

**Exhibit C**

**Link Light Rail Project North Corridor Plans and Profile Drawings**

<b>Northgate Link (Northgate Station to University of Washington Station).....</b>	<b>1-23</b>
<b>U-Link (University of Washington Station to Pine St.).....</b>	<b>24-40</b>
<b>Initial Segment (Pine St. to City Limit – Boeing Access Road).....</b>	<b>41-93</b>
<b>East Link (International District Tunnel Station to Lake Washington, via I-90).....</b>	<b>94-106</b>



XREF'S  
Resolved  
X344RK  
X344SF  
X344RF  
C344SF  
C52\_L23\_KA  
C52\_L23\_SP  
ZG-2234SEA  
Unresolved

LTSCALE  
1/8"=1'

34325	VAULT SERIAL NO.	DATE	MARK	NATURE	REVISIONS
					MADE CHG. REV'D

C:\work\C52\_L23\_KP01.DWG  
04/01/08 10:10:12 - eckerm DE5396

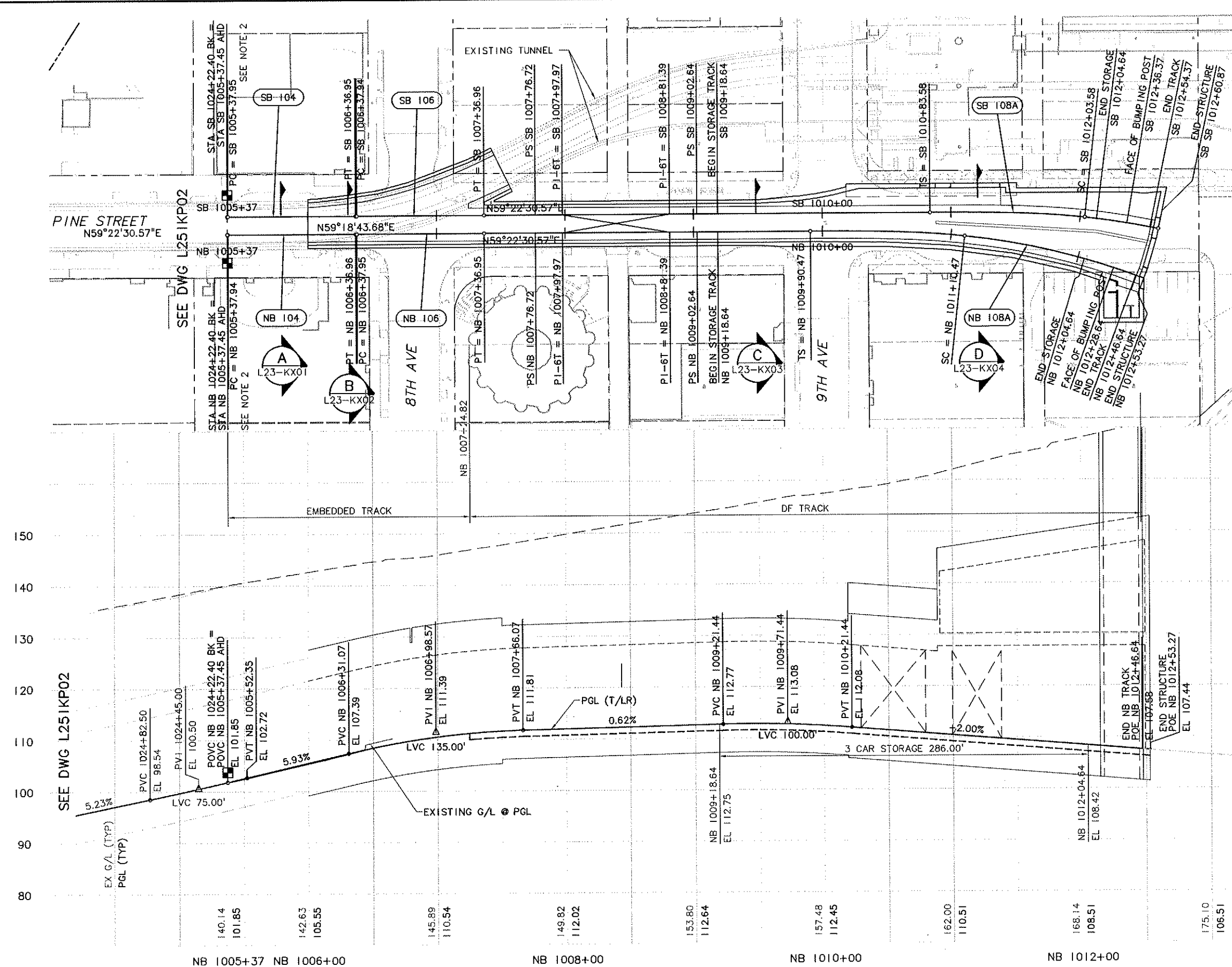

COMPOUND CURVE			
CURVE	NB 108A	CURVE	NB 108B
PI STA.	NB 1019+43.33	PI STA.	NB 1019+43.33
R	550.00	R	1200.00
Lc	687.02	Lc	537.46
Ls1	120.00	Ls2	60.00
Ls2	60.00	Ls3	120.00
Ea1	3.50"	Ea	2.50"
Ea2	2.50"	Eu	2.78"
Eu	2.98"	V	40MPH
V	30MPH		

COMPOUND CURVE			
CURVE	SB 108A	CURVE	SB 108B
PI STA.	SB 1019+91.49	PI STA.	SB 1019+91.49
R	550.00	R	1240.00
Lc	775.16	Lc	359.66
Ls1	120.00	Ls2	60.00
Ls2	60.00	Ls3	120.00
Ea1	3.50"	Ea	2.50"
Ea2	2.50"	Eu	2.61"
Eu	2.98"	V	40MPH
V	30MPH		

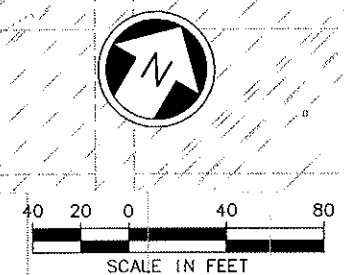

- NOTES:
- SEE L23-KX01 FOR SB PROFILE.
  - FROM STATION EQUATION, STATIONING INCREASES TO THE EAST AND WEST.

CURVE NB 104		CURVE NB 106	
PI STA.	NB 1005+87.45	PI STA.	NB 1006+87.45
R	90014.00	R	90000.00
Lc	99.02	Lc	99.00
Ls1	-	Ls1	-
Ls2	-	Ls2	-
Ea	0"	Ea	0"
Eu	0"	Eu	0"
V	25MPH	V	25MPH

CURVE SB 104		CURVE SB 106	
PI STA.	SB 1005+87.45	PI STA.	SB 1006+87.45
R	90000.00	R	90014.00
Lc	99.00	Lc	99.02
Ls1	-	Ls1	-
Ls2	-	Ls2	-
Ea	0"	Ea	0"
Eu	0"	Eu	0"
V	25MPH	V	25MPH

AS-BUILT

No.	Date	Des.	Chk.	App.	Revisions
B	02/29/08	BP	JLB		AS-BUILT
A	04/14/06	JLB	ASM	ASM	FC #050
O	06/25/04				ISSUED FOR CONSTRUCTION

City of Seattle		Designed By: J. BAILEY
Work Order No.	Approved:	Drawn By: K. WONG
Permit No. Y4495	Inspector's Book:	Checked By: J. GACIARZ
	Received:	Approved By: I. GUSTETICH
	Revised As Built:	
S00T:		

PSTC

Submitted: J. HARRISON Date: 06/25/04

SOUNDTRANSIT

Approved: S. KIRBY Date: 06/25/04

LINK LIGHT RAIL PROJECT  
CENTRAL CORRIDOR

PINE STREET STUB TUNNEL  
TRACK PLAN AND PROFILE

Drawing No.: L23-KP01  
Vault Plan No. 231-510  
Sheet No.: 41 Rev.: B



XREF'S  
Resolved  
X339SF  
X344SF  
C00\_L251KA  
C339RX  
C339SF  
C344RX  
C344SF  
C52\_L23\_SP  
X339RX  
X344RX  
ZG-2234SEA  
Unresolved

LTSCALE

1=1

34325	Vault Serial No.	Date	Mark	Nature	Revisions	Made	By	Rev'd

H:\work\C00\_L251KP02.dwg  
03/13/08 10:06 : wongk2 OE4520

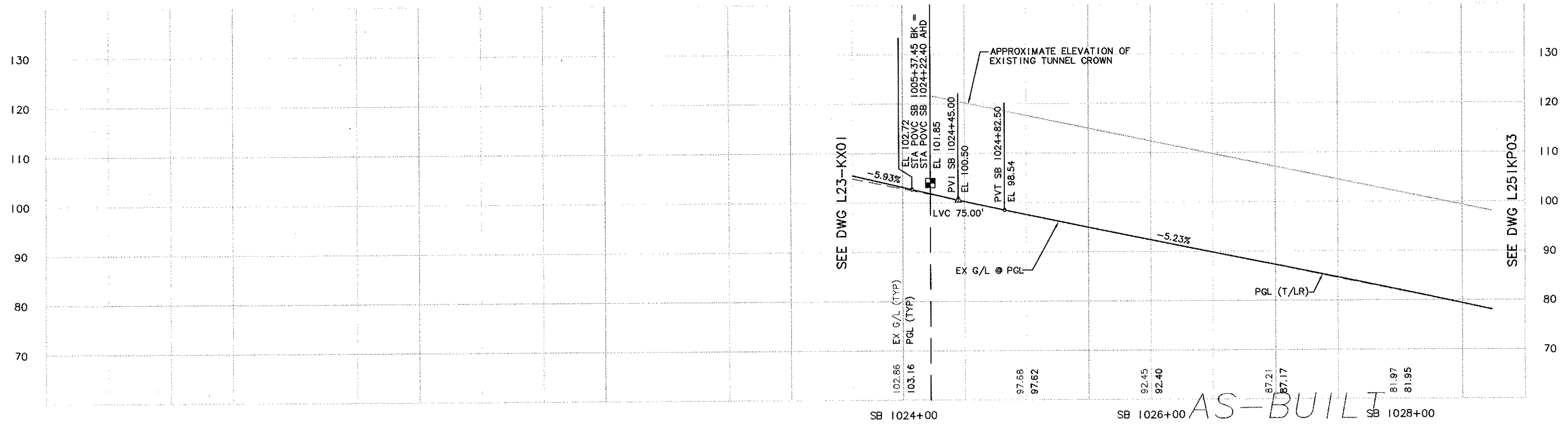
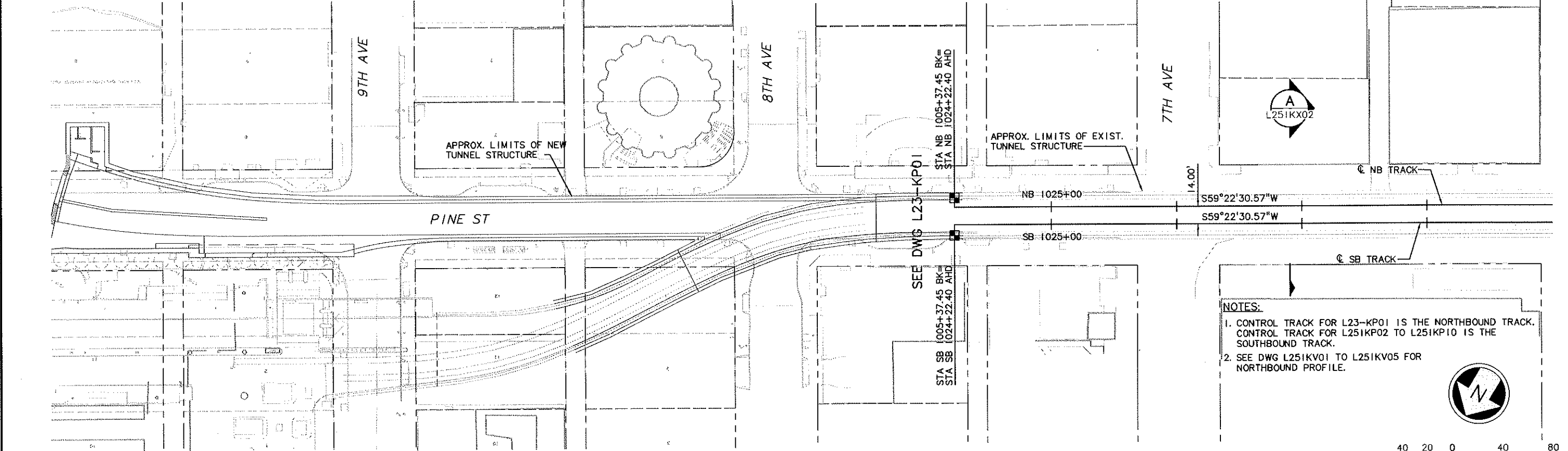

No.	Date	Dsn.	Chk.	App.	Revisions
B	02/29/08	BP	JLB		AS-BUILT
A	04/14/06	JLB	ASM		FC #050
O	06/25/04				ISSUED FOR CONSTRUCTION

<b>City of Seattle</b>		Designed By: J. BAILEY
Work Order No. Permit No. Y4495	Approved: Inspector's Book: Received: Revised As Built:	Drawn By: K. WONG Checked By: M. COLYN Approved By: I. GUSTETICH
SDOT:		

	Submitted: J. HARRISON	Date: 06/25/04
--	---------------------------	-------------------

	Approved: S. KIRBY	Date: 06/25/04
--	-----------------------	-------------------

Scale: H: 1"=40'; V: 1"=10'	Filename: C00_L251KP02.dwg	Contract No.: C 510
Date: 02/24/04		

<b>LINK LIGHT RAIL PROJECT</b> CENTRAL CORRIDOR	
TRACK PLAN & SB PROFILE	
STA SB 1024+22.40 TO STA SB 1028+50	

Drawing No.: L251KP02	Vault Plan No. 231-510
Sheet No.: 42	Rev.: B



H:\work\COO\1251KPO3.dwg

CURVE SB 1608		CURVE NB 1608	
PI STA.	SB 1029+91.60	PI STA.	NB 1029+91.60
R	900.00	R	910.00
Lc	0.35	Lc	0.28
Ls1	51.00	Ls1	51.00
Ls2	51.00	Ls2	51.00
Ea	1.00"	Ea	1.00"
Eu	1.75"	Eu	1.72"
V	25 MPH	V	25 MPH

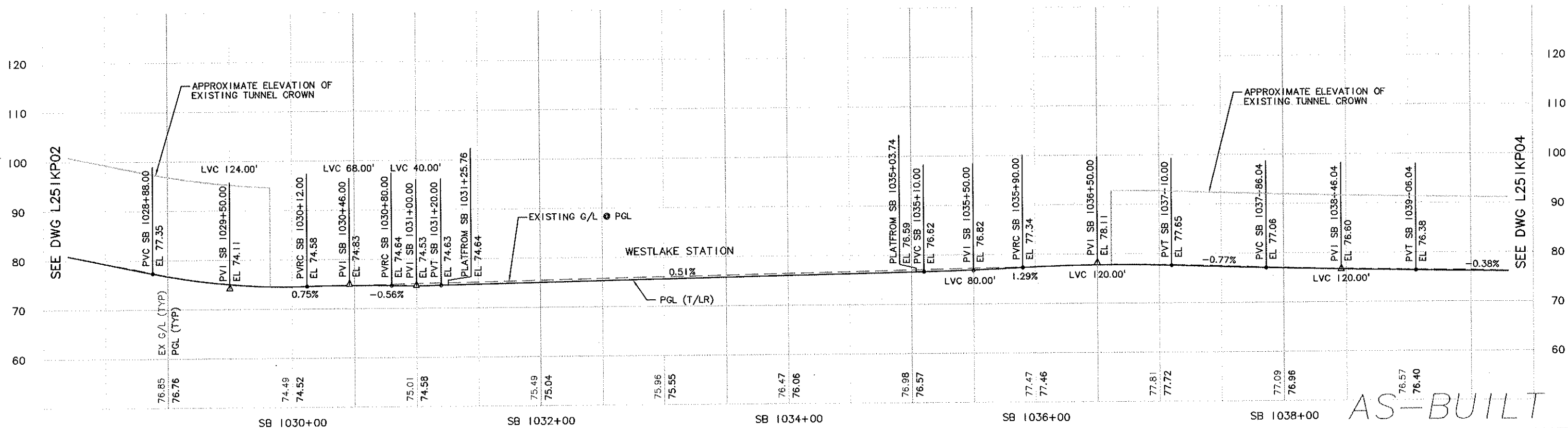
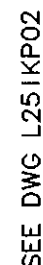

										 <b>City of Seattle</b>		Designed By: J. BAILEY						Scale: H: 1"=40'; V: 1"=10'		<b>LINK LIGHT RAIL PROJECT</b> <b>CENTRAL CORRIDOR</b>  <b>TRACK PLAN &amp; SB PROFILE</b>  STA SB 1028+50 TO STA SB 1039+50		Drawing No.: L251KP03			
										Work Order No. _____ Approved: _____		Drawn By: K. WONG						Filename: C00_L251KP03.dwg				Vault Plan No.: 231-510			
										Permit No. Y4495 Inspector's Book: _____		Checked By: M. COLYN						Contract No.: C 510				Sheet No.: 43		Rev.: A	
										Received: _____ Revised As Built: _____		Approved By: I. GUSTETICH						Date: 06/25/04				Date: 06/25/04		Date: 02/24/04	
A 02/29/08 BP JLB AS-BUILT										SDOT: _____															
I 07/27/06 JLB ASM ASM FC #059																									
O 06/25/04 ISSUED FOR CONSTRUCTION																									
No. Date Des. Chk. App. Revisions																									







**LTSCALE**  
0.00 0.05 0.10 0.15 0.20 0.25 0.30  
[=]

34325	DATE		MARK	NATURE	MADE	CHK'D	REV'D
	REVISIONS						

H:\work\C00\_L251KP05.dwg 03/06/08 18:29 : wangk2 OEWS060A 5

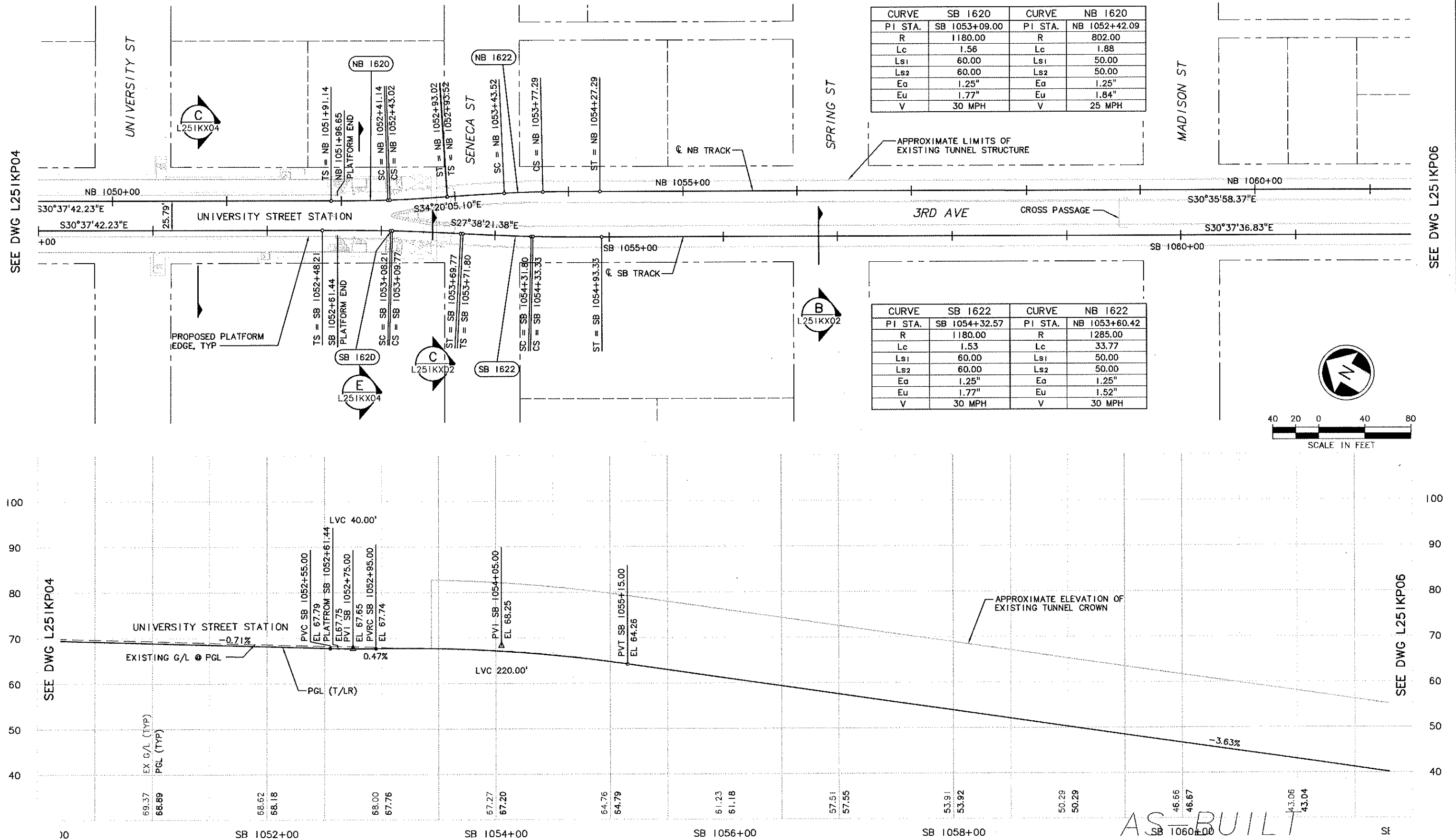





										 <b>City of Seattle</b>		Designed By: J. BAILEY						Scale: H: 1"=40'; V: 1"=10'		<b>LINK LIGHT RAIL PROJECT</b> <b>CENTRAL CORRIDOR</b>  <b>TRACK PLAN &amp; SB PROFILE</b>  STA SB 1050+50 TO STA SB 1061+50		Drawing No.: L251KP05	
										Work Order No.		Drawn By: K. WONG						Filename: C00_L251KP05.dwg				Vault Plan No. 231-510	
										Permit No. Y4495		Inspector's Book:						Contract No.: C 510				Sheet No.: 45	
												Received:										Rev.: A	
										Revised As Built:		Approved By: I. GUSTETICH											
A 02/29/06 KTW JLB AS-BUILT										SD01:													
O 06/25/04 ISSUED FOR CONSTRUCTION																							
No. Date Dsn. Chk. App. Revisions																							

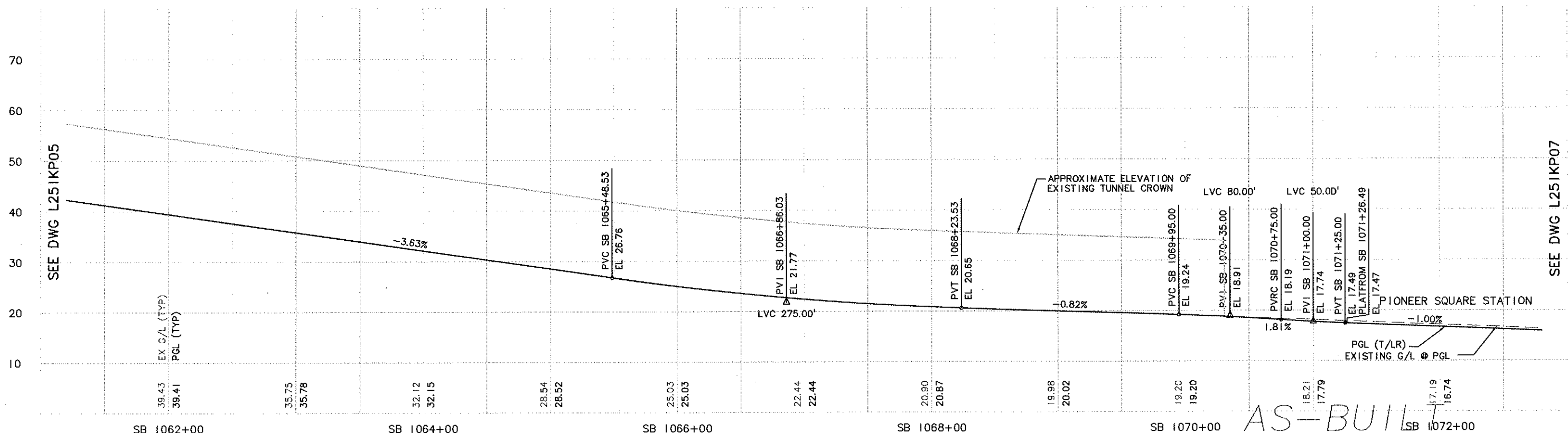

ti:\work\COO\_L25IKP06.dwg  
03/06/08 18:29 : wonak2 QEW3060A

CURVE SB 1624		CURVE NB 1624		CURVE SB 1626		CURVE NB 1626	
PI STA.	SB 1067+00.65	PI STA.	NB 1065+66.65	PI STA.	SB 1069+52.26	PI STA.	NB 1068+74.50
R	75000.00	R	16000.00	R	1147.50	R	1515.00
Lc	88.65	Lc	101.96	Lc	0.84	Lc	57.08
Ls1	--	Ls1	--	Ls1	62.00	Ls1	50.00
Ls2	--	Ls2	--	Ls2	62.00	Ls2	50.00
Ea	0.00"	Ea	0.00"	Ea	1.25"	Ea	1.25"
Eu	0.05"	Eu	0.22	Eu	1.86"	Eu	1.10"
V	30 MPH	V	30 MPH	V	30 MPH	V	30 MPH



 <b>City of Seattle</b>										Designed By: J. BAILEY						Scale: H: 1"=40'; V: 1"=10'		<b>LINK LIGHT RAIL PROJECT</b> <b>CENTRAL CORRIDOR</b>  <b>TRACK PLAN &amp; SB PROFILE</b>  STA SB 1061+50 TO STA SB 1072+50		Drawing No.: L251KP06			
Work Order No. _____ Approved: _____										Drawn By: K. WONG						Filename: C00_L251KP06.dwg				Vault Plan No.: 231-510			
Permit No. Y4495 Inspector's Book: _____										Checked By: M. COLYN						Contract No.: C 510				Sheet No.: 46		Rev.: A	
Revised As Built: _____										Approved By: I. GUSTETICH						Date: 06/25/04				Date: 06/25/04		Date: 02/24/04	
SD01: _____																							



H:\work\C00\_L251KP07.dwg  
03/13/08 10:06 : wongk2 OE4520

CURVE SB 1632		CURVE NB 1632	
PI STA.	SB 1084+99.62	PI STA.	NB 1084+28.76
R	555.00	R	542.00
Lc	339.16	Lc	323.75
Ls <sub>1</sub>	113.00	Ls <sub>1</sub>	118.00
Ls <sub>2</sub>	113.00	Ls <sub>2</sub>	118.00
Ea	3.00"	Ea	3.00"
Eu	3.42"	Eu	3.58"
V	30 MPH	V	30 MPH

SEE DWG L251KP06

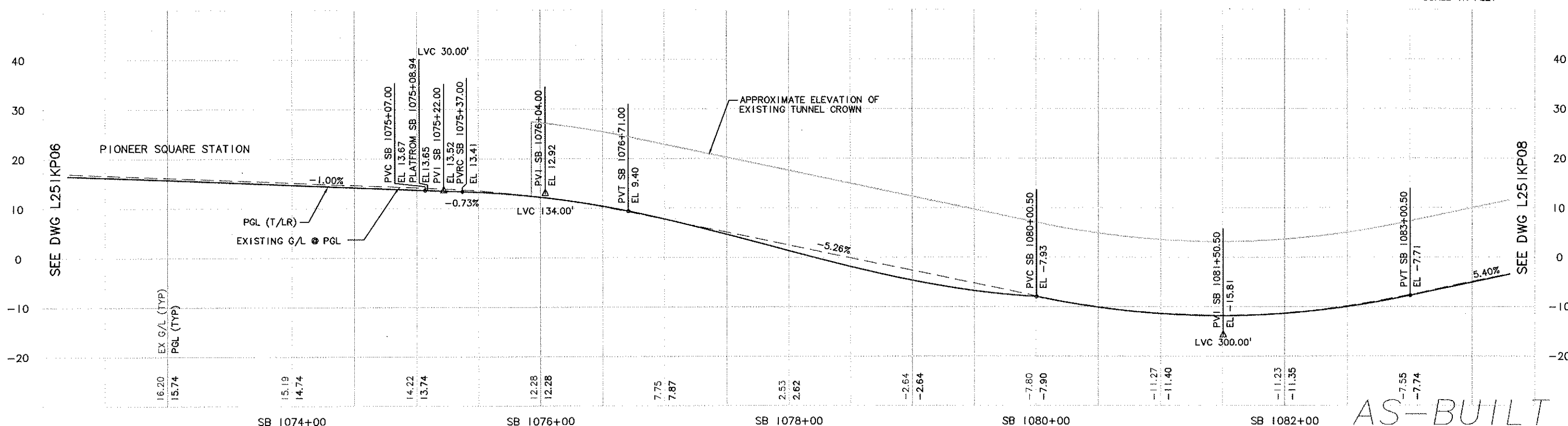

--	--	--	--	--	--	--	--	--	--	--	--	--	--	--	--	--	--	--	--	--	--	--	--	--	--	--	--	--	--	--	--	--	--	--	--	--	--	--	--	--	--	--	--	--	--	--	--	--	--	--	--	--	--	--	--	--	--	--	--	--	--	--	--	--	--	--	--	--	--	--	--	--	--	--	--	--	--	--	--	--	--	--	--	--	--	--	--	--	--	--	--	--	--	--	--	--	--	--	--	--	--	--	--	--	--	--	--	--	--	--	--	--	--	--	--	--	--	--	--	--	--	--	--	--	--	--	--	--	--	--	--	--	--	--	--	--	--	--	--	--	--	--	--	--	--	--	--	--	--	--	--	--	--	--	--	--	--	--	--	--	--	--	--	--	--	--	--	--	--	--	--	--	--	--	--	--	--	--	--	--	--	--	--	--	--	--	--	--	--	--	--	--	--	--	--	--	--	--	--	--	--	--	--	--	--	--	--	--	--	--	--	--	--	--	--	--	--	--	--	--	--	--	--	--	--	--	--	--	--	--	--	--	--	--	--	--	--	--	--	--	--	--	--	--	--	--	--	--	--	--	--	--	--	--	--	--	--	--	--	--	--	--	--	--	--	--	--	--	--	--	--	--	--	--	--	--	--	--	--	--	--	--	--	--	--	--	--	--	--	--	--	--	--	--	--	--	--	--	--	--	--	--	--	--	--	--	--	--	--	--	--	--	--	--	--	--	--	--	--	--	--	--	--	--	--	--	--	--	--	--	--	--	--	--	--	--	--	--	--	--	--	--	--	--	--	--	--	--	--	--	--	--	--	--	--	--	--	--	--	--	--	--	--	--	--	--	--	--	--	--	--	--	--	--	--	--	--	--	--	--	--	--	--	--	--	--	--	--	--	--	--	--	--	--	--	--	--	--	--	--	--	--	--	--	--	--	--	--	--	--	--	--	--	--	--	--	--	--	--	--	--	--	--	--	--	--	--	--	--	--	--	--	--	--	--	--	--	--	--	--	--	--	--	--	--	--	--	--	--	--	--	--	--	--	--	--	--	--	--	--	--	--	--	--	--	--	--	--	--	--	--	--	--	--	--	--	--	--	--	--	--	--	--	--	--	--	--	--	--	--	--	--	--	--	--	--	--	--	--	--	--	--	--	--	--	--	--	--	--	--	--	--	--	--	--	--	--	--	--	--	--	--	--	--	--	--	--	--	--	--	--	--	--	--	--	--	--	--	--	--	--	--	--	--	--	--	--	--	--	--	--	--	--	--	--	--	--	--	--	--	--	--	--	--	--	--	--	--	--	--	--	--	--	--	--	--	--	--	--	--	--	--	--	--	--	--	--	--	--	--	--	--	--	--	--	--	--	--	--	--	--	--	--	--	--	--	--	--	--	--	--	--	--	--	--	--	--	--	--	--	--	--	--	--	--	--	--	--	--	--	--	--	--	--	--	--	--	--	--	--	--	--	--	--	--	--	--	--	--	--	--	--	--	--	--	--	--	--	--	--	--	--	--	--	--	--	--	--	--	--	--	--	--	--	--	--	--	--	--	--	--	--	--	--	--	--	--	--	--	--	--	--	--	--	--	--	--	--	--	--	--	--	--	--	--	--	--	--	--	--	--	--	--	--	--	--	--	--	--	--	--	--	--	--	--	--	--	--	--	--	--	--	--	--	--	--	--	--	--	--	--	--	--	--	--	--	--	--	--	--	--	--	--	--	--	--	--	--	--	--	--	--	--	--	--	--	--	--	--	--	--	--	--	--	--	--	--	--	--	--	--	--	--	--	--	--	--	--	--	--	--	--	--	--	--	--	--	--	--	--	--	--	--	--	--	--	--	--	--	--	--	--	--	--	--	--	--	--	--	--	--	--	--	--	--	--	--	--	--	--	--	--	--	--	--	--	--	--	--	--	--	--	--	--	--	--	--	--	--	--	--	--	--	--	--	--	--	--	--	--	--	--	--	--	--	--	--	--	--	--	--	--	--	--	--	--	--	--	--	--	--	--	--	--	--	--	--	--	--	--	--	--	--	--	--	--	--	--	--	--	--	--	--	--	--	--	--	--	--	--	--	--	--	--	--	--	--	--	--	--	--	--	--	--	--	--	--	--	--	--	--	--	--	--	--	--	--	--	--	--	--	--	--	--	--	--	--	--	--	--	--	--	--	--	--	--	--	--	--	--	--	--	--	--	--	--	--	--	--	--	--	--	--	--	--	--	--	--	--	--	--	--	--	--	--	--	--	--	--	--	--	--	--	--	--	--	--	--	--	--	--	--	--	--	--	--	--	--	--	--	--	--	--	--	--	--	--	--	--	--	--	--	--	--	--	--	--	--	--	--	--	--	--	--	--	--	--	--	--	--	--	--	--	--	--	--	--	--	--	--	--	--	--	--	--	--	--	--	--	--	--	--	--	--	--	--	--	--	--	--	--	--	--	--	--	--	--	--	--	--	--	--	--	--	--	--	--	--	--	--	--	--	--	--	--	--	--	--	--	--	--	--	--	--	--	--	--	--	--	--	--	--	--	--	--	--	--	--	--	--	--	--	--	--	--	--	--	--	--	--	--	--	--	--	--	--	--	--	--	--	--	--	--	--	--	--	--	--	--	--	--	--	--	--	--	--	--	--	--	--	--	--	--	--	--	--	--	--	--	--	--	--	--	--	--	--	--	--	--	--	--	--	--	--	--	--	--	--	--	--	--	--	--	--	--	--	--	--	--	--	--	--	--	--	--	--	--	--	--	--	--	--	--	--	--	--	--	--	--	--	--	--	--	--	--	--	--	--	--	--	--	--	--	--	--	--	--	--	--	--	--	--	--	--	--	--	--	--	--	--	--	--	--	--	--	--	--	--	--	--	--	--	--	--	--	--	--	--	--	--	--	--	--	--	--	--	--	--	--	--	--	--	--	--	--	--	--	--	--	--	--	--	--	--	--	--	--	--	--	--	--	--	--	--	--	--	--	--	--	--	--	--	--	--	--	--	--	--	--	--	--	--	--	--	--	--	--	--	--	--	--	--	--	--	--	--	--	--	--	--	--	--	--	--	--	--	--	--	--	--	--	--	--	--	--	--	--	--	--	--	--	--	--	--	--	--	--	--	--	--	--	--	--	--	--	--	--	--	--	--	--	--



Drawing No.: <b>L251KP08</b>	
Vault Plan No. <b>231-510</b>	
Sheet No.: <b>48</b>	Rev.: <b>A</b>







<h1>LINK LIGHT RAIL PROJECT</h1> <h2>CENTRAL CORRIDOR</h2> <h3>TRACK PLAN &amp; SB PROFILE</h3> <p>STA SB 1105+50 TO STA SB 1112+86.12</p>	Drawing No.:	L251KP10
	Vault Plan No.	231-510
	Sheet No.:	50
	Rev	A



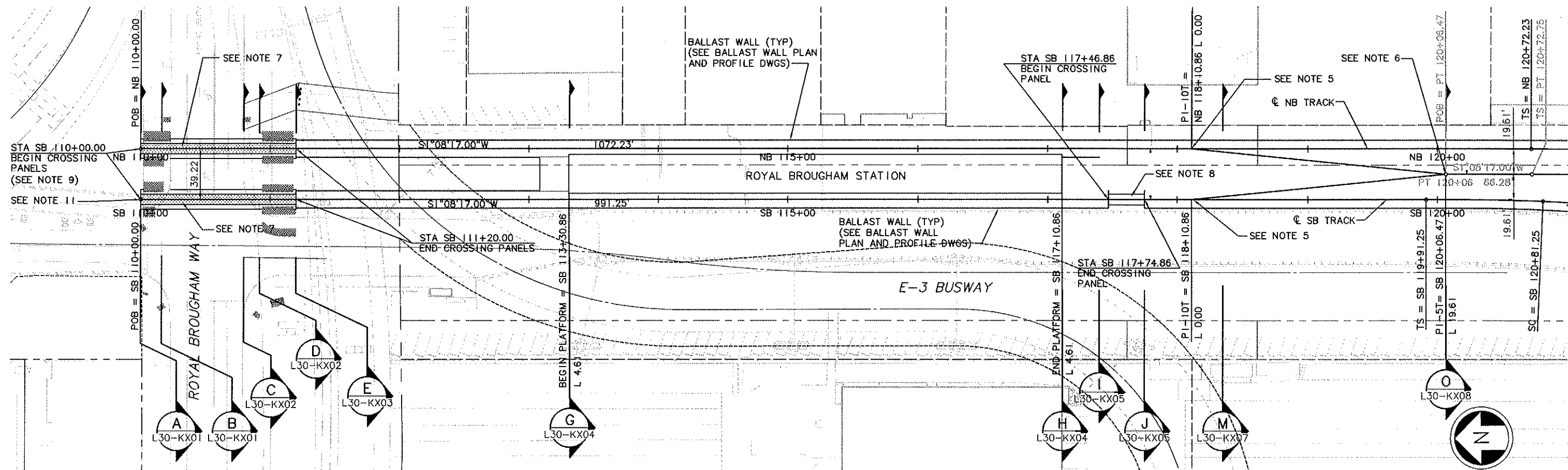

NOTES:

- |   |  |   |
|---|--|---|
| 1. SOUTHBOUND TRACK IS CONTROL TRACK. NORTHBOUND TRACK IS NON-CONTROL TRACK AND TOP OF RAIL SHALL EQUAL CONTROL TRACK TOP OF RAIL, UNLESS OTHERWISE NOTED. YARD LEAD AND POCKET TRACK PROFILES ARE INDEPENDENT OF CONTROL TRACK. SEE GENERAL NOTES ON DWG G30-C202. | 5. SEE TRACKWORK STANDARD DWG KS110 FOR NO. 10 TURNOUT ON BALLASTED TRACK DETAILS.   | 8. SEE TRACKWORK STANDARD DWG KS719 FOR PEDESTRIAN CROSSING PANEL DETAILS.  |
| 2. SEE DWG L30-KA01 FOR ADDITIONAL ALIGNMENT DATA.  | 6. SEE STANDARD DWG KS114 FOR NO. 5 EQUILATERAL TURNOUT ON BALLASTED TRACK DETAILS.  | 9. RAILS TO BE EXTENDED 5' BEYOND CROSSING PANELS. SEE DETAIL DWG L30-KD03. |
| 3. SEE TRACK CHART SERIES L30-KCXX FOR ADDITIONAL TRACKWORK DETAILS.  | 7. SEE TRACKWORK STANDARD DWGS KS704 AND KS705 FOR AT-GRADE ROAD CROSSING PANEL DETAILS. CROSSING PANELS TO BE CONSTRUCTED WITHOUT THE UNDERDRAINS SHOWN IN STANDARD DRAWINGS KS704 AND KS705. SEE DWG SERIES L30-USXX FOR UNDERDRAIN LOCATIONS. | 10. SEE DWG R05-CP01 FOR SECTION CUTS NORTH OF ROYAL BROUGHAM WAY.          |
| 4. SEE DWG L30-KP21 FOR POCKET TRACK PLAN AND PROFILE.  |  | 11. SEE DWG R05-CP01 FOR ALIGNMENT DATA FOR FUTURE C500 SOUTH BOUND TRACK.  |

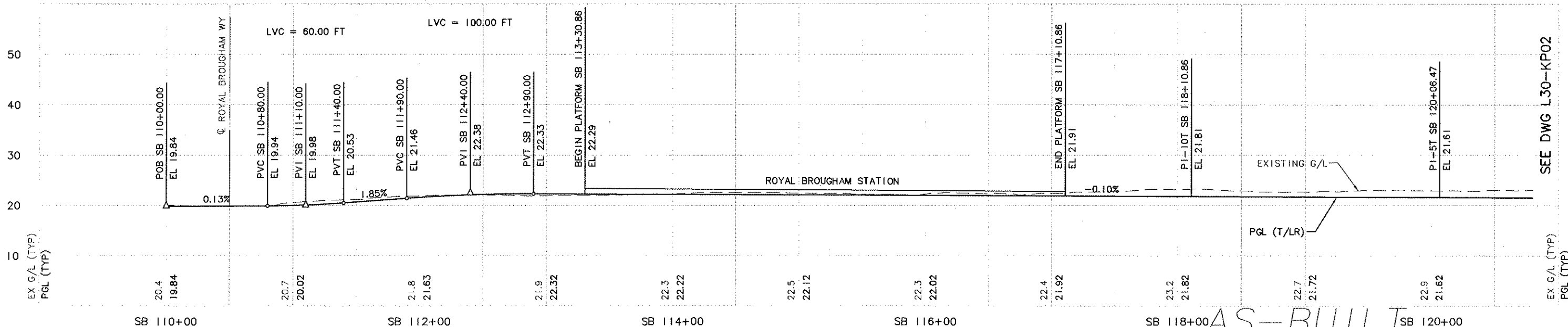

										 <b>City of Seattle</b>		Designed By: K. LAUZEN						Scale: H: 1"= 40'; V: 1"= 10'		<b>LINK LIGHT RAIL PROJECT</b> <b>SOUTH CORRIDOR</b>  <b>TRACK PLAN &amp; PROFILE</b>  STA SB 110+00 TO STA SB 120+50		Drawing No.: L30-KP01	
										Work Order No.		Drawn By:						Filename: C05_L30_KP01.DWG				Vault Plan No. 231-700	
										Permit No. Y1430		Inspector's Book:						Checked By: C. TORRES				Contract No.: C 700	
A 10/30/09 BP JLB AS-BUILT										S00T:		Approved By:		Submitted:		Date:		Approved:		Date:		Rev A	
O 07/31/03 ISSUED FOR CONSTRUCTION												N. MITCHELL		N. MITCHELL		07/31/03		K. NG		07/31/03			
No. Date Dsn. Chk. App. Revisions																							



Drawing No.: <b>L30-KP02</b>	
Vault Plan No. <b>231-700</b>	
Sheet No.: <b>52</b>	Rev. <b>A</b>



```
LTSCALE
ADD, 0.00, 0.00, 0.00, 0.00, 0.00, 0.00
} END }
```

c:\work\ob\c700\c700\_asbuilt\_dwg\CQ5\_L30\_KP03.DWG  
10/29/09 14:17 : porters OE6584



1. SOUTHBOUND TRACK IS CONTROL TRACK. NORTHBOUND TRACK IS NON-CONTROL TRACK AND TOP OF RAIL SHALL EQUAL CONTROL TRACK TOP OF RAIL, UNLESS OTHERWISE NOTED. YARD LEAD AND POCKET TRACK PROFILES ARE INDEPENDENT OF CONTROL TRACK. SEE GENERAL NOTES ON DWG G30-CZ02.
2. SEE DWG L30-KA01 FOR ADDITIONAL ALIGNMENT DATA.
3. SEE TRACK CHART SERIES L30-KCXX FOR ADDITIONAL TRACKWORK DETAILS.

4. SEE TRACKWORK STANDARD DWGS KS704 AND KS705 FOR AT-GRADE ROAD CROSSING PANEL DETAILS. CROSSING PANELS TO BE CONSTRUCTED WITHOUT THE UNDERDRAINS SHOWN IN STANDARD DRAWINGS KS704 AND KS705. SEE DWG SERIES L30-USXX FOR UNDERDRAIN LOCATIONS.
5. SEE TRACKWORK STANDARD DWG KS719 FOR PEDESTRIAN CROSSING PANEL DETAILS.

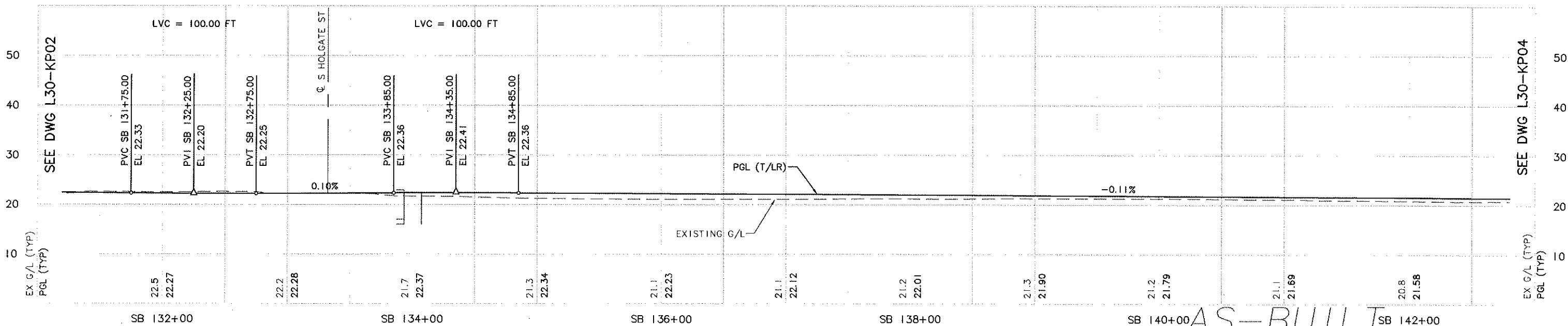

										 <b>City of Seattle</b>		Designed By: K. LAUZEN						Scale: H: 1"=40'; V: 1"=10'		<b>LINK LIGHT RAIL PROJECT</b> <b>SOUTH CORRIDOR</b>		Drawing No.: L30-KP03	
										Work Order No. _____ Approved: _____		Drawn By: T. KABOCHO				Filename: C05_L30_KP03.DWG		Vault Plan No. 231-700					
										Permit No. Y1430 Inspector's Book: _____		Checked By: C. TORRES				Contract No.: C 700		<b>TRACK PLAN &amp; PROFILE</b>  STA SB 131+50 TO STA SB 142+50		Sheet No.: <b>53</b>		Rev.: A	
										Received: _____		Approved By: N. MITCHELL		Submitted: _____ Date: 07/31/03		Approved: _____ Date: 07/31/03				Date: 04/01/02			
										Revised As Built: _____													
A 10/30/09 BP JLB AS-BUILT										SDOT: _____													
0 07/31/03 ISSUED FOR CONSTRUCTION																							
No. Date Dsn. Chk. App. Revisions																							



```
Unresolved
***
LTSCALE
***
[mm]
```

c:\work\ab\c700\c700\_asbuilt.dwg\c05\_L30\_KP04.DWG  
10/29/09 15:00 : porters OE6584



1. SOUTHBOUND TRACK IS CONTROL TRACK. NORTHBOUND TRACK IS NON-CONTROL TRACK AND TOP OF RAIL SHALL EQUAL CONTROL TRACK TOP OF RAIL, UNLESS OTHERWISE NOTED. YARD LEAD AND POCKET TRACK PROFILES ARE INDEPENDENT OF CONTROL TRACK. SEE GENERAL NOTES ON DWG G30-CZ02.
2. SEE DWG L30-KA01 FOR ADDITIONAL ALIGNMENT DATA.
3. SEE TRACK CHART SERIES L30-KCXX FOR ADDITIONAL TRACKWORK DETAILS.
4. SEE TRACKWORK STANDARD DWG KS719 FOR PEDESTRIAN CROSSING PANEL DETAILS.

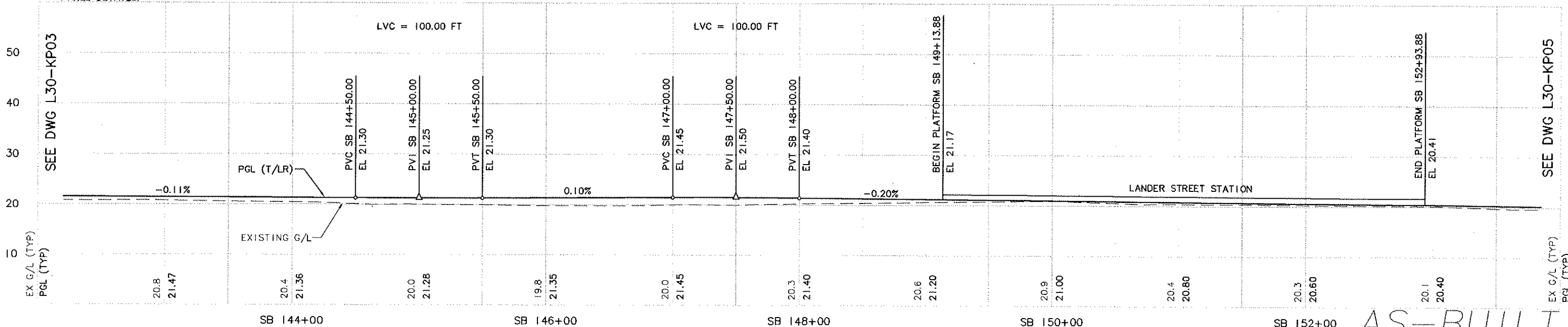

07/29/09 15:00						 <b>City of Seattle</b> Work Order No. Permit No. Y1430 Approved: Inspector's Book: Received: Revised As Built: SDOI:	Designed By: K. LAUZEN Drawn By: T. KABOCHO Checked By: C. TORRES Approved By: N. MITCHELL	  Submitted: N. MITCHELL Date: 07/31/03 Approved: K. NG Date: 07/31/03	  Scale: H: 1"=40'; V: 1"=10' Filename: C05_L30_KP04.DWG Contract No.: C 700	<b>LINK LIGHT RAIL PROJECT</b> <b>SOUTH CORRIDOR</b>  <b>TRACK PLAN &amp; PROFILE</b>  STA SB 142+50 TO STA SB 153+50	Drawing No.: L30-KP04 Vault Plan No. 231-700 Sheet No.: 54 Rev A
	A	10/30/09	BP	JLB	AS-BUILT						
	0	07/31/03			ISSUED FOR CONSTRUCTION						
	No.	Date	Dsn.	Chk.	App.						
	Revisions										



c:\work\ab\c700\c700\_asbuilt.dwg\c05\_L30\_KP05.DWG  
10/29/09 14:22 : porters OF5584

CURVE SB 514		CURVE NB 514	
PI STA.	SB 164+16.49	PI STA.	NB 164+02.06
R	265.75	R	250.00
Lc	270.89	Lc	231.89
Ls1	120.00	Ls1	155.26
Ls2	120.00	Ls2	116.40
Ea	3.25"	Ea	3.50"
Eu	2.71"	Eu	2.84"
V	20 MPH	V	20 MPH

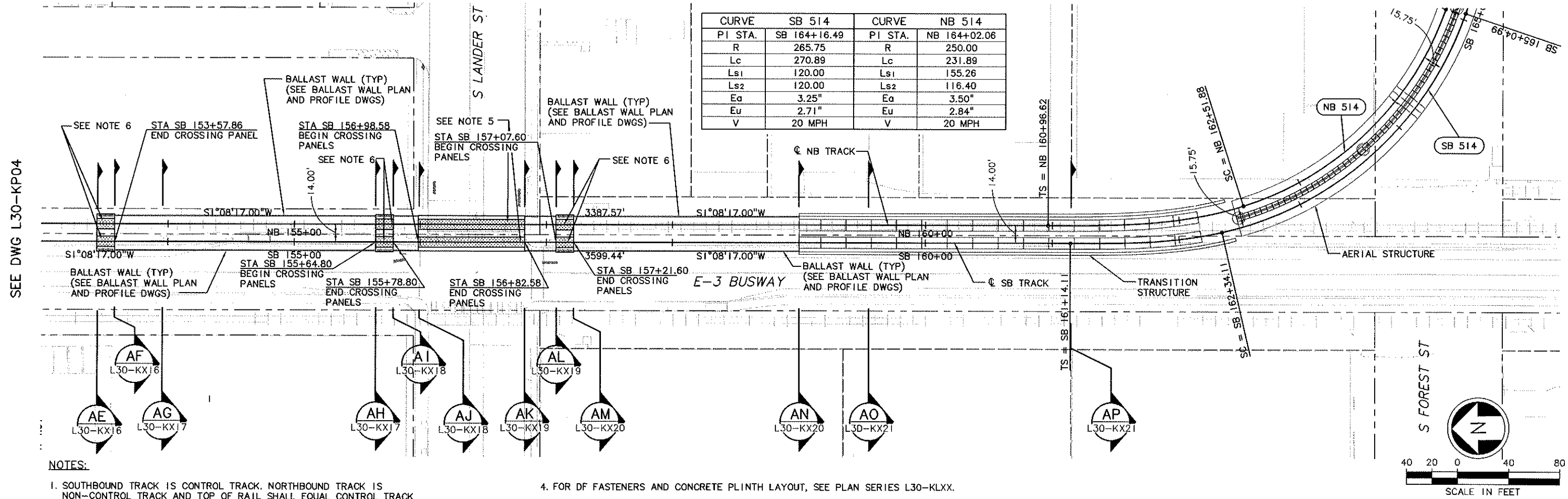

- NOTES:
1. SOUTHBOUND TRACK IS CONTROL TRACK. NORTHBOUND TRACK IS NON-CONTROL TRACK AND TOP OF RAIL SHALL EQUAL CONTROL TRACK TOP OF RAIL, UNLESS OTHERWISE NOTED. YARD LEAD AND POCKET TRACK PROFILES ARE INDEPENDENT OF CONTROL TRACK. SEE GENERAL NOTES ON DWG G30-CZD2.
  2. SEE DWG L30-KA01 FOR ADDITIONAL ALIGNMENT DATA.
  3. SEE TRACK CHART SERIES L30-KCXX FOR ADDITIONAL TRACKWORK DETAILS.
  4. FOR DF FASTENERS AND CONCRETE PLINTH LAYOUT, SEE PLAN SERIES L30-KLXX.
  5. SEE TRACKWORK STANDARD DWGS KS704 AND KS705 FOR AT-GRADE ROAD CROSSING PANEL DETAILS. CROSSING PANELS TO BE CONSTRUCTED WITHOUT THE UNDERDRAINS SHOWN IN STANDARD DRAWINGS KS704 AND KS705. SEE DWG SERIES L30-USXX FOR UNDERDRAIN LOCATIONS.
  6. SEE TRACKWORK STANDARD DWG KS719 FOR PEDESTRIAN CROSSING PANEL DETAILS.

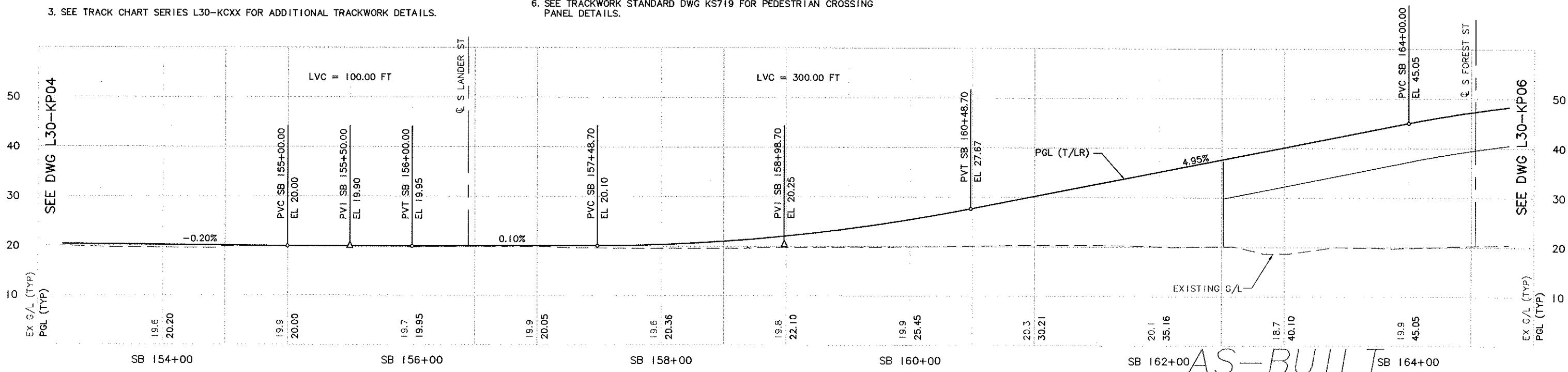
[illegible]



XREF'S  
Resolved  
26-G20020  
C05\_L30\_KA  
C05\_L30\_SP  
C05\_R05\_CA  
H2-22345EA  
X102RX  
X102SF  
X103RX  
X103SF  
Unresolved

LTS SCALE  
1=1

34205	MADE CH'D	REV'D
DATE	DATE	DATE
MARK	MARK	MARK
REVISIONS	REVISIONS	REVISIONS

c:\work\ab\c700\asbuilt\_dwg\c05\_L30\_KP06.DWG  
10/29/09 14:22 : porters OE6584

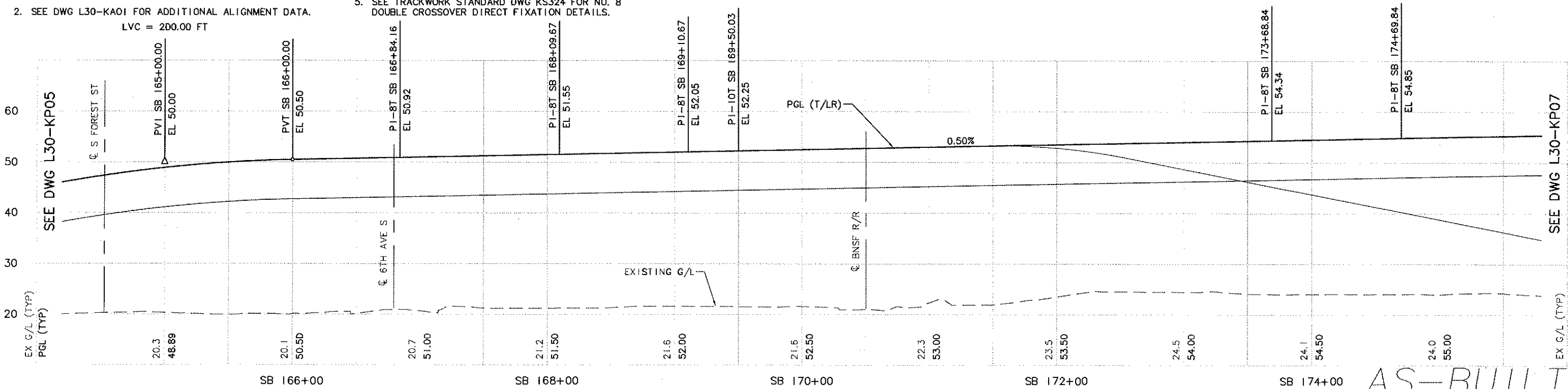
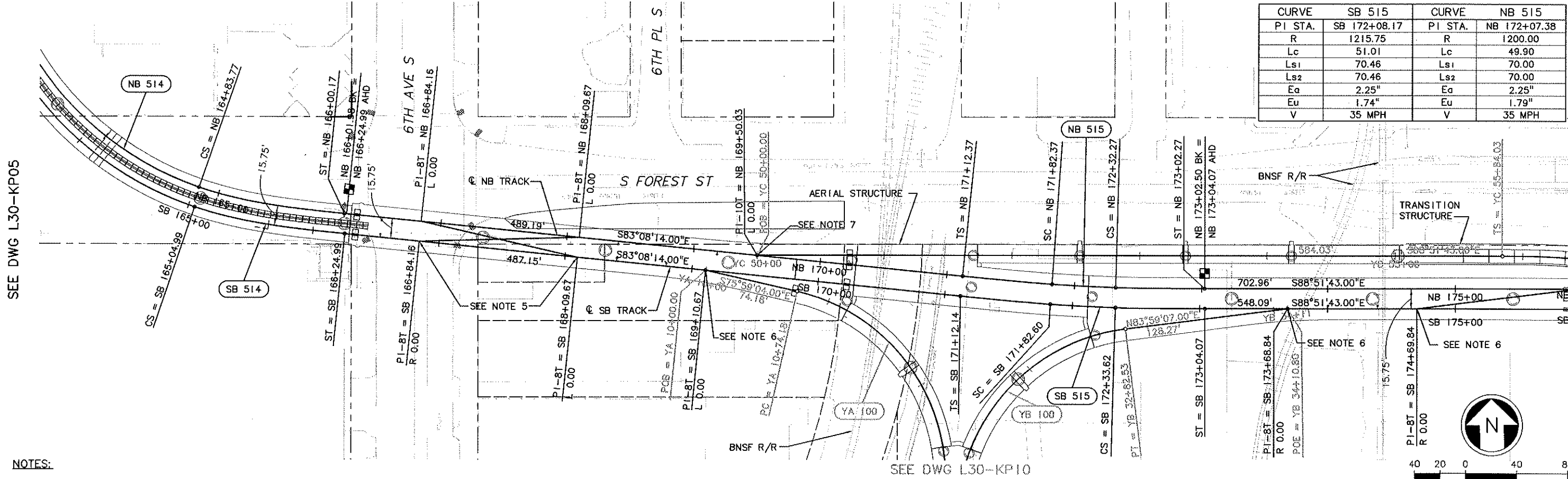

<b>City of Seattle</b>				Designed By: K. LAUZEN		<b>HUITT-ZOLIARS</b>		<b>SOUNDTRANSIT</b>		Scale: H: 1"=40'; V: 1"=10'		<b>LINK LIGHT RAIL PROJECT SOUTH CORRIDOR</b>		Drawing No.: L30-KP06	
Work Order No. Y1430				Drawn By: T. KABOCHO		Submitted: N. MITCHELL Date: 06/17/05		Approved: K. NG Date: 06/17/05		Contract No.: C 700		Date: 04/01/02		Sheet No.: 231-700	
Permit No. Y1430				Checked By: C. TORRES										Rev.: B	
AS-BUILT				Inspector's Book:											
REVISED TOP OF RAIL PROFILE				Received:											
ISSUED FOR CONSTRUCTION				Revised As Built:											
SDOT:				Approved By: N. MITCHELL											
No.	Date	Dsn.	Chk.	App.	Revisions										



LTSCALE

[illegible]

c:\work\.\db\c700\_osbuitt\_dwg\CQ5\_L30\_KP07.DWG  
10/29/09 14:22 : porters OE6584

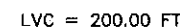
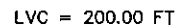
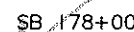
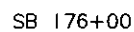
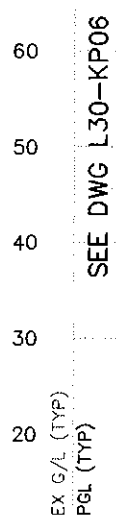
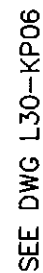

CURVE SB 516		CURVE NB 602	
PI STA.	SB 188+13.04	PI STA.	NB 189+56.51
R	900.00	R	950.00
Lc	51.26	Lc	58.54
Ls1	100.00	Ls1	90.00
Ls2	100.00	Ls2	90.00
Ea	3.00"	Ea	2.75"
Eu	2.39"	Eu	2.36"
V	35 mph	V	35 mph

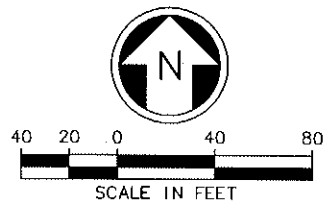



NOTES:

1. SOUTHBOUND TRACK IS CONTROL TRACK. NORTHBOUND TRACK IS NON-CONTROL TRACK AND TOP OF RAIL SHALL EQUAL CONTROL TRACK TOP OF RAIL, UNLESS OTHERWISE NOTED. YARD LEAD AND POCKET TRACK PROFILES ARE INDEPENDENT OF CONTROL TRACK. SEE GENERAL NOTES ON DWG G30--CZ02.
2. SEE DWG L30--KA01 FOR ADDITIONAL ALIGNMENT DATA.
3. SEE TRACK CHART SERIES L30--KCXX FOR ADDITIONAL TRACKWORK DETAILS.
4. FOR DF FASTENERS AND CONCRETE PLINTH LAYOUT, SEE PLAN SERIES L30--KLXX.
5. SEE TRACKWORK STANDARD DWG KS158 NO. 8 TURNOUT DIRECT FIXATION DETAILS.
6. NORTHBOUND TRACK TOP OF RAIL ELEVATION VARIES FROM SOUTHBOUND (CONTROL) TRACK TOP OF RAIL ELEVATION BEGINNING AT STA 179+00.00. SEE NORTHBOUND TRACK PROFILE BELOW RIGHT.

NOT IN CONTRADICTION  
(THIS AREA)  
SEE GENERAL NOTE 10  
DWG G30-C202

AS-BUILT

						 <b>City of Seattle</b>		Designed By: K. LAUZEN						Scale: H: 1"= 40'; V: 1"= 10'		<b>LINK LIGHT RAIL PROJECT</b> <b>SOUTH CORRIDOR</b>				Drawing No.: <b>L30-KP07</b>	
						Work Order No.:		Approved:						Drawn By: T. KABOCHO						Filename: C05_L30_KP07.DWG	
						Permit No. Y1430		Inspector's Book:		Checked By: C. TORRES		Contract No.: C 700		<b>TRACK PLAN &amp; PROFILE</b> STA SB 175+50 TO STA SB 181+64.97 STA NB 179+00 TO STA NB 181+69.75				Sheet No.: <b>57</b>		Rev.: B	
								Received:		Approved By: N. MITCHELL		Submitted: Date: N. MITCHELL 06/17/05						Approved: Date: K. NG 06/17/05		Date: 04/01/02	
						Revised As Built:		Revised As Built:													
						SDOT:															



LTSCALE

[illegible]

c:\work\ab\c700\c700\_osbuilit\_dwg\C05\_L30\_KP10.dwg  
10/29/09 14:22 : porters OE6584

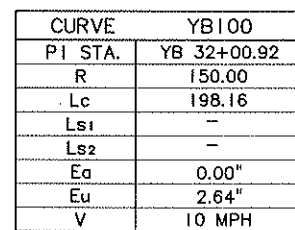
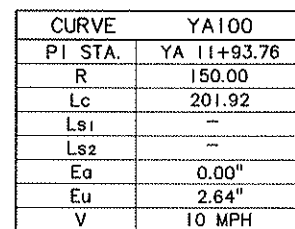
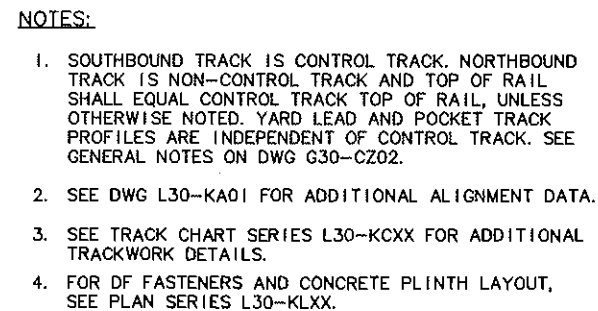

B	10/30/09	BP	JLB		AS-BUILT
A	06/17/05	TW	LG	IG	REVISED TOP OF RAIL PROFILE
O	07/31/03				ISSUED FOR CONSTRUCTION
No.	Date	Dsn.	Chk.	App.	Revisions

 <b>City of Seattle</b>		Designed By: <b>K. LAUZEN</b>
Work Order No.	Approved:	Drawn By:
Permit No. <b>Y1430</b>	Inspector's Book:	<b>T. KABOCHO</b>
	Received:	Checked By:
	Revised As Built:	<b>C. TORRES</b>
SD01:		Approved By: <b>N. MITCHELL</b>

<h1>HUITT-ZOLLARS</h1>	
Submitted: N. MITCHELL	Date: 06/17/05



**SOUND TRANSIT**

Scale:	H: 1"=40'; V: 1"=10'
Filename:	c05_130_kp10.dwg
Contract No.:	C 700
Date:	04/01/02

**LINK LIGHT RAIL PROJECT**  
**SOUTH CORRIDOR**

TRACK PLAN & PROFILE  
STA YA 10+00 TO STA YA 13+50  
STA YB 30+00 TO STA YB 34+10.80

Drawing No.:	
L30-KP10	
Vault Plan No.	
231-700	
Sheet No.:	Rev.:
58	B



XREF'S  
Resolved  
26-020020  
C05\_L30\_KA  
C05\_L30\_SP  
N2-22345EA  
K103RX  
K103SF  
K121RX  
K121SF  
Unresolved

LTS SCALE  
1"=1'

34205	DATE	MARK	NATURE	REVISIONS
34205				

c:\work\ab\c700\osbuilt\_dwg\c05\_L30\_KP11.dwg  
10/29/09 14:23 : porters OE6584

SEE DWG L30-KP10

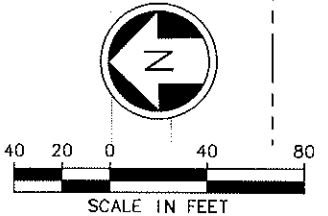
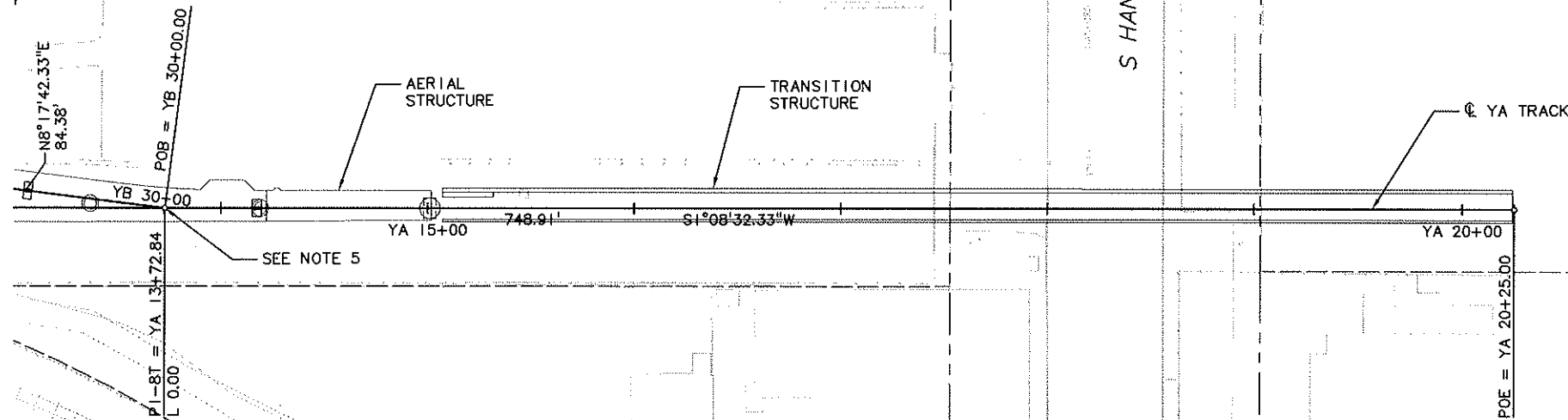

NOTES:

1. SOUTHBOUND TRACK IS CONTROL TRACK. NORTHBOUND TRACK IS NON-CONTROL TRACK AND TOP OF RAIL SHALL EQUAL CONTROL TRACK TOP OF RAIL, UNLESS OTHERWISE NOTED. YARD LEAD AND POCKET TRACK PROFILES ARE INDEPENDENT OF CONTROL TRACK. SEE GENERAL NOTES ON DWG G30-CZ02.
2. SEE DWG L30-KA01 FOR ADDITIONAL ALIGNMENT DATA.
3. SEE TRACK CHART SERIES L30-KCXX FOR ADDITIONAL TRACKWORK DETAILS.
4. FOR DF FASTENERS AND CONCRETE PLINTH LAYOUT, SEE PLAN SERIES L30-KLXX.
5. SEE TRACKWORK STANDARD DWG KS158 FOR NO. 8 TURNOUT DIRECT FIXATION DETAILS.

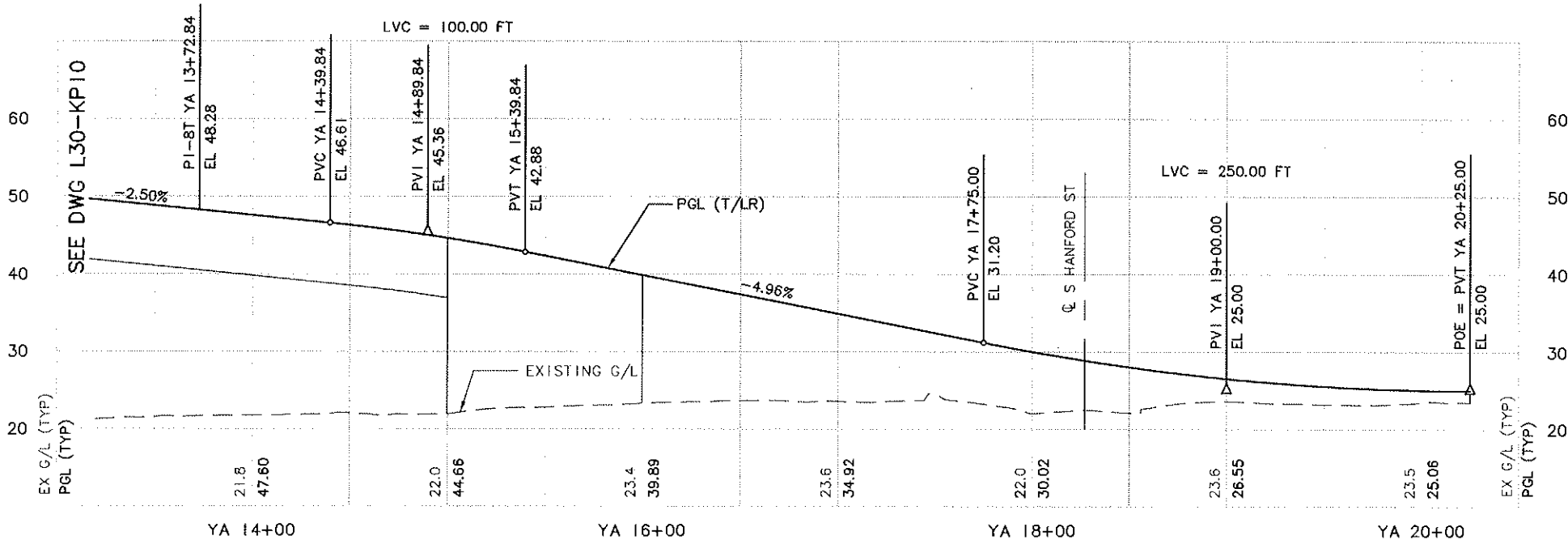

AS-BUILT

--	--	--	--	--	--	--	--	--	--	--	--	--	--	--	--	--	--	--	--	--	--	--	--	--	--	--	--	--	--	--	--	--	--	--	--	--	--	--	--	--	--	--	--	--	--	--	--	--	--	--	--	--	--	--	--	--	--	--	--	--	--	--	--	--	--	--	--	--	--	--	--	--	--	--	--	--	--	--	--	--	--	--	--	--	--	--	--	--	--	--	--	--	--	--	--	--	--	--	--	--	--	--	--	--	--	--	--	--	--	--	--	--	--	--	--	--	--	--	--	--	--	--	--	--	--	--	--	--	--	--	--	--	--	--	--	--	--	--	--	--	--	--	--	--	--	--	--	--	--	--	--	--	--	--	--	--	--	--	--	--	--	--	--	--	--	--	--	--	--	--	--	--	--	--	--	--	--	--	--	--	--	--	--	--	--	--	--	--	--	--	--	--	--	--	--	--	--	--	--	--	--	--	--	--	--	--	--	--	--	--	--	--	--	--	--	--	--	--	--	--	--	--	--	--	--	--	--	--	--	--	--	--	--	--	--	--	--	--	--	--	--	--	--	--	--	--	--	--	--	--	--	--	--	--	--	--	--	--	--	--	--	--	--	--	--	--	--	--	--	--	--	--	--	--	--	--	--	--	--	--	--	--	--	--	--	--	--	--	--	--	--	--	--	--	--	--	--	--	--	--	--	--	--	--	--	--	--	--	--	--	--	--	--	--	--	--	--	--	--	--	--	--	--	--	--	--	--	--	--	--	--	--	--	--	--	--	--	--	--	--	--	--	--	--	--	--	--	--	--	--	--	--	--	--	--	--	--	--	--	--	--	--	--	--	--	--	--	--	--	--	--	--	--	--	--	--	--	--	--	--	--	--	--	--	--	--	--	--	--	--	--	--	--	--	--	--	--	--	--	--	--	--	--	--	--	--	--	--	--	--	--	--	--	--	--	--	--	--	--	--	--	--	--	--	--	--	--	--	--	--	--	--	--	--	--	--	--	--	--	--	--	--	--	--	--	--	--	--	--	--	--	--	--	--	--	--	--	--	--	--	--	--	--	--	--	--	--	--	--	--	--	--	--	--	--	--	--	--	--	--	--	--	--	--	--	--	--	--	--	--	--	--	--	--	--	--	--	--	--	--	--	--	--	--	--	--	--	--	--	--	--	--	--	--	--	--	--	--	--	--	--	--	--	--	--	--	--	--	--	--	--	--	--	--	--	--	--	--	--	--	--	--	--	--	--	--	--	--	--	--	--	--	--	--	--	--	--	--	--	--	--	--	--	--	--	--	--	--	--	--	--	--	--	--	--	--	--	--	--	--	--	--	--	--	--	--	--	--	--	--	--	--	--	--	--	--	--	--	--	--	--	--	--	--	--	--	--	--	--	--	--	--	--	--	--	--	--	--	--	--	--	--	--	--	--	--	--	--	--	--	--	--	--	--	--	--	--	--	--	--	--	--	--	--	--	--	--	--	--	--	--	--	--	--	--	--	--	--	--	--	--	--	--	--	--	--	--	--	--	--	--	--	--	--	--	--	--	--	--	--	--	--	--	--	--	--	--	--	--	--	--	--	--	--	--	--	--	--	--	--	--	--	--	--	--	--	--	--	--	--	--	--	--	--	--	--	--	--	--	--	--	--	--	--	--	--	--	--	--	--	--	--	--	--	--	--	--	--	--	--	--	--	--	--	--	--	--	--	--	--	--	--	--	--	--	--	--	--	--	--	--	--	--	--	--	--	--	--	--	--	--	--	--	--	--	--	--	--	--	--	--	--	--	--	--	--	--	--	--	--	--	--	--	--	--	--	--	--	--	--	--	--	--	--	--	--	--	--	--	--	--	--	--	--	--	--	--	--	--	--	--	--	--	--	--	--	--	--	--	--	--	--	--	--	--	--	--	--	--	--	--	--	--	--	--	--	--	--	--	--	--	--	--	--	--	--	--	--	--	--	--	--	--	--	--	--	--	--	--	--	--	--	--	--	--	--	--	--	--	--	--	--	--	--	--	--	--	--	--	--	--	--	--	--	--	--	--	--	--	--	--	--	--	--	--	--	--	--	--	--	--	--	--	--	--	--	--	--	--	--	--	--	--	--	--	--	--	--	--	--	--	--	--	--	--	--	--	--	--	--	--	--	--	--	--	--	--	--	--	--	--	--	--	--	--	--	--	--	--	--	--	--	--	--	--	--	--	--	--	--	--	--	--	--	--	--	--	--	--	--	--	--	--	--	--	--	--	--	--	--	--	--	--	--	--	--	--	--	--	--	--	--	--	--	--	--	--	--	--	--	--	--	--	--	--	--	--	--	--	--	--	--	--	--	--	--	--	--	--	--	--	--	--	--	--	--	--	--	--	--	--	--	--	--	--	--	--	--	--	--	--	--	--	--	--	--	--	--	--	--	--	--	--	--	--	--	--	--	--	--	--	--	--	--	--	--	--	--	--	--	--	--	--	--	--	--	--	--	--	--	--	--	--	--	--	--	--	--	--	--	--	--	--	--	--	--	--	--	--	--	--	--	--	--	--	--	--	--	--	--	--	--	--	--	--	--	--	--	--	--	--	--	--	--	--	--	--	--	--	--	--	--	--	--	--	--	--	--	--	--	--	--	--	--	--	--	--	--	--	--	--	--	--	--	--	--	--	--	--	--	--	--	--	--	--	--	--	--	--	--	--	--	--	--	--	--	--	--	--	--	--	--	--	--	--	--	--	--	--	--	--	--	--	--	--	--	--	--	--	--	--	--	--	--	--	--	--	--	--	--	--	--	--	--	--	--	--	--	--	--	--	--	--	--	--	--	--	--	--	--	--	--	--	--	--	--	--	--	--	--	--	--	--	--	--	--	--	--	--	--	--	--	--	--	--	--	--	--	--	--	--	--	--	--	--	--	--	--	--	--	--	--	--	--	--	--	--	--	--	--	--	--	--	--	--	--	--	--	--	--	--	--	--	--	--	--	--	--	--	--	--	--	--	--	--	--	--	--	--	--	--	--	--	--	--	--	--	--	--	--	--	--	--	--	--	--	--	--	--	--	--	--	--	--	--	--	--	--	--	--	--	--	--	--	--	--	--	--	--	--	--	--	--	--	--	--	--	--	--	--	--	--	--	--	--	--	--	--	--	--	--	--	--



XREF'S  
Resolved  
ZG-G20020  
C05\_L30\_KA  
C05\_L30\_SP  
H2-2234SEA  
X102RX  
X102SF  
X103RX  
X103SF  
Unresolved

LTS SCALE  
1"=1'

34205	DATE	MARK	MADE	CHKD	REV'D
VAULT SERIAL NO.					
NATURE					
REVISIONS					

c:\work\ab\c700\c700\_osbuilt\_dwg\c05\_L30\_KP12.dwg  
10/29/09 14:23 : porters OE6584

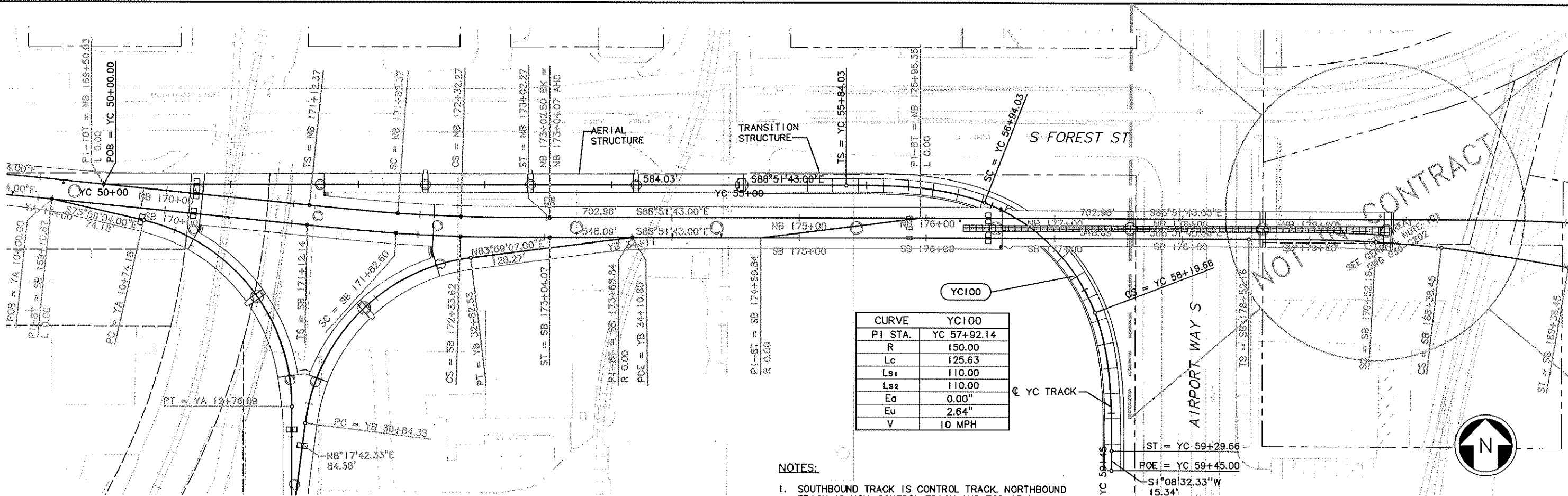



CURVE	YC100
PI STA.	YC 57+92.14
R	150.00
Lc	125.63
Ls1	110.00
Ls2	110.00
Ea	0.00"
Eu	2.64"
V	10 MPH

NOTES:

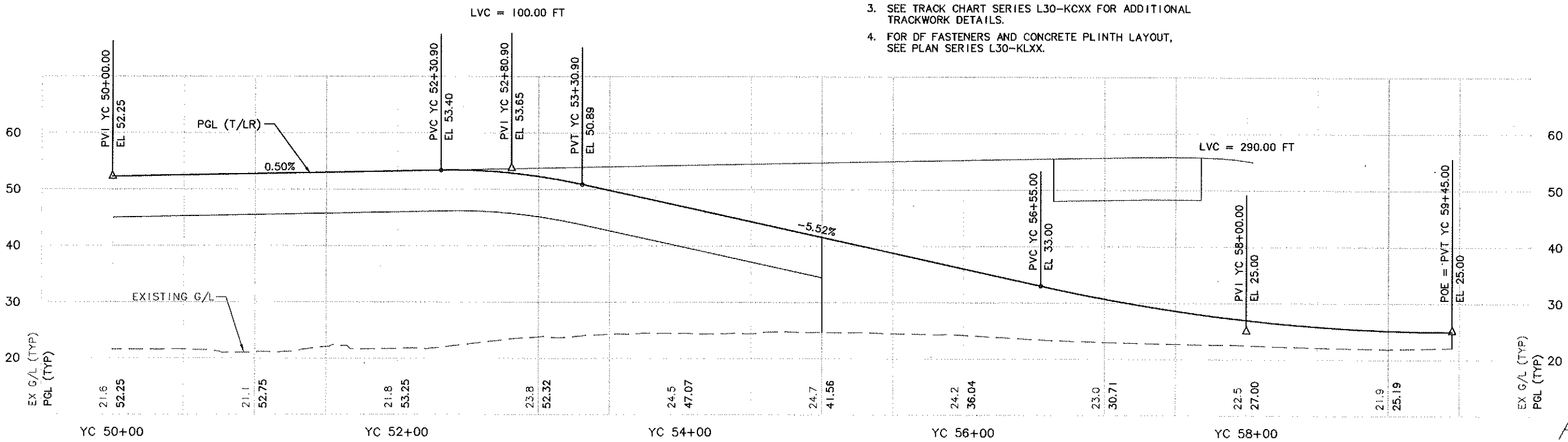
- SOUTHBOUND TRACK IS CONTROL TRACK. NORTHBOUND TRACK IS NON-CONTROL TRACK AND TOP OF RAIL SHALL EQUAL CONTROL TRACK TOP OF RAIL, UNLESS OTHERWISE NOTED. YARD LEAD AND POCKET TRACK PROFILES ARE INDEPENDENT OF CONTROL TRACK. SEE GENERAL NOTES ON DWG G30-CZ02.
- SEE DWG L30-KADI FOR ADDITIONAL ALIGNMENT DATA.
- SEE TRACK CHART SERIES L30-KCXX FOR ADDITIONAL TRACKWORK DETAILS.
- FOR DF FASTENERS AND CONCRETE PLINTH LAYOUT, SEE PLAN SERIES L30-KLXX.



AS-BUILT

					 City of Seattle		Designed By: K. LAUZEN						Scale: H: 1"=40'; V: 1"=10'		LINK LIGHT RAIL PROJECT SOUTH CORRIDOR		Drawing No.: L30-KP12	
					Work Order No. _____ Approved: _____		Drawn By: T. KABOCHO						Filename: c05_l30_kp12.dwg					
					Permit No. Y1430		Inspector's Book: _____		Checked By: C. TORRES				Contract No.: C 700		TRACK PLAN & PROFILE		Vault Plan No. 231-700	
							Received: _____		Approved By: N. MITCHELL				Date: 04/01/02					
							Revised As Built: _____				Submitted: _____ Date: 06/17/05		Approved: _____ Date: 06/17/05		STA YC 50+00 TO STA YC 59+45.00		Rev.: B	
B 10/30/09 BP JL8 AS-BUILT					SDOT: _____													
A 06/17/05 TW LG IG REVISED TOP OF RAIL PROFILE																		
O 07/31/03 ISSUED FOR CONSTRUCTION																		
No. Date Dsn. Chk. App. Revisions																		



						 <b>City of Seattle</b>		Designed By: K. LAUZEN						Scale: H: 1"= 40'; V: 1"= 10'		<b>LINK LIGHT RAIL PROJECT</b> <b>SOUTH CORRIDOR</b>		Drawing No.: L30-KP21																			
						Work Order No. Permit No. Y1430		Drawn By: B. MCMILLAN						Filename: C05_L30_KP21.DWG				Vault Plan No. 231-700																			
								Checked By: C. TORRES				Contract No.: C 700		POCKET TRACK PLAN & PROFILE		Sheet No.: 61																					
						S00T:		Approved By: N. MITCHELL		Submitted: N. MITCHELL Date: 07/31/03		Approved: K. NG Date: 07/31/03				Date: 04/01/02		Re A																			
<table><tr><th>No.</th><th>Date</th><th>Dsn.</th><th>Chk.</th><th>App.</th><th>Revisions</th></tr><tr><td>A</td><td>10/30/09</td><td>BP</td><td>JLB</td><td></td><td>AS-BUILT</td></tr><tr><td>O</td><td>07/31/03</td><td></td><td></td><td></td><td>ISSUED FOR CONSTRUCTION</td></tr></table>						No.	Date	Dsn.	Chk.	App.	Revisions	A	10/30/09	BP	JLB		AS-BUILT	O	07/31/03				ISSUED FOR CONSTRUCTION	STA PT 120+06.47 TO STA PT 125+80.47													
No.	Date	Dsn.	Chk.	App.	Revisions																																
A	10/30/09	BP	JLB		AS-BUILT																																
O	07/31/03				ISSUED FOR CONSTRUCTION																																



1.75SCALE

c:\work\C10\_L35\_KP01.dwg  
10/02/12 09:00 : baileyj OE6584

INTERFACE DATA C700 TO C710		
	SOUTHBOUND TRACK	NORTHBOUND TRACK
STATION BACK	179+63.46	C5c 179+64.00
STATION FORWARD	SB 187+98.49	NB 187+94.25
NORTHING	414185.8435	414204.1278
EASTING	1473327.3120	1473328.2679
BEARING	S84°57'34.07"E	S88°51'43.00"E
RADIUS	900.00	TANGENT
ELEVATION	52.25	52.22
SLOPE	-0.76%	-0.86%
SUPERELEVATION	3.00"	0.00"

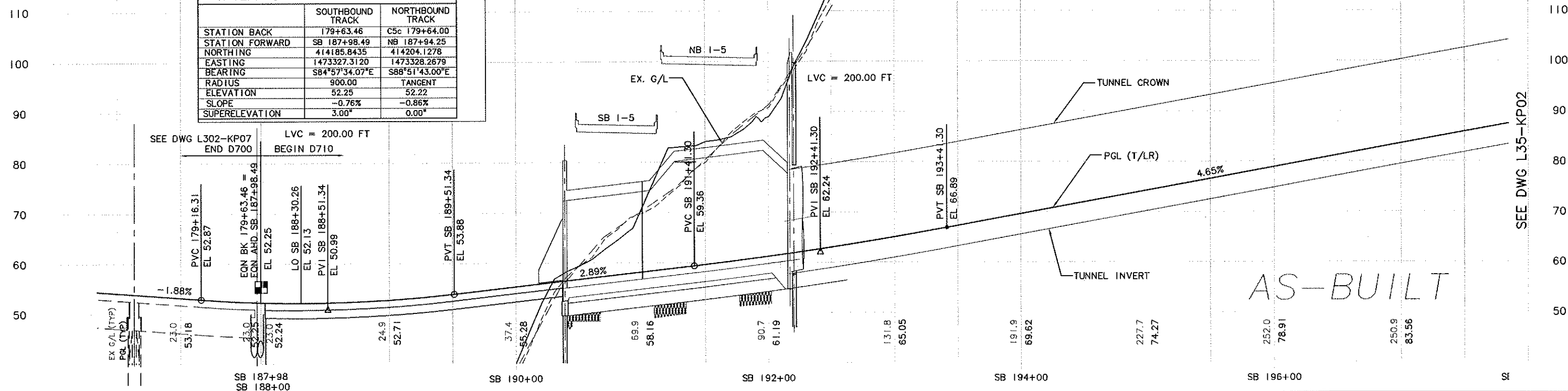

CURVE		NB 602
PI STA.		NB 189+56.51
R		950.00
Lc		58.54
Ls1		90.00
Ls2		90.00
Ea		2.75"
Eu		2.36"
V		35 mph





CURVE		SB 604
PI STA.	SB	196+34.28
R		1000.00
Lc		503.45
Ls1		155.00
Ls2		155.00
Ea		3.50"
Eu		2.84"
V		40 mph

CURVE		NB 604
PI STA.		NB 197+13.93
R		1000.00
Lc		636.80
Ls1		155
Ls2		155
Ea		3.50"
Eu		2.84"
V		40 mph

CURVE		SB 516
PI STA.	SB 188+13.04	
R	900.00	
Lc	51.26	
Ls1	100.00	
Ls2	100.00	
Ea	3.00"	
Eu	2.39"	
V	35 mph	

B					AS--BUILT
A	11/01/06	JG	JLB	ASM	CO #158
0	06/28/04				ISSUED FOR CONSTRUCTION
No.	Date	Desg.	Chk.	App.	Revisions

 <b>City of Seattle</b>		Designed By: N. CORNWELL
Work Order No.	Approved:	Drawn By:
Permit No. Y1431	Inspector's Book:	R. LAYGO
	Received:	Checked By:
	Revised As Built:	N. BARON
SDOT:		Approved By: J.L. PATTERSON

 <p><b>Hatch Mott MacDonald</b></p>	 <p><b>PATTERSON &amp; ASSOCIATES, INC.</b> CIVIL-TRANSPORTATION ENGINEERS</p>	 <p><b>SOUNDTRANS</b></p>
 <p><b>JACOBSON CIVIL INC</b></p>	<p>Submitted: <b>D. J. PHELPS</b>      Date: <b>06/28/04</b>      Approved: <b>D. McALLISTER</b>      Date: <b>06/28/04</b></p>	

Scale:	H: 1"=40', V: 1"=10'
Filename:	C10_L35_KP01.dwg
Contract No.:	C 710
Date:	12/15/03

<p><b>LINK LIGHT RAIL PROJECT</b>  <b>SOUTH CORRIDOR</b>  <b>BEACON HILL TUNNEL</b></p> <p>TRACK PLAN &amp; SOUTHBOUND PROFILE          STA SB 187+98.49 TO STA SB 197+00</p>	Drawing No.:	L35-KP01
	Vault Plan No.	231-710
	Sheet No.:	62
	Rev.:	B



XREF'S  
Resolved  
ZG-95PR  
ZG-G20020  
zg-hifs  
2234SEA  
C10\_L35\_KA  
C10\_L35\_SP  
X102CM  
X102RM  
X102SF  
Unresolved  
LTSKALE  
1=1

34206	DATE	MARK	REVISIONS	MADE CHG	REV'D
1					
2					
3					
4					
5					

c:\work\C10\_L35\_KP02.dwg  
10/02/12 09:01 : bolley\06584

SEE DWG L35-KP01

SEE DWG L35-KP03

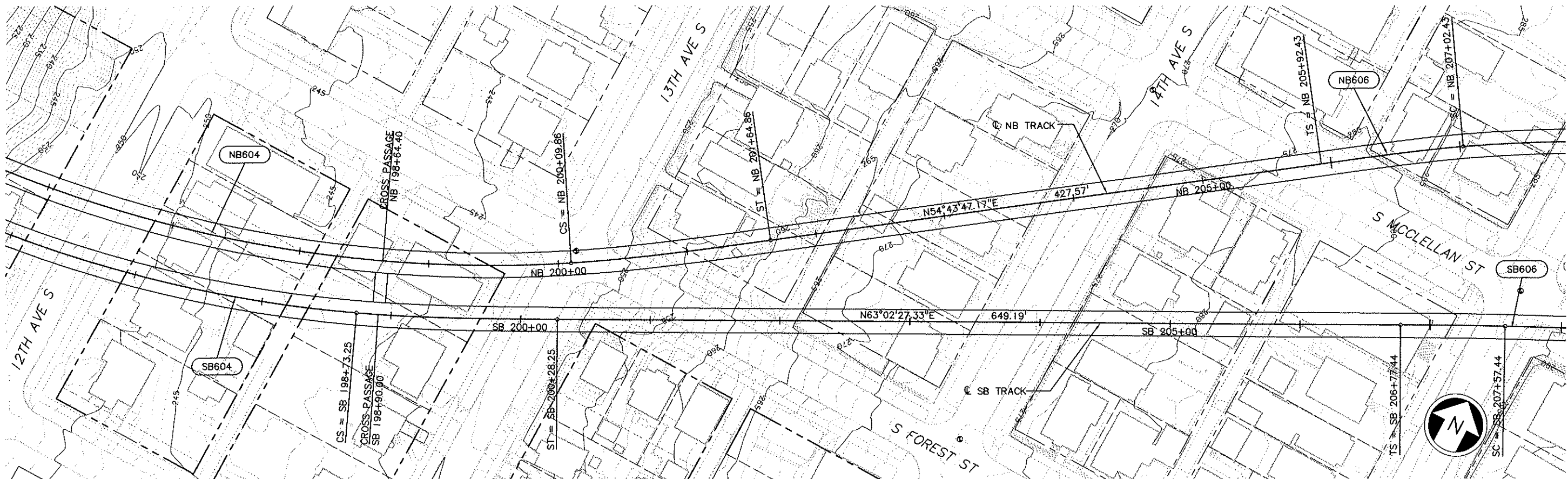

- NOTE:
1. SEE STRUCTURE DRAWINGS FOR TUNNEL, CROSSPASSAGE & PORTAL INFORMATION.
  2. FOR NB PROFILE SEE DWG. NO. L35-KV01

SEE DWG L35-KP01

SEE DWG L35-KP03

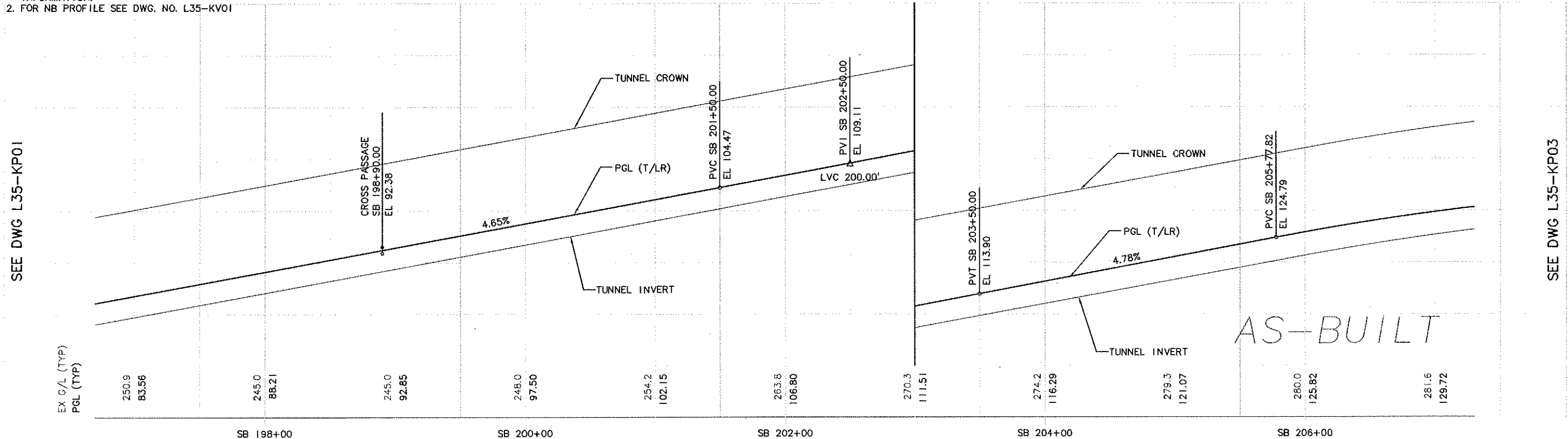

No.	Date	Dsn.	Chk.	App.	Revisions
C					AS-BUILT
B	07/26/07	JLB	MC	ASM	CO #231
A	11/01/06	JG	JLB	ASM	CO #158
O	06/28/04				ISSUED FOR CONSTRUCTION

City of Seattle	
Work Order No.	Y1431
Permit No.	Y1431
Inspector's Book:	
Received:	
Revised As Built:	
SD01:	

Designed By:	N. CORNWELL
Drawn By:	R. LAYGO
Checked By:	N. BARON
Approved By:	J.L. PATTERSON

Hatch Mott MacDonald  
 JE JACOBS CIVIL INC

PATTERSON & ASSOCIATES, INC.  
CIVIL ENGINEERING

SOUNDTRANSIT  
Submitted: D. J. PHELPS  
Date: 06/28/04  
Approved: D. McALLISTER  
Date: 06/28/04

LINK LIGHT RAIL PROJECT  
SOUTH CORRIDOR  
BEACON HILL TUNNEL  
TRACK PLAN & SOUTHBOUND PROFILE  
STA SB 197+00 TO STA SB 207+00

Drawing No.:	L35-KP02
Vault Plan No.:	231-710
Sheet No.:	63
Rev.:	C



XREF'S  
Resolved  
26-95PR  
26-G20020  
26-hifs  
2234SEA  
C10\_L35\_KA  
C10\_L35\_SP  
C10\_M40\_SP  
X102CN  
X102RX  
X102SF  
X107CN  
X107GR  
X107RX  
X107SF  
Unresolved

LTSCALE  
1=1

34206	DATE	MARK	NATURE	REVISIONS
1			MADE CHKD REVD	

c:\work\C10\_L35\_KP03.dwg  
10/02/12 09:01 : bolley: 066584

SEE DWG L35-KP02

SEE DWG L35-KP02

SEE DWG L35-KP04

SEE DWG L35-KP04

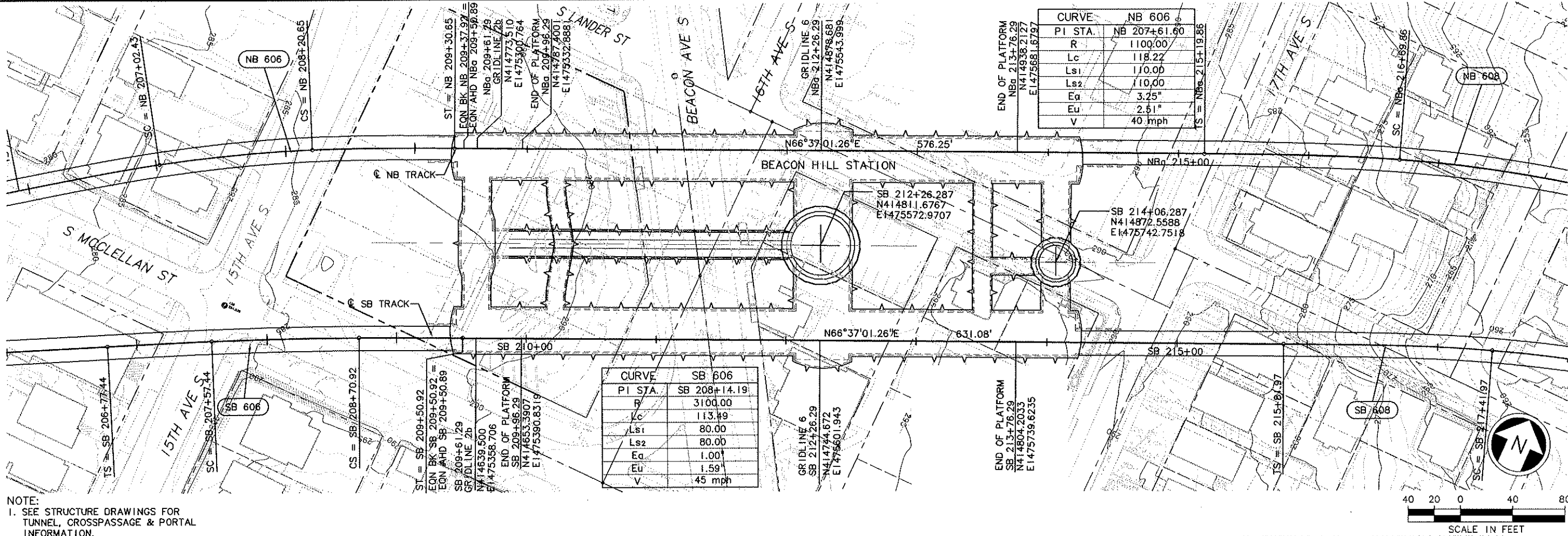

NOTE:  
1. SEE STRUCTURE DRAWINGS FOR TUNNEL, CROSSPASSAGE & PORTAL INFORMATION.  
2. FOR NB PROFILE SEE DWG NO. L35-KV02

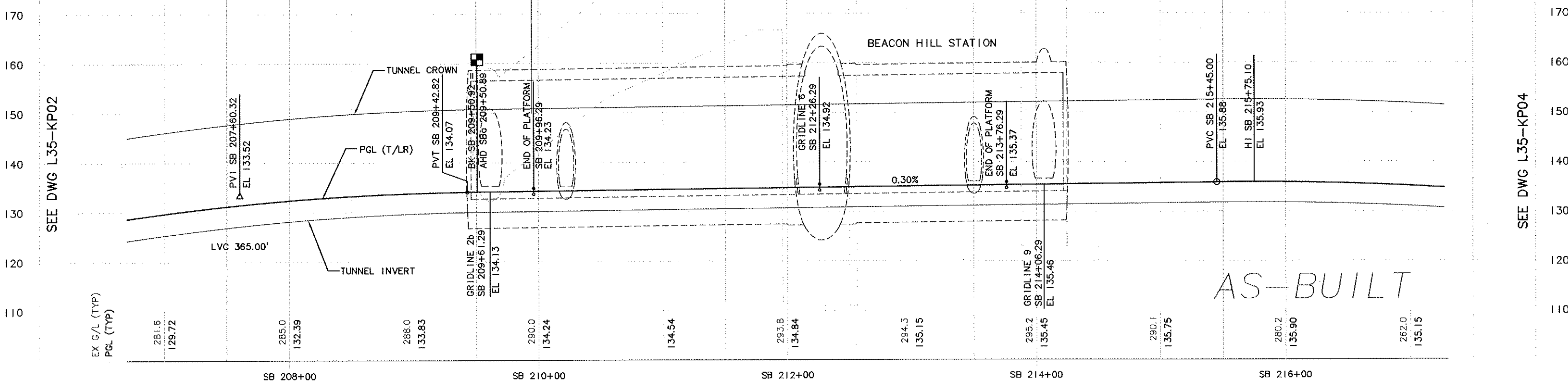

<div>City of Seattle</div> <div>AS-BUILT</div> <div>CO #231</div> <div>CO #158</div> <div>ISSUED FOR CONSTRUCTION</div>	<div>Work Order No.</div> <div>Permit No.</div> <div>Y1431</div>	<div>Approved:</div> <div>Inspector's Book:</div> <div>Received:</div> <div>Revised As Built:</div>	<div>Designed By:</div> <div>N. CORNWELL</div> <div>Drawn By:</div> <div>R. LAYGO</div> <div>Checked By:</div> <div>N. BARON</div> <div>Approved By:</div> <div>J.L. PATTERSON</div>	<div>Hatch Mott MacDonald</div> <div>JACOBSON &amp; ASSOCIATES, INC.</div> <div>SOUNDTRANSIT</div>	<div>Scale:</div> <div>H: 1"=40', V: 1"=10'</div> <div>Filename:</div> <div>C10_L35_KP03.dwg</div> <div>Contract No.:</div> <div>C 710</div>	<div>LINK LIGHT RAIL PROJECT</div> <div>SOUTH CORRIDOR</div> <div>BEACON HILL TUNNEL</div> <div>TRACK PLAN &amp; SOUTHBOUND PROFILE</div> <div>STA SB 207+00 TO STA SB 217+00</div>	<div>Drawing No.:</div> <div>L35-KP03</div> <div>Vault Plan No.:</div> <div>231-710</div> <div>Sheet No.:</div> <div>64</div> <div>Rev.:</div> <div>C</div>
---	--	---	--	--	--	---	---



Drawing No.: <b>L35-KP04</b>	
Vault Plan No. <b>231-710</b>	
Sheet No.: <b>65</b>	Re <b>A</b>

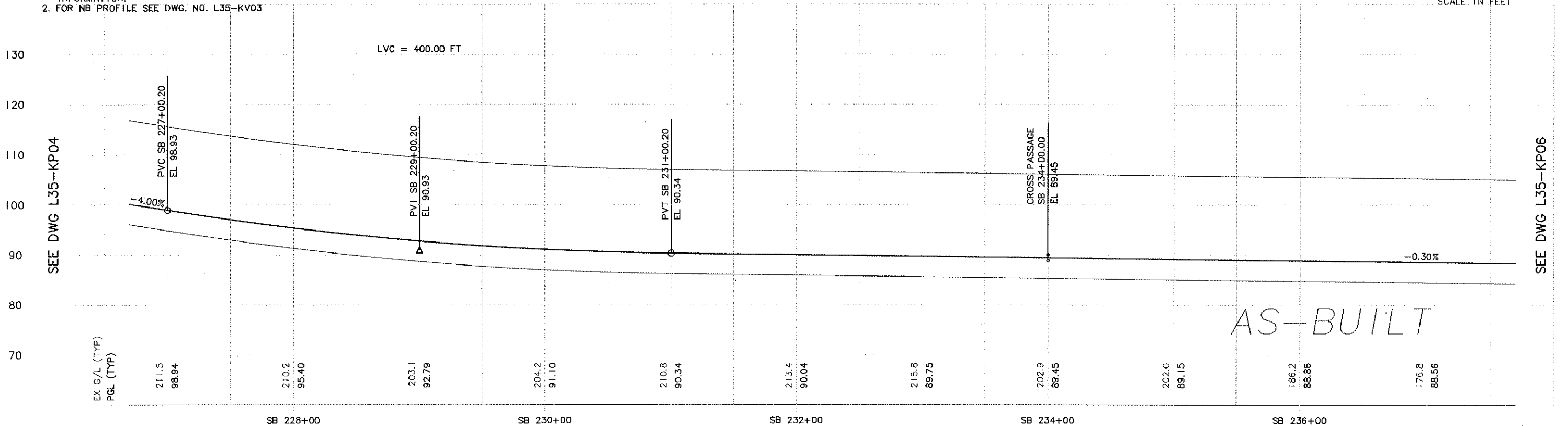

c:\work\C10\_L35\_KP05.dwg  
10/02/12 09:01 : bailey OE6584

[illegible]



XREF'S  
 -----  
 Resolved  
 -----  
 ZG-9SPR  
 Z2J4SEA  
 C10\_L35\_KA  
 C10\_L35\_SP  
 C10\_V15\_SX  
 C10\_V15\_sa  
 X106CN  
 X106GR  
 X106RX 2  
 X106SF  
 X107CN  
 X107GR  
 X107RX  
 X107SF  
 zg-hlfs  
 -----  
 Unresolved

LTSCALE

NOTE:

1. SEE STRUCTURE DRAWINGS FOR TUNNEL, CROSSPASSAGE & PORTAL INFORMATION.
2. FOR NB PROFILE, SEE DWG No. 135-KV03

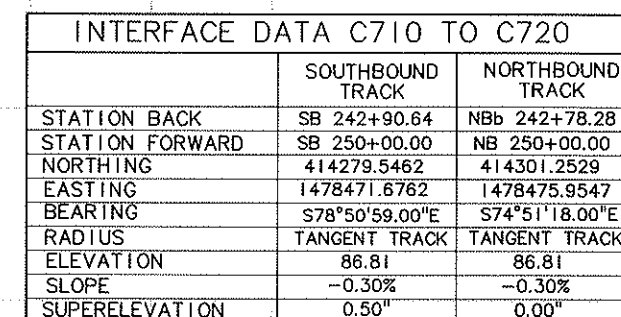

AS-BUILT

[illegible]









c:\work\c20\_L40\_kp02.dwg  
10/02/12 09:03 : baileyj OE6584



1. SEE STRUCTURAL DRAWINGS FOR AERIAL STRUCTURE AND RETAINED CUT/FILL INFORMATION.
2. FOR TRACKWORK TYPE, CONCRETE PLINTH LAYOUT AND FASTENERS SPACING, SEE TRACK CHART DRAWING NUMBER L40-KC01.
3. FOR TRANSITION DETAILS FROM DIRECT FIXATION TRACK TO EMBEDDED TRACK CONSTRUCTION BETWEEN STA SB 272+23.05 TO SB 274+12.14, SEE DRAWING NUMBER L40-KD10.



					 <b>City of Seattle</b>		Designed By: A. D'SYLVIA		 2005 FIFTH AVENUE THIRD FLOOR SEATTLE, WASHINGTON 98121 VOICE: (206)374-9790 FAX: (206)374-9795				Scale: H: 1"= 40'; V: 1"= 10'		<b>LINK LIGHT RAIL PROJECT</b> SOUTH CORRIDOR AERIAL STRUCTURE  TRACK PLAN & PROFILE SHEET 2 OF 3 STA SB 256+09 TO STA SB 265+52				Drawing No.: L40-KP02			
					Work Order No.		Approved:						Drawn By:						Filename:		Vault Plan No.	
					Permit No. Y1431		Inspector's Book:						A. D'SYLVIA						c20_L40_kp02.dwg		231-710	
							Received:						Checked By:						Contract No.:		Sheet No.:	
A 06/28/04 AS-BUILT							Revised As Built:		S. ANDERSON				C 710		Rev: A							
ISSUED FOR CONSTRUCTION					SDOT:		Approved By:		R. GRIEBENOW		Submitted:		Date:		Approved:		Date:		Date:			
No. Date Dsn. Chk. App. Revisions										R. GRIEBENOW		06/28/04		R. RUDOLPH		06/28/04		07/25/03				



DWG INFO:  
1/7 SCALE  
1st  
XREFs:  
- Attach:  
CPL L40\_KA  
CPL L40\_KV  
Zig-Zag L40\_KA  
Zig-Zag L40\_KV  
- Overlay:  
CPL B16\_SP  
CPL L40\_KA  
CPL L40\_KV  
X100GN  
X100GR  
X100RX  
X100SF  
X110CN  
X110RX  
X110SF  
- Unresolved:

34206	VAULT SERIAL NO.	DATE	MARK	NATURE	REVISIONS

c:\work\c20\_L40\_KP03.dwg  
10/02/12 09:03 - Boyle/DE6584

SEE DWG L40-KP02

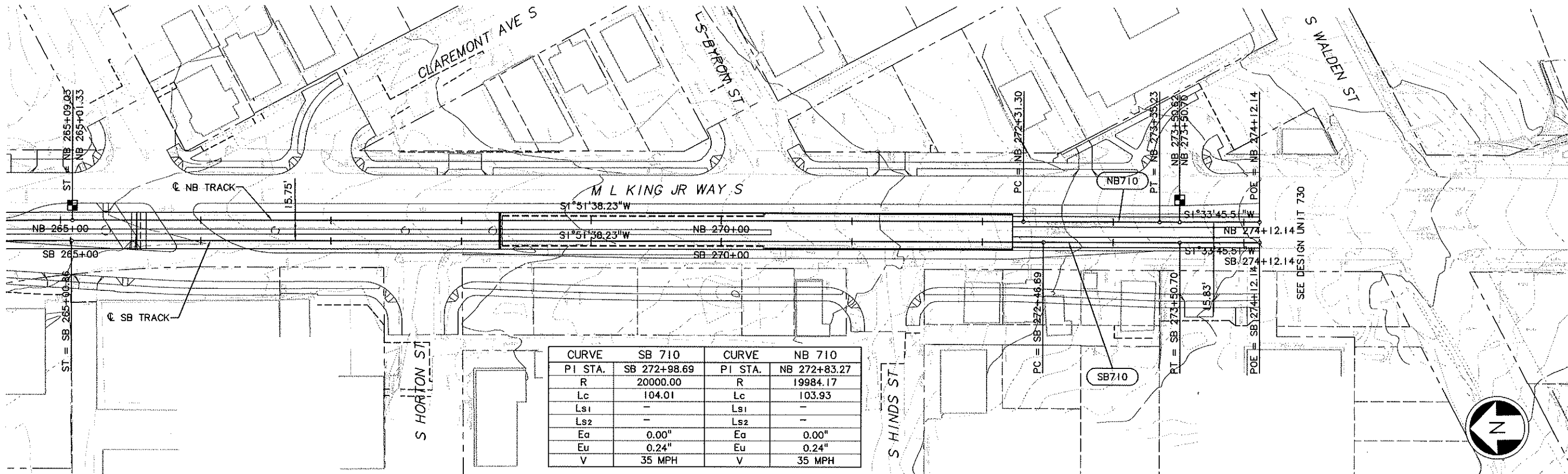

NOTES:

1. SEE STRUCTURAL DRAWINGS FOR AERIAL STRUCTURE AND RETAINED CUT/FILL INFORMATION.
2. FOR TRACKWORK TYPE, CONCRETE PLINTH LAYOUT AND FASTENERS SPACING, SEE TRACK CHART DRAWING NUMBER L40-KC01.
3. FOR TRANSITION DETAILS FROM DIRECT FIXATION TRACK TO EMBEDDED TRACK CONSTRUCTION BETWEEN STA SB 272+23.05 TO SB 274+12.14, SEE DRAWING NUMBER L40-KD10.

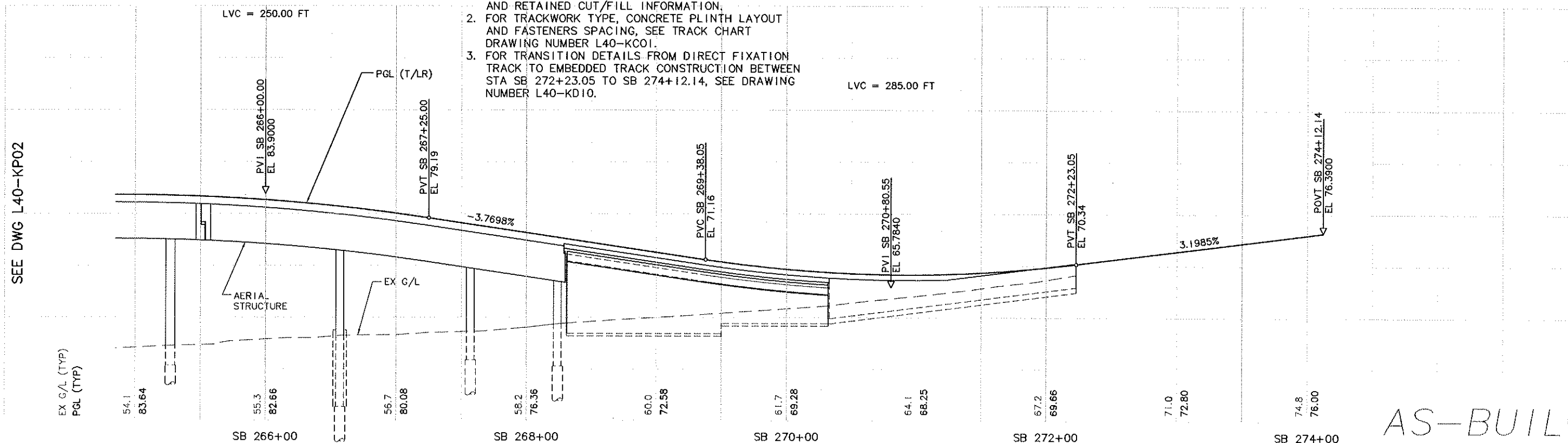
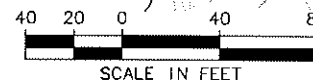

AS-BUILT

<b>City of Seattle</b>				Designed By: A. D'SYLVA		<b>BERGER/ABAM</b> ENGINEERS INC.		2005 FIFTH AVENUE THIRD FLOOR SEATTLE, WASHINGTON 98121 VOICE: (206)374-9790 FAX: (206)374-9795		<b>SOUNDTRANSIT</b>		Scale: H: 1"=40'; V: 1"=10'		<b>LINK LIGHT RAIL PROJECT</b>		Drawing No.: L40-KP03			
Work Order No.				Approved:		Drawn By:		A. D'SYLVA		Submitted:		Date:		Approved:		Date:		Vault Plan No.: 231-710	
Permit No. Y1431				Inspector's Book:		Checked By:		S. ANDERSON		R. GRIEBENOW		06/28/04		R. RUDOLPH		06/28/04		Sheet No.: 10	
Revised As Built:				Revised:		Approved By:		R. GRIEBENOW		Date:		07/25/03		Date:		07/25/03		Rev.: A	
SD01:				Revised As Built:		Approved By:		R. GRIEBENOW		Date:		07/25/03		Date:		07/25/03		Rev.: A	
AS-BUILT				ISSUED FOR CONSTRUCTION		AS-BUILT		ISSUED FOR CONSTRUCTION		AS-BUILT		ISSUED FOR CONSTRUCTION		AS-BUILT		ISSUED FOR CONSTRUCTION		AS-BUILT	
No.				Date		Dsn.		Chk.		App.		Revisions		No.		Date		Dsn.	







[illegible]

c:\users\public\documents\work\735\_osbuilts.dwg\730\_gsbuild.dwg\C30

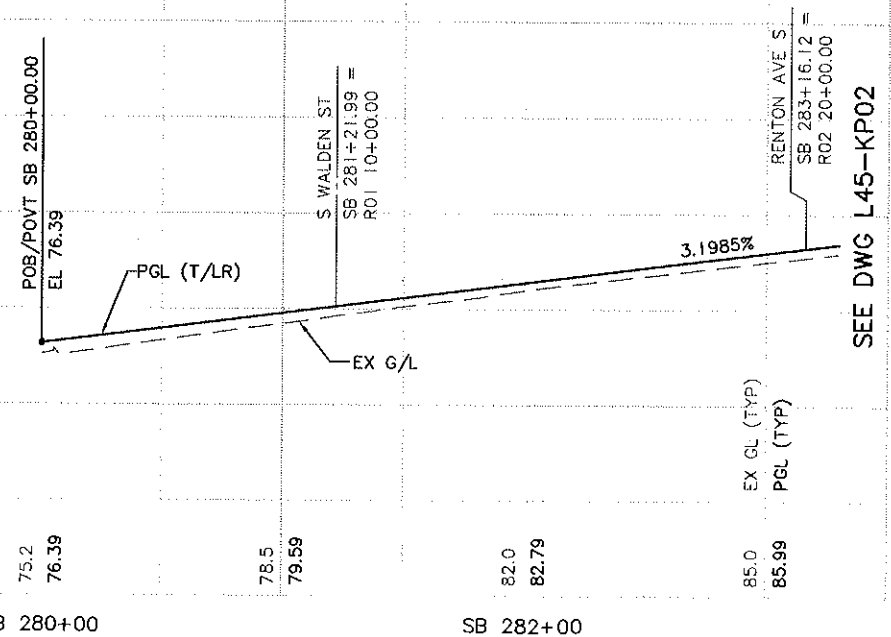

1. SEE DWG L45-KA01 AND L45-KA02 FOR ADDITIONAL ALIGNMENT DATA.
2. SEE TRACK CHART DWG SERIES L45-KC01 TO L45-KC05 FOR ADDITIONAL TRACKWORK DETAILS.
3. SEE DUCTBANKS/CONDUIT REQUIREMENTS DWG SERIES L45-JPXX FOR RAIL BONDING TO BE INSTALLED BY CIVIL/TRACK CONTRACTOR.
4. FOR ADDITIONAL GENERAL NOTES SEE CS001, CS002 AND CS003 DRAWINGS.



 <b>City of Seattle</b>										Designed By: <b>A. LASKI</b>		 		 <b>SOUNDTRANSIT</b>		Scale: H: 1"=40'; V: 1"=10'		<b>LINK LIGHT RAIL PROJECT</b> <b>SOUTH CORRIDOR</b>  <b>TRACK PLAN &amp; PROFILE</b> STA SB 280+00 TO STA SB 283+00		Drawing No.: <b>L45-KP01</b>	
Work Order No. _____ Approved: _____ Permit No. <b>Y1433</b> Inspector's Book: _____ Received: _____ Revised As Built: _____										Drawn By: <b>B. BOLIMA</b>						Filename: <b>C30_L45_KP01.DWG</b>				Vault Plan No. <b>231-730</b>	
SDOT: _____										Checked By: <b>S. KINGSLEY</b>						Contract No.: <b>C 735</b>				Sheet No.: <b>71</b> Rev.: <b>A</b>	
No. Date Des. Chk. App. Revisions										Approved By: <b>B. SHINN</b>						Date: <b>12/12/03</b>				Date: <b>05/30/03</b>	



DWG. INFO.  
LTS/SCALE:  
1"=1'

REVISIONS:  
- Attach:  
26- G20020  
- Update:  
C30\_L45\_KA  
C30\_R02\_CA  
C30\_R03\_CA  
C30\_R05\_CA  
X116CM  
X116GR  
X116BR  
X116SF  
26- 2234SLACH  
- Unchecked:  
ST\_NAMES\_C\_40

34208  
VAULT SERIAL NO. DATE MARK  
L45\_KP02.DWG  
C30\_L45\_KA  
C30\_R02\_CA  
C30\_R03\_CA  
C30\_R05\_CA  
X116CM  
X116GR  
X116BR  
X116SF  
26- 2234SLACH  
- Unchecked:  
ST\_NAMES\_C\_40

SEE DWG L45-KP01

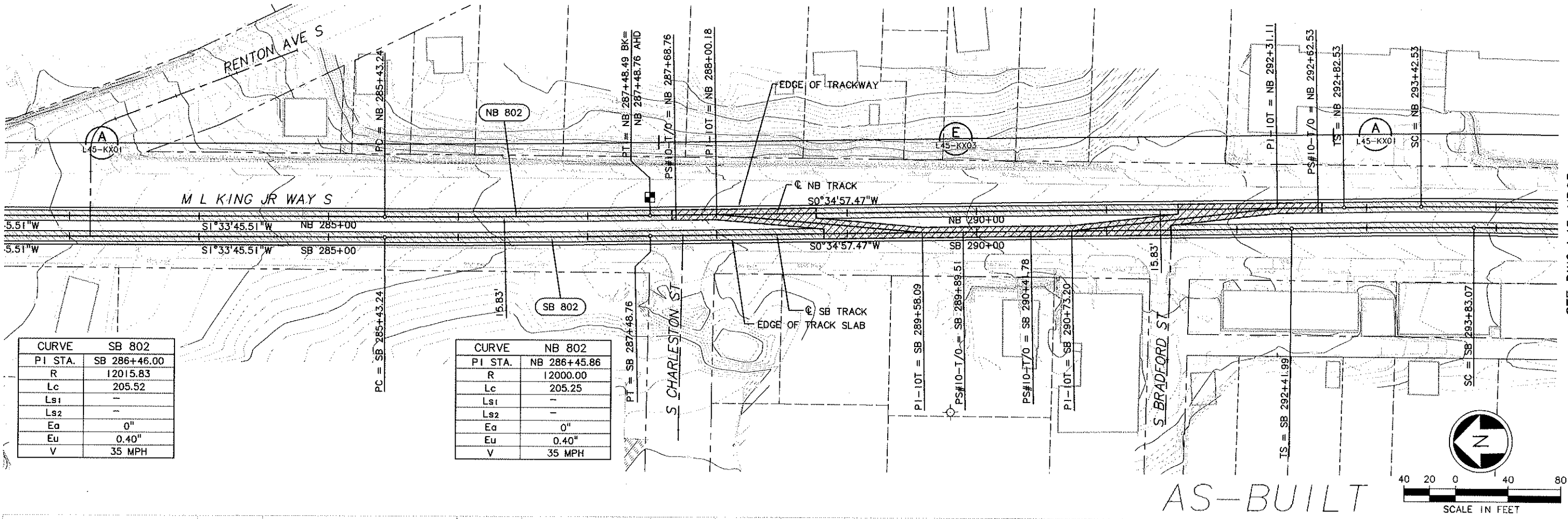

CURVE	SB 802
PI STA.	SB 286+46.00
R	12015.83
Lc	205.52
Ls1	-
Ls2	-
Ea	0"
Eu	0.40"
V	35 MPH

CURVE	NB 802
PI STA.	NB 286+45.86
R	12000.00
Lc	205.25
Ls1	-
Ls2	-
Ea	0"
Eu	0.40"
V	35 MPH

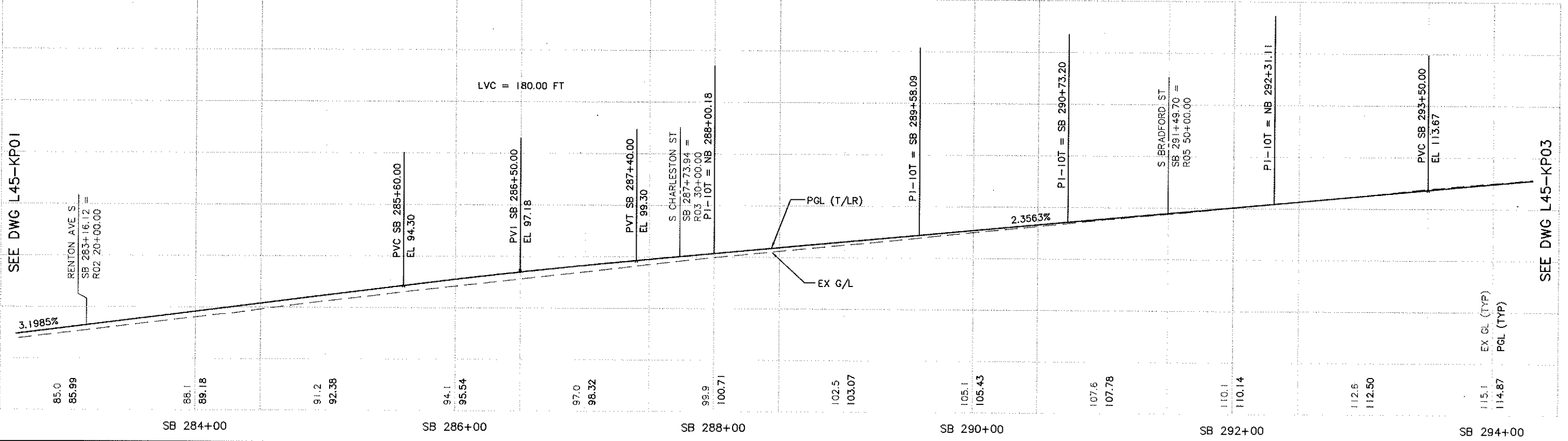
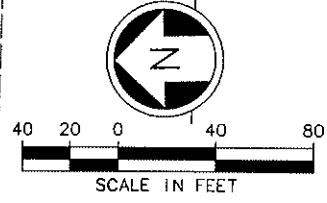





City of Seattle				Designed By: A. LASKI	CH2MHILL		SOUNDTRANSIT		LINK LIGHT RAIL PROJECT SOUTH CORRIDOR		Drawing No.: L45-KP02
Work Order No. Y1433				Approved: B. BOLIMA	kptf Consulting Engineers		Scale: H: 1"=40'; V: 1"=10'		TRACK PLAN & PROFILE STA SB 283+00 TO STA SB 294+00		Vault Plan No. 231-730
Permit No. Y1433				Inspector's Book: S. KINGSLEY	Submitted: S. KAMBOL		Filename: C30_L45_KP02.DWG		Contract No.: C 735		Sheet No.: 72
SDOT:				Revised As Built: B. SHINN	Date: 12/12/03		Date: 12/12/03		Date: 05/30/03		Rev: A
No.	Date	Dsn.	Chk.	App.	Revisions						
A	10/03/11				AS-BUILT						
0	12/12/03				CONFORM						







					 <b>City of Seattle</b>		Designed By: <b>A. LASKI</b>		<div>   </div>		<div>  </div>		Scale: H: 1"=40'; V: 1"=10'		<b>LINK LIGHT RAIL PROJECT</b> <b>SOUTH CORRIDOR</b>  <b>TRACK PLAN &amp; PROFILE</b> <b>STA SB 305+00 TO STA SB 316+00</b>				Drawing No.: <b>L45-KP04</b>																		
					Work Order No.		Drawn By: <b>B. BOLIMA</b>						Filename: <b>C30_L45_KP04.DWG</b>						Vault Plan No. <b>231-730</b>																		
					Permit No. <b>Y1433</b>		Inspector's Book: Received:						Checked By: <b>S. KINGSLEY</b>						Contract No.: <b>C 735</b>		Sheet No.: <b>74</b>		Rev.: <b>A</b>														
					Revised As Built:		Approved By: <b>B. SHINN</b>						Submitted: Date: <b>S. KAMBOL 12/12/03</b>						Approved: Date: <b>T. RABEN 12/12/03</b>		Date: <b>05/30/03</b>																
					SDOT:																																
<table border="1"> <thead> <tr> <th>No.</th> <th>Date</th> <th>Des.</th> <th>Chk.</th> <th>App.</th> <th>Revisions</th> </tr> </thead> <tbody> <tr> <td>A</td> <td>10/03/11</td> <td></td> <td></td> <td></td> <td>AS-BUILT</td> </tr> <tr> <td>O</td> <td>12/12/03</td> <td></td> <td></td> <td></td> <td>CONFORM</td> </tr> </tbody> </table>					No.	Date	Des.	Chk.	App.	Revisions	A	10/03/11				AS-BUILT	O	12/12/03				CONFORM															
No.	Date	Des.	Chk.	App.	Revisions																																
A	10/03/11				AS-BUILT																																
O	12/12/03				CONFORM																																





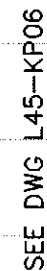
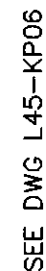

[illegible]

01200  
VAULT SERIAL NO.  
145\_KPQ5DWC

quilts\_\_dwg\730\_\_asbuilt\_\_dwg\C360



					 <b>City of Seattle</b>		Designed By: A. LASKI		 				Scale: H: 1"=40'; V: 1"=10'		<b>LINK LIGHT RAIL PROJECT</b> <b>SOUTH CORRIDOR</b>		Drawing No.: L45-KP05	
					Work Order No. _____ Approved: _____ Permit No. Y1433 Inspector's Book: _____ Received: _____ Revised As Built: _____		Drawn By: B. BOLIMA Checked By: S. KINGSLEY Approved By: B. SHINN						Filename: C30_L45_KP05.DWG Contract No.: C 735				Vault Plan No. 231-730	
A 10/03/11 _____ AS-BUILT O 12/12/03 _____ CONFORM No. Date Dsn Chk. App. Revisions					SDOT: _____				Submitted: S. KAMBOL Date: 12/12/03		Approved: T. RABEN Date: 12/12/03		Date: 05/30/03		TRACK PLAN & PROFILE STA SB 316+00 TO STA SB 327+00			



DWG. INFO:  
L1SCALE:  
1"=1'  
XREFS:  
-Asstch:  
20--C20020  
-Dnslay:  
C30\_L45\_KA  
C30\_R25\_CA  
C30\_R27\_CA  
C30\_R29\_CA  
X136CN  
X136GR  
X136RK  
X136SF  
X141CN  
X141GR  
X141RX  
X141SF  
20-2234SEACH  
-Unresolved:  
ST\_NAMES.C240

DATE	MARK	NATURE	REVISIONS
10/03/11		MADE CHKD REVD	

34208  
VAULT SERIAL NO.  
L45\_KP06.DWG

c:\users\public\documents\work\735\_osbulits\_dwg\730\_osbuilt\_dwg\730\_osbuilt.dwg  
09/15/11 08:54 jacquemart; HNYGVH

SEE DWG L45-KP05

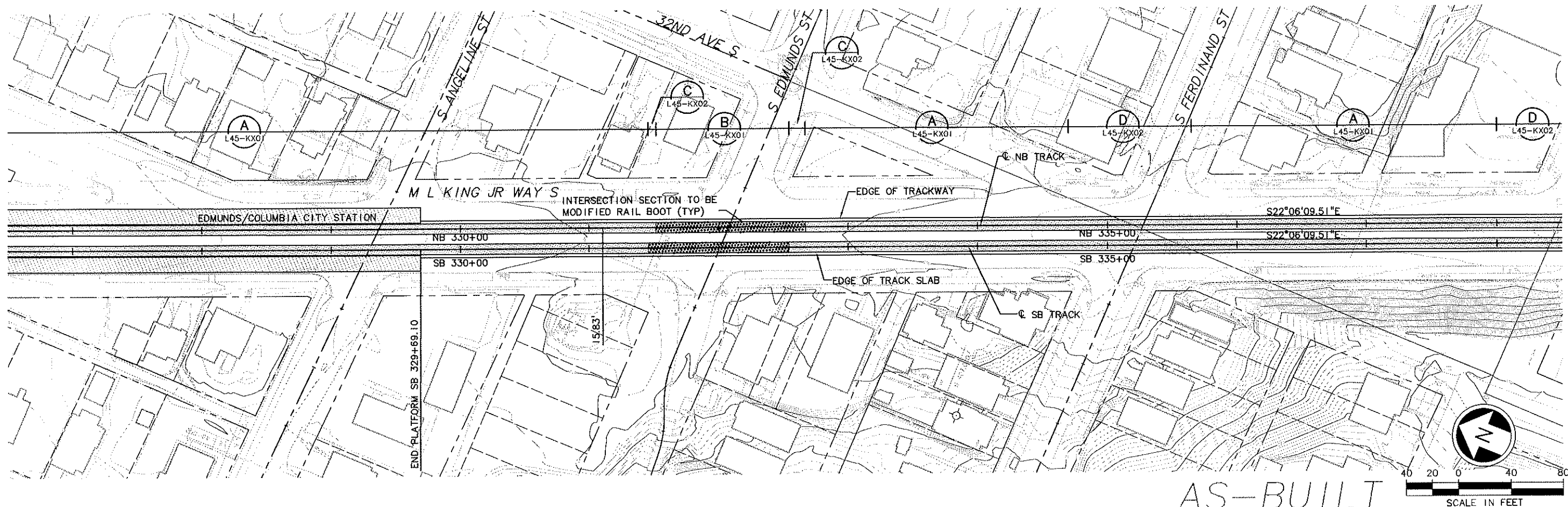

SEE DWG L45-KP07

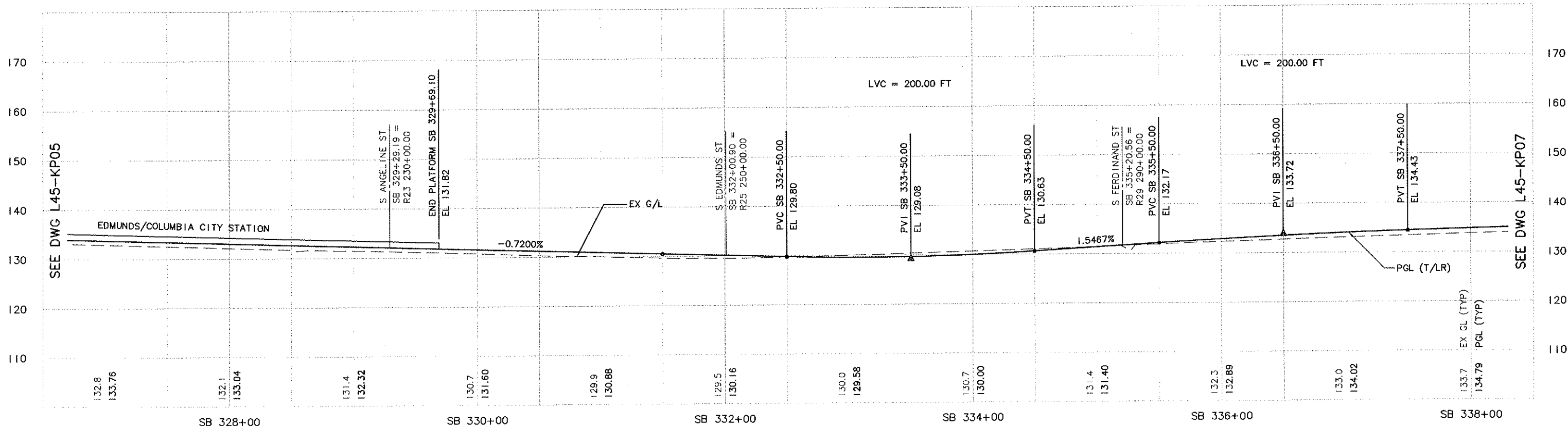

No.	Date	Dsn.	Chk.	App.	Revisions
A	10/03/11				AS-BUILT
O	12/12/03				CONFORM

City of Seattle	
Work Order No.	Y1433
Permit No.	Y1433
Inspector's Book:	
Received:	
Revised As Built:	
SD01:	

Designed By:	A. LASKI
Drawn By:	B. BOLIMA
Checked By:	S. KINGSLEY
Approved By:	B. SHINN

CH2MHILL	
kpff Consulting Engineers	
Submitted:	Date:
S. KAMBOL	12/12/03

SOUNDTRANSIT	
Approved:	Date:
T. RABEN	12/12/03

LINK LIGHT RAIL PROJECT SOUTH CORRIDOR	
TRACK PLAN & PROFILE STA SB 327+00 TO STA SB 338+00	
Scale: H: 1"=40'; V: 1"=10'	
Filename: C30_L45_KP06.DWG	
Contract No.: C 735	

Drawing No.:	L45-KP06
Vault Plan No.	231-730
Sheet No.:	76
Rev.:	A



```

XRL:~
-Attach:
2G-C2002
-Overlax:
C30_145...
C30_831...
C30_833...
C30_835...
X136CN
X136GR
X136RX
X136SF
X141CN
X141GR
X141RX
X141SF
2G-2234S
-Unresolve
SY_NAMES

```

DATE	MADE	CHK'D	REV'D
------	------	-------	-------

34208

SEE DWG L45-KP06

SEE DWG L45-KP08

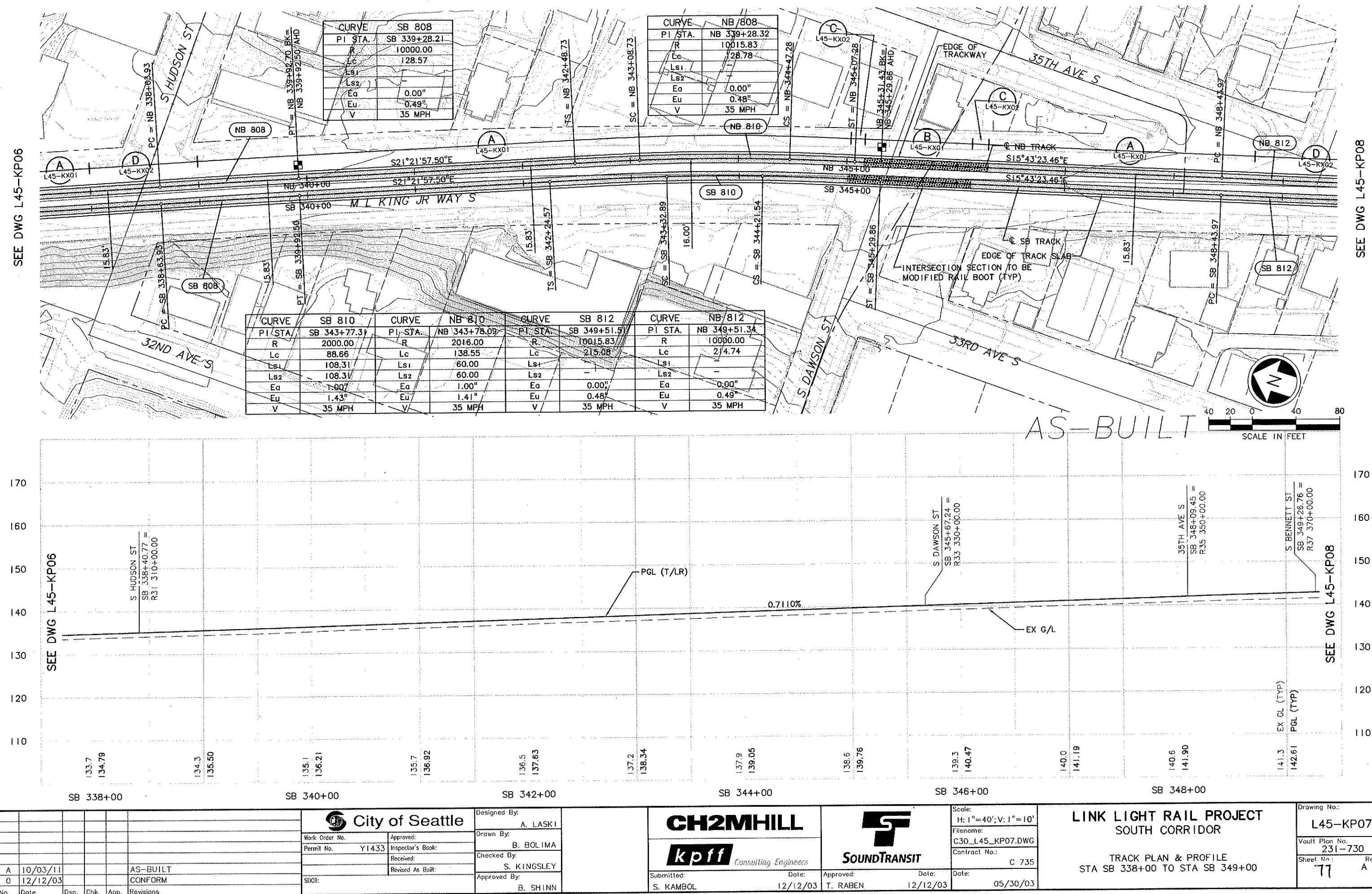















						 <b>City of Seattle</b>		Designed By: A. LASKI								Scale: H: 1" = 40'; V: 1" = 10'		<b>LINK LIGHT RAIL PROJECT</b> <b>SOUTH CORRIDOR</b>				Drawing No.: <b>L45-KP10</b>	
						Work Order No.		Approved:		Drawn By: B. BOLIMA						Filename: C30_L45_KP10.DWG						Vault Plan No. <b>231-730</b>	
						Permit No. Y1433		Inspector's Book:		Checked By: S. KINGSLEY						Contract No.: C 735						Sheet No.: <b>80</b>	
								Received:		Approved By: B. SHINN												Rev.: A	
								Revised As Built:															
						SDOI:																	
																						</	







DWG. INFO.  
L1 SCALE:  
1"=1'

REVISIONS:  
26-020020  
Overlook  
C30\_R69\_CA  
C40\_L50\_KA  
C40\_R10\_CA  
X152CH  
X152GR  
X152RF  
X152SF  
ZG-2234SEACH  
Unrevised

34209  
DATE  
MARK  
NATURE  
REVISIONS

34209  
DATE  
MARK  
NATURE  
REVISIONS

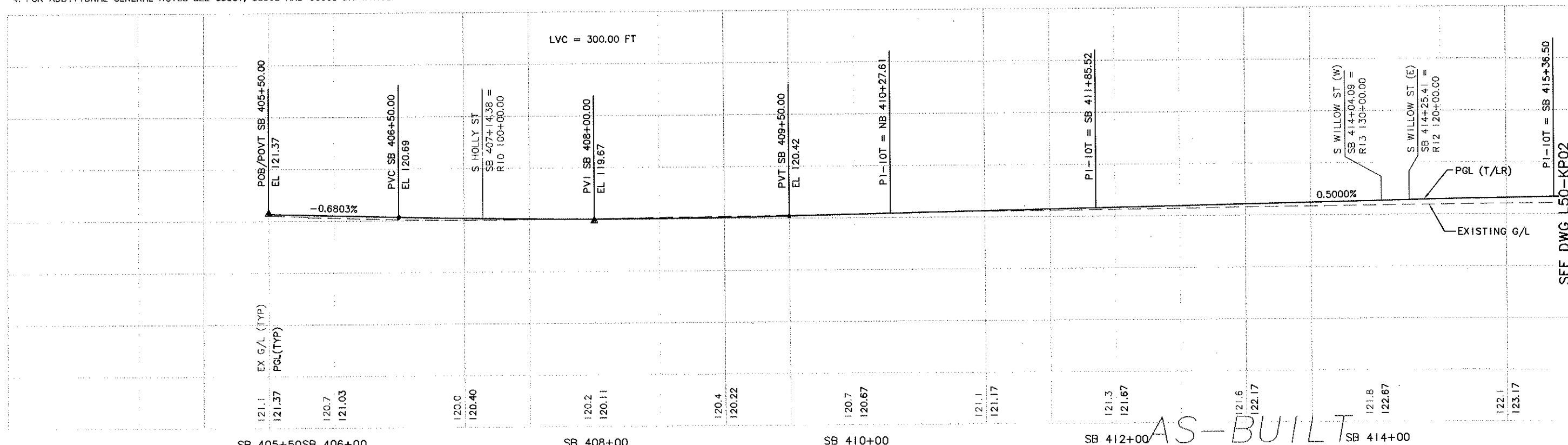
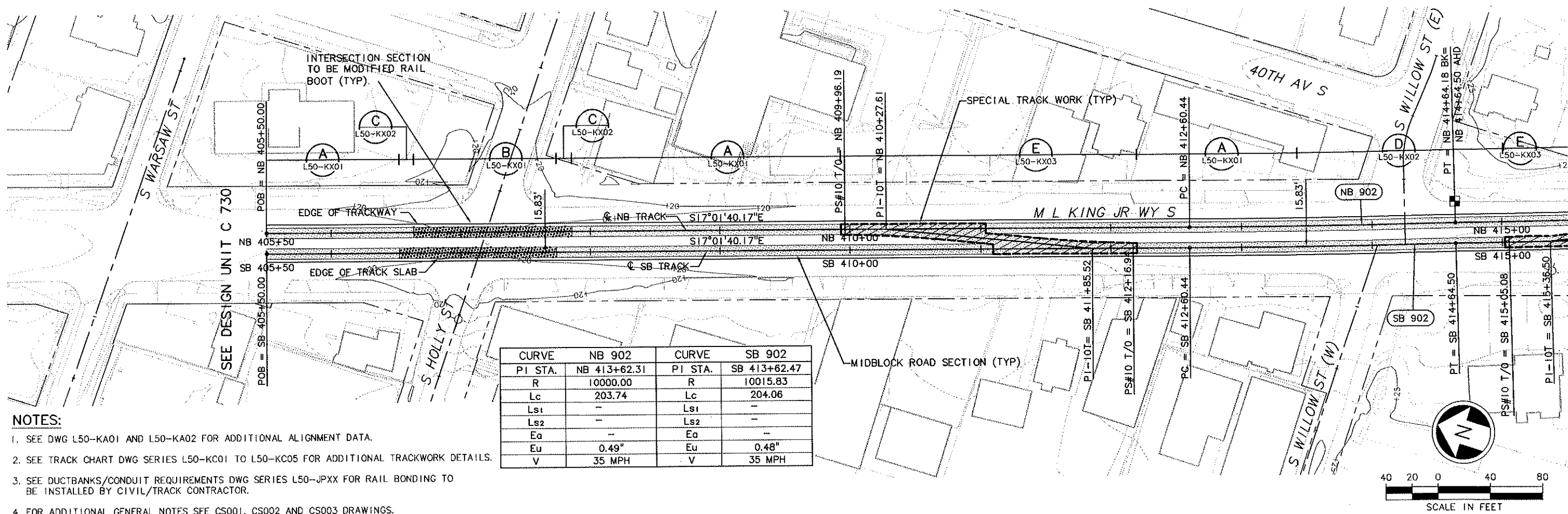

City of Seattle				Designed By: A. LASKI		CH2MHILL		SOUNDTRANSIT		LINK LIGHT RAIL PROJECT SOUTH CORRIDOR		Drawing No.: L50-KP02	
Work Order No. Y1434				Approved: B. BOLIMA		kpf Consulting Engineers		Submitted: S. KAMBOL		Date: 12/12/03		Vault Plan No. 231-740	
Permit No. Y1434				Inspector's Book: S. KINGSLEY		Contract No.: C 735		Approved: T. RABEN		Date: 12/12/03		Sheet No.: 82	
Revised As Built:				Approved By: B. SHINN		Date: 05/30/03		Track Plan & Profile STA SB 405+50 TO STA SB 415+00		Rev.: A			
SDOT:													
No. Date Dsn. Chk. App. Revisions													







```

XREFs:
..Attsch:
2G-020020
..Ovrlay:
C40..I50_CA
C40..R16_CA
C40..R18_CA
C40..R23_CA
X153CN
X153GR
X153RX
X153SF
X154CN
X154GR
X154RX
X154SF
2G-2234SEACH
..Unresolved:
ST_NAMES_C_40

```

DATE	MADE	CHK'D	REV'D

34209

VAULT SERIAL NO.	4
150 KPO4 DWG	

c:\users\public\documents\work\735\_asb\09/16/14: | : jacquemart; HNY9VH

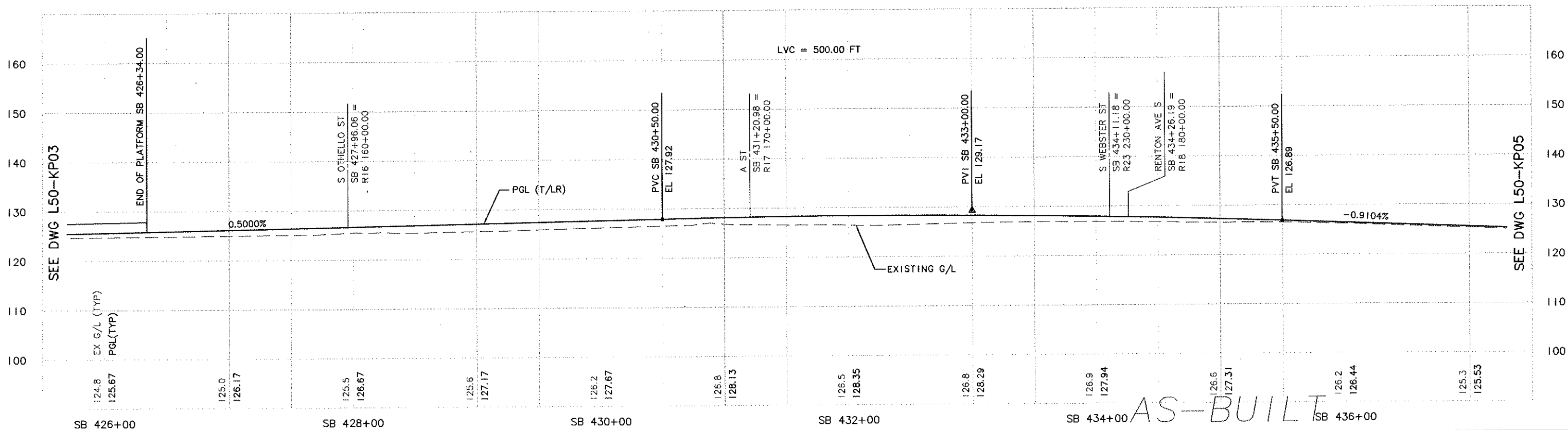
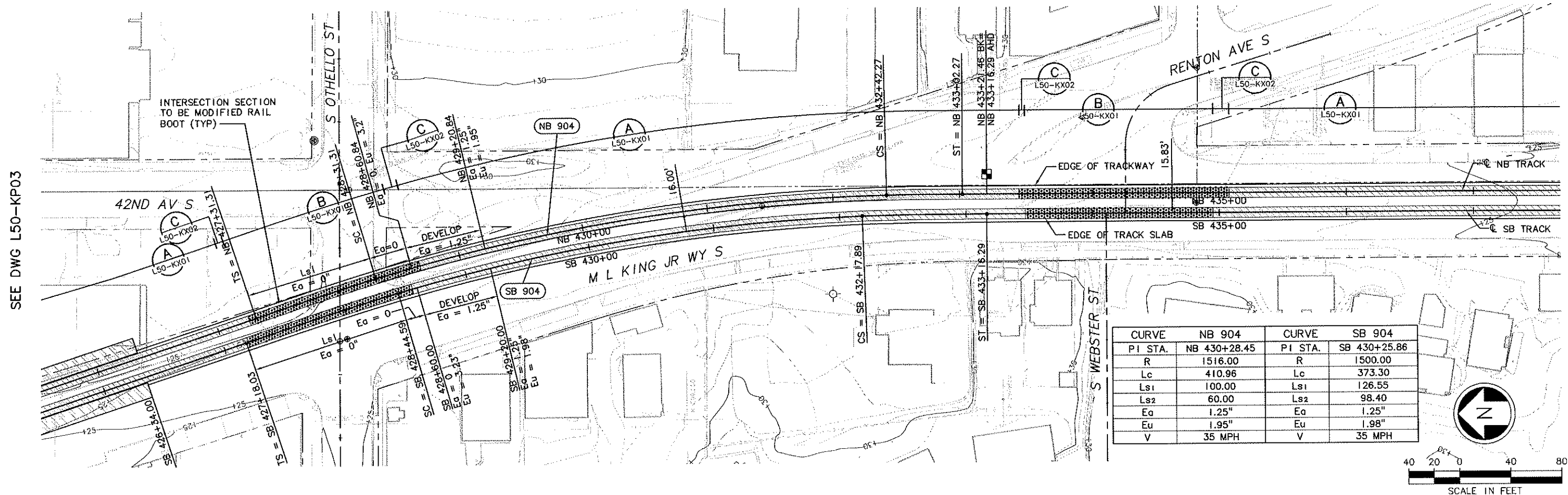

--	--	--	--	--	--	--	--	--	--	--	--	--	--	--	--	--	--	--	--	--	--	--	--	--	--	--	--	--	--	--	--	--	--	--	--	--	--	--	--	--	--	--	--	--	--	--	--	--	--	--	--	--	--	--	--	--	--	--	--	--	--	--	--	--	--	--	--	--	--	--	--	--	--	--	--	--	--	--	--	--	--	--	--	--	--	--	--	--	--	--	--	--	--	--	--	--	--	--	--	--	--	--	--	--	--	--	--	--	--	--	--	--	--	--	--	--	--	--	--	--	--	--	--	--	--	--	--	--	--	--	--	--	--	--	--	--	--	--	--	--	--	--	--	--	--	--	--	--	--	--	--	--	--	--	--	--	--	--	--	--	--	--	--	--	--	--	--	--	--	--	--	--	--	--	--	--	--	--	--	--	--	--	--	--	--	--	--	--	--	--	--	--	--	--	--	--	--	--	--	--	--	--	--	--	--	--	--	--	--	--	--	--	--	--	--	--	--	--	--	--	--	--	--	--	--	--	--	--	--	--	--	--	--	--	--	--	--	--	--	--	--	--	--	--	--	--	--	--	--	--	--	--	--	--	--	--	--	--	--	--	--	--	--	--	--	--	--	--	--	--	--	--	--	--	--	--	--	--	--	--	--	--	--	--	--	--	--	--	--	--	--	--	--	--	--	--	--	--	--	--	--	--	--	--	--	--	--	--	--	--	--	--	--	--	--	--	--	--	--	--	--	--	--	--	--	--	--	--	--	--	--	--	--	--	--	--	--	--	--	--	--	--	--	--	--	--	--	--	--	--	--	--	--	--	--	--	--	--	--	--	--	--	--	--	--	--	--	--	--	--	--	--	--	--	--	--	--	--	--	--	--	--	--	--	--	--	--	--	--	--	--	--	--	--	--	--	--	--	--	--	--	--	--	--	--	--	--	--	--	--	--	--	--	--	--	--	--	--	--	--	--	--	--	--	--	--	--	--	--	--	--	--	--	--	--	--	--	--	--	--	--	--	--	--	--	--	--	--	--	--	--	--	--	--	--	--	--	--	--	--	--	--	--	--	--	--	--	--	--	--	--	--	--	--	--	--	--	--	--	--	--	--	--	--	--	--	--	--	--	--	--	--	--	--	--	--	--	--	--	--	--	--	--	--	--	--	--	--	--	--	--	--	--	--	--	--	--	--	--	--	--	--	--	--	--	--	--	--	--	--	--	--	--	--	--	--	--	--	--	--	--	--	--	--	--	--	--	--	--	--	--	--	--	--	--	--	--	--	--	--	--	--	--	--	--	--	--	--	--	--	--	--	--	--	--	--	--	--	--	--	--	--	--	--	--	--	--	--	--	--	--	--	--	--	--	--	--	--	--	--	--	--	--	--	--	--	--	--	--	--	--	--	--	--	--	--	--	--	--	--	--	--	--	--	--	--	--	--	--	--	--	--	--	--	--	--	--	--	--	--	--	--	--	--	--	--	--	--	--	--	--	--	--	--	--	--	--	--	--	--	--	--	--	--	--	--	--	--	--	--	--	--	--	--	--	--	--	--	--	--	--	--	--	--	--	--	--	--	--	--	--	--	--	--	--	--	--	--	--	--	--	--	--	--	--	--	--	--	--	--	--	--	--	--	--	--	--	--	--	--	--	--	--	--	--	--	--	--	--	--	--	--	--	--	--	--	--	--	--	--	--	--	--	--	--	--	--	--	--	--	--	--	--	--	--	--	--	--	--	--	--	--	--	--	--	--	--	--	--	--	--	--	--	--	--	--	--	--	--	--	--	--	--	--	--	--	--	--	--	--	--	--	--	--	--	--	--	--	--	--	--	--	--	--	--	--	--	--	--	--	--	--	--	--	--	--	--	--	--	--	--	--	--	--	--	--	--	--	--	--	--	--	--	--	--	--	--	--	--	--	--	--	--	--	--	--	--	--	--	--	--	--	--	--	--	--	--	--	--	--	--	--	--	--	--	--	--	--	--	--	--	--	--	--	--	--	--	--	--	--	--	--	--	--	--	--	--	--	--	--	--	--	--	--	--	--	--	--	--	--	--	--	--	--	--	--	--	--	--	--	--	--	--	--	--	--	--	--	--	--	--	--	--	--	--	--	--	--	--	--	--	--	--	--	--	--	--	--	--	--	--	--	--	--	--	--	--	--	--	--	--	--	--	--	--	--	--	--	--	--	--	--	--	--	--	--	--	--	--	--	--	--	--	--	--	--	--	--	--	--	--	--	--	--	--	--	--	--	--	--	--	--	--	--	--	--	--	--	--	--	--	--	--	--	--	--	--	--	--	--	--	--	--	--	--	--	--	--	--	--	--	--	--	--	--	--	--	--	--	--	--	--	--	--	--	--	--	--	--	--	--	--	--	--	--	--	--	--	--	--	--	--	--	--	--	--	--	--	--	--	--	--	--	--	--	--	--	--	--	--	--	--	--	--	--	--	--	--	--	--	--	--	--	--	--	--	--	--	--	--	--	--	--	--	--	--	--	--	--	--	--	--	--	--	--	--	--	--	--	--	--	--	--	--	--	--	--	--	--	--	--	--	--	--	--	--	--	--	--	--	--	--	--	--	--	--	--	--	--	--	--	--	--	--	--	--	--	--	--	--	--	--	--	--	--	--	--	--	--	--	--	--	--	--	--	--	--	--	--	--	--	--	--	--	--	--	--	--	--	--	--	--	--	--	--	--	--	--	--	--	--	--	--	--	--	--	--	--	--	--	--	--	--	--	--	--	--	--	--	--	--	--	--	--	--	--	--	--	--	--	--	--	--	--	--	--	--	--	--	--	--	--	--	--	--	--	--	--	--	--	--	--	--	--	--	--	--	--	--	--	--	--	--	--	--	--	--	--	--	--	--	--	--	--	--	--	--	--	--	--	--	--	--	--	--	--	--	--	--	--	--	--	--	--	--	--	--	--	--	--	--	--	--	--	--	--	--	--	--	--	--	--	--	--	--	--	--	--	--	--	--	--	--	--	--	--	--	--	--	--	--	--	--	--	--	--	--	--	--	--	--	--	--	--	--	--	--	--	--	--	--	--	--	--	--	--	--	--	--	--	--	--	--	--	--	--	--	--	--	--	--	--	--	--	--	--	--	--	--	--	--







XREFs:  
-Allach:  
ZG-620020  
-Overlag:  
C40\_150\_KA  
C40\_R19\_CA  
C40\_R20\_CA  
C40\_R21\_CA  
C40\_R22\_CA  
C40\_R24\_CA  
X153CN  
X153GR  
X153RX  
X153SF  
X154GN  
X154GR  
X154RX  
X154SF  
X179CN  
X179GR  
X179RX  
X179SF  
X180CN  
X180GR  
X180RX  
X180SF  
ZG-2734SEACH  
-Unprocessed  
ST\_NAMES\_C..40

[illegible]

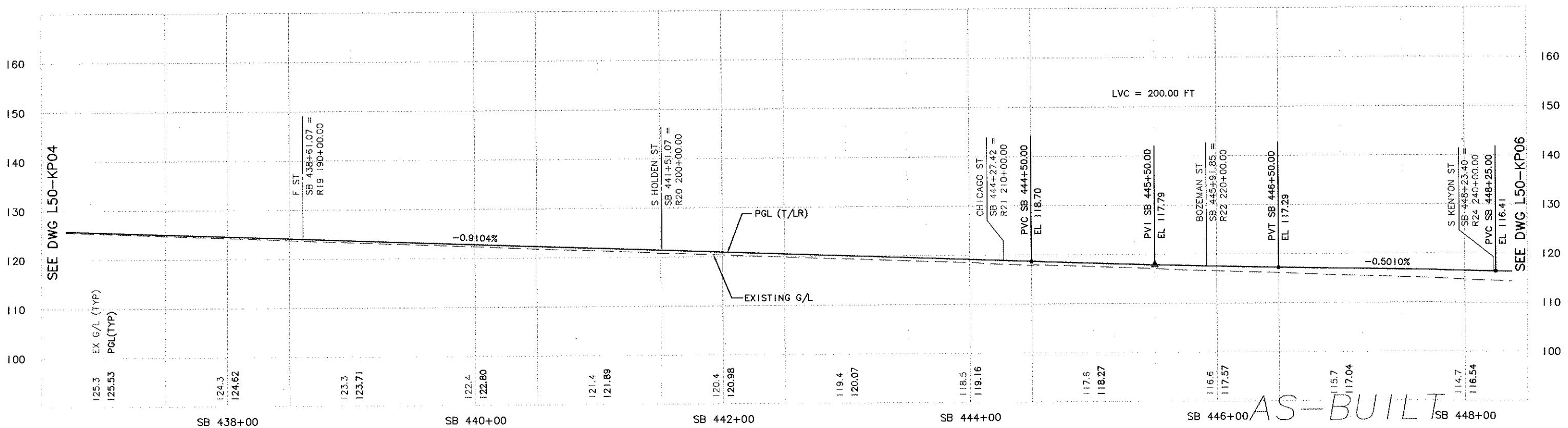
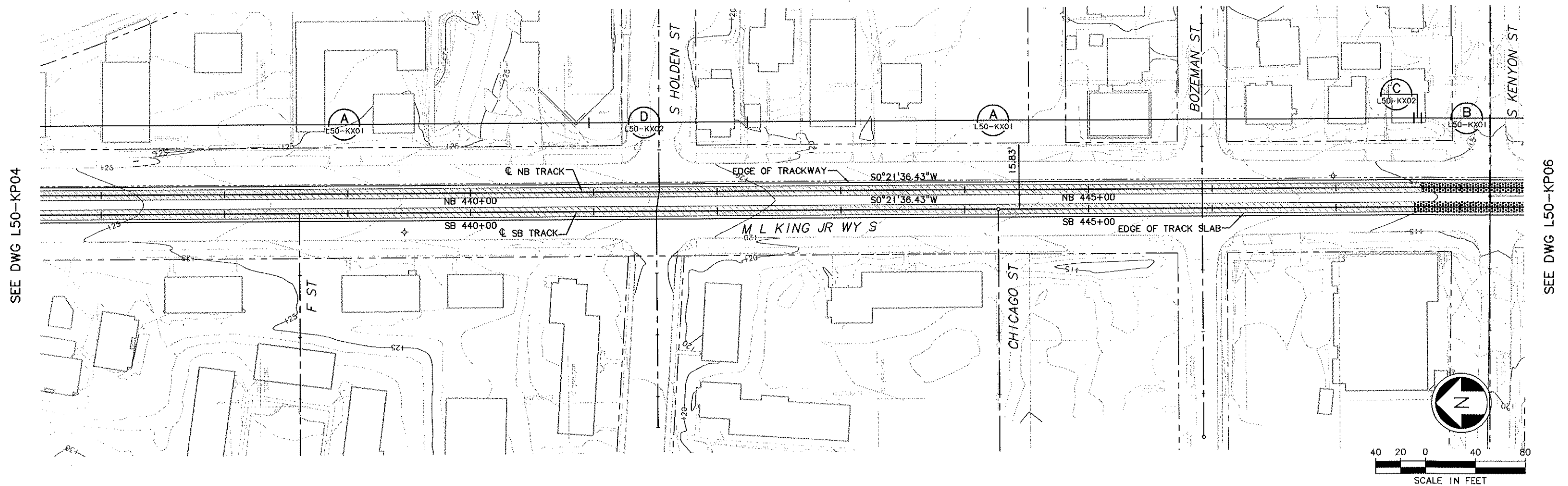
VAULT SERIAL NO.  
U50\_KP05.DWG  
4

c:\users\public\documents\work\735\_ast  
09/16/14 12 : inquemati HNY9VH



					 <b>City of Seattle</b>		Designed By: A. LASKI		 				Scale: H: 1"=40'; V: 1"=10'		<b>LINK LIGHT RAIL PROJECT</b> <b>SOUTH CORRIDOR</b>  <b>TRACK PLAN &amp; PROFILE</b> STA SB 437+00 TO STA SB 448+00				Drawing No.: L50-KP05			
					Work Order No.		Drawn By: B. BOLIMA						Filename: C40_L50_KP05.DWG						Vault Plan No. 231-740			
					Permit No. Y1434		Checked By: S. KINGSLEY						Contract No.: C 735						Sheet No.: 85		Rev: A	
					Inspector's Book: Received: Revised As Built:		Approved By: B. SHINN						Submitted: Date: S. KAMBOL 12/12/03						Approved: Date: T. RABEN 12/12/03		Date: 05/30/03	
					SD01:																	
A 10/03/11 AS-BUILT																						
O 12/12/03 CONFORM																						
No. Date Des. Chk. App. Revisions																						



DWG. LINE:  
L1SCALE:  
1"=1'  
SHEET:  
26-020020  
C40\_L50\_KP06.DWG  
X153CN  
X153GR  
X153RX  
X153SF  
X154CN  
X154GR  
X154RX  
X154SF  
X179CN  
X179GR  
X179RX  
X179SF  
X180CN  
X180GR  
X180RX  
X180SF  
26-2234SLASH  
-UNRESOLVED  
ST\_NAME\_S\_C\_40

DATE	MARK	REVISIONS	MADE	CHK'D	REV'D
10/03/11					
12/12/03					

34209  
VAULT SERIAL NO. DATE MARK  
C40\_L50\_KP06.DWG  
c:\users\public\documents\work\735\_asbuilt\dwg\740\_asbuilt.dwg\740\_asbuilt.dwg  
09/16/11 14:12:10 jacquemartj HNY9VH

SEE DWG L50-KP05

SEE DWG L50-KP07

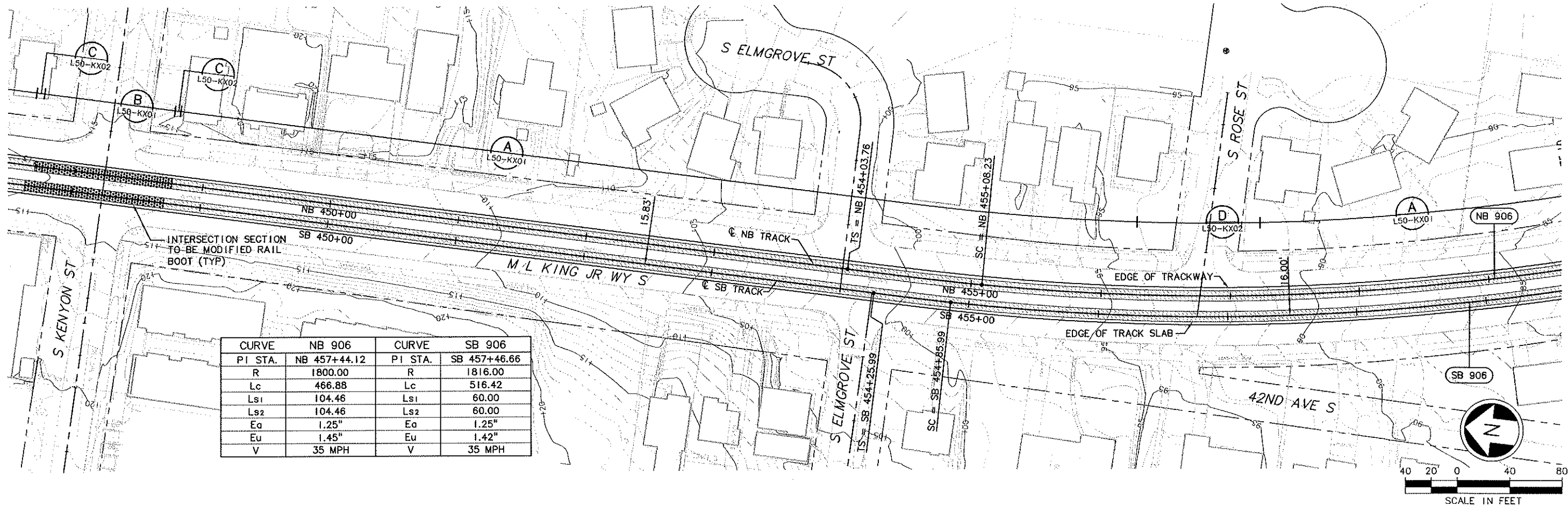

CURVE	NB 906	CURVE	SB 906
PI STA.	NB 457+44.12	PI STA.	SB 457+46.66
R	1800.00	R	1816.00
Lc	466.88	Lc	516.42
Ls1	104.46	Ls1	60.00
Ls2	104.46	Ls2	60.00
Ea	1.25"	Ea	1.25"
Eu	1.45"	Eu	1.42"
V	35 MPH	V	35 MPH

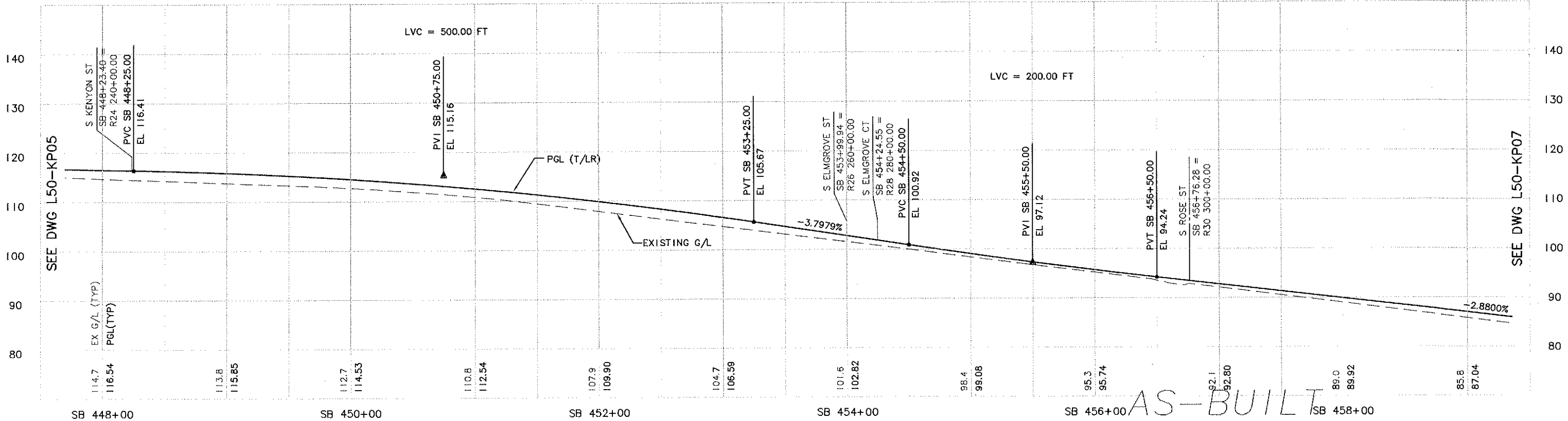

<b>City of Seattle</b>				Designed By: A. LASKI		<b>CH2MHILL</b>		<b>SOUNDTRANSIT</b>		Scale: H: 1"=40'; V: 1"=10'		<b>LINK LIGHT RAIL PROJECT</b>		Drawing No.: L50-KP06	
Work Order No. Y1434				Drawn By: B. BOLIMA		Submitted: S. KAMBOL		Date: 12/12/03		Approved: T. RABEN		Date: 12/12/03		Contract No.: C 735	
Permit No. Y1434				Checked By: S. KINGSLEY		Inspector's Book:		Date: 05/30/03		Approved: T. RABEN		Date: 05/30/03		Contract No.: C 735	
Revised As Built:				Approved By: B. SHINN		Submitted: S. KAMBOL		Date: 12/12/03		Approved: T. RABEN		Date: 12/12/03		Contract No.: C 735	
SDOT:				Approved By: B. SHINN		Submitted: S. KAMBOL		Date: 12/12/03		Approved: T. RABEN		Date: 12/12/03		Contract No.: C 735	
AS-BUILT				Approved By: B. SHINN		Submitted: S. KAMBOL		Date: 12/12/03		Approved: T. RABEN		Date: 12/12/03		Contract No.: C 735	
CONFORM				Approved By: B. SHINN		Submitted: S. KAMBOL		Date: 12/12/03		Approved: T. RABEN		Date: 12/12/03		Contract No.: C 735	
No. Date Dsn. Chk. App. Revisions				Approved By: B. SHINN		Submitted: S. KAMBOL		Date: 12/12/03		Approved: T. RABEN		Date: 12/12/03		Contract No.: C 735	

LINK LIGHT RAIL PROJECT  
SOUTH CORRIDOR  
TRACK PLAN & PROFILE  
STA SB 448+00 TO STA SB 459+00

Sheet No.: 86 Rev.: A





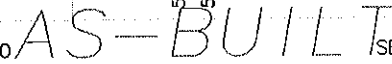
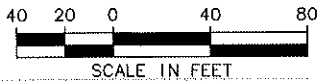

DATE	MADE	CHK'D	REV'D
REVISIONS			

01200						
Vault Serial No.	DATE	MARK	NATURE	MADE	CHK'D	REV'D
150 KB07.DWG	REVISIONS					

A	
O	



					 <b>City of Seattle</b>		Designed By: A. LASKI		 				Scale: H: 1"=40'; V: 1"=10'		<b>LINK LIGHT RAIL PROJECT</b> SOUTH CORRIDOR  TRACK PLAN & PROFILE STA SB 459+00 TO STA SB 470+00		Drawing No.: L50-KP07											
					Work Order No.		Drawn By: B. BOLIMA						Filename: C40_L50_KP07.DWG				Vault Plan No.: 231-740											
					Permit No. Y1434		Inspector's Book: Received:						Checked By: S. KINGSLEY				Contract No.: C 735		Sheet No.: 87		Rev.: A							
							Revised As Built:						Approved By: B. SHINN				Submitted: Date: S. KAMBOL 12/12/03		Approved: Date: T. RABEN 12/12/03		Date: 05/30/03							
					SDOT:																							
<table><tr><td>A</td><td>10/03/11</td><td></td><td></td><td></td><td>AS-BUILT</td></tr><tr><td>O</td><td>12/12/03</td><td></td><td></td><td></td><td>CONFORM</td></tr></table>					A	10/03/11				AS-BUILT	O	12/12/03				CONFORM												
A	10/03/11				AS-BUILT																							
O	12/12/03				CONFORM																							
<table><tr><th>No.</th><th>Date</th><th>Des.</th><th>Chk.</th><th>App.</th><th>Revisions</th></tr></table>					No.	Date	Des.	Chk.	App.	Revisions																		
No.	Date	Des.	Chk.	App.	Revisions																							















DWG. INFO.  
LISCALE:  
1"=1'  
XREFs:  
-Alltech:  
26-G20020  
-Drexler:  
C40\_L50\_KA  
X0200V  
X0200R  
X0200F  
X181CN  
X181GR  
X181RX  
X181SF  
26-2214SEACH  
-Unresolved.

34209	DATE	MARK	NATURE	REVISIONS
1	10/03/11		MADE CHD REVD	
2	12/12/03			

c:\users\public\documents\work\735\_osb\lts\_dwg\740\_osb\lts\_dwg\C40\_L50\_KP11.DWG  
09/16/11 14:16 : pccquemat\HNT9VH1

CURVE	NB 917	CURVE	NB 918	CURVE	SB 918	CURVE	NB 919	CURVE	SB 919
PI STA.	NB 502+42.30	PI STA.	NB 507+39.22	PI STA.	SB 507+38.77	PI STA.	NB 511+57.81	PI STA.	SB 511+57.49
R	10015.83	R	2615.83	R	2600.00	R	3515.83	R	3500.00
Lc	218.92	Lc	91.02	Lc	90.10	Lc	79.67	Lc	79.04
Ls1	-	Ls1	60.00	Ls1	60.00	Ls1	60.00	Ls1	60.00
Ls2	-	Ls2	60.00	Ls2	60.00	Ls2	60.00	Ls2	60.00
Ea	0"	Ea	1.25"	Ea	1.25"	Ea	0.5"	Ea	0.5"
Eu	0.63"	Eu	1.17"	Eu	1.19"	Eu	1.30"	Eu	1.31"
V	40 MPH	V	40 MPH	V	40 MPH	V	40 MPH	V	40 MPH

SEE DWG L50-KP10

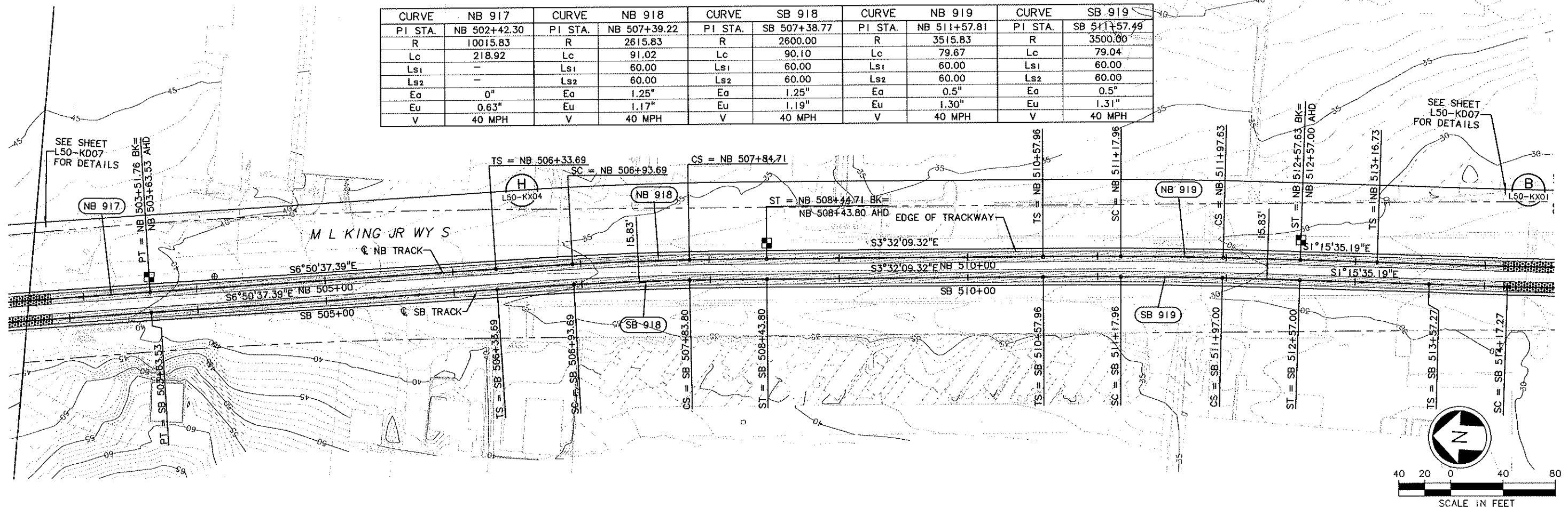

SEE DWG L50-KP12

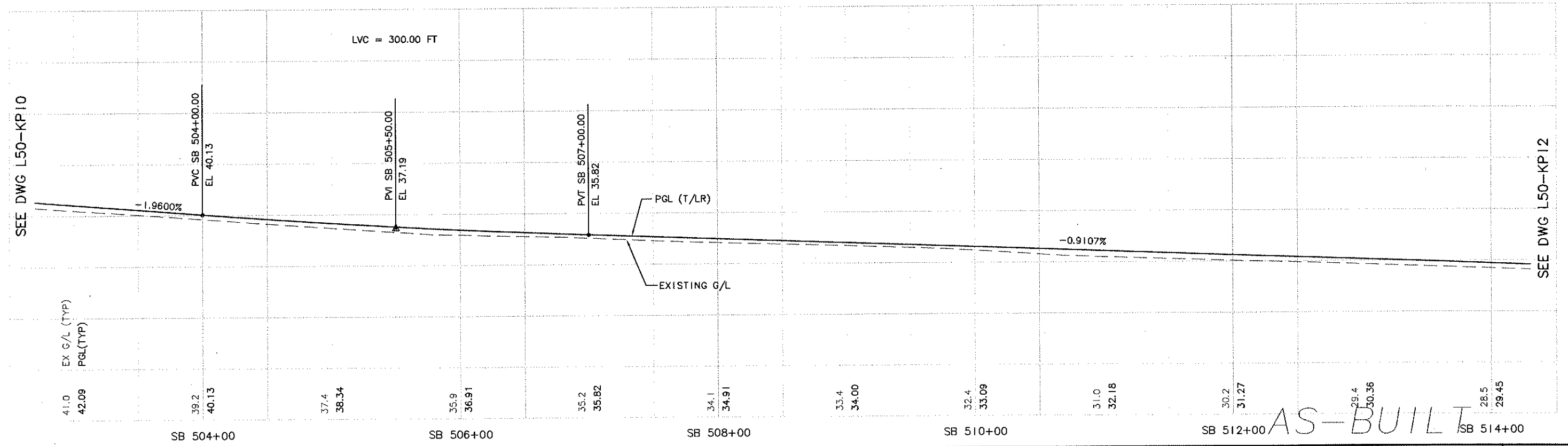

SEE DWG L50-KP10

SEE DWG L50-KP12

AS-BUILT

City of Seattle					Designed By: A. LASKI		CH2MHILL		SOUNDTRANSIT		LINK LIGHT RAIL PROJECT SOUTH CORRIDOR		Drawing No.: L50-KP11	
Work Order No. Y1434					Drawn By: B. BOLIMA		kpff Consulting Engineers		Submitted: S. KAMBOL		Date: 12/12/03		Date: 05/30/03	
Permit No. Y1434					Checked By: S. KINGSLEY		Approved: T. RABEN		Date: 12/12/03		Date: 05/30/03		Date: 05/30/03	
S001:					Approved By: B. SHINN		Contract No.: C 735		Track Plan & Profile		STA SB 503+00 TO STA SB 514+00		Sheet No.: 91	
AS-BUILT CONFORM													Rev.: A	



DWG. INFO:  
LTSKALE:  
1=1  
XREF:  
-All: 20-020020  
-D: 20-020020  
-C: 20-020020  
-S: 20-020020  
-E: 20-020020  
-R: 20-020020  
-U: 20-020020  
-V: 20-020020  
-W: 20-020020  
-X: 20-020020  
-Y: 20-020020  
-Z: 20-020020  
-AA: 20-020020  
-AB: 20-020020  
-AC: 20-020020  
-AD: 20-020020  
-AE: 20-020020  
-AF: 20-020020  
-AG: 20-020020  
-AH: 20-020020  
-AI: 20-020020  
-AJ: 20-020020  
-AK: 20-020020  
-AL: 20-020020  
-AM: 20-020020  
-AN: 20-020020  
-AO: 20-020020  
-AP: 20-020020  
-AQ: 20-020020  
-AR: 20-020020  
-AS: 20-020020  
-AT: 20-020020  
-AU: 20-020020  
-AV: 20-020020  
-AW: 20-020020  
-AX: 20-020020  
-AY: 20-020020  
-AZ: 20-020020  
-BA: 20-020020  
-BB: 20-020020  
-BC: 20-020020  
-BD: 20-020020  
-BE: 20-020020  
-BF: 20-020020  
-BG: 20-020020  
-BH: 20-020020  
-BI: 20-020020  
-BJ: 20-020020  
-BK: 20-020020  
-BL: 20-020020  
-BM: 20-020020  
-BN: 20-020020  
-BO: 20-020020  
-BP: 20-020020  
-BQ: 20-020020  
-BR: 20-020020  
-BS: 20-020020  
-BT: 20-020020  
-BU: 20-020020  
-BV: 20-020020  
-BW: 20-020020  
-BX: 20-020020  
-BY: 20-020020  
-BZ: 20-020020  
-CA: 20-020020  
-CB: 20-020020  
-CC: 20-020020  
-CD: 20-020020  
-CE: 20-020020  
-CF: 20-020020  
-CG: 20-020020  
-CH: 20-020020  
-CI: 20-020020  
-CJ: 20-020020  
-CK: 20-020020  
-CL: 20-020020  
-CM: 20-020020  
-CN: 20-020020  
-CO: 20-020020  
-CP: 20-020020  
-CQ: 20-020020  
-CR: 20-020020  
-CS: 20-020020  
-CT: 20-020020  
-CU: 20-020020  
-CV: 20-020020  
-CW: 20-020020  
-CX: 20-020020  
-CY: 20-020020  
-CZ: 20-020020  
-DA: 20-020020  
-DB: 20-020020  
-DC: 20-020020  
-DD: 20-020020  
-DE: 20-020020  
-DF: 20-020020  
-DG: 20-020020  
-DH: 20-020020  
-DI: 20-020020  
-DJ: 20-020020  
-DK: 20-020020  
-DL: 20-020020  
-DM: 20-020020  
-DN: 20-020020  
-DO: 20-020020  
-DP: 20-020020  
-DQ: 20-020020  
-DR: 20-020020  
-DS: 20-020020  
-DT: 20-020020  
-DU: 20-020020  
-DV: 20-020020  
-DW: 20-020020  
-DX: 20-020020  
-DY: 20-020020  
-DZ: 20-020020  
-EA: 20-020020  
-EB: 20-020020  
-EC: 20-020020  
-ED: 20-020020  
-EE: 20-020020  
-EF: 20-020020  
-EG: 20-020020  
-EH: 20-020020  
-EI: 20-020020  
-EJ: 20-020020  
-EK: 20-020020  
-EL: 20-020020  
-EM: 20-020020  
-EN: 20-020020  
-EO: 20-020020  
-EP: 20-020020  
-EQ: 20-020020  
-ER: 20-020020  
-ES: 20-020020  
-ET: 20-020020  
-EU: 20-020020  
-EV: 20-020020  
-EW: 20-020020  
-EX: 20-020020  
-EY: 20-020020  
-EZ: 20-020020  
-FA: 20-020020  
-FB: 20-020020  
-FC: 20-020020  
-FD: 20-020020  
-FE: 20-020020  
-FF: 20-020020  
-FG: 20-020020  
-FH: 20-020020  
-FI: 20-020020  
-FJ: 20-020020  
-FK: 20-020020  
-FL: 20-020020  
-FM: 20-020020  
-FN: 20-020020  
-FO: 20-020020  
-FP: 20-020020  
-FQ: 20-020020  
-FR: 20-020020  
-FS: 20-020020  
-FT: 20-020020  
-FU: 20-020020  
-FV: 20-020020  
-FW: 20-020020  
-FX: 20-020020  
-FY: 20-020020  
-FZ: 20-020020  
-GA: 20-020020  
-GB: 20-020020  
-GC: 20-020020  
-GD: 20-020020  
-GE: 20-020020  
-GF: 20-020020  
-GG: 20-020020  
-GH: 20-020020  
-GI: 20-020020  
-GJ: 20-020020  
-GK: 20-020020  
-GL: 20-020020  
-GM: 20-020020  
-GN: 20-020020  
-GO: 20-020020  
-GP: 20-020020  
-GQ: 20-020020  
-GR: 20-020020  
-GS: 20-020020  
-GT: 20-020020  
-GU: 20-020020  
-GV: 20-020020  
-GW: 20-020020  
-GX: 20-020020  
-GY: 20-020020  
-GZ: 20-020020  
-HA: 20-020020  
-HB: 20-020020  
-HC: 20-020020  
-HD: 20-020020  
-HE: 20-020020  
-HF: 20-020020  
-HG: 20-020020  
-HH: 20-020020  
-HI: 20-020020  
-HJ: 20-020020  
-HK: 20-020020  
-HL: 20-020020  
-HM: 20-020020  
-HN: 20-020020  
-HO: 20-020020  
-HP: 20-020020  
-HQ: 20-020020  
-HR: 20-020020  
-HS: 20-020020  
-HT: 20-020020  
-HU: 20-020020  
-HV: 20-020020  
-HW: 20-020020  
-HX: 20-020020  
-HY: 20-020020  
-HZ: 20-020020  
-IA: 20-020020  
-IB: 20-020020  
-IC: 20-020020  
-ID: 20-020020  
-IE: 20-020020  
-IF: 20-020020  
-IG: 20-020020  
-IH: 20-020020  
-II: 20-020020  
-IJ: 20-020020  
-IK: 20-020020  
-IL: 20-020020  
-IM: 20-020020  
-IN: 20-020020  
-IO: 20-020020  
-IP: 20-020020  
-IQ: 20-020020  
-IR: 20-020020  
-IS: 20-020020  
-IT: 20-020020  
-IU: 20-020020  
-IV: 20-020020  
-IW: 20-020020  
-IX: 20-020020  
-IY: 20-020020  
-IZ: 20-020020  
-JA: 20-020020  
-JB: 20-020020  
-JC: 20-020020  
-JD: 20-020020  
-JE: 20-020020  
-JF: 20-020020  
-JG: 20-020020  
-JH: 20-020020  
-JI: 20-020020  
-JJ: 20-020020  
-JK: 20-020020  
-JL: 20-020020  
-JM: 20-020020  
-JN: 20-020020  
-JO: 20-020020  
-JP: 20-020020  
-JQ: 20-020020  
-JR: 20-020020  
-JS: 20-020020  
-JT: 20-020020  
-JU: 20-020020  
-JV: 20-020020  
-JW: 20-020020  
-JX: 20-020020  
-JY: 20-020020  
-JZ: 20-020020  
-KA: 20-020020  
-KB: 20-020020  
-KC: 20-020020  
-KD: 20-020020  
-KE: 20-020020  
-KF: 20-020020  
-KG: 20-020020  
-KH: 20-020020  
-KI: 20-020020  
-KJ: 20-020020  
-KK: 20-020020  
-KL: 20-020020  
-KM: 20-020020  
-KN: 20-020020  
-KO: 20-020020  
-KP: 20-020020  
-KQ: 20-020020  
-KR: 20-020020  
-KS: 20-020020  
-KT: 20-020020  
-KU: 20-020020  
-KV: 20-020020  
-KW: 20-020020  
-KX: 20-020020  
-KY: 20-020020  
-KZ: 20-020020  
-LA: 20-020020  
-LB: 20-020020  
-LC: 20-020020  
-LD: 20-020020  
-LE: 20-020020  
-LF: 20-020020  
-LG: 20-020020  
-LH: 20-020020  
-LI: 20-020020  
-LJ: 20-020020  
-LK: 20-020020  
-LL: 20-020020  
-LM: 20-020020  
-LN: 20-020020  
-LO: 20-020020  
-LP: 20-020020  
-LQ: 20-020020  
-LR: 20-020020  
-LS: 20-020020  
-LT: 20-020020  
-LU: 20-020020  
-LV: 20-020020  
-LW: 20-020020  
-LX: 20-020020  
-LY: 20-020020  
-LZ: 20-020020  
-MA: 20-020020  
-MB: 20-020020  
-MC: 20-020020  
-MD: 20-020020  
-ME: 20-020020  
-MF: 20-020020  
-MG: 20-020020  
-MH: 20-020020  
-MI: 20-020020  
-MJ: 20-020020  
-MK: 20-020020  
-ML: 20-020020  
-MM: 20-020020  
-MN: 20-020020  
-MO: 20-020020  
-MP: 20-020020  
-MQ: 20-020020  
-MR: 20-020020  
-MS: 20-020020  
-MT: 20-020020  
-MU: 20-020020  
-MV: 20-020020  
-MW: 20-020020  
-MX: 20-020020  
-MY: 20-020020  
-MZ: 20-020020  
-NA: 20-020020  
-NB: 20-020020  
-NC: 20-020020  
-ND: 20-020020  
-NE: 20-020020  
-NF: 20-020020  
-NG: 20-020020  
-NH: 20-020020  
-NI: 20-020020  
-NJ: 20-020020  
-NK: 20-020020  
-NL: 20-020020  
-NM: 20-020020  
-NN: 20-020020  
-NO: 20-020020  
-NP: 20-020020  
-NQ: 20-020020  
-NR: 20-020020  
-NS: 20-020020  
-NT: 20-020020  
-NU: 20-020020  
-NV: 20-020020  
-NW: 20-020020  
-NX: 20-020020  
-NY: 20-020020  
-NZ: 20-020020  
-OA: 20-020020  
-OB: 20-020020  
-OC: 20-020020  
-OD: 20-020020  
-OE: 20-020020  
-OF: 20-020020  
-OG: 20-020020  
-OH: 20-020020  
-OI: 20-020020  
-OJ: 20-020020  
-OK: 20-020020  
-OL: 20-020020  
-OM: 20-020020  
-ON: 20-020020  
-OO: 20-020020  
-OP: 20-020020  
-OQ: 20-020020  
-OR: 20-020020  
-OS: 20-020020  
-OT: 20-020020  
-OU: 20-020020  
-OV: 20-020020  
-OW: 20-020020  
-OX: 20-020020  
-OY: 20-020020  
-OZ: 20-020020  
-PA: 20-020020  
-PB: 20-020020  
-PC: 20-020020  
-PD: 20-020020  
-PE: 20-020020  
-PF: 20-020020  
-PG: 20-020020  
-PH: 20-020020  
-PI: 20-020020  
-PJ: 20-020020  
-PK: 20-020020  
-PL: 20-020020  
-PM: 20-020020  
-PN: 20-020020  
-PO: 20-020020  
-PP: 20-020020  
-PQ: 20-020020  
-PR: 20-020020  
-PS: 20-020020  
-PT: 20-020020  
-PU: 20-020020  
-PV: 20-020020  
-PW: 20-020020  
-PX: 20-020020  
-PY: 20-020020  
-PZ: 20-020020  
-QA: 20-020020  
-QB: 20-020020  
-QC: 20-020020  
-QD: 20-020020  
-QE: 20-020020  
-QF: 20-020020  
-QG: 20-020020  
-QH: 20-020020  
-QI: 20-020020  
-QJ: 20-020020  
-QK: 20-020020  
-QL: 20-020020  
-QM: 20-020020  
-QN: 20-020020  
-QO: 20-020020  
-QP: 20-020020  
-QQ: 20-020020  
-QR: 20-020020  
-QS: 20-020020  
-QT: 20-020020  
-QU: 20-020020  
-QV: 20-020020  
-QW: 20-020020  
-QX: 20-020020  
-QY: 20-020020  
-QZ: 20-020020  
-RA: 20-020020  
-RB: 20-020020  
-RC: 20-020020  
-RD: 20-020020  
-RE: 20-020020  
-RF: 20-020020  
-RG: 20-020020  
-RH: 20-020020  
-RI: 20-020020  
-RJ: 20-020020  
-RK: 20-020020  
-RL: 20-020020  
-RM: 20-020020  
-RN: 20-020020  
-RO: 20-020020  
-RP: 20-020020  
-RQ: 20-020020  
-RR: 20-020020  
-RS: 20-020020  
-RT: 20-020020  
-RU: 20-020020  
-RV: 20-020020  
-RW: 20-020020  
-RX: 20-020020  
-RY: 20-020020  
-RZ: 20-020020  
-SA: 20-020020  
-SB: 20-020020  
-SC: 20-020020  
-SD: 20-020020  
-SE: 20-020020  
-SF: 20-020020  
-SG: 20-020020  
-SH: 20-020020  
-SI: 20-020020  
-SJ: 20-020020  
-SK: 20-020020  
-SL: 20-020020  
-SM: 20-020020  
-SN: 20-020020  
-SO: 20-020020  
-SP: 20-020020  
-SQ: 20-020020  
-SR: 20-020020  
-SS: 20-020020  
-ST: 20-020020  
-SU: 20-020020  
-SV: 20-020020  
-SW: 20-020020  
-SX: 20-020020  
-SY: 20-020020  
-SZ: 20-020020  
-TA: 20-020020  
-TB: 20-020020  
-TC: 20-020020  
-TD: 20-020020  
-TE: 20-020020  
-TF: 20-020020  
-TG: 20-020020  
-TH: 20-020020  
-TI: 20-020020  
-TJ: 20-020020  
-TK: 20-020020  
-TL: 20-020020  
-TM: 20-020020  
-TN: 20-020020  
-TO: 20-020020  
-TP: 20-020020  
-TQ: 20-020020  
-TR: 20-020020  
-TS: 20-020020  
-TT: 20-020020  
-TU: 20-020020  
-TV: 20-020020  
-TW: 20-020020  
-TX: 20-020020  
-TY: 20-020020  
-TZ: 20-020020  
-UA: 20-020020  
-UB: 20-020020  
-UC: 20-020020  
-UD: 20-020020  
-UE: 20-020020  
-UF: 20-020020  
-UG: 20-020020  
-UH: 20-020020  
-UI: 20-020020  
-UJ: 20-020020  
-UK: 20-020020  
-UL: 20-020020  
-UM: 20-020020  
-UN: 20-020020  
-UO: 20-020020  
-UP: 20-020020  
-UQ: 20-020020  
-UR: 20-020020  
-US: 20-020020  
-UT: 20-020020  
-UU: 20-020020  
-UV: 20-020020  
-UW: 20-020020  
-UX: 20-020020  
-UY: 20-020020  
-UZ: 20-020020  
-VA: 20-020020  
-VB: 20-020020  
-VC: 20-020020  
-VD: 20-020020  
-VE: 20-020020  
-VF: 20-020020  
-VG: 20-020020  
-VH: 20-020020  
-VI: 20-020020  
-VJ: 20-020020  
-VK: 20-020020  
-VL: 20-020020  
-VM: 20-020020  
-VN: 20-020020  
-VO: 20-020020  
-VP: 20-020020  
-VQ: 20-020020  
-VR: 20-020020  
-VS: 20-020020  
-VT: 20-020020  
-VU: 20-020020  
-VV: 20-020020  
-VW: 20-020020  
-VX: 20-020020  
-VY: 20-020020  
-VZ: 20-020020  
-WA: 20-020020  
-WB: 20-020020  
-WC: 20-020020  
-WD: 20-020020  
-WE: 20-020020  
-WF: 20-020020  
-WG: 20-020020  
-WH: 20-020020  
-WI: 20-020020  
-WJ: 20-020020  
-WK: 20-020020  
-WL: 20-020020  
-WM: 20-020020  
-WN: 20-020020  
-WO: 20-020020  
-WP: 20-020020  
-WQ: 20-020020  
-WR: 20-020020  
-WS: 20-020020  
-WT: 20-020020  
-WU: 20-020020  
-WV: 20-020020  
-WW: 20-020020  
-WX: 20-020020  
-WY: 20-020020  
-WZ: 20-020020  
-XA: 20-020020  
-XB: 20-020020  
-XC: 20-020020  
-XD: 20-020020  
-XE: 20-020020  
-XF: 20-020020  
-XG: 20-020020  
-XH: 20-020020  
-XI: 20-020020  
-XJ: 20-020020  
-XK: 20-020020  
-XL: 20-020020  
-XM: 20-020020  
-XN: 20-020020  
-XO: 20-020020  
-XP: 20-020020  
-XQ: 20-020020  
-XR: 20-020020  
-XS: 20-020020  
-XT: 20-020020  
-XU: 20-020020  
-XV: 20-020020  
-XW: 20-020020  
-XX: 20-020020  
-XY: 20-020020  
-XZ: 20-020020  
-YA: 20-020020  
-YB: 20-020020  
-YC: 20-020020  
-YD: 20-020020  
-YE: 20-020020  
-YF: 20-020020  
-YG: 20-020020  
-YH: 20-020020  
-YI: 20-020020  
-YJ: 20-020020  
-YK: 20-020020  
-YL: 20-020020  
-YM: 20-020020  
-YN: 20-020020  
-YO: 20-020020  
-YP: 20-020020  
-YQ: 20-020020  
-YR: 20-020020  
-YS: 20-020020  
-YT: 20-020020  
-YU: 20-020020  
-YV: 20-020020  
-YW: 20-020020  
-YX: 20-020020  
-YY: 20-020020  
-YZ: 20-020020  
-ZA: 20-020020  
-ZB: 20-020020  
-ZC: 20-020020  
-ZD: 20-020020  
-ZE: 20-020020  
-ZF: 20-020020  
-ZG: 20-020020  
-ZH: 20-020020  
-ZI: 20-020020  
-ZJ: 20-020020  
-ZK: 20-020020  
-ZL: 20-020020  
-ZM: 20-020020  
-ZN: 20-020020  
-ZO: 20-020020  
-ZP: 20-020020  
-ZQ: 20-020020  
-ZR: 20-020020  
-ZS: 20-020020  
-ZT: 20-020020  
-ZU: 20-020020  
-ZV: 20-020020  
-ZW: 20-020020  
-ZX: 20-020020  
-ZY: 20-020020  
-ZZ: 20-020020

34209  
VAULT SERIAL NO. 150-KP12.DWG  
DATE MARK  
NATURE  
REVISIONS

c:\users\public\documents\work\735-osguits\dwg\740-asbuilt\dwg\c40\_L50\_KP12.DWG  
09/16/11 14:17:11 jacquemart HNT9VH

SEE DWG L50-KP11

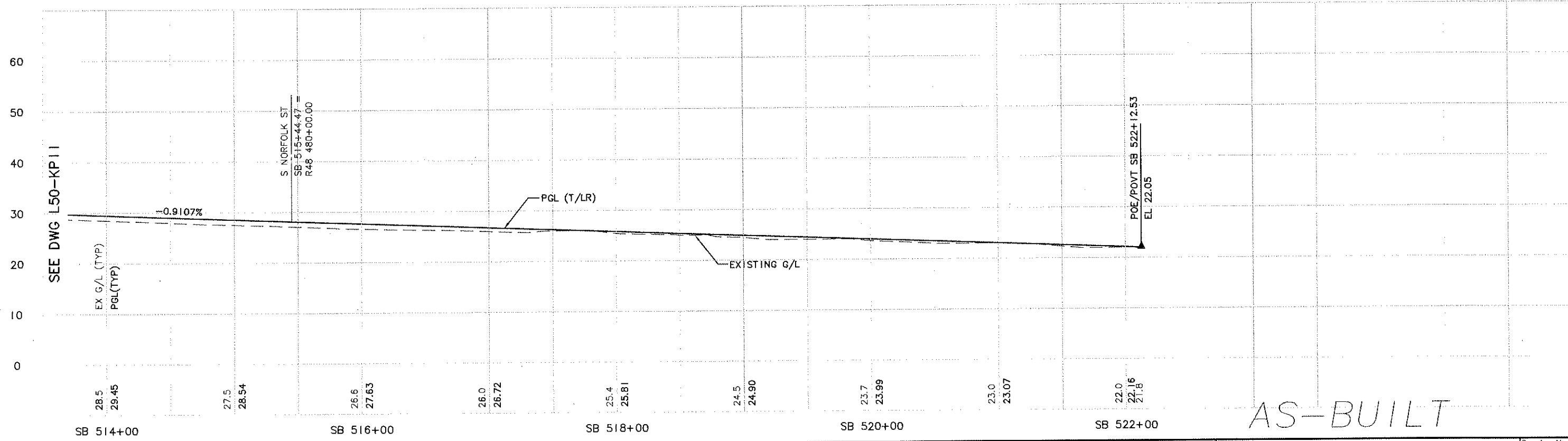
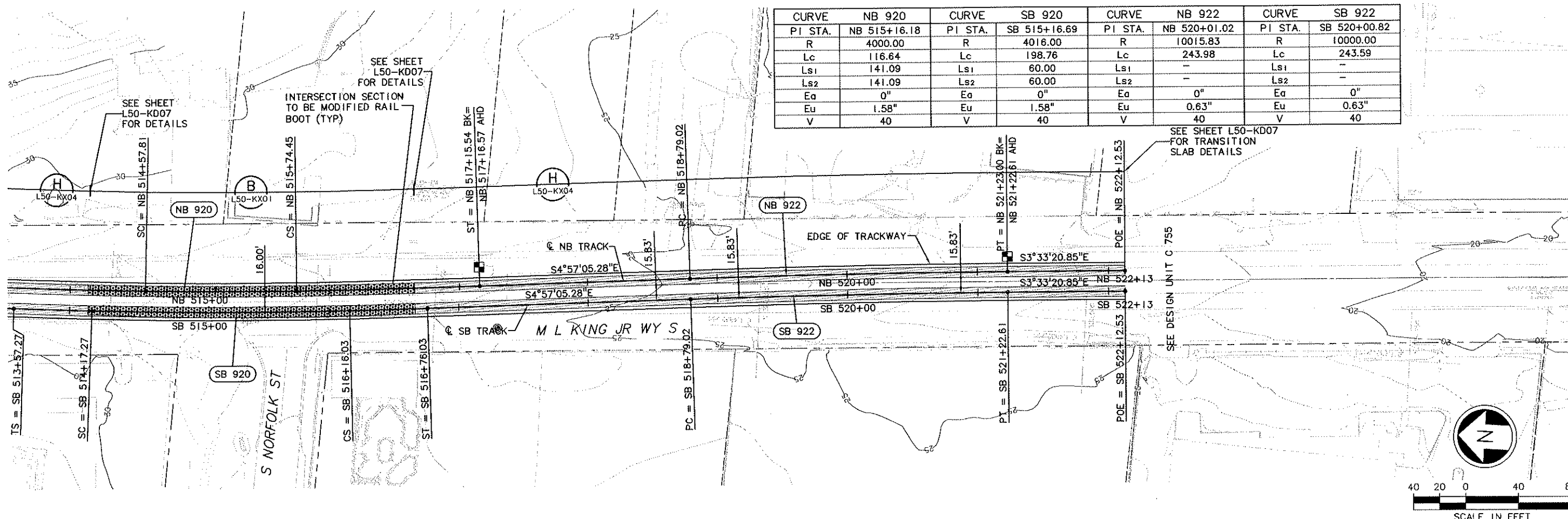

<b>City of Seattle</b>				Designed By: A. LASKI		<b>CH2MHILL</b>		<b>SOUNDTRANSIT</b>		Scale: H: 1"=40'; V: 1"=10'		<b>LINK LIGHT RAIL PROJECT</b>		Drawing No.: L50-KP12	
Work Order No. Y1434				Drawn By: B. BOLIMA		<b>kpff</b> Consulting Engineers				Filename: C40_L50_KP12.DWG		SOUTH CORRIDOR		Vault Plan No. 231-740	
Permit No. Y1434				Checked By: S. KINGSLEY		Submitted: S. KAMBOL		Date: 12/12/03		Contract No.: C 735		TRACK PLAN & PROFILE		Sheet No.: 92	
SDOT:				Approved By: B. SHINN		Approved: T. RABEN		Date: 12/12/03		Date: 05/30/03		STA SB 514+00 TO STA SB 522+12.53		Rev.: A	
No.	Date	Dsn.	Chk.	App.	Revisions										



DWG. INFO.  
LTS/SCALE:  
1"=1'  
HATCH:  
-All work  
X0700N  
X0700R  
X0700F  
20-0200020  
-Overlaid  
HMM 050755-2  
4.15-1000  
S0200N  
S0200R  
S0200F  
S55\_L57\_KA  
S55\_L57\_KV\_1  
X0720N  
X0720R  
20-223452A  
v-grid40  
-Unrecorded, 2  
030508 20 and 40 sc layout  
20 and 40 sc layout  
S55\_L57\_SP  
X0726R

34210	NAULT SERIAL NO.	DATE	MARK	NATURE	REVISIONS
					MADE BY: D. REVD

h:\S55\_L57\_KP01.DWG  
12/08/10 22:46 : eackerm OE6584

CURVE NB 1000	
PI STA.	NB 530+47.5847
R	5015.7487
Lc	220.1276
Ls1	115.0723
Ls2	61.3440
Ea	0.75"
Eu	0.85"
V	45Mph
Lr	---
2Tv	12.5

CURVE SB 1000	
PI STA.	SB 530+48.4002
R	5000.0000
Lc	247.3676
Ls1	60.0000
Ls2	60.0000
Ea	0.75"
Eu	0.85"
V	45Mph
Lr	---
2Tv	12.5

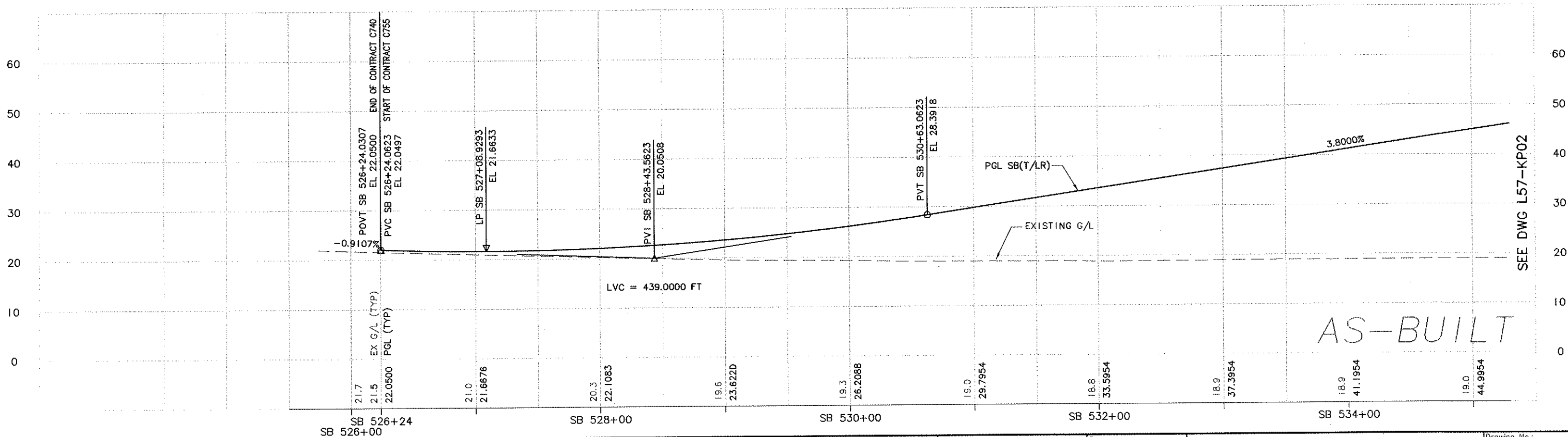

<table><tr><td>No.</td><td>Date</td><td>Des.</td><td>Chk.</td><td>App.</td><td>Revisions</td></tr><tr><td>A</td><td>12/31/10</td><td></td><td></td><td></td><td>AS-BUILT</td></tr><tr><td>0</td><td>03/15/05</td><td></td><td></td><td></td><td>ISSUED FOR CONSTRUCTION</td></tr></table>	No.	Date	Des.	Chk.	App.	Revisions	A	12/31/10				AS-BUILT	0	03/15/05				ISSUED FOR CONSTRUCTION	<table><tr><td colspan="2">City of Seattle</td></tr><tr><td>Work Order No.</td><td>Y1435</td></tr><tr><td>Permit No.</td><td>Y1435</td></tr><tr><td>S001:</td><td></td></tr></table>	City of Seattle		Work Order No.	Y1435	Permit No.	Y1435	S001:		<table><tr><td colspan="2">Designed By: N. CORNWELL</td></tr><tr><td colspan="2">Drawn By: R. LAYGO</td></tr><tr><td colspan="2">Checked By: H. BARON/B. JACKSON</td></tr><tr><td colspan="2">Approved By: J. PATTERSON</td></tr></table>	Designed By: N. CORNWELL		Drawn By: R. LAYGO		Checked By: H. BARON/B. JACKSON		Approved By: J. PATTERSON		<table><tr><td colspan="2"></td></tr><tr><td colspan="2"></td></tr><tr><td>Submitted:</td><td>Date:</td></tr><tr><td>T. PURDON</td><td>03/15/05</td></tr></table>					Submitted:	Date:	T. PURDON	03/15/05	<table><tr><td colspan="2"></td></tr><tr><td>Approved:</td><td>Date:</td></tr><tr><td>R. KEMPKE</td><td>03/15/05</td></tr></table>			Approved:	Date:	R. KEMPKE	03/15/05	<table><tr><td colspan="2">Scale: H: 1"=40'; V: 1"=10'</td></tr><tr><td colspan="2">Filename: S55_L57_KP01.DWG</td></tr><tr><td colspan="2">Contract No.: C 755</td></tr><tr><td>Date:</td><td>4/29/04</td></tr></table>	Scale: H: 1"=40'; V: 1"=10'		Filename: S55_L57_KP01.DWG		Contract No.: C 755		Date:	4/29/04	<table><tr><td colspan="2">LINK LIGHT RAIL PROJECT SOUTH CORRIDOR</td></tr><tr><td colspan="2">TRACK PLAN &amp; SOUTHBOUND PROFILE</td></tr><tr><td colspan="2">STA SB 526+24.03 TO STA SB 535+00</td></tr></table>	LINK LIGHT RAIL PROJECT SOUTH CORRIDOR		TRACK PLAN & SOUTHBOUND PROFILE		STA SB 526+24.03 TO STA SB 535+00		<table><tr><td colspan="2">Drawing No.: L57-KP01</td></tr><tr><td colspan="2">Vault Plan No.: 231-755</td></tr><tr><td>Sheet No.: 93</td><td>Rev.: A</td></tr></table>	Drawing No.: L57-KP01		Vault Plan No.: 231-755		Sheet No.: 93	Rev.: A
No.	Date	Des.	Chk.	App.	Revisions																																																																						
A	12/31/10				AS-BUILT																																																																						
0	03/15/05				ISSUED FOR CONSTRUCTION																																																																						
City of Seattle																																																																											
Work Order No.	Y1435																																																																										
Permit No.	Y1435																																																																										
S001:																																																																											
Designed By: N. CORNWELL																																																																											
Drawn By: R. LAYGO																																																																											
Checked By: H. BARON/B. JACKSON																																																																											
Approved By: J. PATTERSON																																																																											
Submitted:	Date:																																																																										
T. PURDON	03/15/05																																																																										
Approved:	Date:																																																																										
R. KEMPKE	03/15/05																																																																										
Scale: H: 1"=40'; V: 1"=10'																																																																											
Filename: S55_L57_KP01.DWG																																																																											
Contract No.: C 755																																																																											
Date:	4/29/04																																																																										
LINK LIGHT RAIL PROJECT SOUTH CORRIDOR																																																																											
TRACK PLAN & SOUTHBOUND PROFILE																																																																											
STA SB 526+24.03 TO STA SB 535+00																																																																											
Drawing No.: L57-KP01																																																																											
Vault Plan No.: 231-755																																																																											
Sheet No.: 93	Rev.: A																																																																										



DWG INFO:  
L7SCALE:  
1"=1'  
DATE:  
1/1/2011  
DRAWN BY:  
A. ARAGO  
CHECKED BY:  
S. METZ  
APPROVED BY:  
T. MUDAYANKAVIL  
FILENAME:  
ELA\_L60\_KP002.dwg  
CONTRACT NO.:  
1/28/11

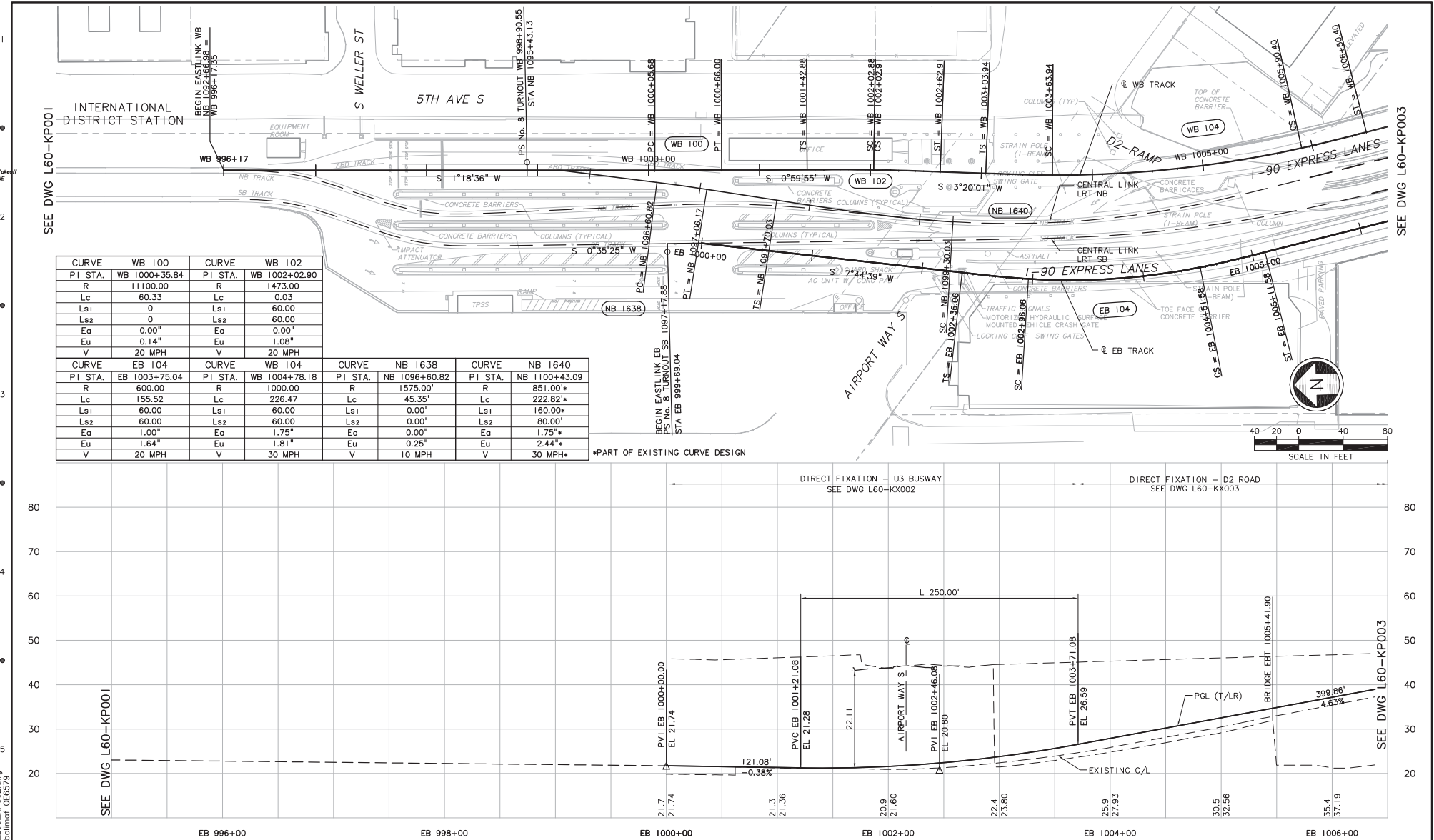

CURVE WB 100		CURVE WB 102	
PI STA.	WB 1000+35.84	PI STA.	WB 1002+02.90
R	11100.00	R	1473.00
Lc	60.33	Lc	0.03
Ls1	0	Ls1	60.00
Ls2	0	Ls2	60.00
Ea	0.00"	Ea	0.00"
Eu	0.14"	Eu	1.08"
V	20 MPH	V	20 MPH

CURVE EB 104		CURVE WB 104	
PI STA.	EB 1003+75.04	PI STA.	WB 1004+78.18
R	600.00	R	1000.00
Lc	155.52	Lc	226.47
Ls1	60.00	Ls1	60.00
Ls2	60.00	Ls2	60.00
Ea	1.00"	Ea	1.75"
Eu	1.64"	Eu	1.81"
V	20 MPH	V	30 MPH

CURVE NB 1638		CURVE NB 1640	
PI STA.	NB 1096+60.82	PI STA.	NB 1100+43.09
R	1575.00'	R	851.00'
Lc	45.35'	Lc	222.82'
Ls1	0.00'	Ls1	160.00'
Ls2	0.00'	Ls2	80.00'
Ea	0.00'	Ea	1.75"
Eu	0.25"	Eu	2.44"
V	10 MPH	V	30 MPH

\*PART OF EXISTING CURVE DESIGN



Designed By: A. BASTASCH Drawn By: A. ARAGO Checked By: S. METZ Approved By: T. MUDAYANKAVIL					CH2MHILL		BOLIMA DRAWING & DESIGN INC.		SOUNDTRANSIT		LINK LIGHT RAIL PROJECT EAST CORRIDOR SEGMENT A TRACK PLAN & PROFILE STA EB 1000+00 TO STA EB 1006+00		Drawing No.: L60-KP002 Sheet No.: 94 Rev.: 1/28/11	
---	--	--	--	--	----------	--	---------------------------------	--	--------------	--	--	--	--	--



DWG INFO:  
L73SCALE:  
1"=1'  
DATE:  
1/28/11  
DRAWN BY:  
F. BOLIMA  
CHECKED BY:  
S. METZ  
APPROVED BY:  
T. MUDAYANKAVIL  
PROJECT NO.:  
LA-L60-KP003  
SHEET NO.:  
95

CURVE EB 106				CURVE WB108A - WB108B			
PI STA.	EB 1009+79.13	PI STA.	WB 1017+95.62	R <sub>1</sub>	243.00	R <sub>2</sub>	1675.00
R	6000.00	R <sub>1</sub>	243.00	Lc <sub>1</sub>	238.59	Lc <sub>2</sub>	491.70
Lc <sub>1</sub>	143.97	Ls <sub>1</sub>	120.00	Lt <sub>1</sub>	480.34	Lt <sub>2</sub>	919.32
Ls <sub>1</sub>	60.00	Ls <sub>2</sub>	120.00	Eo <sub>1</sub>	3.75"	Eo <sub>2</sub>	2.50"
Ls <sub>2</sub>	60.00	Eo <sub>1</sub>	3.75"	Eui <sub>1</sub>	2.77"	Eui <sub>2</sub>	2.29"
Eo	0.25"	Eui <sub>1</sub>	2.77"	V <sub>1</sub>	20 MPH	V <sub>2</sub>	45 MPH
Eu	1.09"	V <sub>1</sub>	20 MPH				
V	45 MPH						

CURVE EB108A - EB108B			
PI STA.	EB 1018+06.23	R <sub>1</sub>	303.00
R	303.00	Lc <sub>1</sub>	335.13
Lc <sub>1</sub>	335.13	Lc <sub>2</sub>	515.40
Ls <sub>1</sub>	100.00	Lt <sub>1</sub>	531.75
Ls <sub>2</sub>	110.00	Lt <sub>2</sub>	970.49
Ls <sub>3</sub>	110.00	Eo <sub>1</sub>	2.75"
Eo <sub>1</sub>	2.75"	Eo <sub>2</sub>	2.50"
Eui <sub>1</sub>	2.48"	Eui <sub>2</sub>	2.08"
V <sub>1</sub>	20 MPH	V <sub>2</sub>	45 MPH

SEE DWG L60-KP002

SEE DWG L60-KP004

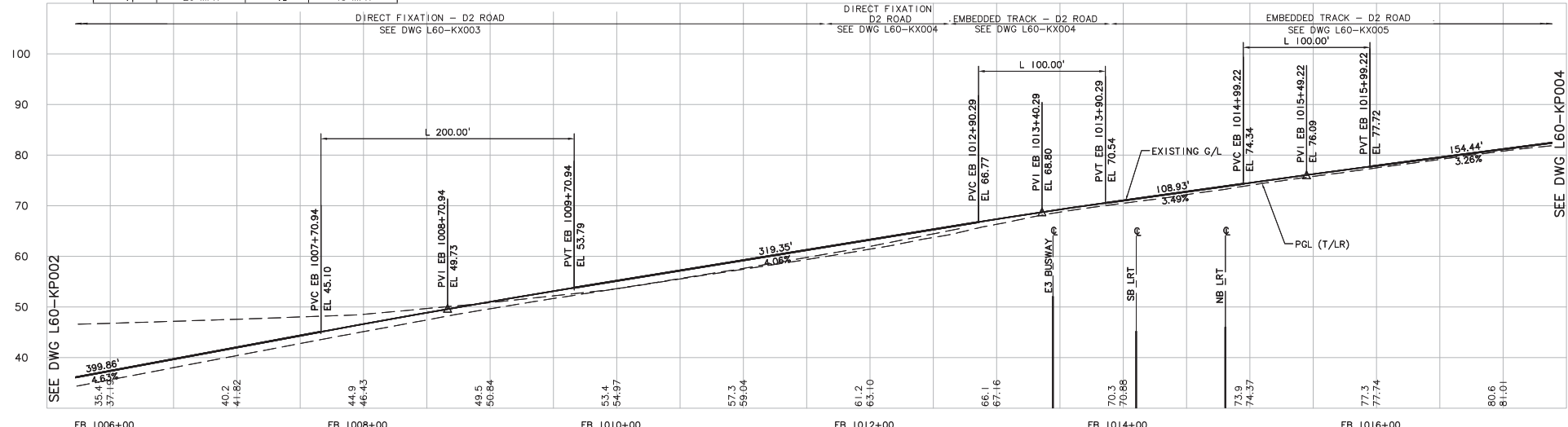

No.	Date	Des.	Chk.	App.	Revisions

Designed By:  
A. BASTASCH  
Drawn By:  
F. BOLIMA  
Checked By:  
S. METZ  
Approved By:  
T. MUDAYANKAVIL

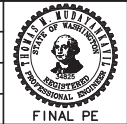

**CH2MHILL**  
Submitted: \_\_\_\_\_ Date: \_\_\_\_\_ Approved: \_\_\_\_\_

**BOLIMA**  
DRAFTING & DESIGN INC.  
Submitted: \_\_\_\_\_ Date: \_\_\_\_\_ Approved: \_\_\_\_\_

**SOUNDTRANSIT**  
Submitted: \_\_\_\_\_ Date: \_\_\_\_\_ Approved: \_\_\_\_\_

Scale:  
H: 1"=40'; V: 1"=10'  
Filename:  
ELA\_L60\_KP003.dwg  
Contract No.:  
1/28/11

LINK LIGHT RAIL PROJECT  
EAST CORRIDOR  
SEGMENT A  
TRACK  
PLAN & PROFILE  
STA EB 1006+00 TO STA EB 1017+00

Drawing No.:  
**L60-KP003**







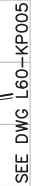
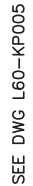

Sheet No.:  
**95**

Rev.:



work\seg\_a\ELA\_L60\_KP004.dwg  
01/28/11 11:31 : bolimaf OE6579



						Designed By: A. BASTASCH								Scale: H: 1"=40'; V: 1"=10'						Drawing No.: L60-KP004	
						Drawn By: F. BOLIMA								Filename: ELA_L60_KP004.dwg						Contract No.:	
						Checked By: S. METZ								Date:						96	
						Approved By: T. MUDAYANKAVIL								Submitted:						Date:	
No. Date Des. Chk. App. Revisions								FINAL PE						Date: 1/28/11							



c:\work\seg\_a\ELA\_L60\_KP005.dwg

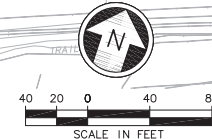

CURVE EB 114		CURVE WB 114	
PI STA.	EB 1037+53.33	PI STA.	WB 1037+03.53
R	715.00	R	820.00
Lc	56.23	Lc	87.65
Ls1	120.00	Ls1	110.00
Ls2	120.00	Ls2	110.00
Ea	3.75"	Ea	3.25"
Eu	3.03"	Eu	2.67"
V	35 MPH	V	35 MPH



Scale:	H: 1" = 40'; V: 1" = 10'
Filename:	ELA_L60_KP005.dwg
Contract No.:	

**LINK LIGHT RAIL PROJECT**  
**EAST CORRIDOR**  
**SEGMENT A**  
**TRACK**  
**PLAN & PROFILE**  
**STA FB 1028+00 TO STA FB 1039+00**

Drawing No.: L60-KP005	
Sheet No.: <b>97</b>	Rev.



DWG INFO:  
L73 SCALE:  
1"=1'  
XREF:  
-A1000.dwg  
-D000.dwg  
ELA\_L60\_KP006.dwg  
REG-TVM  
SUB-INSTR  
29-2234h  
x7222.dwg  
x7222.dwg  
x7222.dwg  
-D000.dwg  
Curve Data  
ELA\_L60\_KP006.dwg  
ELA\_L60\_ZONE  
key\_font

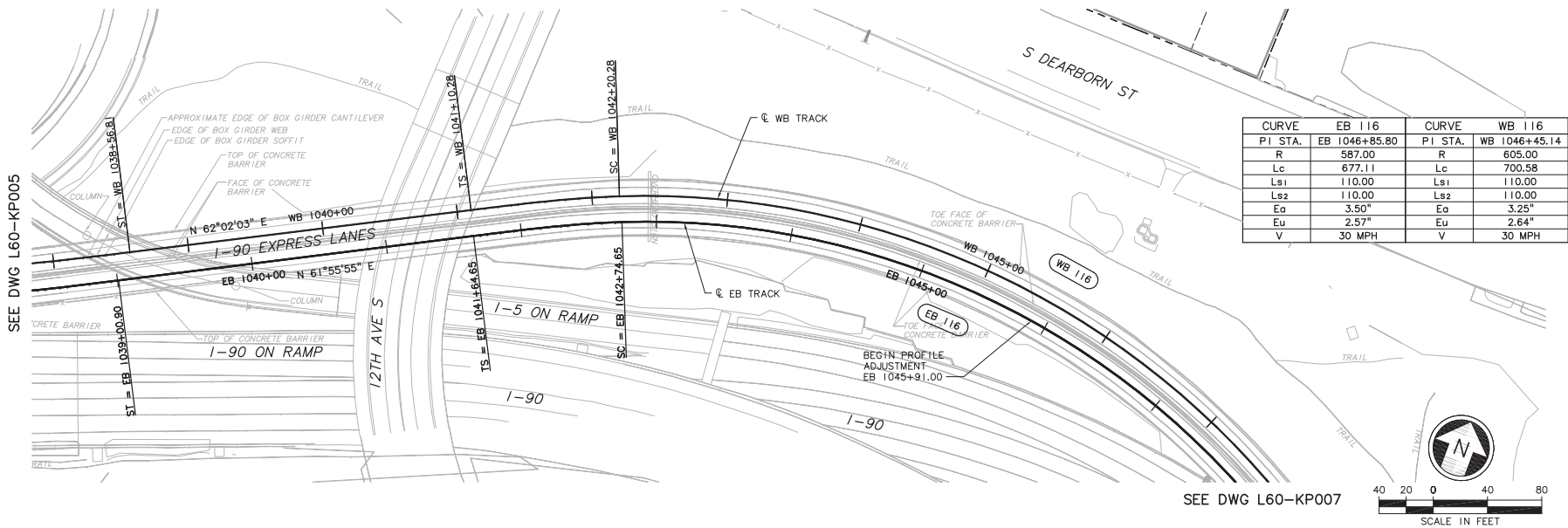

CURVE	EB 116	CURVE	WB 116
PI STA.	EB 1046+85.80	PI STA.	WB 1046+45.14
R	587.00	R	605.00
Lc	677.11	Lc	700.58
Ls1	110.00	Ls1	110.00
Ls2	110.00	Ls2	110.00
Ea	3.50"	Ea	3.25"
Eu	2.57"	Eu	2.64"
V	30 MPH	V	30 MPH

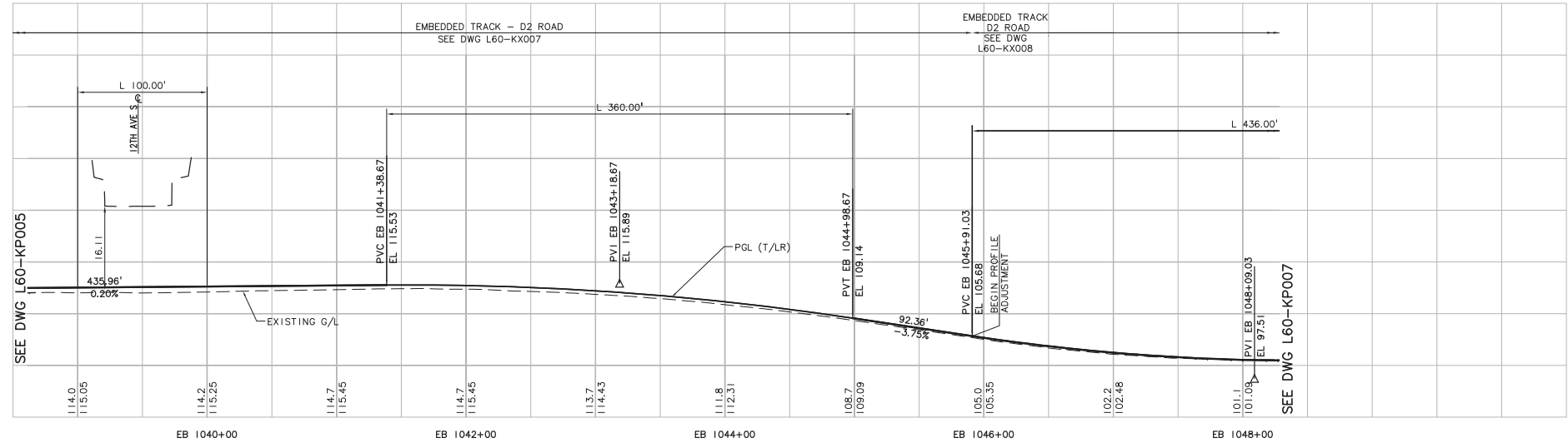

g:\work\seg-a\ELA\_L60\_KP006.dwg  
01/28/11 11:31 : bolima  
CE6579

Designed By: A. BASTASCH Drawn By: F. BOLIMA Checked By: S. METZ Approved By: T. MUDAYANKAVIL									Scale: H: 1"=40'; V: 1"=10' Filename: ELA_L60_KP006.dwg Contract No.: 1/28/11		LINK LIGHT RAIL PROJECT EAST CORRIDOR SEGMENT A TRACK PLAN & PROFILE STA EB 1039+00 TO STA EB 1047+00	Drawing No.: L60-KP006
No.	Date	Rev.	Rev.									



c:\work\seg\_a\ELA\_L60\_KP007.dwg  
21/28/11 11:32 : bolimaf OF6579

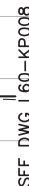
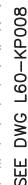

Drawing No.:  
L60-KP007

Sheet No.: Rev

99



DWG INFO:  
L73SCALE:  
1"=1'  
DATE:  
-10/06/20  
-DRAFT  
ELA\_L60\_KP008.dwg  
REV: TMM  
SUB: INTR  
ZP: 2234h  
X7519d  
X7522d  
X7522d  
-10/06/20  
C:\work\reg\_a\ELA\_L60\_KP008.dwg  
01/28/11 11:37: bolimat 066579

SEE DWG L60-KP007

SEE DWG L60-KP009

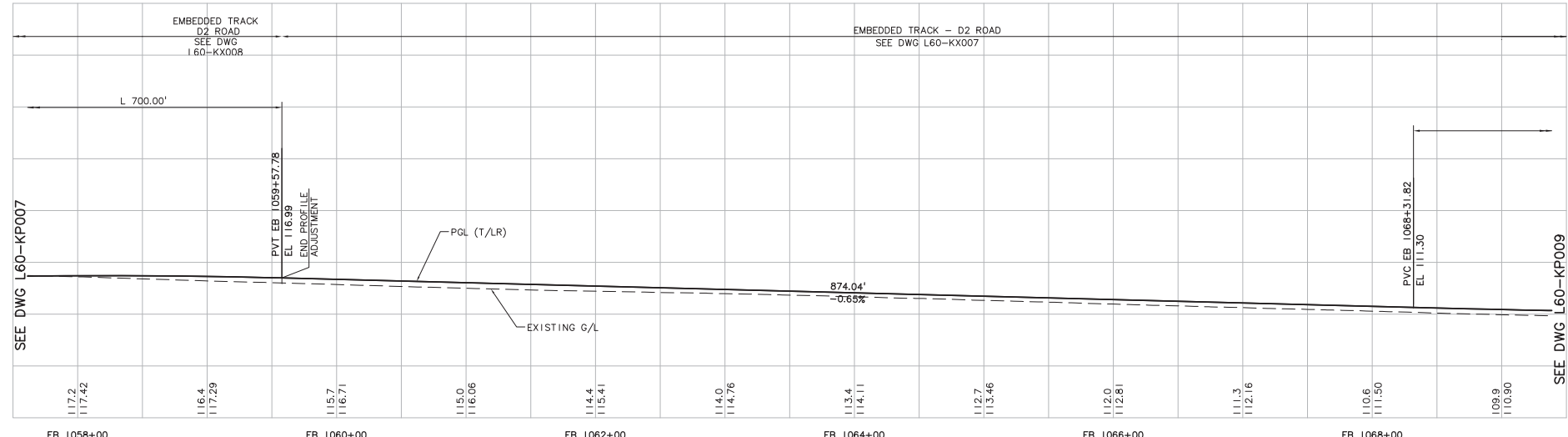
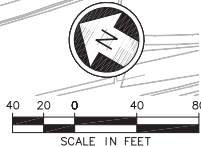
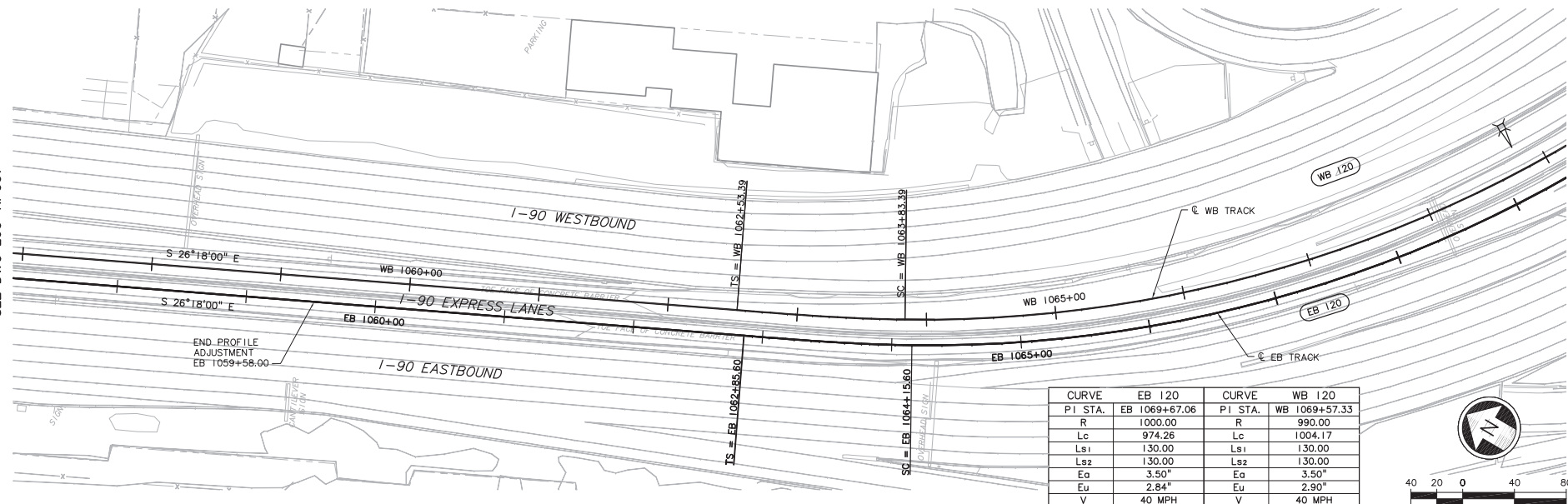

SEE DWG L60-KP009

No.	Date	Des.	Chk.	App.	Revisions

Designed By:  
A. BASTASCH  
Drawn By:  
F. BOLIMA  
Checked By:  
S. METZ  
Approved By:  
T. MUDAYANKAVIL

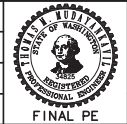

**CH2MHILL**  
Submitted:

Date:

Approved:

Date:

Date:

Scale:  
H: 1"=40'; V: 1"=10'  
Filename:  
ELA\_L60\_KP008.dwg  
Contract No.:

**LINK LIGHT RAIL PROJECT**  
**EAST CORRIDOR**  
SEGMENT A  
TRACK  
PLAN & PROFILE  
STA EB 1058+00 TO STA EB 1069+00

Drawing No.:  
**L60-KP008**

Sheet No.:  
**100**

Rev.:



DWG INFO:  
LTS SCALE:  
1"=1'  
DATE:  
-DESIGNED BY:  
-DRAWN BY:  
-CHECKED BY:  
-APPROVED BY:  
-PROJECT NO.:  
-SHEET NO.:  
-DATE:  
-SCALE:  
-PROJECT NAME:  
-SHEET TITLE:  
-DRAWN BY:  
-CHECKED BY:  
-APPROVED BY:  
-PROJECT NO.:  
-SHEET NO.:  
-DATE:  
-SCALE:  
-PROJECT NAME:  
-SHEET TITLE:

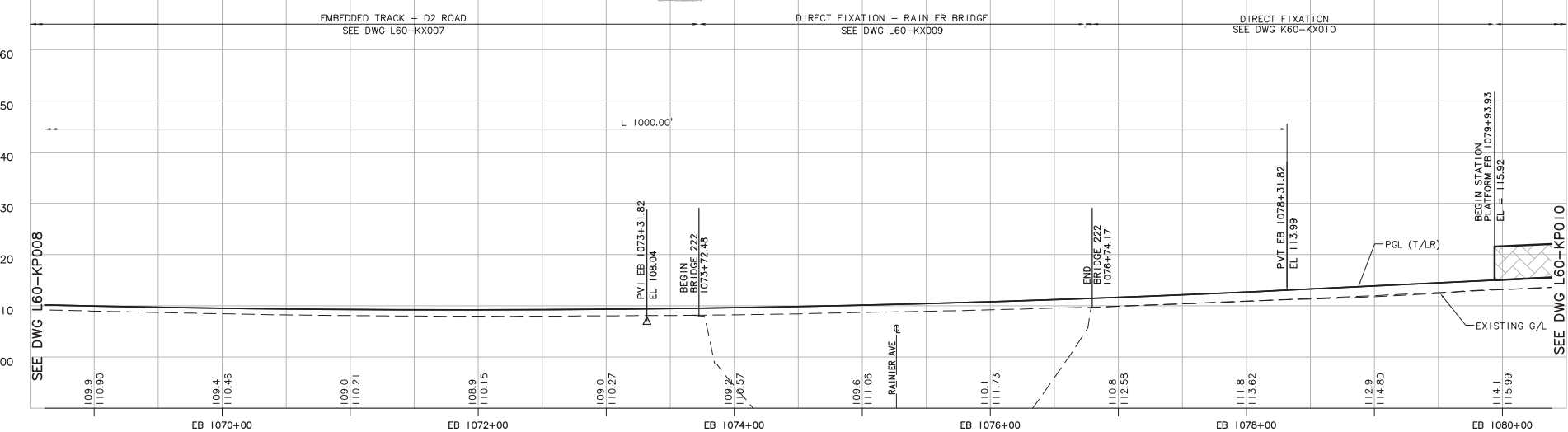
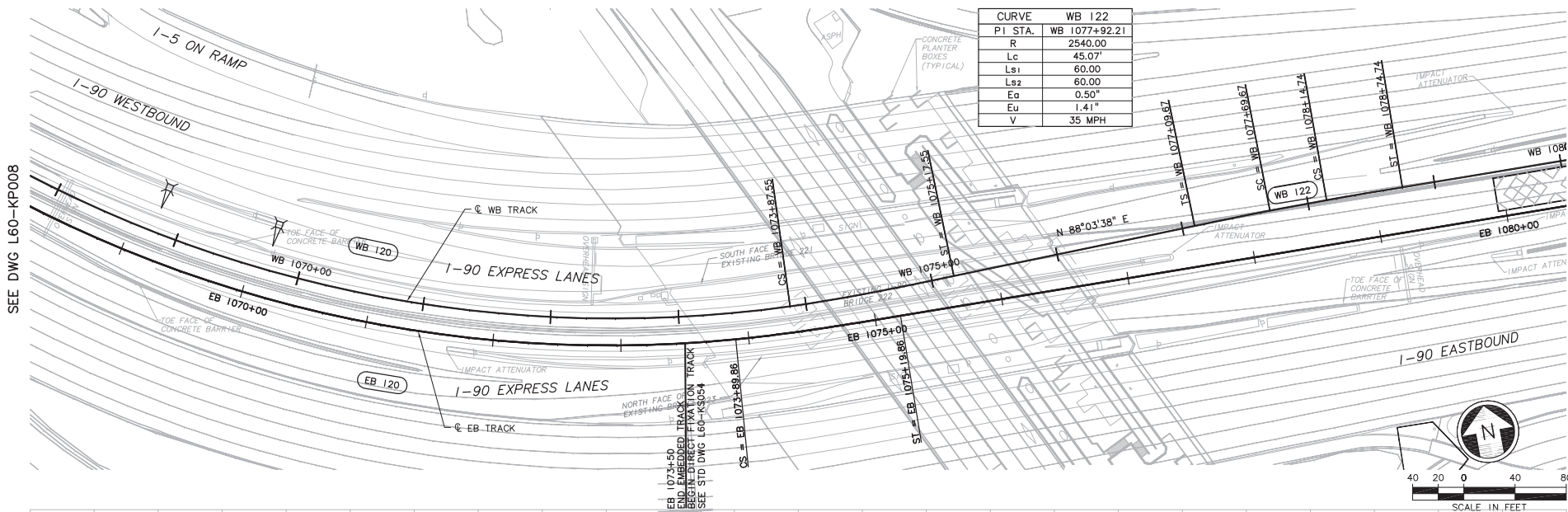

Designed By:  
A. BASTASCH  
Drawn By:  
F. BOLIMA  
Checked By:  
S. METZ  
Approved By:  
T. MUDAYANKAVIL



**CH2MHILL**  
Submitted: \_\_\_\_\_ Date: \_\_\_\_\_ Approved: \_\_\_\_\_

**BOLIMA**  
DRAWING & DESIGN INC.



Scale:  
H: 1"=40'; V: 1"=10'  
Filename:  
ELA\_L60\_KP009.dwg  
Contract No.:  
Date: 1/28/11

**LINK LIGHT RAIL PROJECT**  
**EAST CORRIDOR**  
SEGMENT A  
TRACK  
PLAN & PROFILE  
STA EB 1069+00 TO STA EB 1080+00

Drawing No.:  
**L60-KP009**  
Sheet No.:  
**101**  
Rev.: \_\_\_\_\_

G:\work\reg-a\ELA\_L60\_KP009.dwg  
01/28/11 11:33 bolima CE6579



SEE DWG L60-KP009

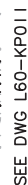

CURVE		EB 124	CURVE		WB 124
P I STA.	E	1089+00.99	P I STA.	E	1088+14.89
R		10000.00	R		3800.00
Lc		181.78	Lc		51.66
Ls <sub>1</sub>		0.00	Ls <sub>1</sub>		100.00
Ls <sub>2</sub>		0.00	Ls <sub>2</sub>		100.00
Ea		0.25"	Ea		1.50"
Eu		0.95"	Eu		1.65"
V		55 MPH	V		55 MPH



Drawing No.:	L60-KP010
Sheet No.:	Rev.:
102	



```

XREFs:
-Attach:
-Overlay:
ELA_160_K
ELA_160_S
REG-TVM
SUB-INTR
Zg-2234h
Zg-g20020
x7819nx
x7819sf
-Unresolved
CurveIDs
ELA_160_K
ELA_160_Z

```

SEE DWG L60-KP012

CURVE		WB 126	CURVE		EB 128	CURVE		WB 128
PI	STA.	WB 1092+34.15	PI	STA.	EB 1097+87.22	PI	STA.	WB 1097+43.08
R		8300.00	R		2750.00	R		2750.00
Lc		85.65	Lc		165.79	Lc		170.67
Ls1		80.00	Ls1		130.00	Ls1		130.00
Ls2		80.00	Ls2		130.00	Ls2		130.00
Eg		0.25'	Eg		2.25'	Eg		2.25'
Eu		1.19'	Eu		2.11'	Eu		2.11'
V		55 MPH	V		55 MPH	V		55 MPH

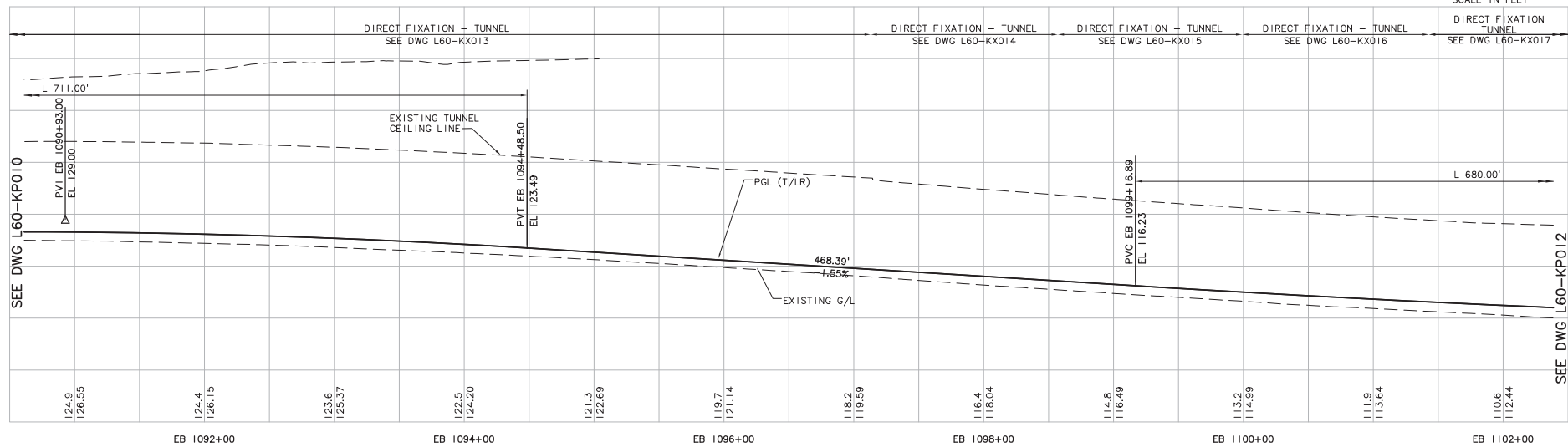
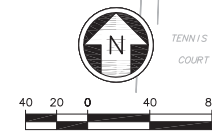



[illegible]

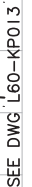

work\seg\_a\ELA\_L60\_KP012.dwg  
01/28/11 11:34 : bolimaf OE6579



CURVE		EB 130	CURVE		WB 130
PI STA.	EB 1104+36.23		PI STA.	WB 1103+87.49	
R	2600.00		R	2600.00	
Lc	166.01		Lc	166.01	
Ls1	130.00		Ls1	130.00	
Ls2	130.00		Ls2	130.00	
Ea	2.50"		Ea	2.50"	
Eu	2.11"		Eu	2.11"	
V	55 MPH		V	55 MPH	

						Designed By: A. BASTASCH Drawn By: F. BOLIMA Checked By: S. METZ Approved By: T. MUDAYANKAVIL T. MUDAYANKAVIL FINAL PE										Scale: H: 1"=40'; V: 1"=10' Filename: ELA_L60_KP012.dwg Contract No.: Date: 1/28/11				LINK LIGHT RAIL PROJECT EAST CORRIDOR SEGMENT A TRACK PLAN & PROFILE STA EB 1102+00 TO STA EB 1113+00		Drawing No.: L60-KP012 Sheet No.: 104 Rev.	
No.	Date	Desn.	Chk.	App.	Revisions																		



c:\work\seg\_a\ELA\_L60\_KP013.dwg  
01/28/11 1:34 : bolimaf OE6579

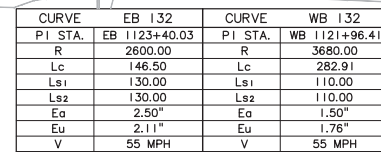

**BOLIMA**  
DRAFTING & DESIGN INC.

Scale:	H: 1"=40'; V: 1"=10'
Filename:	ELA_L60_KP013.dwg
Contract No.:	
Date:	

Drawing No.:	
L60-KP013	
Sheet No.:	Rev.:
105	



c:\work\seg\_a\ELA\_L60\_KP014.dwg  
201/28/11 1:34 : bolimaf OE6579

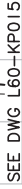
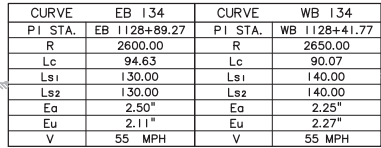

	<h1>LINK LIGHT RAIL PROJECT</h1> <h2>EAST CORRIDOR</h2> <h3>SEGMENT A</h3>		Drawing No.: <h1>L60-KP014</h1>
	<h3>TRACK</h3> <h3>PLAN &amp; PROFILE</h3> <h2>STA EB 1124+00 TO STA EB 1135+00</h2>		Sheet No.: <h1>106</h1>

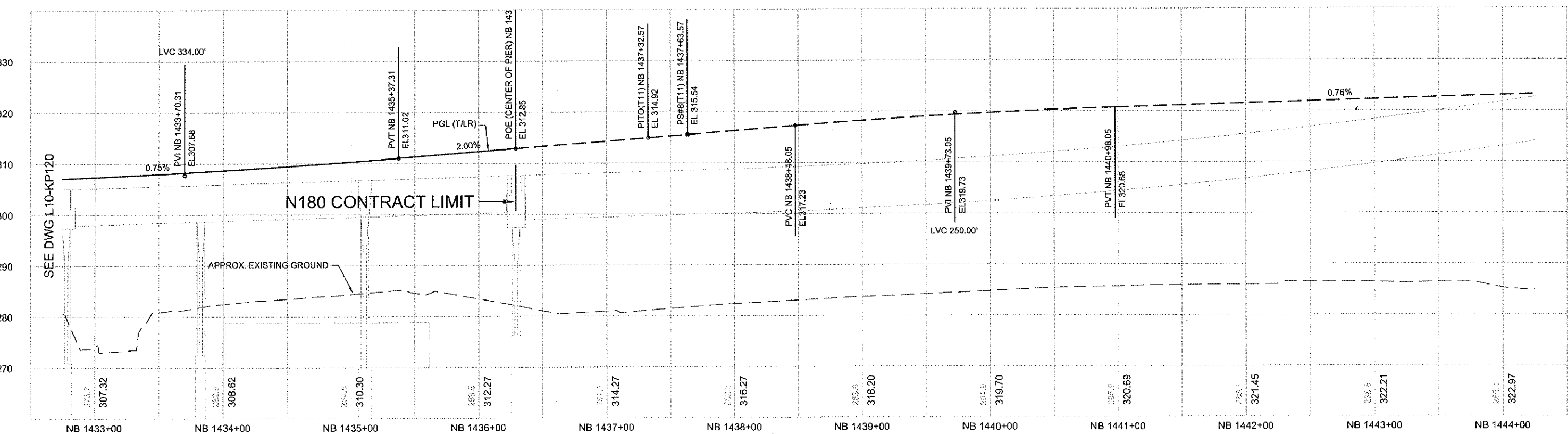

03/2012 8:14:23 PM BOLINAF C:\USERS\BOLINAF\DOCUMENTS\WORK NORTHLINK\160IN50 L10 KP121.DWG

[illegible]

 <b>City of Seattle</b>	
Work Order No:	Approved:
Permit No:	Inspector's Book:
	Received:
	Revised As Built:
SDOT:	

Designed By:	J. GACIARZ
Drawn By:	T. STEWART
Checked By:	E. LIBERMAN
Approved By:	A. MARWAHA

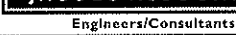

 <p>Engineers/Consultants</p>	
	
Submitted:	Date:
I. LAMB	10/05/12

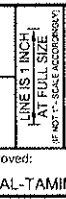

Scale:	H:1"=40';V:1"=10'
Filename:	N60_L10_KP121.dwg
Contract No:	N160
Date:	10/05/12





LINK CONTRACT N160  
NORTHGATE STATION & ELEVATED GUIDEWAY

TRACK  
PLAN AND NB PROFILE  
STA NB 1433+00 TO STA NB 1444+00

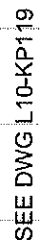
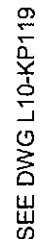
Drawing No.	
L10-KP121	
Vault Plan No.	
Sheet No.	Rev No.
1	0







					 <b>City of Seattle</b>		Designed By: <b>J. GACIARZ</b>				 <b>JACOBS ASSOCIATES</b> Engineers/Consultants				Scale: H: 1"=40'; V: 1"=10'		Drawing No. <b>L10-KP120</b>	
					Work Order No: _____ Approved: _____ Permit No: _____ Inspector's Book: _____ Received: _____ Revised As Built: _____		Drawn By: <b>T. STEWART</b>		Checked By: <b>E. LIBERMAN</b>		 <b>PARSONS BRINCKERHOFF</b> <small>400 3RD AVENUE STE. 2000 SEATTLE, WA 98104 (206) 464-4200          P.O. BOX 10000 SEATTLE, WA 98107</small>		File Name: <b>N60_L10_KP120.dwg</b>		Contract No: <b>N160</b>		NORTHGATE STATION & ELEVATED GUIDEWAY	
					SDOT: _____		Approved By: <b>A. MARWAHA</b>		Submitted: _____ Date: _____ <b>I. LAMB</b> <b>10/05/12</b>		Approved: _____ Date: _____ <b>S. AL-TAMIMI</b> <b>10/05/12</b>		Date: _____ <b>10/05/12</b>		TRACK PLAN AND NB PROFILE STA NB 1422+00 TO STA NB 1433+00		Vault Plan No. _____ Sheet No. <b>2</b> Rev No. <b>0</b>	
No.	Date	Dsn	Chk	App	Revisions													

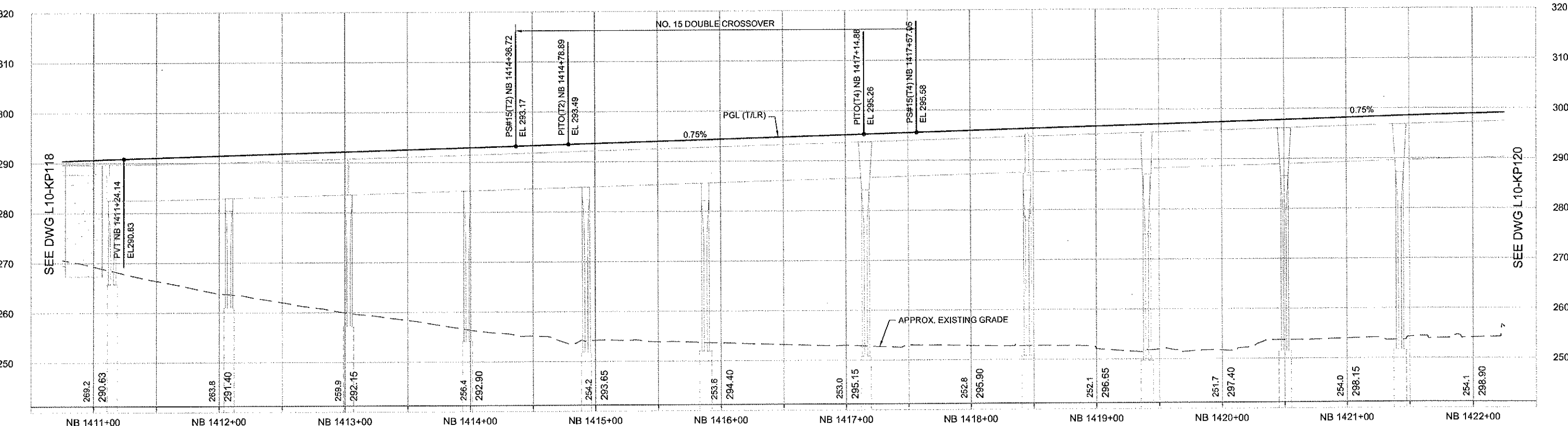

[illegible]

03/20/12 8:13:18 PM BOUNAF CN  
C:\USERS\BOUNAF\DOCUMENTS\WORK\NORTHLINK\160IN60.L10.KP119.DWG

[illegible]

 <h1>City of Seattle</h1>	
Work Order No:	Approved:
Permit No:	Inspector's Book:
	Received:
	Revised As Built:
SDOT:	

Designed By:	J. GACIARZ
Drawn By:	T. STEWART
Checked By:	E. LIBERMAN
Approved By:	A. MARWAHA

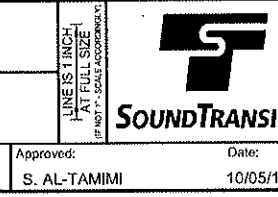

T	Scale:	H:1"=40';V:1"=10'
	Filename:	N60_L10_KP119.dwg
	Contract No:	N160
	Date:	10/05/12

LINK CONTRACT N160  
NORTHGATE STATION & ELEVATED GUIDEWAY

TRACK  
PLAN AND NB PROFILE  
STA NB 1411+00 TO STA NB 1422+00

Drawing No.	
L10-KP119	
Vault Plan No.	
Sheet No.	Rev No.
3	0



[illegible]



DWG INFO:  
LTS/SCALE:  
1=1  
XREFS:  
-A:Arch  
-D:DWG  
N25\_L04\_SP  
N25\_L04\_SV  
N25\_V141CA  
N25\_V141SW  
N25\_V141SE  
REG-AM2  
SUB-MISEA  
X408n  
X408f  
X410n  
X410f  
X410r  
X410s  
X410t  
X410u  
X410v  
X410w  
X410x  
X410y  
X410z  
X410AA  
X410AB  
X410AC  
X410AD  
X410AE  
X410AF  
X410AG  
X410AH  
X410AI  
X410AJ  
X410AK  
X410AL  
X410AM  
X410AN  
X410AO  
X410AP  
X410AQ  
X410AR  
X410AS  
X410AT  
X410AU  
X410AV  
X410AW  
X410AX  
X410AY  
X410AZ  
X410BA  
X410BB  
X410BC  
X410BD  
X410BE  
X410BF  
X410BG  
X410BH  
X410BI  
X410BJ  
X410BK  
X410BL  
X410BM  
X410BN  
X410BO  
X410BP  
X410BQ  
X410BR  
X410BS  
X410BT  
X410BU  
X410BV  
X410BW  
X410BX  
X410BY  
X410BZ  
X410CA  
X410CB  
X410CC  
X410CD  
X410CE  
X410CF  
X410CG  
X410CH  
X410CI  
X410CJ  
X410CK  
X410CL  
X410CM  
X410CN  
X410CO  
X410CP  
X410CQ  
X410CR  
X410CS  
X410CT  
X410CU  
X410CV  
X410CW  
X410CX  
X410CY  
X410CZ  
X410DA  
X410DB  
X410DC  
X410DD  
X410DE  
X410DF  
X410DG  
X410DH  
X410DI  
X410DJ  
X410DK  
X410DL  
X410DM  
X410DN  
X410DO  
X410DP  
X410DQ  
X410DR  
X410DS  
X410DT  
X410DU  
X410DV  
X410DW  
X410DX  
X410DY  
X410DZ  
X410EA  
X410EB  
X410EC  
X410ED  
X410EE  
X410EF  
X410EG  
X410EH  
X410EI  
X410EJ  
X410EK  
X410EL  
X410EM  
X410EN  
X410EO  
X410EP  
X410EQ  
X410ER  
X410ES  
X410ET  
X410EU  
X410EV  
X410EW  
X410EX  
X410EY  
X410EZ  
X410FA  
X410FB  
X410FC  
X410FD  
X410FE  
X410FF  
X410FG  
X410FH  
X410FI  
X410FJ  
X410FK  
X410FL  
X410FM  
X410FN  
X410FO  
X410FP  
X410FQ  
X410FR  
X410FS  
X410FT  
X410FU  
X410FV  
X410FW  
X410FX  
X410FY  
X410FZ  
X410GA  
X410GB  
X410GC  
X410GD  
X410GE  
X410GF  
X410GG  
X410GH  
X410GI  
X410GJ  
X410GK  
X410GL  
X410GM  
X410GN  
X410GO  
X410GP  
X410GQ  
X410GR  
X410GS  
X410GT  
X410GU  
X410GV  
X410GW  
X410GX  
X410GY  
X410GZ  
X410HA  
X410HB  
X410HC  
X410HD  
X410HE  
X410HF  
X410HG  
X410HH  
X410HI  
X410HJ  
X410HK  
X410HL  
X410HM  
X410HN  
X410HO  
X410HP  
X410HQ  
X410HR  
X410HS  
X410HT  
X410HU  
X410HV  
X410HW  
X410HX  
X410HY  
X410HZ  
X410IA  
X410IB  
X410IC  
X410ID  
X410IE  
X410IF  
X410IG  
X410IH  
X410II  
X410IJ  
X410IK  
X410IL  
X410IM  
X410IN  
X410IO  
X410IP  
X410IQ  
X410IR  
X410IS  
X410IT  
X410IU  
X410IV  
X410IW  
X410IX  
X410IY  
X410IZ  
X410JA  
X410JB  
X410JC  
X410JD  
X410JE  
X410JF  
X410JG  
X410JH  
X410JI  
X410JJ  
X410JK  
X410JL  
X410JM  
X410JN  
X410JO  
X410JP  
X410JQ  
X410JR  
X410JS  
X410JT  
X410JU  
X410JV  
X410JW  
X410JX  
X410JY  
X410JZ  
X410KA  
X410KB  
X410KC  
X410KD  
X410KE  
X410KF  
X410KG  
X410KH  
X410KI  
X410KJ  
X410KK  
X410KL  
X410KM  
X410KN  
X410KO  
X410KP  
X410KQ  
X410KR  
X410KS  
X410KT  
X410KU  
X410KV  
X410KW  
X410KX  
X410KY  
X410KZ  
X410LA  
X410LB  
X410LC  
X410LD  
X410LE  
X410LF  
X410LG  
X410LH  
X410LI  
X410LJ  
X410LK  
X410LL  
X410LM  
X410LN  
X410LO  
X410LP  
X410LQ  
X410LR  
X410LS  
X410LT  
X410LU  
X410LV  
X410LW  
X410LX  
X410LY  
X410LZ  
X410MA  
X410MB  
X410MC  
X410MD  
X410ME  
X410MF  
X410MG  
X410MH  
X410MI  
X410MJ  
X410MK  
X410ML  
X410MN  
X410MO  
X410MP  
X410MQ  
X410MR  
X410MS  
X410MT  
X410MU  
X410MV  
X410MW  
X410MX  
X410MY  
X410MZ  
X410NA  
X410NB  
X410NC  
X410ND  
X410NE  
X410NF  
X410NG  
X410NH  
X410NI  
X410NJ  
X410NK  
X410NL  
X410NM  
X410NO  
X410NP  
X410NQ  
X410NR  
X410NS  
X410NT  
X410NU  
X410NV  
X410NW  
X410NX  
X410NY  
X410NZ  
X410OA  
X410OB  
X410OC  
X410OD  
X410OE  
X410OF  
X410OG  
X410OH  
X410OI  
X410OJ  
X410OK  
X410OL  
X410OM  
X410ON  
X410OO  
X410OP  
X410OQ  
X410OR  
X410OS  
X410OT  
X410OU  
X410OV  
X410OW  
X410OX  
X410OY  
X410OZ  
X410PA  
X410PB  
X410PC  
X410PD  
X410PE  
X410PF  
X410PG  
X410PH  
X410PI  
X410PJ  
X410PK  
X410PL  
X410PM  
X410PN  
X410PO  
X410PP  
X410PQ  
X410PR  
X410PS  
X410PT  
X410PU  
X410PV  
X410PW  
X410PX  
X410PY  
X410PZ  
X410QA  
X410QB  
X410QC  
X410QD  
X410QE  
X410QF  
X410QG  
X410QH  
X410QI  
X410QJ  
X410QK  
X410QL  
X410QM  
X410QN  
X410QO  
X410QP  
X410QQ  
X410QR  
X410QS  
X410QT  
X410QU  
X410QV  
X410QW  
X410QX  
X410QY  
X410QZ  
X410RA  
X410RB  
X410RC  
X410RD  
X410RE  
X410RF  
X410RG  
X410RH  
X410RI  
X410RJ  
X410RK  
X410RL  
X410RM  
X410RN  
X410RO  
X410RP  
X410RQ  
X410RR  
X410RS  
X410RT  
X410RU  
X410RV  
X410RW  
X410RX  
X410RY  
X410RZ  
X410SA  
X410SB  
X410SC  
X410SD  
X410SE  
X410SF  
X410SG  
X410SH  
X410SI  
X410SJ  
X410SK  
X410SL  
X410SM  
X410SN  
X410SO  
X410SP  
X410SQ  
X410SR  
X410SS  
X410ST  
X410SU  
X410SV  
X410SW  
X410SX  
X410SY  
X410SZ  
X410TA  
X410TB  
X410TC  
X410TD  
X410TE  
X410TF  
X410TG  
X410TH  
X410TI  
X410TJ  
X410TK  
X410TL  
X410TM  
X410TN  
X410TO  
X410TP  
X410TQ  
X410TR  
X410TS  
X410TT  
X410TU  
X410TV  
X410TW  
X410TX  
X410TY  
X410TZ  
X410UA  
X410UB  
X410UC  
X410UD  
X410UE  
X410UF  
X410UG  
X410UH  
X410UI  
X410UJ  
X410UK  
X410UL  
X410UM  
X410UN  
X410UO  
X410UP  
X410UQ  
X410UR  
X410US  
X410UT  
X410UU  
X410UV  
X410UW  
X410UX  
X410UY  
X410UZ  
X410VA  
X410VB  
X410VC  
X410VD  
X410VE  
X410VF  
X410VG  
X410VH  
X410VI  
X410VJ  
X410VK  
X410VL  
X410VM  
X410VN  
X410VO  
X410VP  
X410VQ  
X410VR  
X410VS  
X410VT  
X410VU  
X410VV  
X410VW  
X410VX  
X410VY  
X410VZ  
X410WA  
X410WB  
X410WC  
X410WD  
X410WE  
X410WF  
X410WG  
X410WH  
X410WI  
X410WJ  
X410WK  
X410WL  
X410WM  
X410WN  
X410WO  
X410WP  
X410WQ  
X410WR  
X410WS  
X410WT  
X410WU  
X410WV  
X410WW  
X410WX  
X410WY  
X410WZ  
X410XA  
X410XB  
X410XC  
X410XD  
X410XE  
X410XF  
X410XG  
X410XH  
X410XI  
X410XJ  
X410XK  
X410XL  
X410XM  
X410XN  
X410XO  
X410XP  
X410XQ  
X410XR  
X410XS  
X410XT  
X410XU  
X410XV  
X410XW  
X410XX  
X410XY  
X410XZ  
X410YA  
X410YB  
X410YC  
X410YD  
X410YE  
X410YF  
X410YG  
X410YH  
X410YI  
X410YJ  
X410YK  
X410YL  
X410YM  
X410YN  
X410YO  
X410YP  
X410YQ  
X410YR  
X410YS  
X410YT  
X410YU  
X410YV  
X410YW  
X410YX  
X410YY  
X410YZ  
X410ZA  
X410ZB  
X410ZC  
X410ZD  
X410ZE  
X410ZF  
X410ZG  
X410ZH  
X410ZI  
X410ZJ  
X410ZK  
X410ZL  
X410ZM  
X410ZN  
X410ZO  
X410ZP  
X410ZQ  
X410ZR  
X410ZS  
X410ZT  
X410ZU  
X410ZV  
X410ZW  
X410ZX  
X410ZY  
X410ZZ

DATE	MARK	REVISIONS
1		
2		
3		
4		

9/4/2019 12:50:03 PM  
C:\USERS\BOLIMA\Documents\WORK\NORTH\LINK\N125\L04\_SP019.DWG

SEE DWG L04-SP018

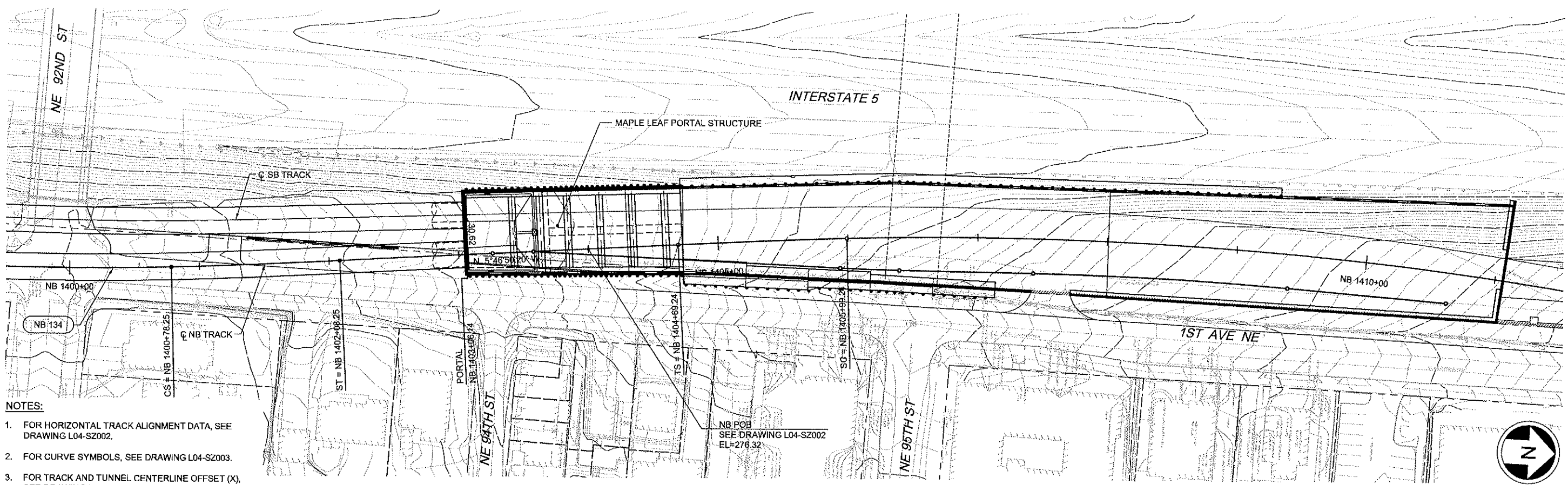

- NOTES:
1. FOR HORIZONTAL TRACK ALIGNMENT DATA, SEE DRAWING L04-SZ002.
  2. FOR CURVE SYMBOLS, SEE DRAWING L04-SZ003.
  3. FOR TRACK AND TUNNEL CENTERLINE OFFSET (X), SEE DRAWING L04-SZ004.

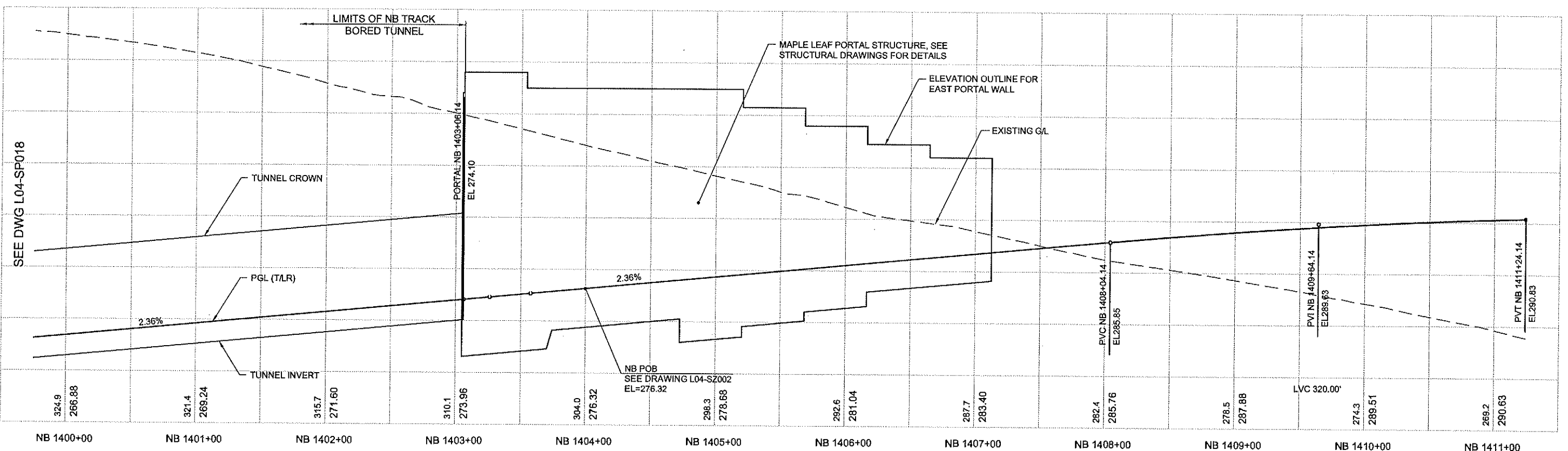

<b>City of Seattle</b>					Designed By: S. NJOLOMA		<b>JACOBS ASSOCIATES</b> Engineers/Consultants		<b>BOLIMA</b> DRAFTING & DESIGN INC.		Scale: H:1"=40'; V:1"=10'		<b>LINK CONTRACT N125</b> TUNNELS, PORTAL AND STATION EXCAVATIONS		Drawing No. L04-SP019														
Work Order No:					Drawn By: A. BYERS		Submitted: I. LAMB		Date: 09/06/12		Contract No: N125		Date: 09/06/12		Sheet No. 0														
Permit No:					Checked By: A. MENCKE		Approved: S. AL-TAMIMI		Date: 09/06/12		Date: 09/06/12		Date: 09/06/12		Rev No. 0														
SDOT:					Revised As Built:		Professional Engineer ANDREW S. MENCKE STATE OF WASHINGTON 13847		Professional Engineer S. AL-TAMIMI STATE OF WASHINGTON 13847		Professional Engineer I. LAMB STATE OF WASHINGTON 13847		Professional Engineer S. AL-TAMIMI STATE OF WASHINGTON 13847		Professional Engineer I. LAMB STATE OF WASHINGTON 13847														
No.					Date					Dsn					Chk					App					Revisions				

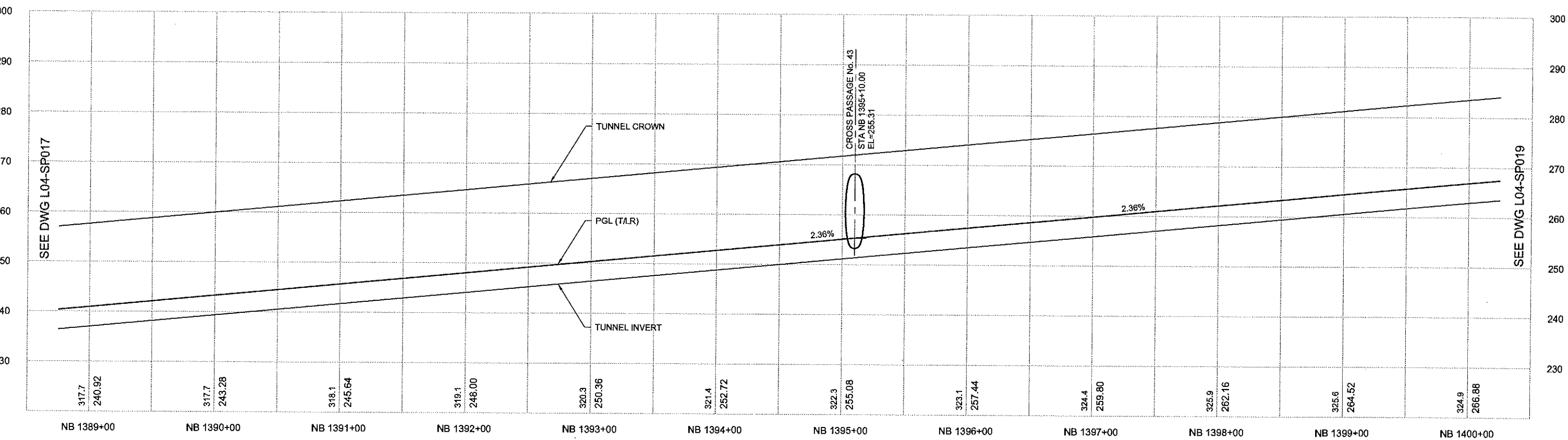

8/4/2012 12:49:29 PM BOLINA 5  
CAUSERSBOLIMAFIDOCUMENTSWORK NORTHLINKN125N25 L04 SP018.DWG

[illegible]



[illegible]

8/4/2012 12:48:56 PM BOLMAF 51  
C:\USERS\BOLMAF\DOCUMENTS\WORK\NORTHLINK\125N25 L04 SP017.DWG

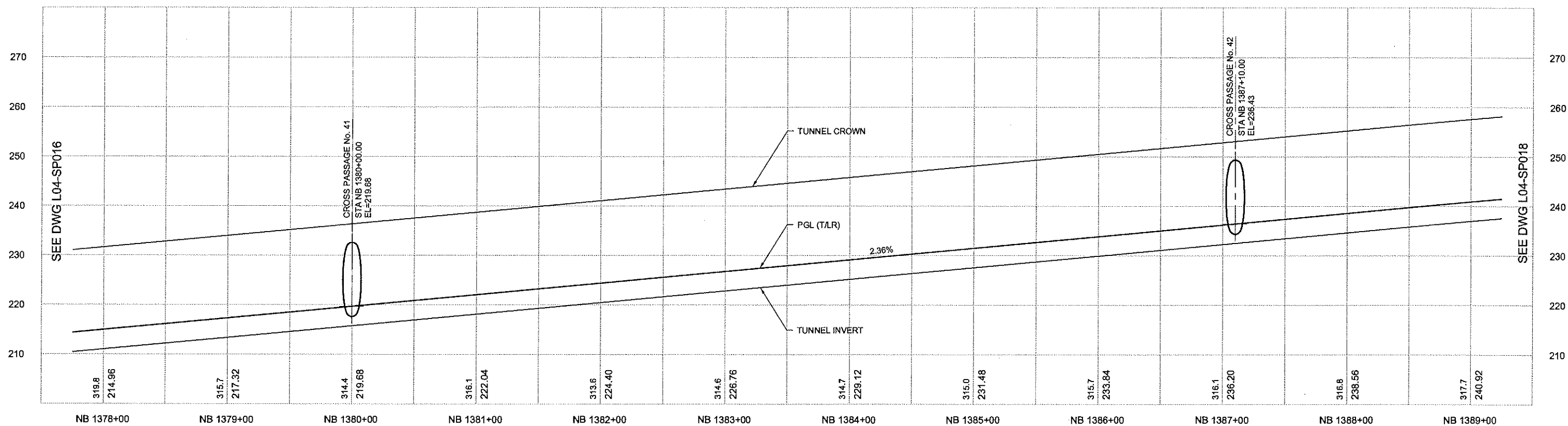
[illegible]







[illegible]

SEE DWG L04-SP014

SEE DWG L04-SP016

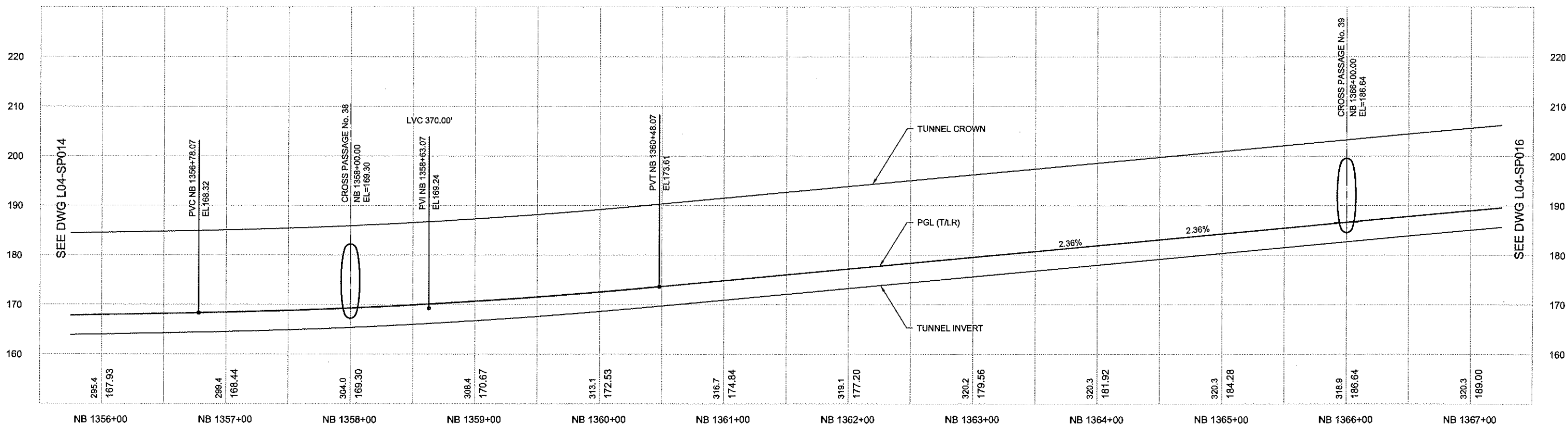
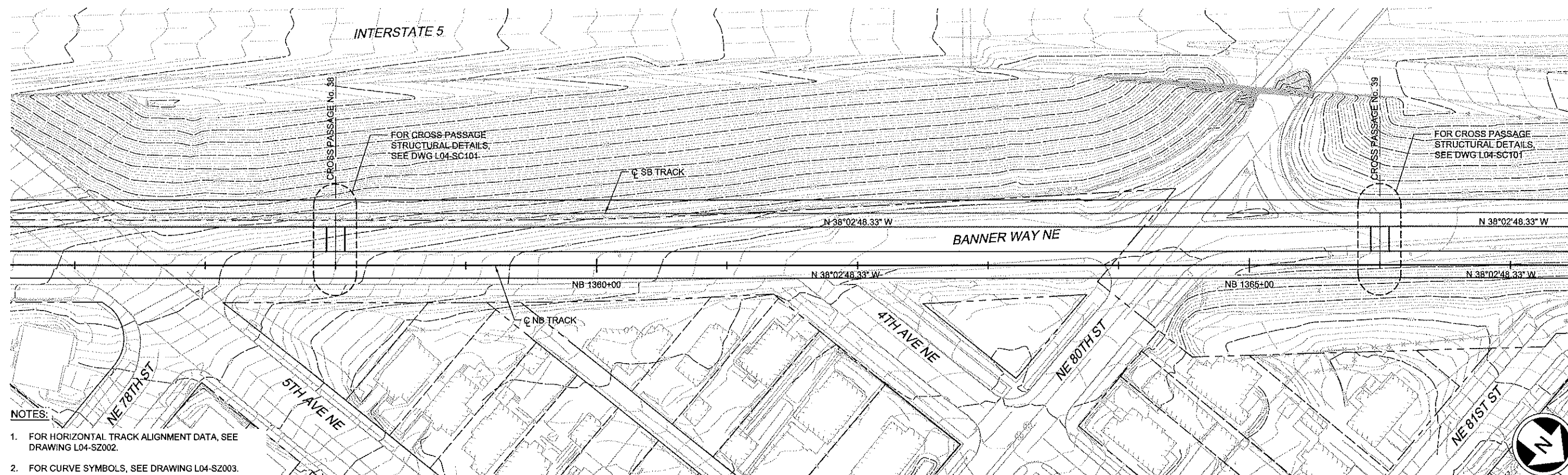



[illegible]

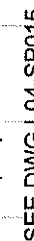
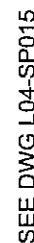

[illegible]

**STATE KORE**







						 <b>City of Seattle</b>		Designed By: S. NJOLOMA		 <b>90% SUBMITTAL</b>		 Engineers/Consultants				Scale: H:1"=40'; V:1"=10'		<b>LINK CONTRACT N125</b> <b>TUNNELS, PORTAL AND STATION EXCAVATIONS</b>  <b>TUNNEL STRUCTURE</b> <b>NB PLAN AND PROFILE</b> <b>STA NB 1345+00 TO STA NB 1356+00</b>		Drawing No. <b>L04-SP014</b>							
						Work Order No:		Drawn By: A. BYERS				Submitted:				Date:				Approved:		Date:		Vault Plan No.			
						Permit No:		Checked By: A. MENCKE				I. LAMB				09/06/12				S. AL-TAMIMI		09/06/12		Sheet No. <b>10</b>		Rev No. <b>0</b>	
						Approved: Inspector's Book:		Approved By: A. MENCKE																			
						Received:																					
						Revised As Built:																					
						SDOT:																					
No.	Date	Den	Chk	App	Revisions																						

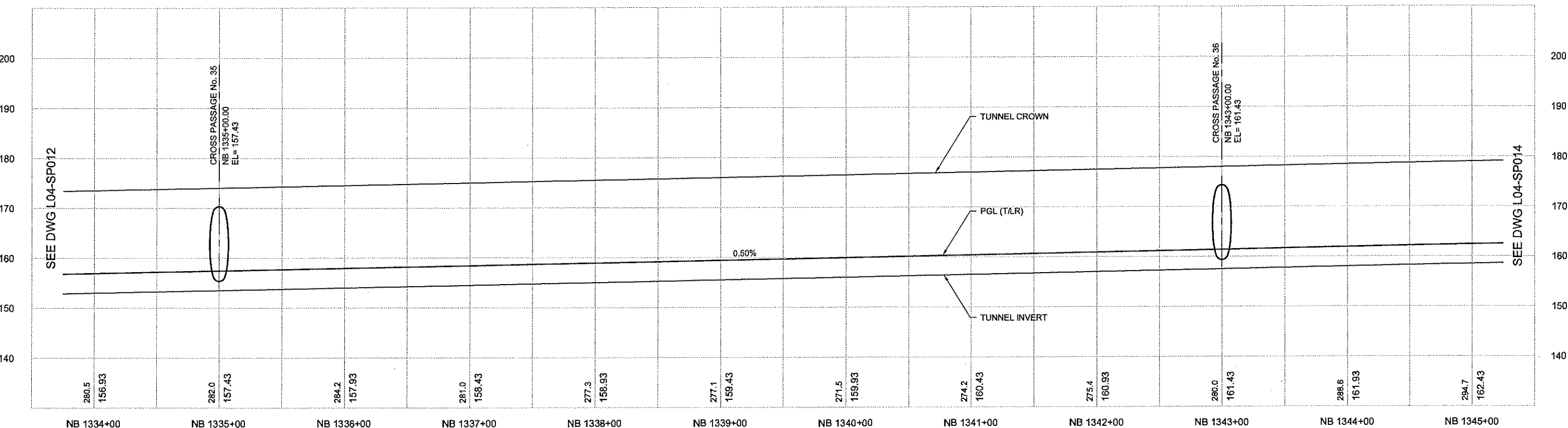

2/4/2012 12:46:54 PM BOLIMAF 01







						 <b>City of Seattle</b>		Designed By: S. NJOLOMA		 90% SUBMITTAL		 Engineers/Consultants				Scale: H:1"=40'; V:1"=10'		<b>LINK CONTRACT N125</b> <b>TUNNELS, PORTAL AND STATION EXCAVATIONS</b>  <b>TUNNEL STRUCTURE</b> <b>NB PLAN AND PROFILE</b> <b>STA NB 1334+00 TO STA NB 1345+00</b>		Drawing No: L04-SP013							
						Work Order No:		Drawn By: A. BYERS				Submitted:				Date:				Approved:		Date:		Sheet No.		Rev No.	
						Permit No:		Checked By: A. MENCKE				I. LAMB				09/06/12				S. AL-TAMIMI		09/06/12		11		0	
						Approved: A. MENCKE		Received: 				Date:				09/06/12				09/06/12		09/06/12		09/06/12		09/06/12	
						SDOT:		Revised As Built:		Approved:		I. LAMB		09/06/12		S. AL-TAMIMI		09/06/12		09/06/12		09/06/12					
						SDOT:		Approved:		I. LAMB		09/06/12		S. AL-TAMIMI		09/06/12		09/06/12		09/06/12		09/06/12					
						SDOT:		Approved:		I. LAMB		09/06/12		S. AL-TAMIMI		09/06/12		09/06/12		09/06/12		09/06/12					
						SDOT:		Approved:		I. LAMB		09/06/12		S. AL-TAMIMI		09/06/12		09/06/12		09/06/12		09/06/12					
						SDOT:		Approved:		I. LAMB		09/06/12		S. AL-TAMIMI		09/06/12		09/06/12		09/06/12		09/06/12					
						SDOT:		Approved:		I. LAMB		09/06/12		S. AL-TAMIMI		09/06/12		09/06/12		09/06/12		09/06/12					
						SDOT:		Approved:		I. LAMB		09/06/12		S. AL-TAMIMI		09/06/12		09/06/12		09/06/12		09/06/12					
						SDOT:		Approved:		I. LAMB		09/06/12		S. AL-TAMIMI		09/06/12		09/06/12		09/06/12		09/06/12					
						SDOT:		Approved:		I. LAMB		09/06/12		S. AL-TAMIMI		09/06/12		09/06/12		09/06/12		09/06/12					
						SDOT:		Approved:		I. LAMB		09/06/12		S. AL-TAMIMI		09/06/12		09/06/12		09/06/12		09/06/12					
						SDOT:		Approved:		I. LAMB		09/06/12		S. AL-TAMIMI		09/06/12		09/06/12		09/06/12		09/06/12					
						SDOT:		Approved:		I. LAMB		09/06/12		S. AL-TAMIMI		09/06/12		09/06/12		09/06/12		09/06/12					
						SDOT:		Approved:		I. LAMB		09/06/12		S. AL-TAMIMI		09/06/12		09/06/12		09/06/12		09/06/12					
						SDOT:		Approved:		I. LAMB		09/06/12		S. AL-TAMIMI		09/06/12		09/06/12		09/06/12		09/06/12					
						SDOT:		Approved:		I. LAMB		09/06/12		S. AL-TAMIMI		09/06/12		09/06/12		09/06/12		09/06/12					
						SDOT:		Approved:		I. LAMB		09/06/12		S. AL-TAMIMI		09/06/12		09/06/12		09/06/12		09/06/12					
						SDOT:		Approved:		I. LAMB		09/06/12		S. AL-TAMIMI		09/06/12											

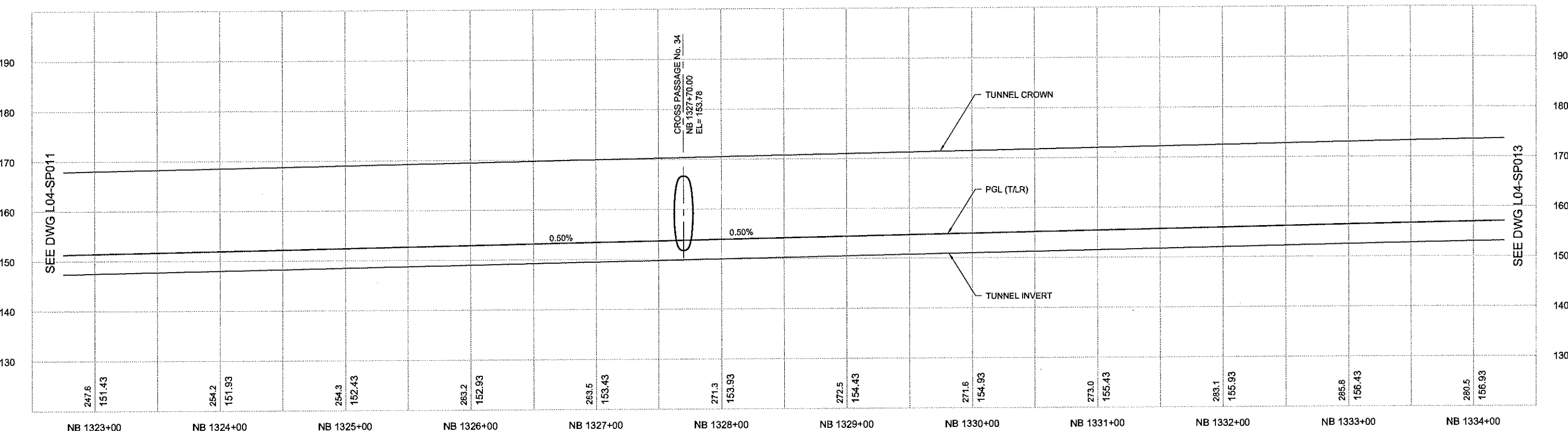

Vault Serial No.	Date	Mark	Nature	Made Chkd	Rev'd

ARY WAF



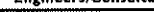





						 <b>City of Seattle</b>		Designed By: S. NJOLOMA				 <b>JACOBS ASSOCIATES</b> Engineers/Consultants		 <b>SOUNDTRANSIT</b>		Scale: H:1"=40'; V:1"=10'		Drawing No. L04-SP012					
						Work Order No:		Approved:		Drawn By: A. BYERS		 <b>BOLIMA</b> REGISTERED DRAFTING & DESIGN INC.		Filenane: N25_L04_SP012.dwg		LINK CONTRACT N125 TUNNELS, PORTAL AND STATION EXCAVATIONS		Vault Plan No.					
						Permit No:		Inspector's Book:		Checked By: A. MENCKE		Submitted: I. LAMB		Date: 09/06/12		Approved: S. AL-TAMIMI		Date: 09/06/12		Sheet No. 12		Rev No. 0	
								Received:		Approved By: A. MENCKE		90% SUBMITTAL		Date: 09/06/12		Date: 09/06/12		TUNNEL STRUCTURE NB PLAN AND PROFILE STA NB 1323+00 TO STA NB 1334+00					
						SDOT:		Revised As Built:				LINE IS 1 INCH AT FULL SIZE (IF NOT A LOCAL REVISION)											
No.	Date	Des	Chk	App	Revisions																		

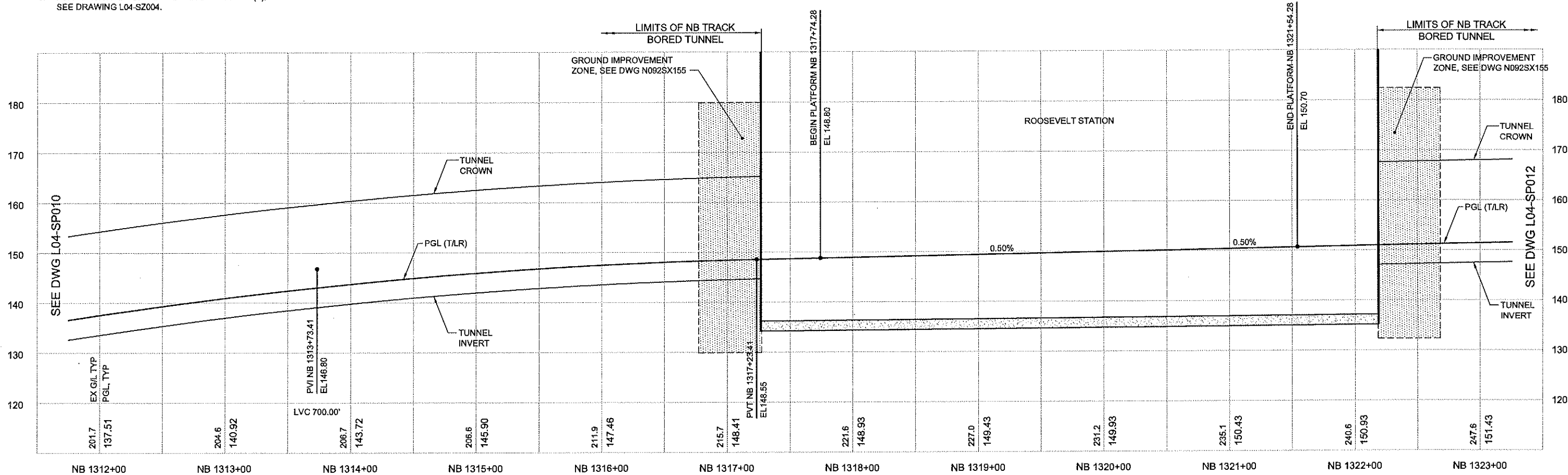
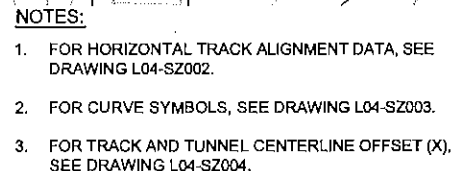

04/04/2012 12:45:52 PM BOLMAF C:\USERS\BOLMAF\DOCUMENTS\WORK NORTH\LINK\125N25 L04 SP011.DWG

SEE DWG L04-SP012



						 <b>City of Seattle</b>		Designed By: <b>S. NJOLOMA</b>								Scale: H:1"=40'; V:1"=10'		<b>LINK CONTRACT N125</b> <b>TUNNELS, PORTAL AND STATION EXCAVATIONS</b>  <b>TUNNEL STRUCTURE</b> <b>NB PLAN AND PROFILE</b> <b>STA NB 1312+00 TO STA NB 1323+00</b>				Drawing No. <b>L04-SP011</b>			
						Work Order No:		Approved:				Drawn By: <b>A. BYERS</b>				Engineers/Consultants						Filename: <b>N25_L04_SP011.dwg</b>		Vault Plan No.	
						Permit No:		Inspector's Book:				Checked By: <b>A. MENCKE</b>										Contract No: <b>N125</b>		Sheet No. <b>13</b>	
								Received:														Date: <b>09/06/12</b>		Rev No. <b>0</b>	
								Rev'd As Built:				Approved By: <b>A. MENCKE</b>				Submitted: <b>I. LAMB</b>						Date: <b>09/06/12</b>		Approved: <b>S. AL-TAMIMI</b>	
						SDOT:						90% SUBMITTAL													
No.	Date	Dsn	Chk	App	Revisions																				



Vault Serial No.	Date	Mark	Nature	Made Chkd.	Rev'd

REVISIONS

SEE DWG L04-SP009

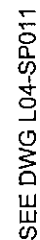

1. FOR HORIZONTAL TRACK ALIGNMENT DATA, SEE DRAWING L04-SZ002.
2. FOR CURVE SYMBOLS, SEE DRAWING L04-SZ003.
3. FOR TRACK AND TUNNEL CENTERLINE OFFSET (X), SEE DRAWING L04-SZ004.

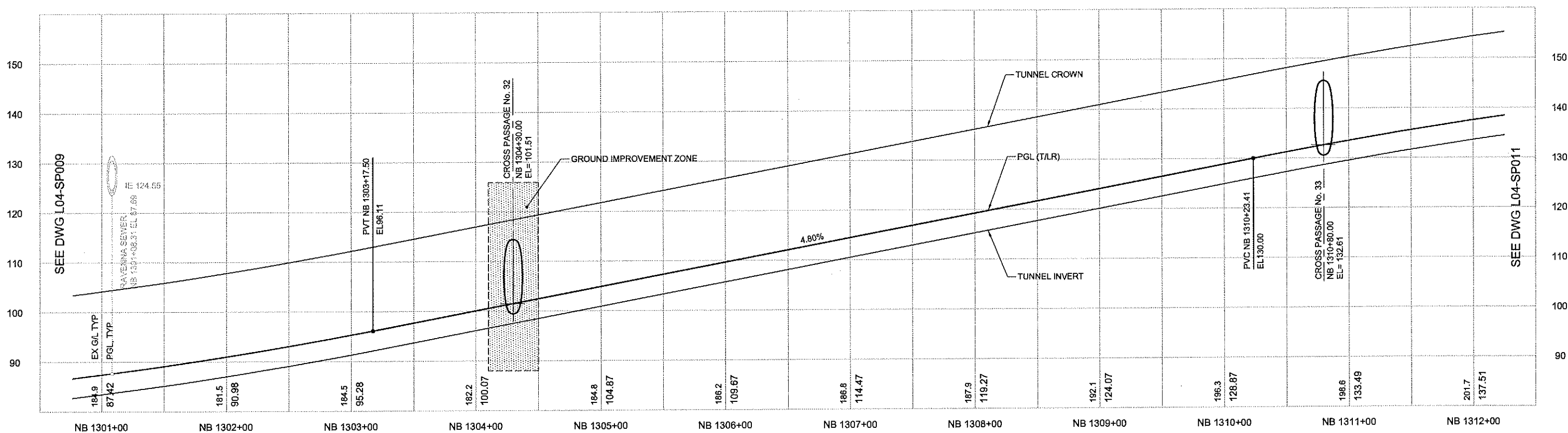

SEE DWG L04-SP011

[illegible]

Work Order No:	Approved:
Permit No:	Inspector's Book:
	Received:
	Revised As Built:
SDOT:	

Designed By:	S. NJOLOMA
Drawn By:	A. BYERS
Checked By:	A. MENCKE
Approved By:	A. MENCKE

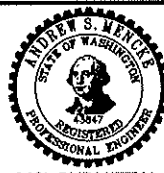

**BOLIMA**  
DRAFTING & DESIGN INC.

Submitted:	Date:	Approved:
J. LAMB	09/06/12	S. AL-TAMIMI



Scale:	H:1"=40';V:1"=10'
Filename:	N25_L04_SP010.dwg
Contract No:	N125
Date:	09/06/12

TUNNEL STRUCTURE  
NB PLAN AND PROFILE  
STA NB 1301+00 TO STA NB 1312+00

Drawing No.	L04-SP010
Vault Plan No.	
Sheet No.	Rev
14	0



Vault Serial No.	Date	Mark	Nature	Made	Chkd	Rev'd

3/4/2012 12:44:45 PM BOLINAF

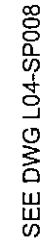

1. FOR HORIZONTAL TRACK ALIGNMENT DATA, SEE DRAWING L04-SZ002.
2. FOR CURVE SYMBOLS, SEE DRAWING L04-SZ003.
3. FOR TRACK AND TUNNEL CENTERLINE OFFSET (X) SEE DRAWING L04-SZ004.

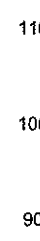



No.	Date	Dsn	Chk	App	Revisions
-----	------	-----	-----	-----	-----------

 <b>City of Seattle</b>	
Work Order No:	Approved:
Permit No:	Inspector's Book:
	Received:
	Revised As Built:
SDOT:	

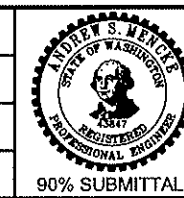
Designed By:	S. NJOLOMA
Drawn By:	A. BYERS
Checked By:	A. MENCKE
Approved By:	A. MENCKE



<b>JACOBS ASSOCIATES</b> Engineers/Consultants 	
Submitted:	Date:
I. LAMB	09/06/1

1	LINE IS 1 INCH AT FULL SIZE (IF NOT 1" SCALE ADD DIMENSION)	 <b>SOUNDTRANS</b>
2	Approved: S. AL-TAMIMI	Date: 09/06/1

	Scale: H:1"=40';V:1"=10'
	Filename: N25_L04_SP009.dwg
<b>T</b>	Contract No: N125
<b>2</b>	Date: 09/06/12

LINK CONTRACT N125  
TUNNELS, PORTAL AND STATION EXCAVATIONS

TUNNEL STRUCTURE  
NB PLAN AND PROFILE  
STA NB 1290+00 TO STA NB 1301+00





Drawing No.	
L04-SP009	
Vault Plan No.	
Sheet No.	Rev No.
15	0

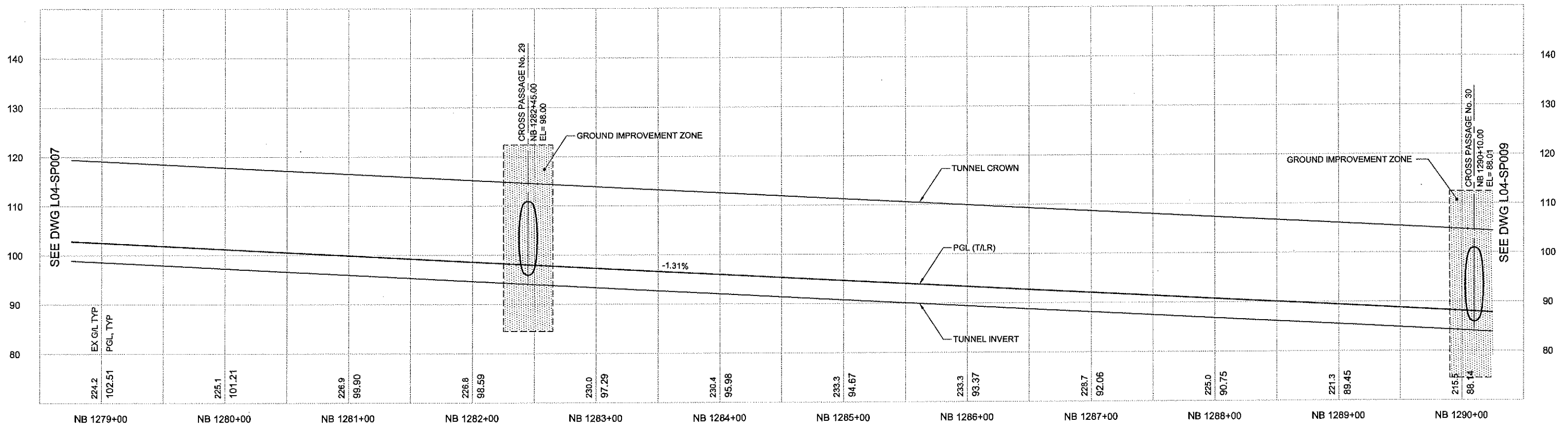
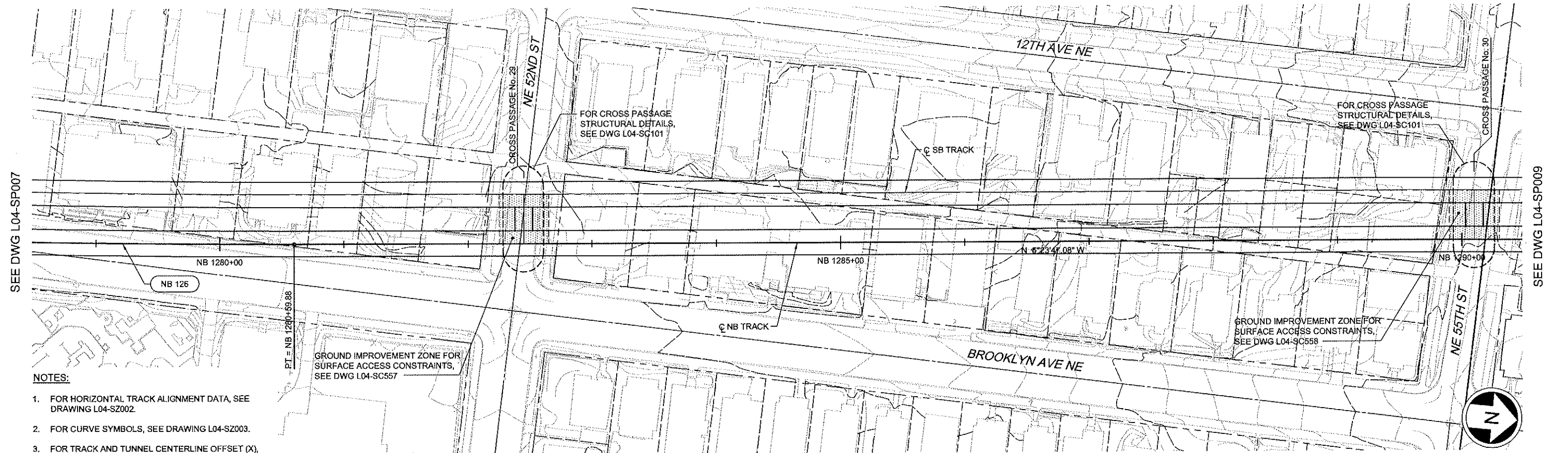

[illegible]

8/4/2012 12:44:16 PM BOLIAF 07 C:\USERS\BOLIAF\DOCUMENTS\WORK\ NORTHLINK\25N\25 L04 SP008.DWG



						 <b>City of Seattle</b>		Designed By: S. NJOLOMA				 <b>JACOBS ASSOCIATES</b>				Scale: H:1"=40'; V:1"=10'		<b>LINK CONTRACT N125</b>				Drawing No: <b>L04-SP008</b>	
						Work Order No: _____ Approved: _____ Permit No: _____ Inspector's Book: _____ Received: _____ Revised As Built: _____		Drawn By: A. BYERS				Engineers/Consultants		Filename: N25_L04_SP008.dwg		<b>TUNNELS, PORTAL AND STATION EXCAVATIONS</b>				Vault Plan No.			
						SDOT: _____		Checked By: A. MENCKE		 <b>BOLIMA</b> DRAFTING & DESIGN INC.		Submitted: _____ Date: 09/06/12		Approved: _____ Date: 09/06/12		Contract No: _____ N125		<b>TUNNEL STRUCTURE</b> <b>NB PLAN AND PROFILE</b> <b>STA NB 1279+00 TO STA NB 1290+00</b>				Sheet No. <b>16</b> Rev No. <b>0</b>	
No. Date Dan Chk App Revisions								Approved By: A. MENCKE		90% SUBMITTAL		I. LAMB		Date: 09/06/12		Date: 09/06/12							



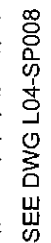

VAULT SERIAL NO.	DATE	MARK	NATURE	MADE CHKD	REVD

BOLMAF

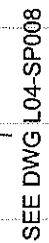

1. FOR HORIZONTAL TRACK ALIGNMENT DATA, SEE DRAWING L04-SZ002.
2. FOR CURVE SYMBOLS, SEE DRAWING L04-SZ003.
3. FOR TRACK AND TUNNEL CENTERLINE OFFSET (X), SEE DRAWING L04-SZ004.



 <b>City of Seattle</b>	
Work Order No:	Approved:
Permit No:	Inspector's Book:
	Resolved:
	Revised As Built:
SDOT:	

90% SUBMITTAL

Scale:	H:1"=40';V:1"=10'
Filename:	N25_L04_SP007.dwg
Contract No:	N125
Date:	09/06/12

Drawing No.	
L04-SP007	
Vault Plan No.	
Sheet No.	Rev No.
17	0



~~XREFs:~~  
~~Attech:~~  
~~Display:~~  
N25\_L04\_S1  
N25\_L04\_S1  
N25\_N072S  
N00\_L10\_K  
REG-AM2  
SUB-90SEA  
X277cn  
X277rx  
X277fs  
X300cn  
X300rx  
X300el  
ZG-22.34SEA  
~~Unresolved:~~  
N00\_VP-40  
X300ru

[illegible]

8/4/2012 12:43:21 PM BOLIMAF 01

SEE DWG L04-SP005

SEE DWG L04-SP007

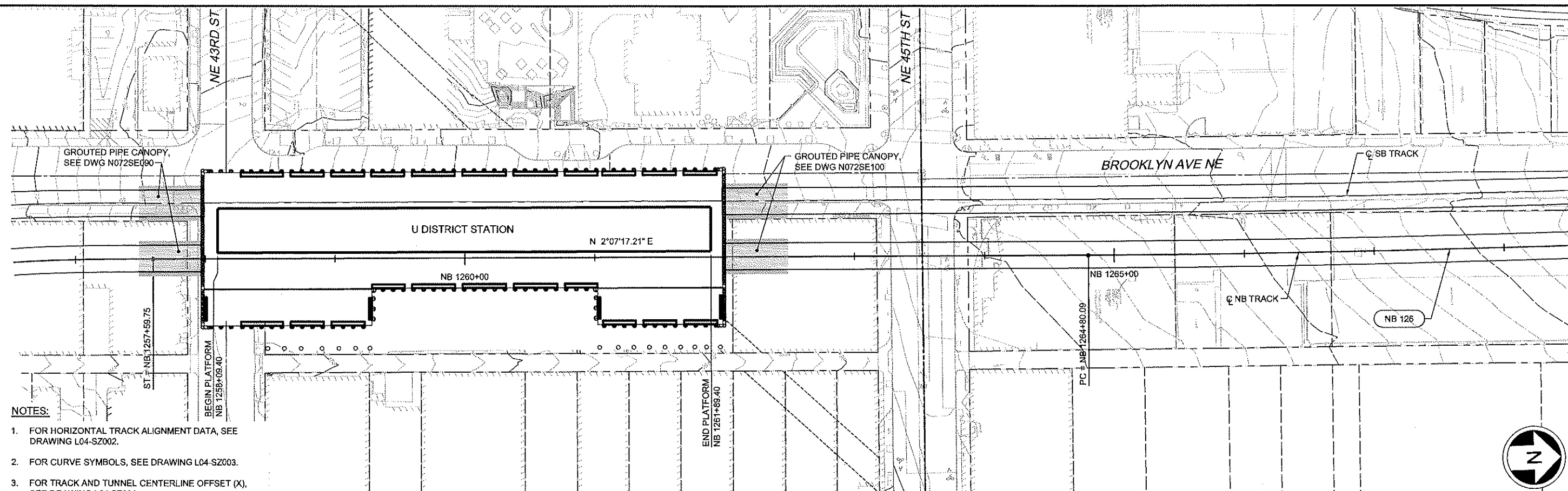

**NOTES:**

1. FOR HORIZONTAL TRACK ALIGNMENT DATA, SEE DRAWING L04-SZ002.
2. FOR CURVE SYMBOLS, SEE DRAWING L04-SZ003.
3. FOR TRACK AND TUNNEL CENTERLINE OFFSET (X) SEE DRAWING L04-SZ004.

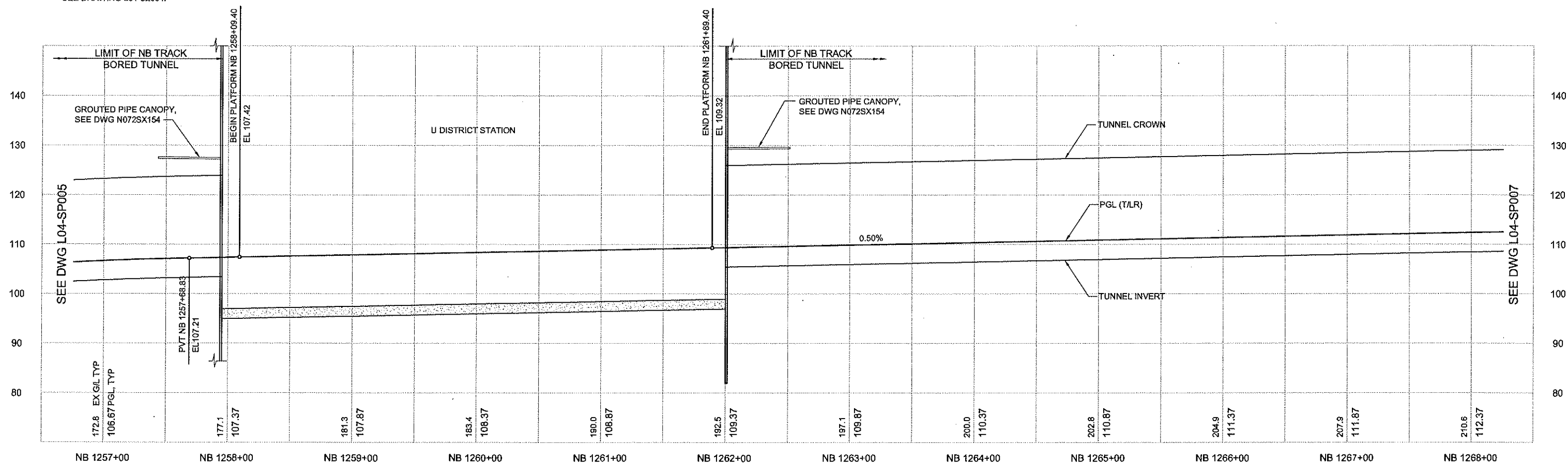

No.	Date	Dsn	Chk	App	Revisions

 <b>City of Seattle</b>	
Work Order No:	Approved:
Permit No:	Inspector's Book:
	Received:
	Revised As Built:
SDOT:	

Designed By:	S. NJOLOMA
Drawn By:	A. BYERS
Checked By:	A. MENCKE
Approved By:	A. MENCKE

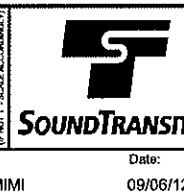
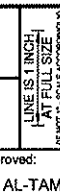
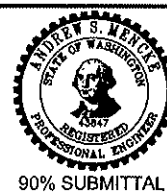

Scale:	H:1"=40';V:1"=10'
Filename:	N25_L04_SP006.dwg
Contract No:	N125
Date:	09/06/12

LINK CONTRACT N125  
TUNNELS, PORTAL AND STATION EXCAVATIONS

TUNNEL STRUCTURE  
NB PLAN AND PROFILE  
STA NB 1257+00 TO STA NB 1268+00

Drawing No.	
L04-SP006	
Vault Plan No.	
Sheet No.	Rev No.
13	0



[illegible]

8/4/2012 12:42:52 PM 80LJMAF 5 CAUSERS80LJMAFDOCUMENTS\WORK NORTHLINK\N125N25 L04 SP005.DWG

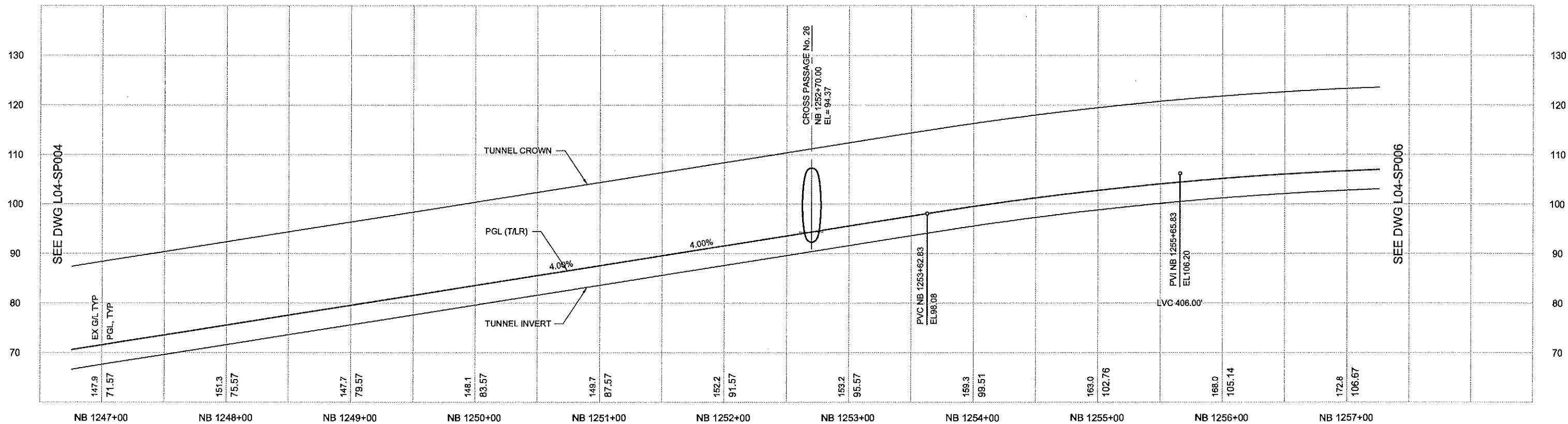
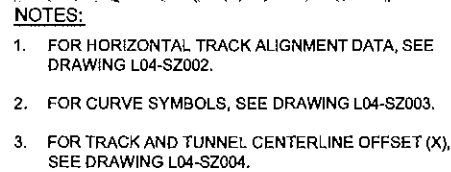
[illegible]



XREFs:  
Altach  
Overlay  
N25\_L04\_S1  
N25\_L04\_S1  
N80\_L10\_K4  
REG-AM2  
SUB-90SEA  
X297cn  
X297rx  
X297sf  
X300cm  
X300rx  
X300sf  
ZO-2234SE  
Zg-a20020  
Unresolved:  
N80\_V0-J0

VAULT SERIAL NO.	DATE	MARK	NATURE	MADE	CHECK	REVD

8/4/2012 12:42:22 PM 30UMAF 5

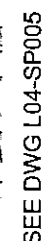
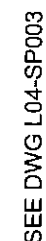

- NOTES:**
1. FOR HORIZONTAL TRACK ALIGNMENT DATA, SEE DRAWING L04-SZ002.
  2. FOR CURVE SYMBOLS, SEE DRAWING L04-SZ003.
  3. FOR TRACK AND TUNNEL CENTERLINE OFFSET (X), SEE DRAWING L04-SZ004.

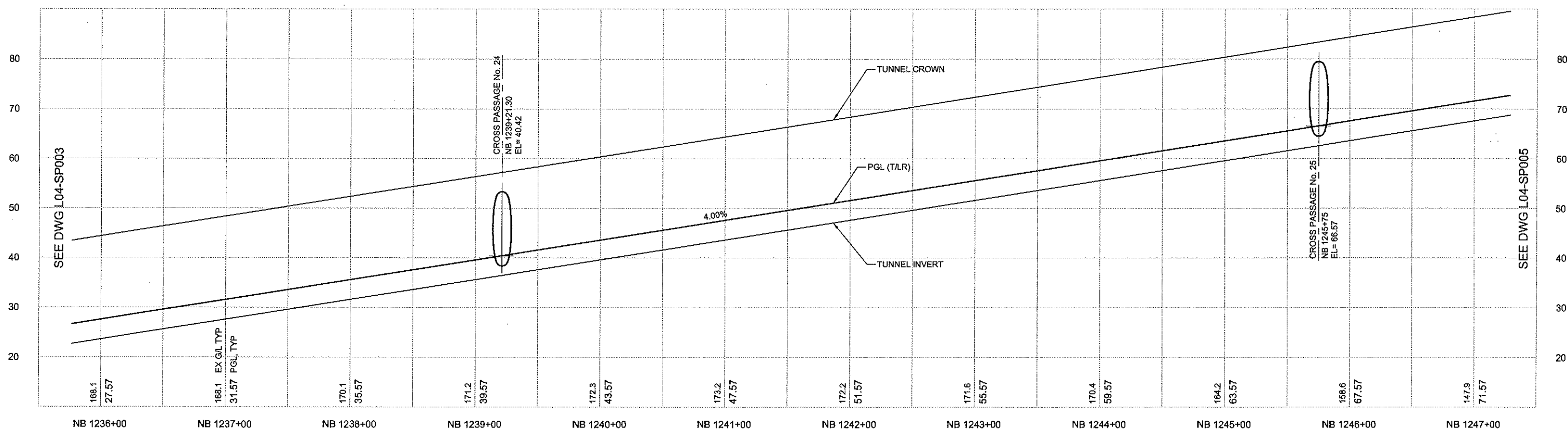
[illegible]

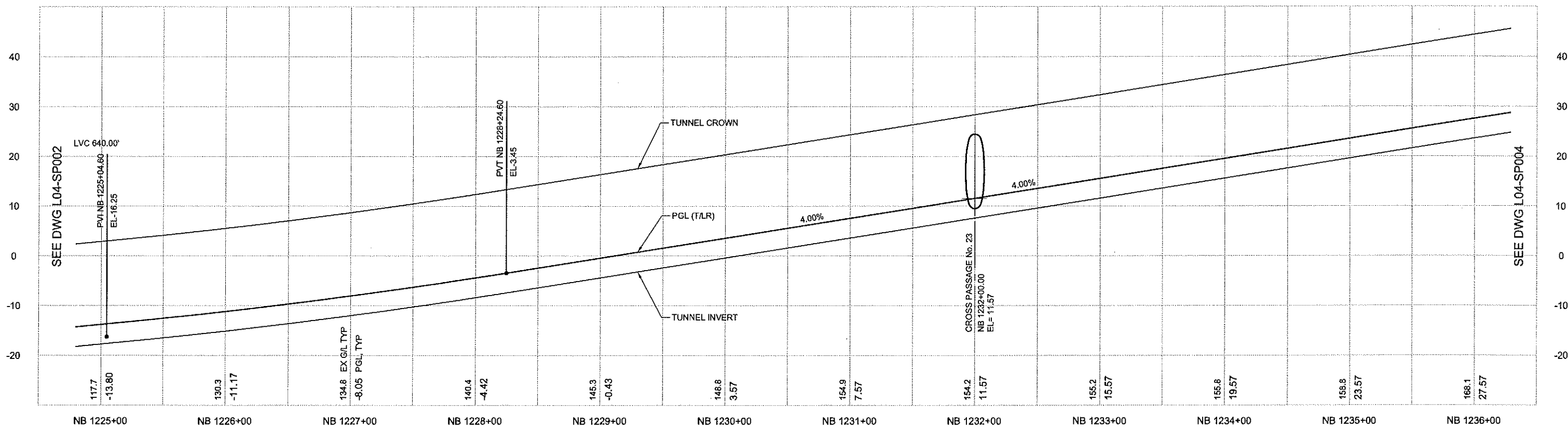
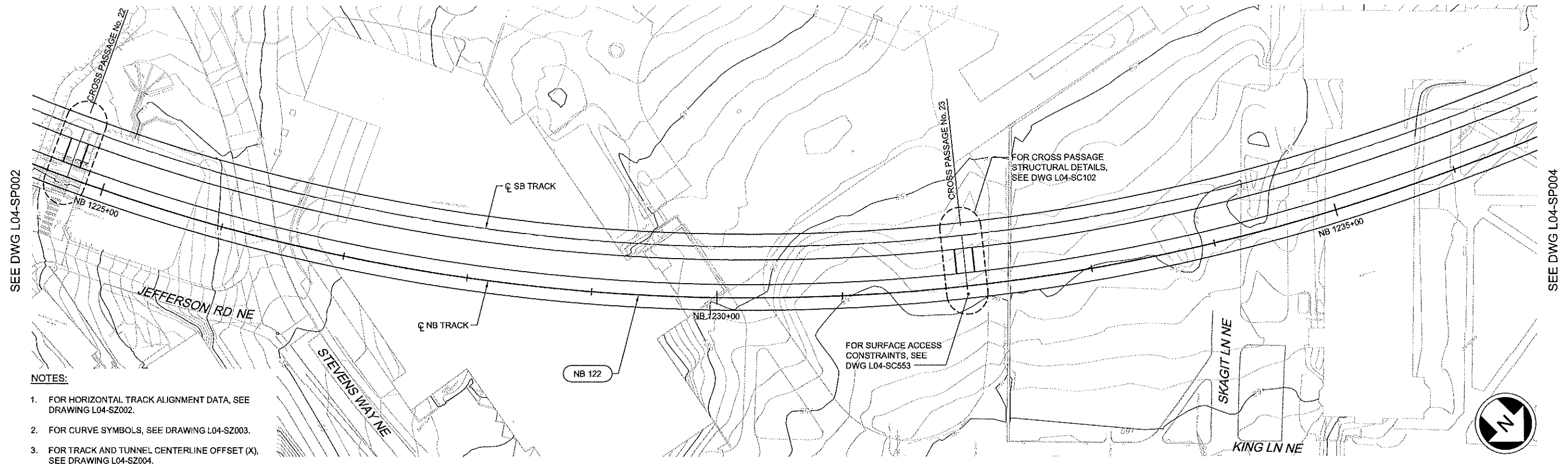

[illegible]

 <b>City of Seattle</b>	
Work Order No:	Approved:
Permit No:	Inspector's Book:
	Received:
	Revised As Built:
SDOT:	

Designed By:	S. NJOLOMA
Drawn By:	A. BYERS
Checked By:	A. MENCKE
Approved By:	A. MENCKE

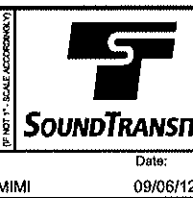
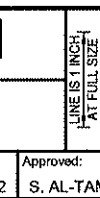
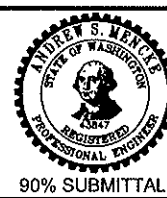

Scale:	H:1"=40';V:1"=10'
Filename:	N25_L04_SP003.dwg
Contract No:	N125
Date:	09/06/12

LINK CONTRACT N125  
TUNNELS, PORTAL AND STATION EXCAVATIONS

TUNNEL STRUCTURE  
NB PLAN AND PROFILE  
STA NB1225+00 TO STA NB 1236+00

Drawing No.	
L04-SP003	
Vault Plan No.	
Sheet No.	Rev No.
21	0



[illegible]

**BOLIMAS**

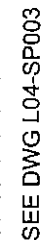

1. FOR HORIZONTAL TRACK ALIGNMENT DATA, SEE DRAWING L04-SZ002.
2. FOR CURVE SYMBOLS, SEE DRAWING L04-SZ003.
3. FOR TRACK AND TUNNEL CENTERLINE OFFSET (X), SEE DRAWING L04-SZ004.

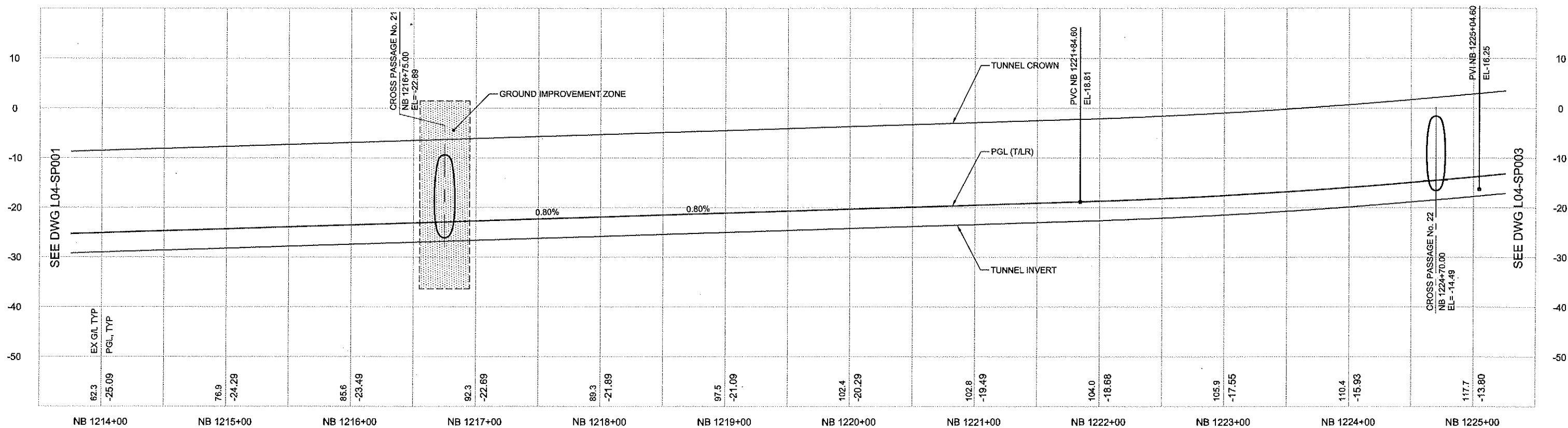

No.	Date	Den.	Chk	App	Revisions

 <b>City of Seattle</b>		Designed By: S. NJOLOMA
Work Order No:	Approved:	Drawn By: A. BYERS
Permit No:	Inspector's Book:	Checked By: A. MENCKE
	Received:	
	Revised As Built:	
SDOT:		Approved By: A. MENCKE

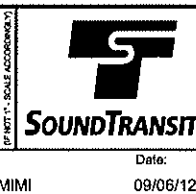
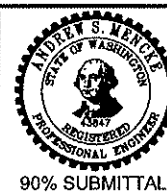

Scale:	H:1"=40';V:1"=10'
Filename:	N25_L04_SP002.dwg
Contract No:	N125
Date:	09/06/12

LINK CONTRACT N125  
TUNNELS, PORTAL AND STATION EXCAVATIONS

TUNNEL STRUCTURE  
NB PLAN AND PROFILE  
STA NB 1214+00 TO STA NB 1225+00

Drawing No.	
L04-SP002	
Vault Plan No.	
Sheet No.	Rev No.
22	0



DWG INFO:  
1/3 SCALE:  
1/3

REFERENCES:  
USG\_NIC\_UW\_STDM\_PAVE  
USG\_NIC\_UW\_STDM\_SVE  
USG\_NIC\_UW\_STDM\_SITEBASE  
XREF:  
N25\_L04\_SP  
N25\_L04\_SV  
N25\_L10\_SP  
N25\_L10\_SV  
N25\_L10\_KA  
REG-AM2  
SUB-903EA  
U250\_L10\_SP  
U250\_250\_SF  
U250\_L10\_CP  
U250\_N21\_KG  
U250\_N21\_AS  
U250\_N21\_AU  
U250\_N21\_SP\_0  
U250\_N21\_SP\_BE  
U250\_L10\_KA  
ZG-22348EA  
U250\_N21\_SP\_0  
N2500

NOTES:

- FOR TRACK ALIGNMENT DATA, SEE DRAWING L04-SZ002.
- FOR CURVE SYMBOLS, SEE DRAWING L04-SZ003.
- FOR TRACK AND TUNNEL CENTERLINE OFFSET (X), SEE DRAWING L04-SZ004.
- EXTENT OF DIRECT FIXATION TRACK AREA WITHIN TUNNEL FROM:  
STA NB 1210+02 TO STA NB 1210+30.  
STA NB 1247+02 TO STA NB 1257+99.  
STA NB 1261+98 TO STA NB 1317+28.  
STA NB 1322+18 TO STA NB 1403+06
- EXTENT OF FLOATING SLAB AREA WITHIN TUNNEL FROM:  
STA NB 1210+30 TO STA NB 1247+02.

WP LOCATION COORDINATES		
WP #	NORTHING	EASTING
WP 1	540757.12	1578033.74
WP 2	540791.64	1578033.77
WP 3	540791.68	1577984.39
WP 4	540892.73	1578025.38
WP 5	540860.33	1578119.12
WP 6	540781.59	1578100.19
WP 7	540750.56	1578100.17

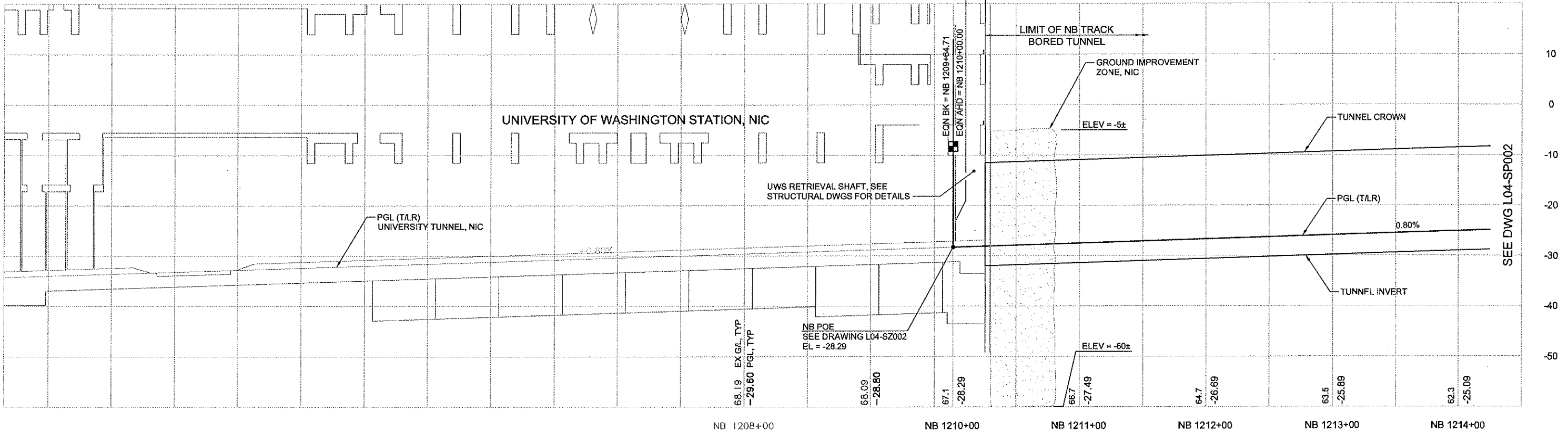

City of Seattle

Work Order No:  
Permit No:  
SDOT:  
Approved:  
Inspector's Book:  
Received:  
Revised As Built:

Designed By:  
S. NJOLOMA  
Drawn By:  
A. BYERS  
Checked By:  
A. MENCKE  
Approved By:  
A. MENCKE



90% SUBMITTAL

JACOBS ASSOCIATES  
Engineers/Consultants

BOLIMA  
DRAFTING & DESIGN INC.

Submitted:  
I. LAMB  
Date:  
09/06/12

Approved:  
S. AL-TAMIMI  
Date:  
09/06/12



Scale:  
H:1"=40'; V:1"=10'  
Filename:  
N25\_L04\_SP001.dwg  
Contract No:  
N125  
Date:  
09/06/12

LINK CONTRACT N125  
TUNNELS, PORTAL AND STATION EXCAVATIONS

TUNNEL STRUCTURE  
NB PLAN AND PROFILE  
STA NB 1210+00 TO STA NB 1214+00

Drawing No.  
L04-SP001  
Vault Plan No.  
Sheet No.  
23  
Rev No.  
0



XREF'S  
 Resolved  
 U10AL10.CG  
 U10AL10\_CP  
 U10AL10\_EP\_10  
 U10AL10\_UC  
 U10ANZ1\_CT\_1  
 U10ANZ1\_CT\_4  
 U10\_L10\_CP  
 U10\_L10\_EP10  
 U10\_L10\_LA  
 U10\_N21\_CT1  
 U10\_N21\_CT2  
 U10\_N21\_CT3  
 U10\_N21\_CT4  
 U10\_N21\_LR  
 X299cm  
 X299rx  
 X299sf  
 X299ut  
 KA-1101  
 REG-ASW2  
 U20\_L10\_SP  
 U20\_L10\_S2  
 U20\_N21\_SP\_6  
 U20\_L10\_KA  
 X299GR  
 ZG-2234SEA  
 Zg-g20020  
 u20\_299\_cn  
 u20\_299\_rx  
 u20\_299\_sl  
 u20\_299\_ut  
 Unresolved

LTSCALE			
1=1			
MADE CHD REVD			
NATURE REVISIONS			
DATE MARK			
VAULT SERIAL NO.			

c:\work\U20\_L10\_ST115.DWG  
 04/21/09 09:06 : PORTERB OE3273

SEE DWG L10-ST114

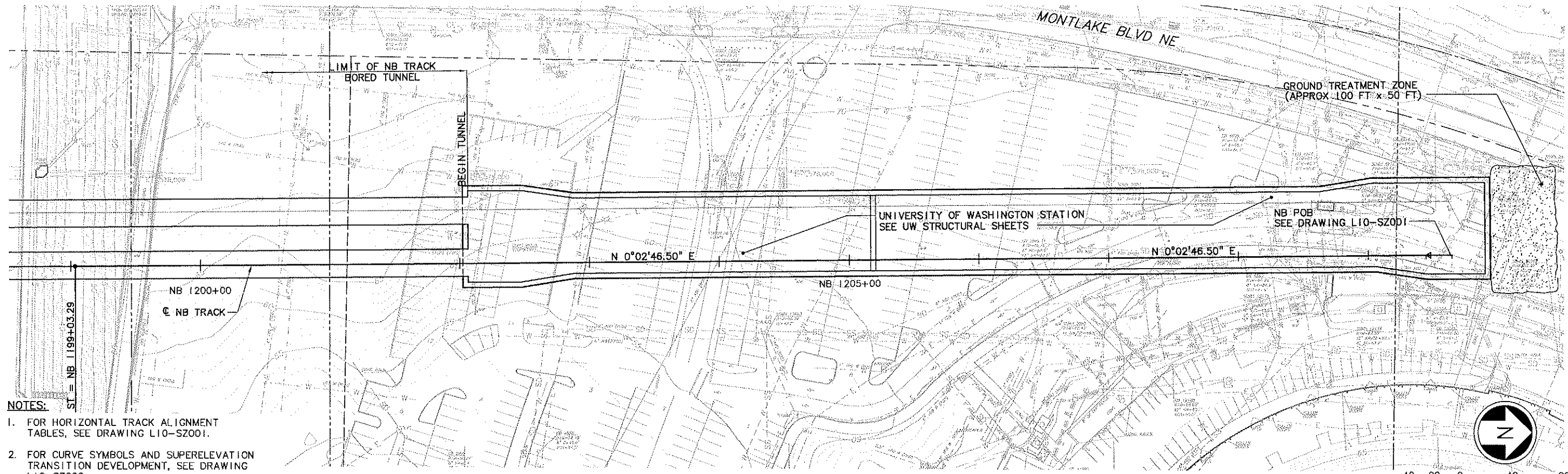

- NOTES:
1. FOR HORIZONTAL TRACK ALIGNMENT TABLES, SEE DRAWING L10-SZ001.
  2. FOR CURVE SYMBOLS AND SUPERELEVATION TRANSITION DEVELOPMENT, SEE DRAWING L10-SZ002.
  3. FOR TRACK AND TUNNEL CENTERLINE OFFSET (X), SEE DRAWING L10-SZ003.

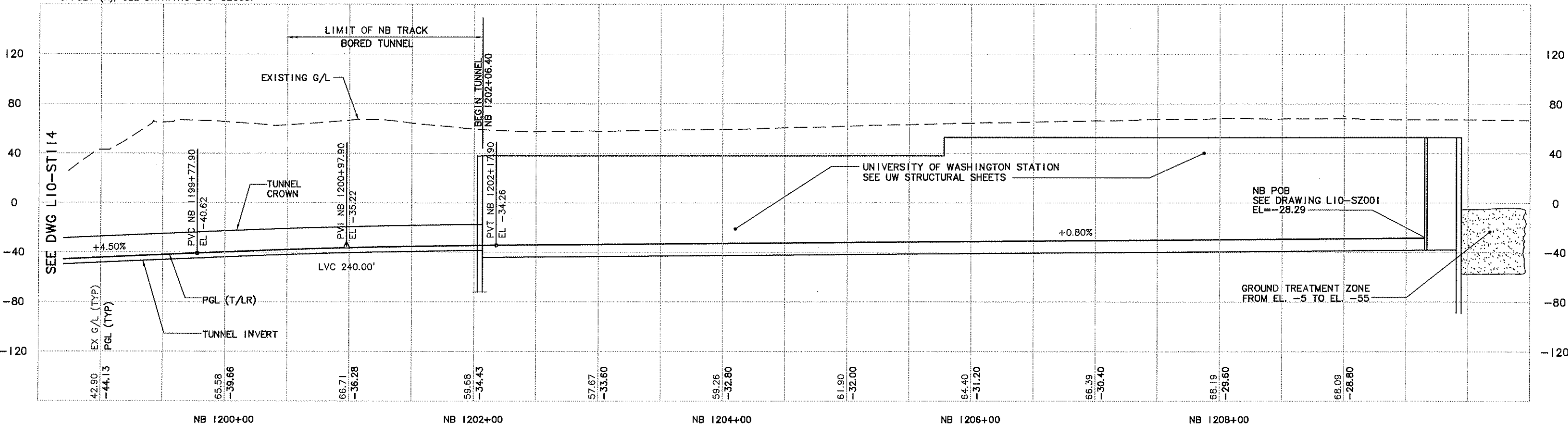

No.	Date	Des.	Chk.	App.	Revisions
0	05/05/09				ISSUED FOR CONSTRUCTION

City of Seattle	
Work Order No.	Approved:
Permit No.	Inspector's Book:
	Received:
	Revised As Built:
SDOT:	

Designed By: A. MENCKE  
 Drawn By: H. JORISSEN  
 Checked By: S. SWARTZ  
 Approved By: A. MENCKE



Submitted: D. ADAMS  
 Date: 05/05/09

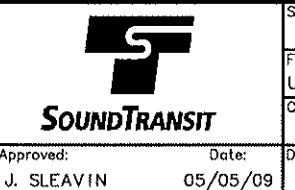

Scale: H: 1"=40'; V: 1"=40'  
 Filename: U20\_L10\_ST115.DWG  
 Contract No.: U220  
 Date: 12/29/08

LINK CONTRACT U220  
 TBM TUNNELS (UWS TO CHS)  
 TUNNEL STRUCTURE  
 PLAN & PROFILE  
 STA NB 1199+00 TO STA NB 1202+06.40

Drawing No.: L10-ST115  
 Vault Plan No.:  
 Sheet No.: 24  
 Rev.: 0



XREF'S

Resolved

U10AL10\_GG  
U10AL10\_CP  
U10AL10\_EP10  
U10AL10\_LK  
U10AN21\_CT1  
U10AN21\_CT4  
U10\_L10\_CP  
U10\_L10\_EP10  
U10\_L10\_LK  
U10\_N21\_CT1  
U10\_N21\_CT2  
U10\_N21\_CT3  
U10\_N21\_CT4  
U10\_N21\_LR  
X299cn  
X299cp  
X299sf  
X299st  
KA-1101  
REC-ASM2  
U20\_L10\_SP2  
U20\_L10\_SV  
U60\_L10\_KA  
X299GR  
X317CN  
X317RX  
X317SF  
20-2214SEA  
20-22020  
u20\_299\_cn  
u20\_299\_fx  
u20\_299\_sf  
u20\_299\_st  
x317ut

Unresolved

LTSCALE

1=1

MADE CHD RVD

3

NATURE

REVISIONS

4

DATE

MARK

5

VAULT SERIAL NO.

4

5

6

7

8

9

10

11

12

13

14

15

16

17

18

19

20

21

22

23

24

25

26

27

28

29

30

31

32

33

34

35

36

37

38

c:\work\U20\_L10\_ST114.DWG  
04/21/09 09:05: PORTERB OE3273

SEE DWG L10-ST113

## NOTES:

1. FOR HORIZONTAL TRACK ALIGNMENT TABLES, SEE DRAWING L10-SZ001.
2. FOR CURVE SYMBOLS AND SUPERELEVATION TRANSITION DEVELOPMENT, SEE DRAWING L10-SZ002.
3. FOR TRACK AND TUNNEL CENTERLINE OFFSET (X), SEE DRAWING L10-SZ003.

MONTLAKE BLVD NE

CROSS PASSAGE NO. 19

CROSS PASSAGE NO. 20

NB TRACK

NB 1190+00

E HAMLEN ST

NB 118

E SHELBY ST

NB 1195+00

LAKE WASHINGTON  
SHIP CANAL

CS = NB 1198+23.29

ST = NB 1199+03.29



40 20 0 40 80

SCALE IN FEET

SEE DWG L10-ST115

CURVE NB 118  
SEE L10-ST113 FOR  
CURVE INFORMATION

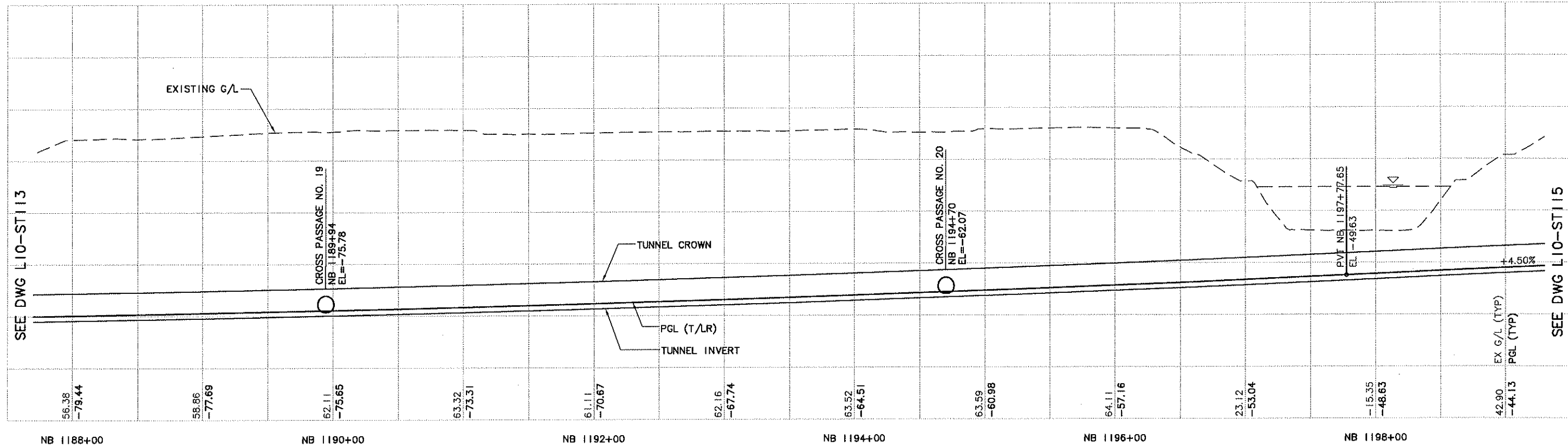

SEE DWG L10-ST113

SEE DWG L10-ST115

No.	Date	Dsn.	Chk.	App.	Revisions
0	05/05/09				ISSUED FOR CONSTRUCTION

<b>City of Seattle</b>	
Work Order No.	Approved:
Permit No.	Inspector's Book:
	Received:
	Revised As Built:
S001:	

Designed By:	A. MENCKE
Drawn By:	H. JORISSEN
Checked By:	S. SWARTZ
Approved By:	A. MENCKE

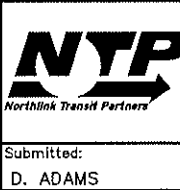

Submitted:	Date:
D. ADAMS	05/05/09



Scale:	H: 1"=40'; V: 1"=40'
Filename:	U20_L10-ST114.DWG
Contract No.:	U220
Date:	12/29/08

<b>LINK CONTRACT U220 TBM TUNNELS (UWS TO CHS)</b>	
TUNNEL STRUCTURE PLAN & PROFILE STA NB 1188+00 TO STA NB 1199+00	

Drawing No.:	L10-ST114
Vault Plan No.:	
Sheet No.:	25
Rev.:	0



XREF'S  
Resolved  
KA-1101  
REG-ASM2  
U10\_V40  
U20\_L10\_SP  
U20\_L10\_SV  
U20\_L10\_KA  
X317CM  
X317RX  
X317SF  
ZG-2234SEA  
Zg-g20020  
X317ut  
Unresolved  
U20\_V10\_SP  
LTS/SCALE  
1"=1

Vault Serial No.	Date	Mark	Nature	Revisions
1				
2				
3				
4				
5				

c:\work\U20\_L10\_ST113.DWG  
04/21/09 09:04: PORTERB 063273

SEE DWG L10-ST112

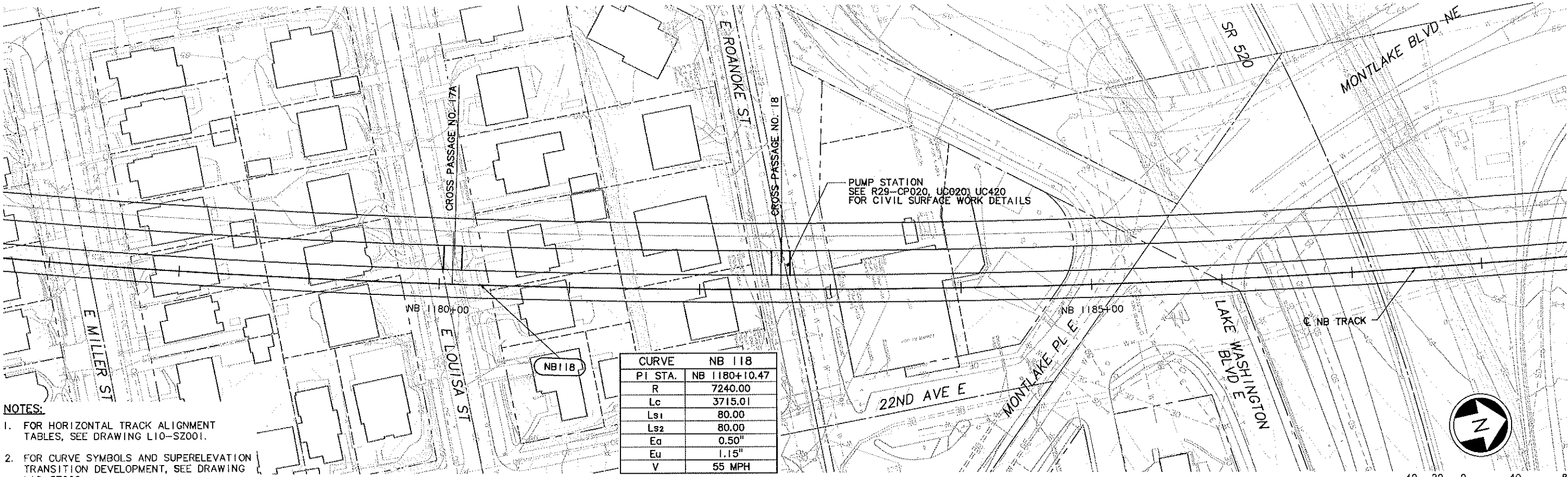

- NOTES:
- FOR HORIZONTAL TRACK ALIGNMENT TABLES, SEE DRAWING L10-SZ001.
  - FOR CURVE SYMBOLS AND SUPERELEVATION TRANSITION DEVELOPMENT, SEE DRAWING L10-SZ002.
  - FOR TRACK AND TUNNEL CENTERLINE OFFSET (X), SEE DRAWING L10-SZ003.

CURVE	NB 118
PI STA.	NB 1180+10.47
R	7240.00
Lc	3715.01
Ls1	80.00
Ls2	80.00
Ea	0.50"
Eu	1.15"
V	55 MPH

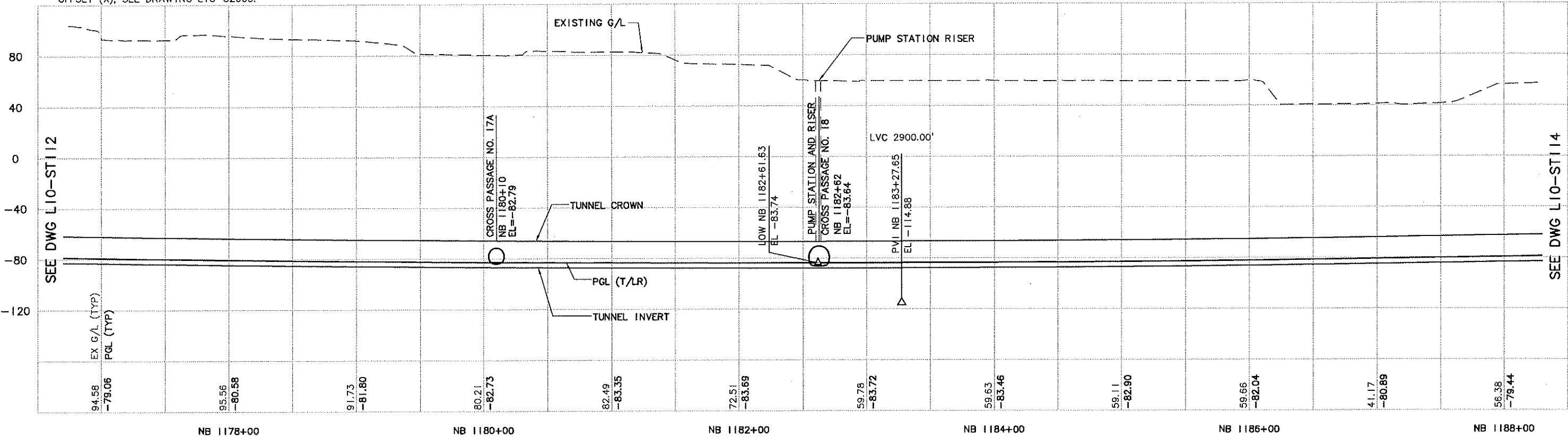

No.	Date	Dsn.	Chk.	App.	Revisions
0	05/05/09				ISSUED FOR CONSTRUCTION

**City of Seattle**

Work Order No.	Approved:
Permit No.	Inspector's Book:
	Received:
	Revised As Built:
SDOT:	

Designed By: A. MENCKE  
Drawn By: H. JORISSEN  
Checked By: S. SWARTZ  
Approved By: A. MENCKE

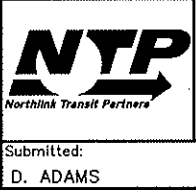

Submitted: D. ADAMS  
Date: 05/05/09

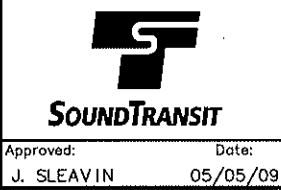

Scale: H: 1"=40'; V: 1"=40'  
Filename: U20\_L10\_ST113.DWG  
Contract No.: U220  
Date: 12/29/08

**LINK CONTRACT U220**  
**TBM TUNNELS (UWS TO CHS)**

TUNNEL STRUCTURE  
PLAN & PROFILE  
STA NB 1177+00 TO STA NB 1188+00

Drawing No.: L10-ST113  
Vault Plan No.:  
Sheet No.: 26  
Rev.: 0



XREF'S  
Resolved  
KA-1101  
REG-ASM2  
U10-V40  
U20-L10-SP  
U20-L10-SV  
U60-L10-KA  
X317CH  
X317RX  
X317SF  
X319CH  
X319RX  
X319SF  
X319ut  
Z6-2234SEA  
Zg-g20020  
x317ut  
Unresolved  
St\_Homes\_N\_4  
2  
LTSKALE  
1=1

DATE	MARK	REVISIONS
04/21/09	09:04	PORTERB OE3273

c:\work\U20\_L10\_ST112.DWG  
04/21/09 09:04 : PORTERB OE3273

SEE DWG L10-ST111

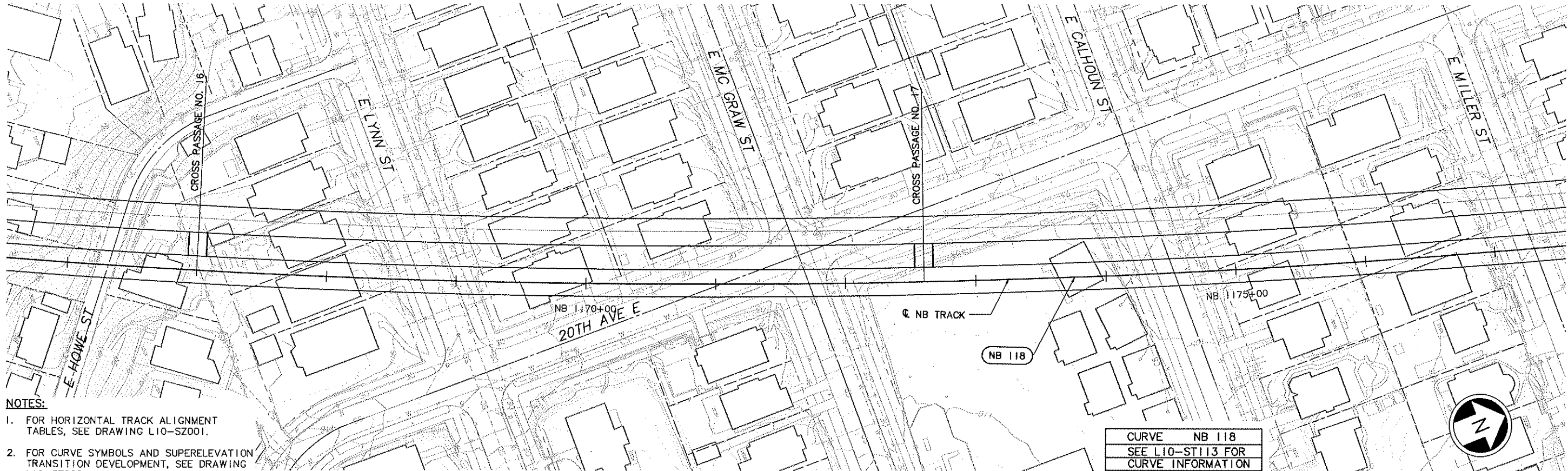

NOTES:

- FOR HORIZONTAL TRACK ALIGNMENT TABLES, SEE DRAWING L10-SZ001.
- FOR CURVE SYMBOLS AND SUPERELEVATION TRANSITION DEVELOPMENT, SEE DRAWING L10-SZ002.
- FOR TRACK AND TUNNEL CENTERLINE OFFSET (X), SEE DRAWING L10-SZ003.

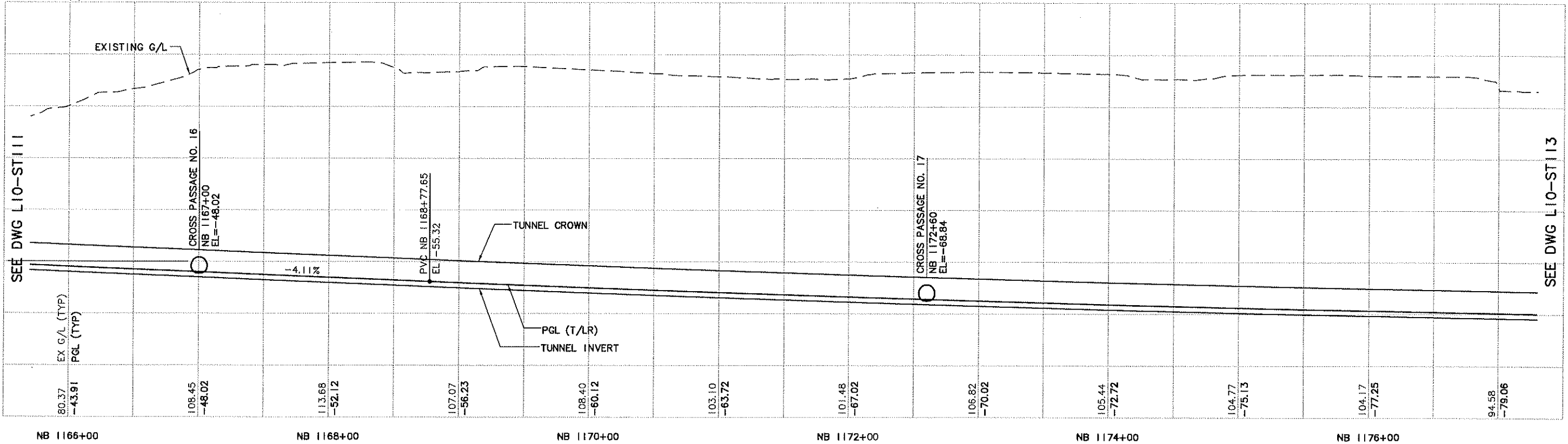

No.	Date	Dsn.	Chk.	App.	Revisions
0	05/05/09				ISSUED FOR CONSTRUCTION

City of Seattle	
Work Order No.	Approved:
Permit No.	Inspector's Book:
	Received:
	Revised As Built:
S001:	

Designed By:	A. MENCKE
Drawn By:	H. JORISSEN
Checked By:	S. SWARTZ
Approved By:	A. MENCKE

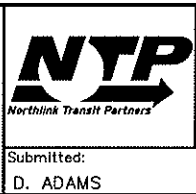
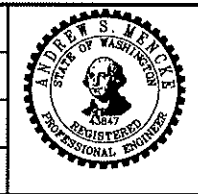

Submitted:	Date:
D. ADAMS	05/05/09

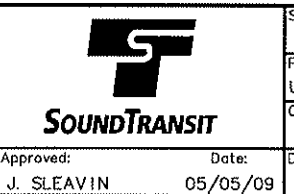

Scale:	H: 1"=40'; V: 1"=40'
Filename:	U20_L10_ST112.DWG
Contract No.:	U220
Date:	12/29/08

LINK CONTRACT U220 TBM TUNNELS (UWS TO CHS)	
TUNNEL STRUCTURE PLAN & PROFILE STA NB 1166+00 TO STA NB 1177+00	

Drawing No.:	L10-ST112
Vault Plan No.:	
Sheet No.:	27
Rev.:	0



**LTSCALE**

[illegible]

c:\work\U20\_110\_ST111.DWG  
04/21/09 09:03 : PORTERB OE3273



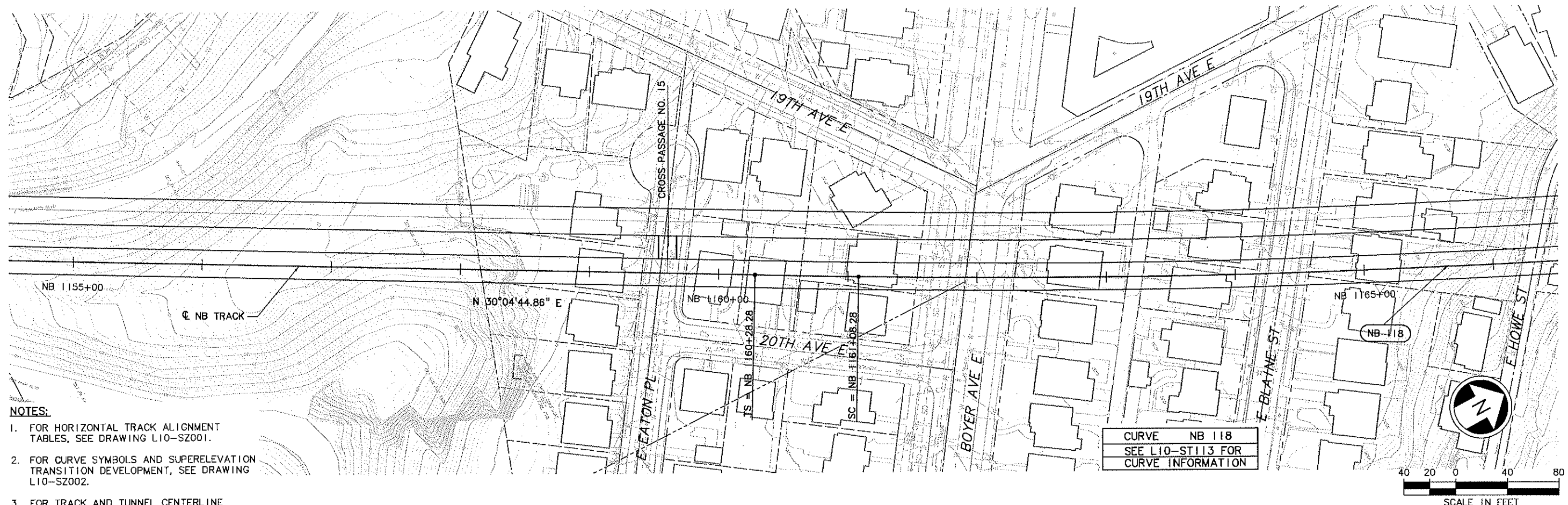

SEE DWG L10-ST110

SEE DWG L10-ST112

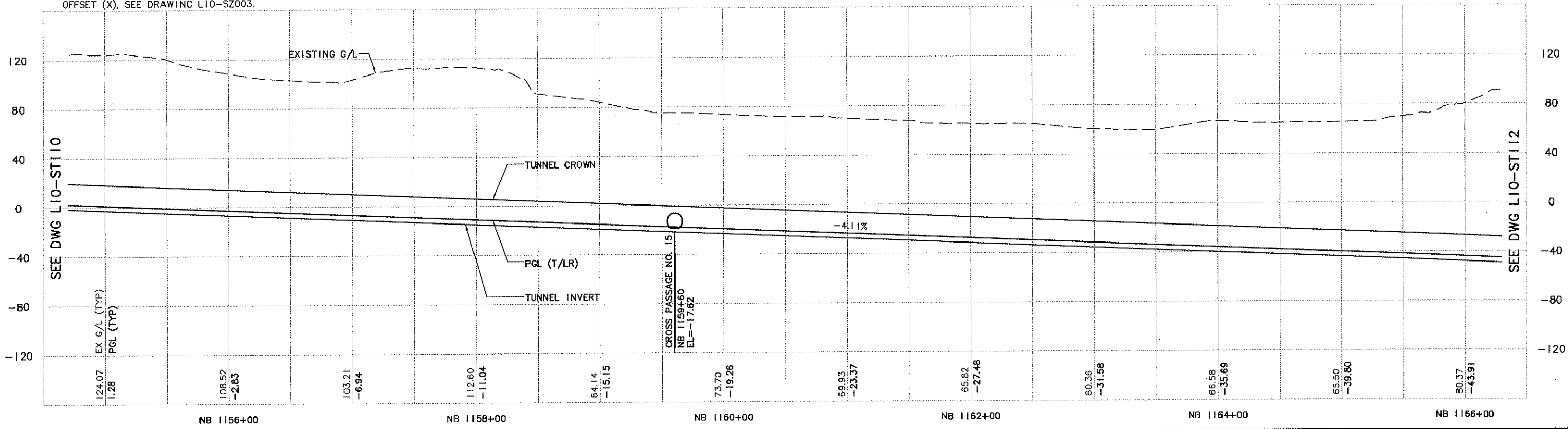

- NOTES:**
1. FOR HORIZONTAL TRACK ALIGNMENT TABLES, SEE DRAWING L10-SZ001.
  2. FOR CURVE SYMBOLS AND SUPERELEVATION TRANSITION DEVELOPMENT, SEE DRAWING L10-SZ002.
  3. FOR TRACK AND TUNNEL CENTERLINE OFFSET (X), SEE DRAWING L10-SZ003.



						 <b>City of Seattle</b>		Designed By: A. MENCKE								Scale: H: 1"=40'; V: 1"=40' Filename: U20_L10_ST111.DWG Contract No.: U220		<b>LINK CONTRACT U220</b> <b>TBM TUNNELS (UWS TO CHS)</b>				Drawing No.: L10-ST111	
						Work Order No.		Approved:		Drawn By: H. JORISSEN								Vault Plan No.					
						Permit No.		Inspector's Book:		Checked By: S. SWARTZ								Sheet No.: 28					
								Received:		Approved By: A. MENCKE								Rev.: 0					
								Revised As Built:															
0 05/05/09 ISSUED FOR CONSTRUCTION						S00T:																	
No.	Date	Dsn.	Chk.	App.	Revisions																		



REF'S  
Resolved  
KA-1 to 1  
REG-ASM2  
U20\_L10\_SP  
U20\_L10\_SV  
U20\_L10\_KA  
K319CN  
K319RK  
K319SF  
K319ut  
26-22345CA  
Zy-g20020  
Unresolved  
SL\_Names\_N\_4

LTSCALE  
1=1

DATE	MARK	REVISIONS
04/21/09	09:03	PORTERB DE3273

C:\work\U20\_L10\_ST110.DWG  
04/21/09 09:03 : PORTERB DE3273

SEE DWG L10-ST109

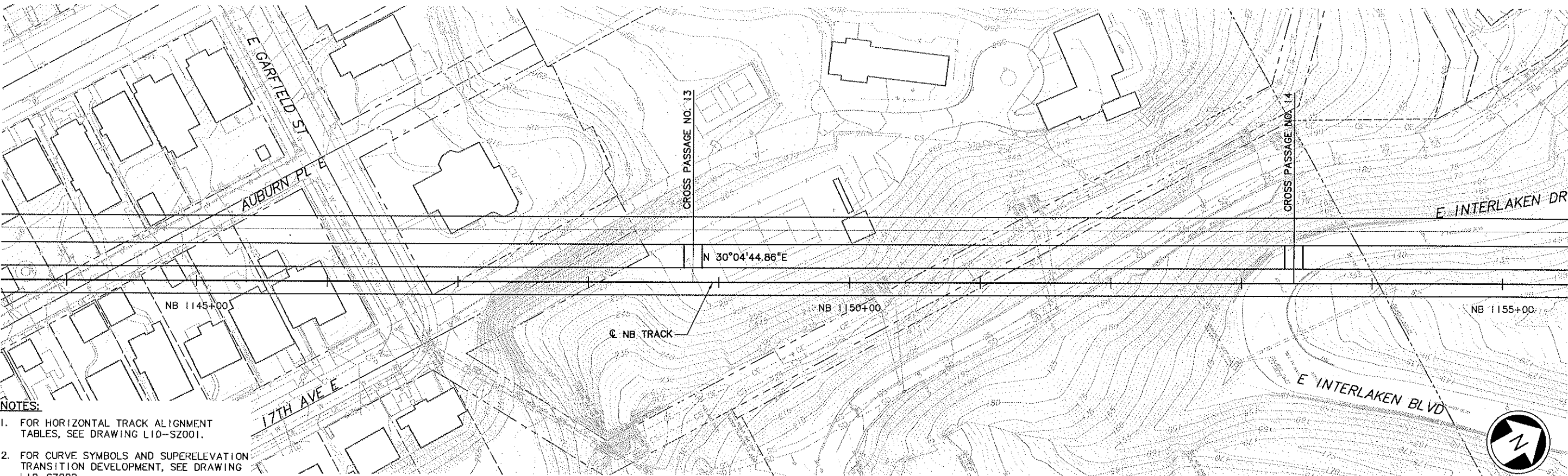

- NOTES:
1. FOR HORIZONTAL TRACK ALIGNMENT TABLES, SEE DRAWING L10-SZ001.
  2. FOR CURVE SYMBOLS AND SUPERELEVATION TRANSITION DEVELOPMENT, SEE DRAWING L10-SZ002.
  3. FOR TRACK AND TUNNEL CENTERLINE OFFSET (X), SEE DRAWING L10-SZ003.

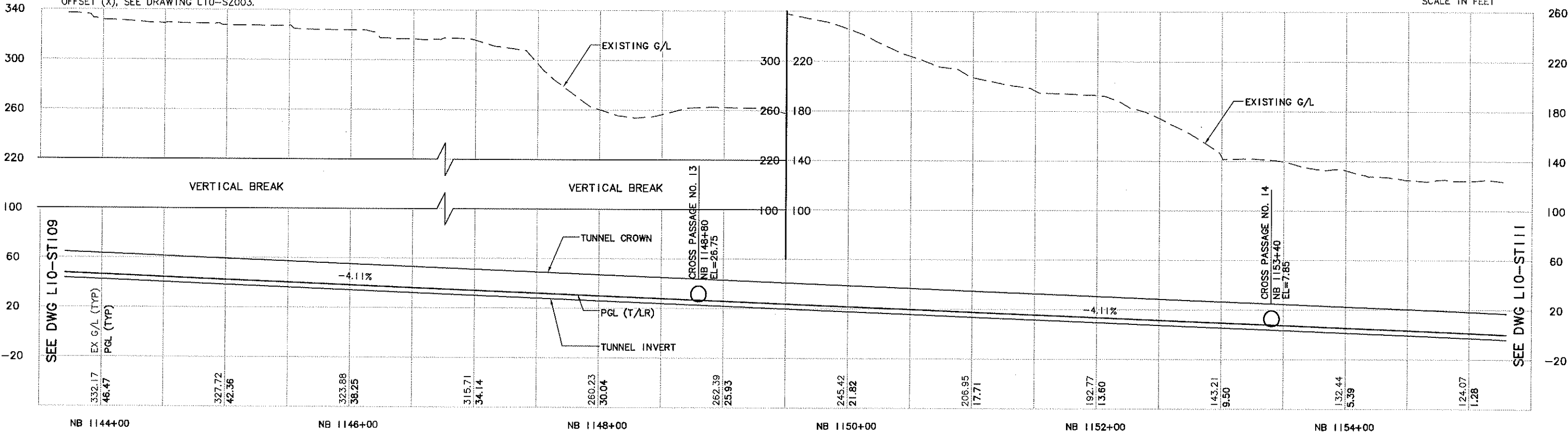

No.	Date	Dsn.	Chk.	App.	Revisions
0	05/05/09				ISSUED FOR CONSTRUCTION

**City of Seattle**

Work Order No.	Approved:
Permit No.	Inspector's Book:
	Received:
	Revised As Built:
S00T:	

Designed By:	A. MENCKE
Drawn By:	H. JORISSEN
Checked By:	S. SWARTZ
Approved By:	A. MENCKE

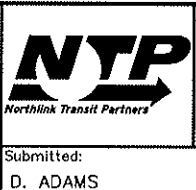
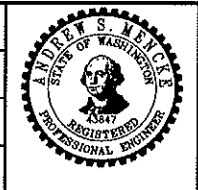

Submitted:	Date:
D. ADAMS	05/05/09

Approved:	Date:
J. SLEAVIN	05/05/09

Scale:	H: 1"=40'; V: 1"=40'
Filename:	U20_L10_ST110.DWG
Contract No.:	U220
Date:	12/29/08

**LINK CONTRACT U220**  
**TBM TUNNELS (UWS TO CHS)**

**TUNNEL STRUCTURE**  
**PLAN & PROFILE**  
**STA NB 1144+00 TO STA NB 1155+00**

Drawing No.:	L10-ST110
Vault Plan No.	
Sheet No.:	29
Rev.:	0



XREF'S  
Resolved  
KA-1101  
REQ-ASM2  
U10\_V40  
U20\_L10\_SP  
U20\_L10\_SV  
U60\_L10\_KA  
X319RX  
X319cn  
X319sf  
X319ut  
X328RX  
X328cn  
X328sf  
X328ut  
X331GR  
X331RX  
X331cn  
X331sf  
X331ut  
ZG-2234SEA  
Zg-g200202  
Unresolved  
St\_Names\_N\_4

LTSCALE  
1=1

DATE	MARK	NATURE	REVISIONS
04/21/09	09:02	PORTERB	0E3273

c:\work\U20\_L10\_ST109.DWG  
04/21/09 09:02 : PORTERB 0E3273

SEE DWG L10-ST108

SEE DWG L10-ST110

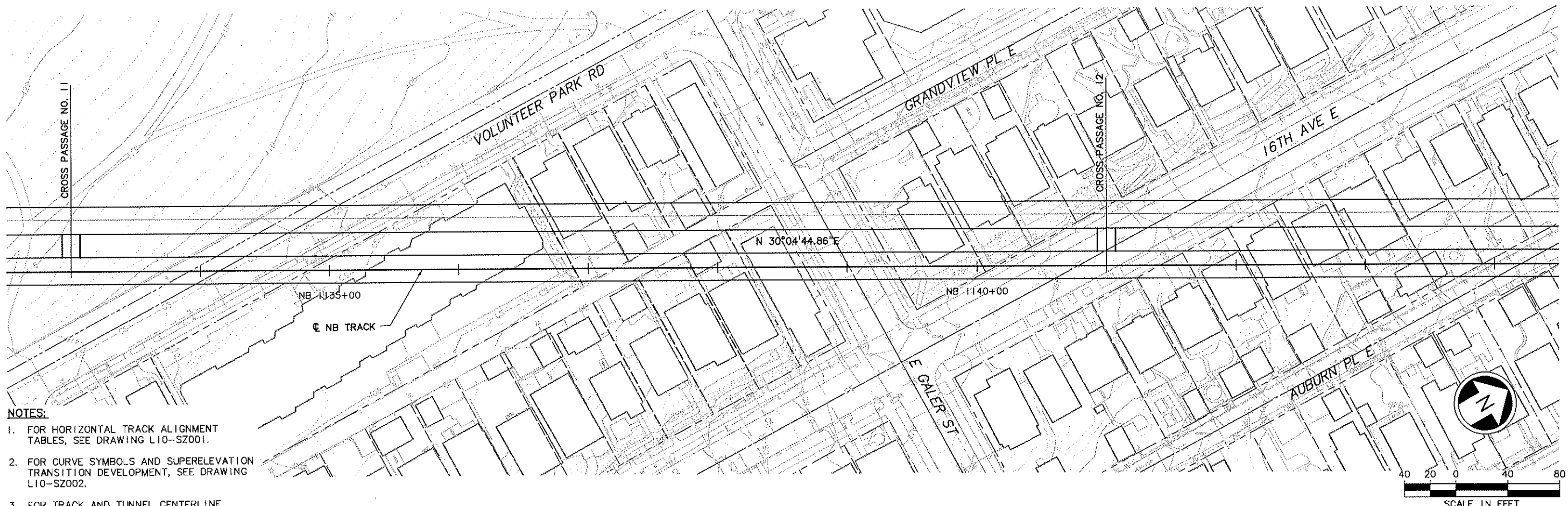

- NOTES:
1. FOR HORIZONTAL TRACK ALIGNMENT TABLES, SEE DRAWING L10-SZ001.
  2. FOR CURVE SYMBOLS AND SUPERELEVATION TRANSITION DEVELOPMENT, SEE DRAWING L10-SZ002.
  3. FOR TRACK AND TUNNEL CENTERLINE OFFSET (X), SEE DRAWING L10-SZ003.

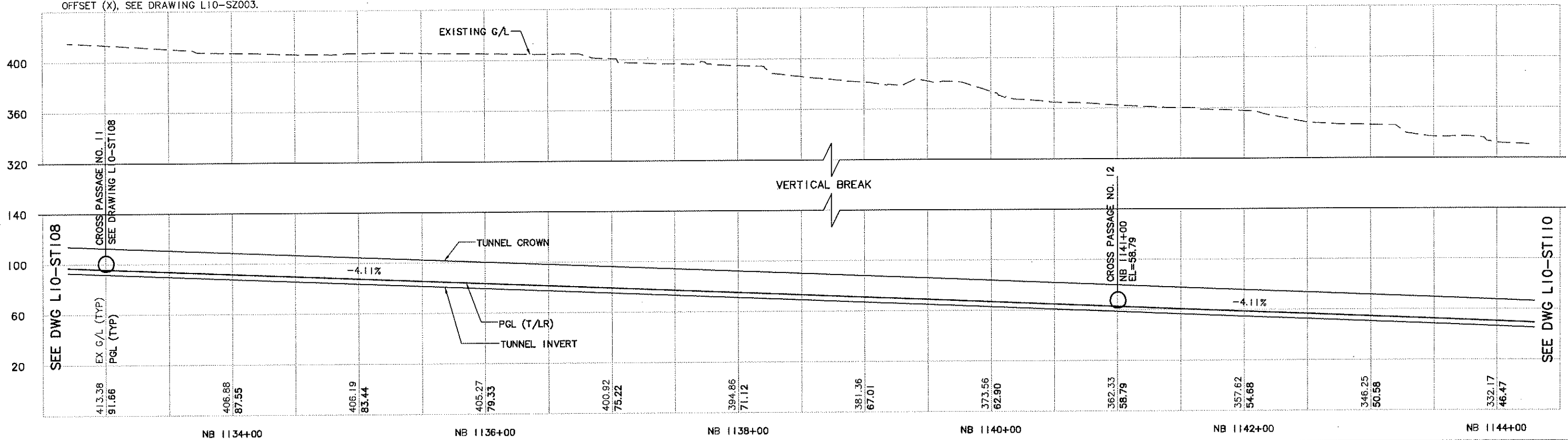



<div>City of Seattle</div>				<div>Designed By: A. MENCKE</div>		<div>Scale: H: 1"=40'; V: 1"=40'</div>		<div>LINK CONTRACT U220 TBM TUNNELS (UWS TO CHS)</div>		<div>Drawing No.: L10-ST109</div>	
<div>Work Order No. 05/05/09</div>				<div>Drawn By: H. JORISSEN</div>		<div>Filename: U20_L10_ST109.DWG</div>		<div>TUNNEL STRUCTURE PLAN &amp; PROFILE</div>		<div>Vault Plan No.</div>	
<div>Permit No.</div>				<div>Checked By: S. SWARTZ</div>		<div>Contract No.: U220</div>		<div>STA NB 1133+00 TO STA NB 1144+00</div>		<div>Sheet No.: 30</div>	
<div>SPOT:</div>				<div>Approved By: A. MENCKE</div>		<div>Date: 05/05/09</div>		<div>Date: 05/05/09</div>		<div>Rev.: 0</div>	
<div>ISSUED FOR CONSTRUCTION</div>				<div>Submitted: D. ADAMS</div>		<div>Date: 05/05/09</div>		<div>Date: 12/29/08</div>			

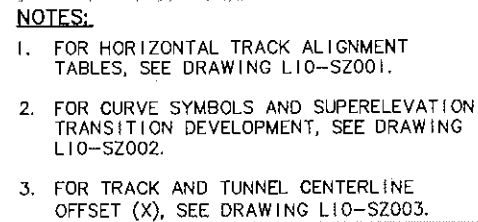

[illegible]

SEE DWG L10-ST107



 <b>City of Seattle</b>	
Work Order No.	Approved:
Permit No.	Inspector's Book:
	Received:
	Revised As Built:
SDOT:	

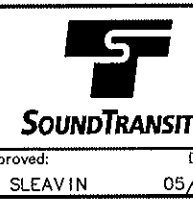

LINK CONTRACT U220  
TBM TUNNELS (UWS TO CHS)

TUNNEL STRUCTURE  
PLAN & PROFILE  
STA NB 1122+00 TO STA NB 1133+00

Drawing No.:	
L10-ST108	
Vault Plan No.	
Sheet No.:	Rev.
31	0



1  
XREF'S  
Resolved  
KA-1101  
REQ-ASM2  
U10-V40  
U20-L10-SP  
U20-L10-SV  
U60-L10-KA  
K331GR  
K331RX  
K331CN  
K331UT  
ZG-2234SEA  
Zg-g20020  
Unresolved  
1/75SCALE  
1=1



DATE	MARK	NATURE	REVISIONS
04/21/09	09	PORTERB OE3273	

c:\work\U20\_L10\_ST107.DWG  
04/21/09 09:01 : PORTERB OE3273

SEE DWG L10-ST106

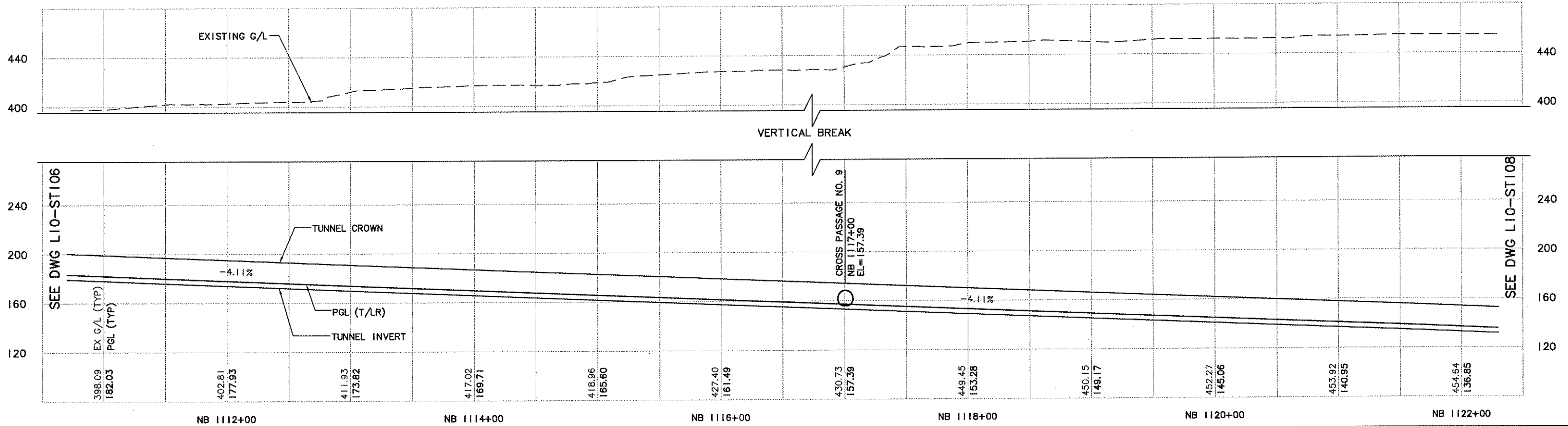
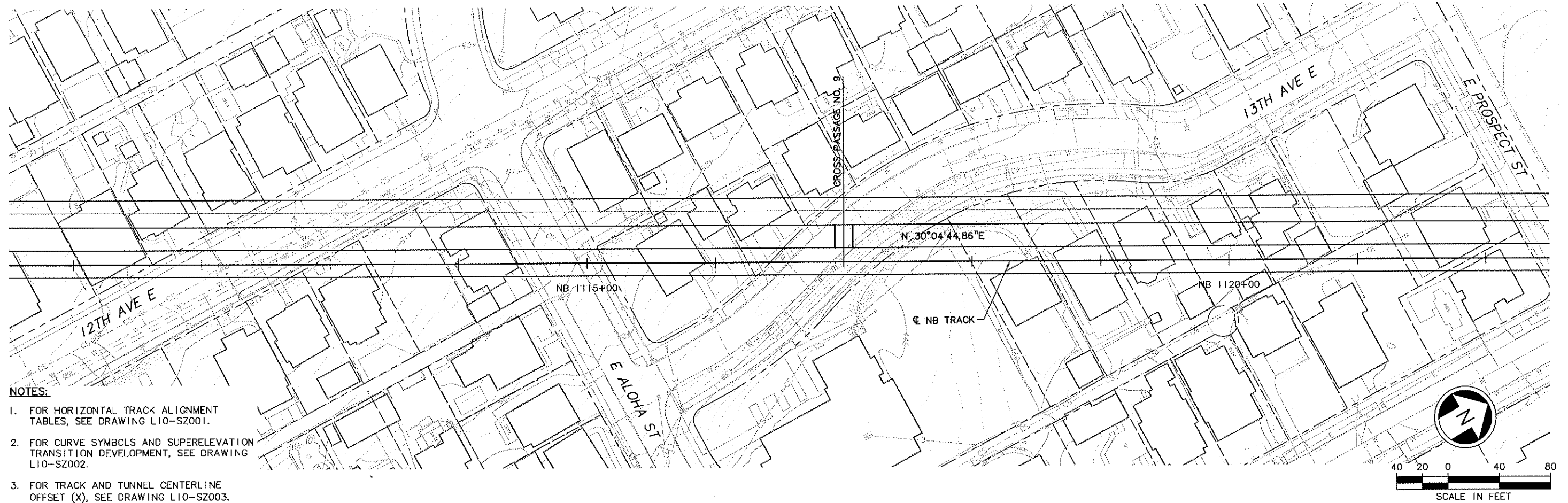
SEE DWG L10-ST108



				<b>City of Seattle</b>		Designed By: A. MENCKE					Scale: H: 1"=40'; V: 1"=40'		<b>LINK CONTRACT U220</b> TBM TUNNELS (UWS TO CHS)		Drawing No.: L10-ST107	
Work Order No.		Approved:		Filename: U20_L10_ST107.DWG		Vault Plan No.										
Permit No.		Inspector's Book:		Contract No.: U220		Sheet No.: 32										
Received:		Revised As Built:		Date: 12/29/08		Rev.: 0										
SDOT:				Approved By: A. MENCKE		Submitted:		Date: 05/05/09		Approved:		Date: 05/05/09		TUNNEL STRUCTURE PLAN & PROFILE STA NB 1111+00 TO STA NB 1122+00		
No. Date Dsn. Chk. App. Revisions				ISSUED FOR CONSTRUCTION		05/05/09		D. ADAMS		J. SLEAVIN						



XREF'S  
Resolved  
U11-N14-CG  
U11-N14-CP  
U11-N14-CT-1  
U11-N14-RP  
U11-N14-SW-1  
U11-N14-SW-2  
U11-N14-SW-3  
X333cn  
X333sf  
X333st  
U11-N14-EP-1  
X333rx  
KA-1101  
REG-ASM2  
U10-v40  
U20-L10-SP  
U20-L10-SV  
U30-L10-SP  
U30-L10-SV  
U60-L10-KA  
X331GR  
X331RX  
X331cn  
X331sf  
X331st  
X333GR  
Zg-g20020  
u30-333.cn  
u30-333.rx  
u30-333.sf  
u30-333.st  
Unresolved  
St\_Names\_N-4

DATE	MARK	NATURE	REVISIONS
05/05/09	0	ISSUED FOR CONSTRUCTION	

c:\work\U20\_L10-ST106.DWG  
04/21/09 09:01 : PORTERB 053273

SEE DWG L10-ST105

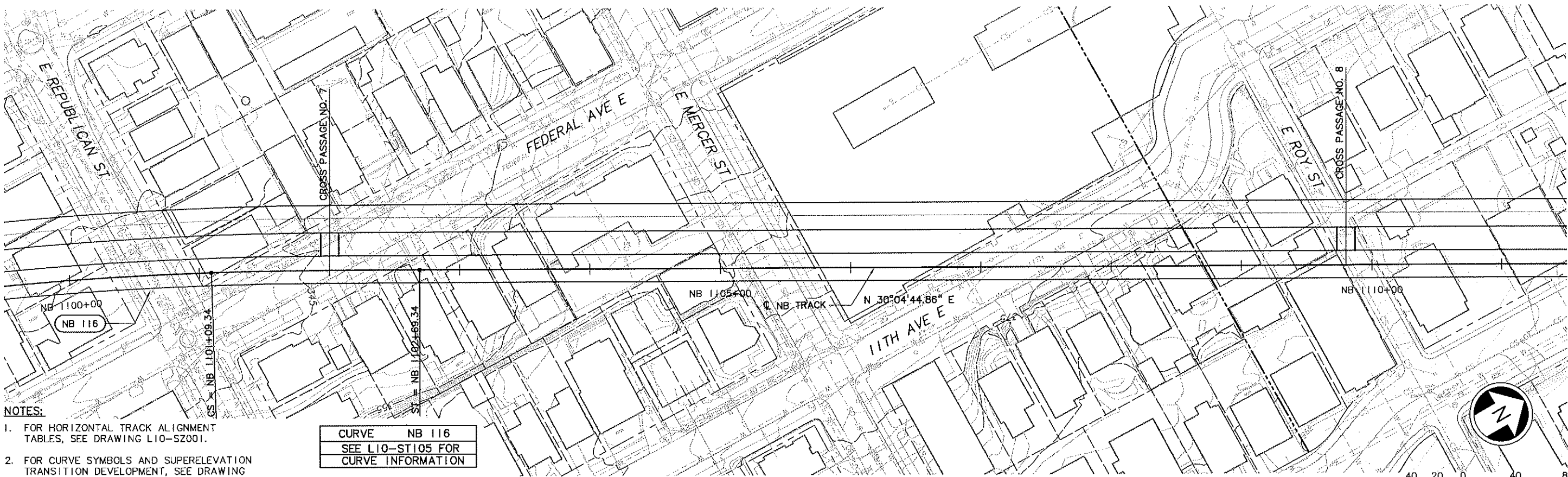

- NOTES:
- FOR HORIZONTAL TRACK ALIGNMENT TABLES, SEE DRAWING L10-SZ001.
  - FOR CURVE SYMBOLS AND SUPERELEVATION TRANSITION DEVELOPMENT, SEE DRAWING L10-SZ002.
  - FOR TRACK AND TUNNEL CENTERLINE OFFSET (X), SEE DRAWING L10-SZ003.

CURVE NB 116  
SEE L10-ST105 FOR  
CURVE INFORMATION

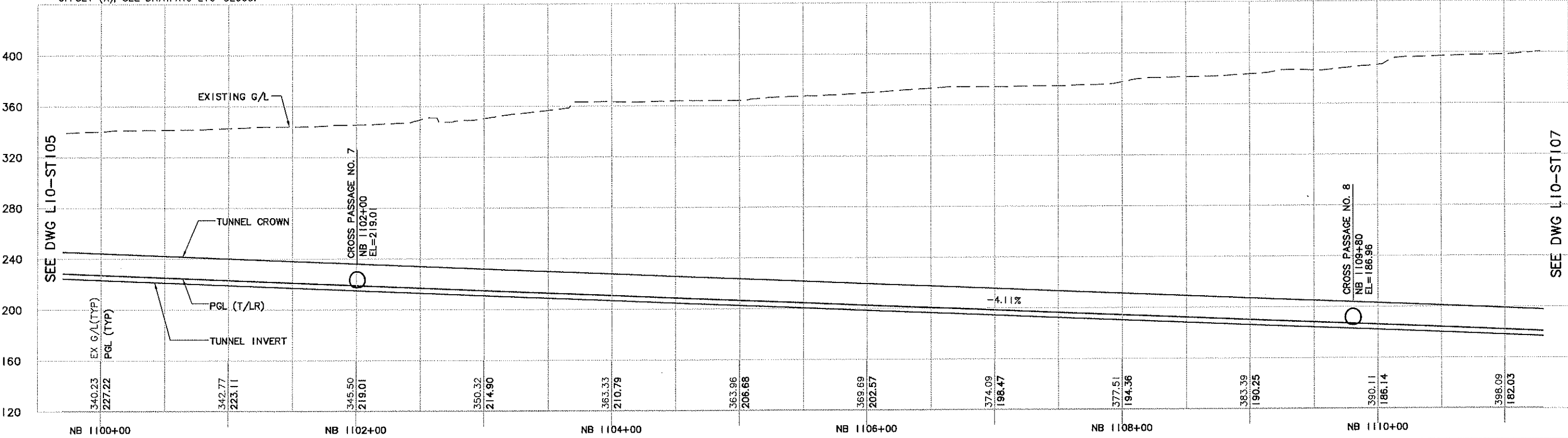

No.	Date	Des.	Chk.	App.	Revisions
0	05/05/09				ISSUED FOR CONSTRUCTION

<b>City of Seattle</b>	
Work Order No.	Approved:
Permit No.	Inspector's Book:
	Received:
	Revised As Built:
3301:	Approved By:
	A. MENCKE

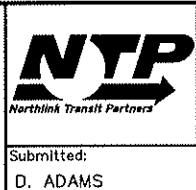

Submitted:	Date:
D. ADAMS	05/05/09

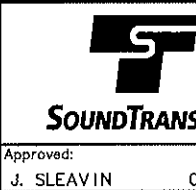

Approved:	Date:
J. SLEAVIN	05/05/09

Scale:
H: 1"=40'; V: 1"=40'
Filename:
U20_L10-ST106.DWG
Contract No.:
U220
Date:
12/29/08

<b>LINK CONTRACT U220</b>	
<b>TBM TUNNELS (UWS TO CHS)</b>	
TUNNEL STRUCTURE	
PLAN & PROFILE	
STA NB 1100+00 TO STA NB 1111+00	

Drawing No.:
L10-ST106
Vault Plan No.:
Sheet No.:
33
Rev.:
0



XREF'S  
Resolved  
U11\_N14.CG  
U11\_N14.GP  
U11\_N14.GT.1  
U11\_N14.RP  
U11\_N14.SW.1  
U11\_N14.SW.2  
U11\_N14.SW.3  
X33361  
X33361  
U11-N14\_EP.1  
X33361  
-2  
KA-1to1  
REG-ASM2  
U20\_L10.SP  
U20\_L10.SV  
U20\_L10.SP  
X33361  
Z6-g20020.2  
u30\_333.ct  
u30\_333.rv  
u30\_333.sf  
u30\_333.ut  
Unresolved  
St\_Names\_N...

LTSCALE  
1=1

DATE	MARK	REVISIONS
04/21/09	08:59	PORTERB DE3273

g:\work\U20\_L10-ST105.DWG  
04/21/09 08:59 : PORTERB DE3273

SEE DWG L10-ST104

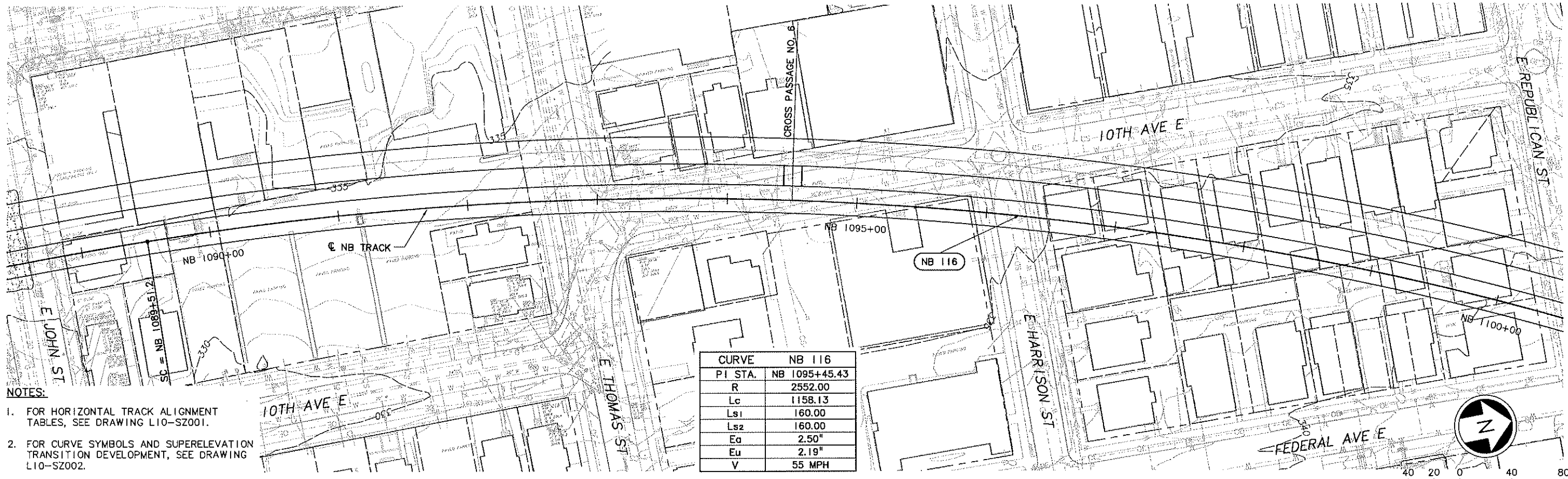

- NOTES:
1. FOR HORIZONTAL TRACK ALIGNMENT TABLES, SEE DRAWING L10-SZ001.
  2. FOR CURVE SYMBOLS AND SUPERELEVATION TRANSITION DEVELOPMENT, SEE DRAWING L10-SZ002.
  3. FOR TRACK AND TUNNEL CENTERLINE OFFSET (X), SEE DRAWING L10-SZ003.

CURVE NB 116	
PI STA.	NB 1095+45.43
R	2552.00
Lc	1158.13
Ls1	160.00
Ls2	160.00
Ea	2.50"
Eu	2.19"
V	55 MPH

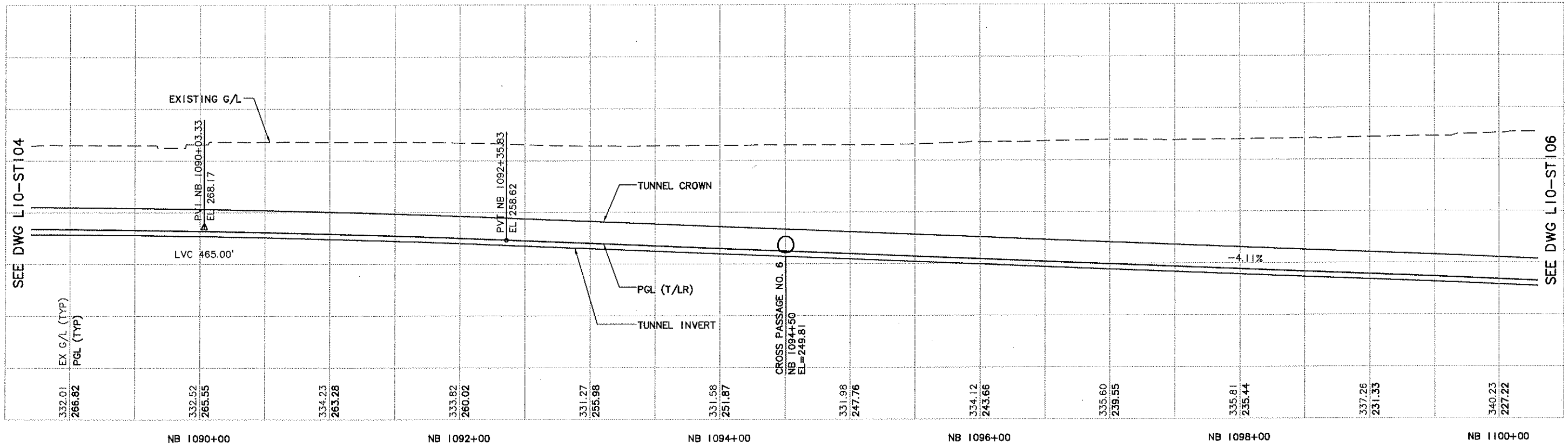





City of Seattle				Designed By: A. MENCKE				Scale: H: 1"=40'; V: 1"=40' Filename: U20_L10-ST105.DWG Contract No.: U220	LINK CONTRACT U220 TBM TUNNELS (UWS TO CHS)  TUNNEL STRUCTURE PLAN & PROFILE STA NB 1089+00 TO STA NB 1100+00	Drawing No.: L10-ST105 Vault Plan No. Sheet No.: 34 Rev.: 0			
Work Order No.				Drawn By: H. JORISSEN									
Permit No.				Checked By: S. SWARTZ									
SPOT:				Approved By: A. MENCKE									
05/05/09				Submitted: D. ADAMS	Date: 05/05/09	Approved: J. SLEAVIN	Date: 05/05/09	Date: 12/29/08					
No.	Date	Dsn.	Chk.	App.	Revisions								
0	05/05/09				ISSUED FOR CONSTRUCTION								



Drawing No.:	
L10-ST104	
Vault Plan No.	
Sheet No.:	Rev.:
35	0







<table border="1"> <tr> <td>0</td> <td>11/06/09</td> <td></td> <td></td> <td></td> <td>ISSUED FOR CONSTRUCTION</td> </tr> <tr> <th>No.</th> <th>Date</th> <th>Dsn.</th> <th>Chk.</th> <th>App.</th> <th>Revisions</th> </tr> </table>										0	11/06/09				ISSUED FOR CONSTRUCTION	No.	Date	Dsn.	Chk.	App.	Revisions	 <b>City of Seattle</b>		Designed By: A. MENCKE Drawn By: H. JORISSEN Checked By: S. SWARTZ Approved By: A. MENCKE								Scale: H: 1"=40'; V: 1"=40' Filename: U30_L10_ST104.DWG Contract No.: U230		<b>LINK CONTRACT U230</b> <b>TBM TUNNELS (CHS TO PSST)</b>		Drawing No.: L10-ST104	
0	11/06/09				ISSUED FOR CONSTRUCTION																																
No.	Date	Dsn.	Chk.	App.	Revisions																																
						Work Order No. Permit No. SDOT:		Approved: Inspector's Book: Received: Revised As Built:				Submitted: D. ADAMS Date: 11/06/09		Approved: J. SLEAVIN Date: 11/06/09		Date: 01/20/09		<b>TUNNEL STRUCTURE</b> <b>PLAN &amp; PROFILE</b> STA NB 1078+00 TO STA NB 1082+80.16		Vault Plan No.																	
																Sheet No.: 36		Rev.: 0																			

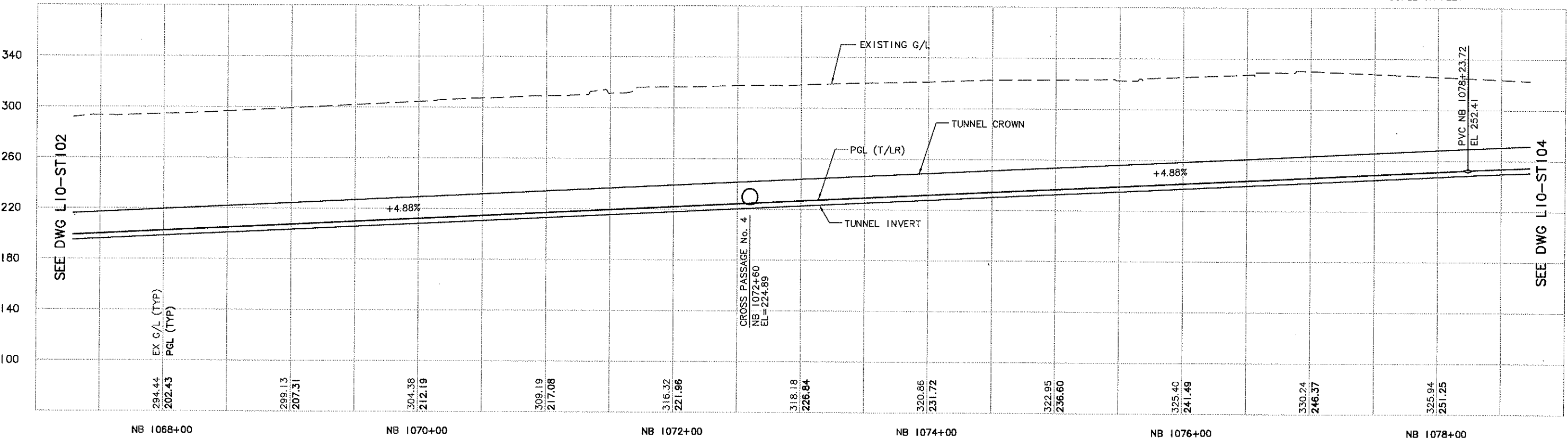

c:\work\U230\U30\_L10\_ST103.DWG  
09/30/09 07:51 : porterb QE6577

SEE DWG L10-ST104



						 <b>City of Seattle</b>		Designed By: A. MENCKE								Scale: H: 1" = 40'; V: 1" = 40'		<b>LINK CONTRACT U230</b> <b>TBM TUNNELS (CHS TO PSST)</b>  <b>TUNNEL STRUCTURE</b> <b>PLAN &amp; PROFILE</b> <b>STA NB 1068+00 TO STA NB 1078+00</b>				Drawing No.: <b>L10-ST103</b>	
						Work Order No.: Approved:		Drawn By: H. JORISSEN		Submitted:		Date:		Approved:		Date:						Vault Plan No.:	
						Permit No.: Inspector's Book:		Checked By: S. SWARTZ		D. ADAMS		11/06/09		J. SLEAVIN		11/06/09						Sheet No.: <b>37</b>	
						Received: Revised As Built:		Approved By: A. MENCKE		Date:		Date:		Date:		Date:		01/20/09		0			
0 11/06/09 ISSUED FOR CONSTRUCTION						SPOF:																	
No.	Date	Dsn.	Chk.	App.	Revisions																		



—  
log

SEE DWG L10-ST101

CURVE		NB 114
PI STA.		NB 1072+34.89
R		1635.00
Lc		2813.07
Ls1		140.00
Ls2		140.00
Ea		2.50"
Eu		2.40"
V		45 MPH

SEE DWG L10-ST103

1. FOR HORIZONTAL ALIGNMENT TABLES, SEE DRAWING L10-SZ001.
2. FOR CURVE SYMBOLS AND SUPERELEVATION TRANSITION DEVELOPMENT, SEE DRAWING L10-SZ002.
3. FOR TRACK AND TUNNEL CENTERLINE OFFSET (X), SEE DRAWING L10-SZ003.

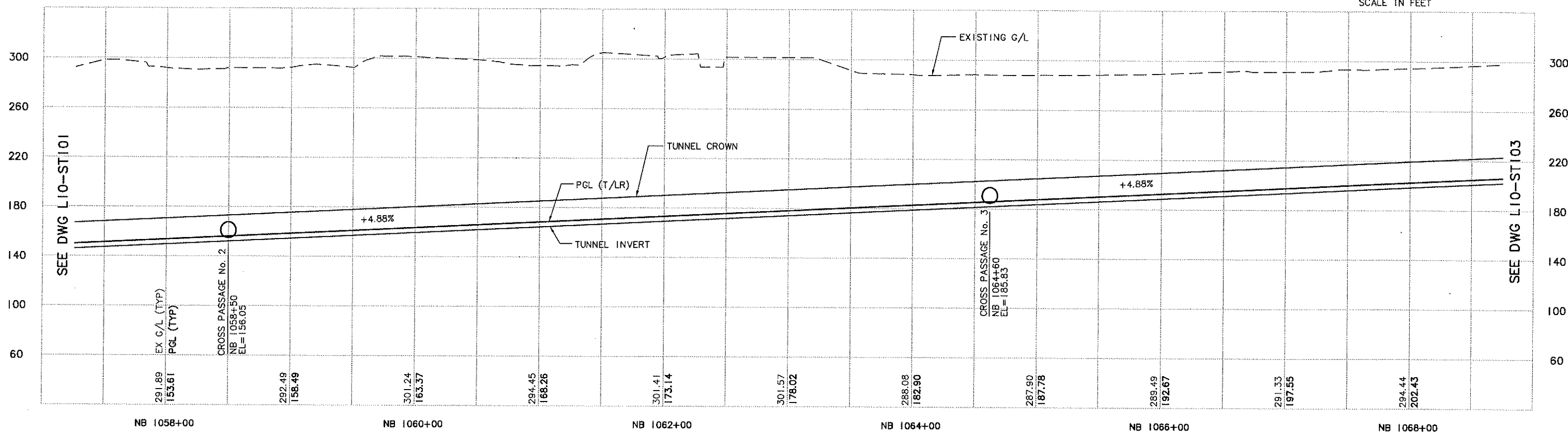
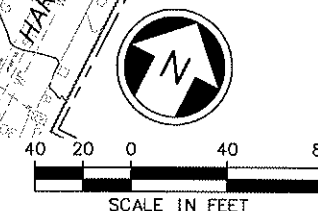

																																																																																																																																																																																																																																																																																																																																																																																																																																																																																																																																																																																																																																																																																																																																																																																																																																																																																																																																																																																																																																																																																																																																																																																																																																																																																																																																																																																																																																																			</
--	--	--	--	--	--	--	--	--	--	--	--	--	--	--	--	--	--	--	--	--	--	--	--	--	--	--	--	--	--	--	--	--	--	--	--	--	--	--	--	--	--	--	--	--	--	--	--	--	--	--	--	--	--	--	--	--	--	--	--	--	--	--	--	--	--	--	--	--	--	--	--	--	--	--	--	--	--	--	--	--	--	--	--	--	--	--	--	--	--	--	--	--	--	--	--	--	--	--	--	--	--	--	--	--	--	--	--	--	--	--	--	--	--	--	--	--	--	--	--	--	--	--	--	--	--	--	--	--	--	--	--	--	--	--	--	--	--	--	--	--	--	--	--	--	--	--	--	--	--	--	--	--	--	--	--	--	--	--	--	--	--	--	--	--	--	--	--	--	--	--	--	--	--	--	--	--	--	--	--	--	--	--	--	--	--	--	--	--	--	--	--	--	--	--	--	--	--	--	--	--	--	--	--	--	--	--	--	--	--	--	--	--	--	--	--	--	--	--	--	--	--	--	--	--	--	--	--	--	--	--	--	--	--	--	--	--	--	--	--	--	--	--	--	--	--	--	--	--	--	--	--	--	--	--	--	--	--	--	--	--	--	--	--	--	--	--	--	--	--	--	--	--	--	--	--	--	--	--	--	--	--	--	--	--	--	--	--	--	--	--	--	--	--	--	--	--	--	--	--	--	--	--	--	--	--	--	--	--	--	--	--	--	--	--	--	--	--	--	--	--	--	--	--	--	--	--	--	--	--	--	--	--	--	--	--	--	--	--	--	--	--	--	--	--	--	--	--	--	--	--	--	--	--	--	--	--	--	--	--	--	--	--	--	--	--	--	--	--	--	--	--	--	--	--	--	--	--	--	--	--	--	--	--	--	--	--	--	--	--	--	--	--	--	--	--	--	--	--	--	--	--	--	--	--	--	--	--	--	--	--	--	--	--	--	--	--	--	--	--	--	--	--	--	--	--	--	--	--	--	--	--	--	--	--	--	--	--	--	--	--	--	--	--	--	--	--	--	--	--	--	--	--	--	--	--	--	--	--	--	--	--	--	--	--	--	--	--	--	--	--	--	--	--	--	--	--	--	--	--	--	--	--	--	--	--	--	--	--	--	--	--	--	--	--	--	--	--	--	--	--	--	--	--	--	--	--	--	--	--	--	--	--	--	--	--	--	--	--	--	--	--	--	--	--	--	--	--	--	--	--	--	--	--	--	--	--	--	--	--	--	--	--	--	--	--	--	--	--	--	--	--	--	--	--	--	--	--	--	--	--	--	--	--	--	--	--	--	--	--	--	--	--	--	--	--	--	--	--	--	--	--	--	--	--	--	--	--	--	--	--	--	--	--	--	--	--	--	--	--	--	--	--	--	--	--	--	--	--	--	--	--	--	--	--	--	--	--	--	--	--	--	--	--	--	--	--	--	--	--	--	--	--	--	--	--	--	--	--	--	--	--	--	--	--	--	--	--	--	--	--	--	--	--	--	--	--	--	--	--	--	--	--	--	--	--	--	--	--	--	--	--	--	--	--	--	--	--	--	--	--	--	--	--	--	--	--	--	--	--	--	--	--	--	--	--	--	--	--	--	--	--	--	--	--	--	--	--	--	--	--	--	--	--	--	--	--	--	--	--	--	--	--	--	--	--	--	--	--	--	--	--	--	--	--	--	--	--	--	--	--	--	--	--	--	--	--	--	--	--	--	--	--	--	--	--	--	--	--	--	--	--	--	--	--	--	--	--	--	--	--	--	--	--	--	--	--	--	--	--	--	--	--	--	--	--	--	--	--	--	--	--	--	--	--	--	--	--	--	--	--	--	--	--	--	--	--	--	--	--	--	--	--	--	--	--	--	--	--	--	--	--	--	--	--	--	--	--	--	--	--	--	--	--	--	--	--	--	--	--	--	--	--	--	--	--	--	--	--	--	--	--	--	--	--	--	--	--	--	--	--	--	--	--	--	--	--	--	--	--	--	--	--	--	--	--	--	--	--	--	--	--	--	--	--	--	--	--	--	--	--	--	--	--	--	--	--	--	--	--	--	--	--	--	--	--	--	--	--	--	--	--	--	--	--	--	--	--	--	--	--	--	--	--	--	--	--	--	--	--	--	--	--	--	--	--	--	--	--	--	--	--	--	--	--	--	--	--	--	--	--	--	--	--	--	--	--	--	--	--	--	--	--	--	--	--	--	--	--	--	--	--	--	--	--	--	--	--	--	--	--	--	--	--	--	--	--	--	--	--	--	--	--	--	--	--	--	--	--	--	--	--	--	--	--	--	--	--	--	--	--	--	--	--	--	--	--	--	--	--	--	--	--	--	--	--	--	--	--	--	--	--	--	--	--	--	--	--	--	--	--	--	--	--	--	--	--	--	--	--	--	--	--	--	--	--	--	--	--	--	--	--	--	--	--	--	--	--	--	--	--	--	--	--	--	--	--	--	--	--	--	--	--	--	--	--	--	--	--	--	--	--	--	--	--	--	--	--	--	--	--	--	--	--	--	--	--	--	--	--	--	--	--	--	--	--	--	--	--	--	--	--	--	--	--	--	--	--	--	--	--	--	--	--	--	--	--	--	--	--	--	--	--	--	--	--	--	--	--	--	--	--	--	--	--	--	--	--	--	--	--	--	--	--	--	--	--	--	--	--	--	--	--	--	--	--	--	--	--	--	--	--	--	--	--	--	--	--	--	--	--	--	--	--	--	--	--	--	--	--	--	--	--	--	--	--	--	--	--	--	--	--	--	--	--	--	--	--	--	--	--	--	--	--	--	--	--	--	--	--	--	--	--	--	--	--	--	--	--	--	--	--	--	--	--	--	--	--	--	--	--	--	--	--	--	--	--	--	--	--	--	--	--	--	--	--	--	--	--	--	--	--	--	--	--	--	--	--	--	--	--	--	--	--	--	--	--	--	--	--	--	--	--	--	--	--	--	--	--	--	--	--	--	--	--	--	--	--	--	--	--	--	--	--	--	--	--	--	--	--	--	--	--	--	--	--	--	--	--	--	--	--	--	--	--	--	--	--	--	--	--	--	--	--	--	--	--	--	--	--	--	--	--	--	--	--	--	--	--	--	--	--	--	--	--	--	--	--	--	--	--	--	--	--	--	--	--	--	--	--	--	--	--	--	--	--	--	--	--	--	--	--	--	--	--	----









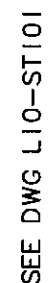

...: \\work\230\U30\_L10\_ST100.DWG  
09/30/09 07:48 : porterb OF6577

CURVE NB 112	
PI STA.	NB 1044+59.27
R	550.00
Lc	308.09
Ls1	120.00
Ls2	120.00
Ea	3.75"
Eu	2.73"
V	30 MPH



						 <b>City of Seattle</b>		Designed By: A. MENCKE					Scale: H: 1"=40'; V: 1"=40'		<b>LINK CONTRACT U230</b> <b>TBM TUNNELS (CHS TO PSST)</b>  <b>TUNNEL STRUCTURE</b> <b>PLAN &amp; PROFILE</b> STA NB 1044+29.47 TO STA NB 1047+00				Drawing No.: L10-ST100			
						Work Order No.		Approved:					Drawn By: H. JORISSEN						Filename: U30_L10_ST100.DWG		Vault Plan No.	
						Permit No.		Inspector's Book:					Checked By: S. SWARTZ						Contract No.: U230		Sheet No.: 40	
								Received:					Approved By:								Rev 0	
						SDOT:		Revised As Built:					A. MENCKE									
0	11/06/09					ISSUED FOR CONSTRUCTION																
No.	Date	Dsn.	Chk.	App.	Revisions																	