King County Department of Natural Resources and Parks, Wastewater Treatment Division

North Beach Combined Sewer Overflow Control Project

March 12, 2013

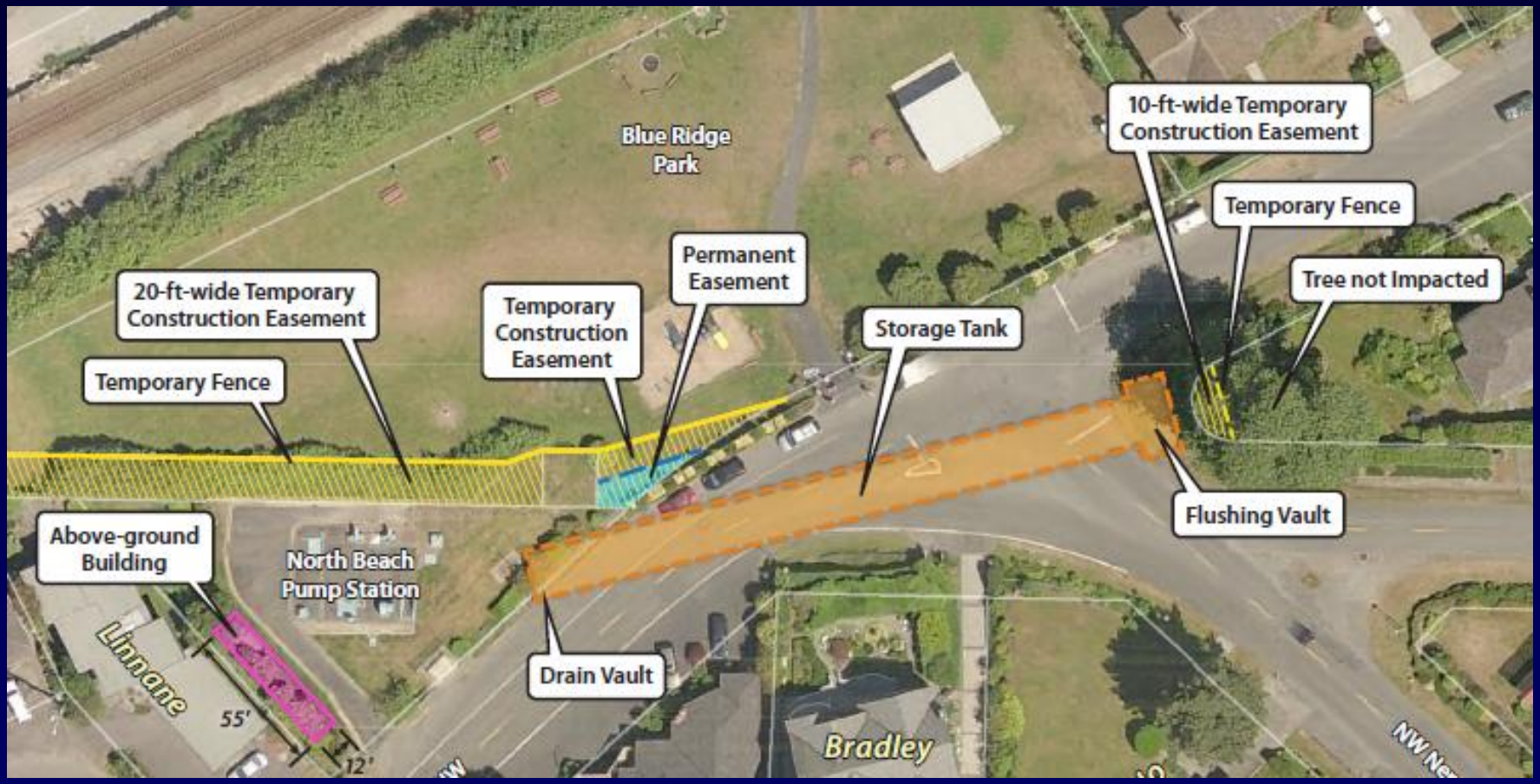
Blue Ridge Park
10-ft-wide Temporary Construction Easement
Temporary Fence
Tree not Impacted
Permanent Easement
20-ft-wide Temporary Construction Easement
Temporary Construction Easement
Storage Tank
Temporary Fence
Flushing Vault
Above-ground Building
North Beach Pump Station
Drain Vault
Linnane
55'
12'
Bradley

Triton Drive Northwest

Proposed Location of CSO Flushing Facility