CF 312850

City of Seattle
Notice of Appointment

Name: *Jerry Coburn*		☒ **Executive Reappointment** ☒ **Legislative Reappointment** ☐ **Agency Appointment** ☐ **PDA Council** ☐ **PDA Constituency**
Residential Neighborhood: *Ballard*	**Zip Code:** *98109*	**Contact Phone No.:** *206-518-8999*
Appointed to: *Northwest Design Review Board* *(Local Business Interests)*		**Date of Appointment:** *February 22, 2013*
Authority (Ord., Res.): *SMC 23.41.008*		**Term of Office:** **From:** *Confirmation* **To:** *April 3, 2015*

Background:

With over 20 years of experience, Jerry is a partner in the landscape architecture firm of Geyer Coburn Hutchins. The firm has completed large projects throughout Washington, the United States and Internationally. Before moving to Seattle, Jerry lived in Hawaii, Europe and Asia. He has a landscape architecture degree from California Polytechnic University and a Master's degree in planning from Harvard University. He lives in Ballard.

Authorizing Signatures:	**Name and Title of Officer Making Appointments:** *Mayor Mike McGinn & Councilmember Richard Conlin*

GCH
geyer coburn hutchins

Jerry Coburn

RESUME & COVER LETTER

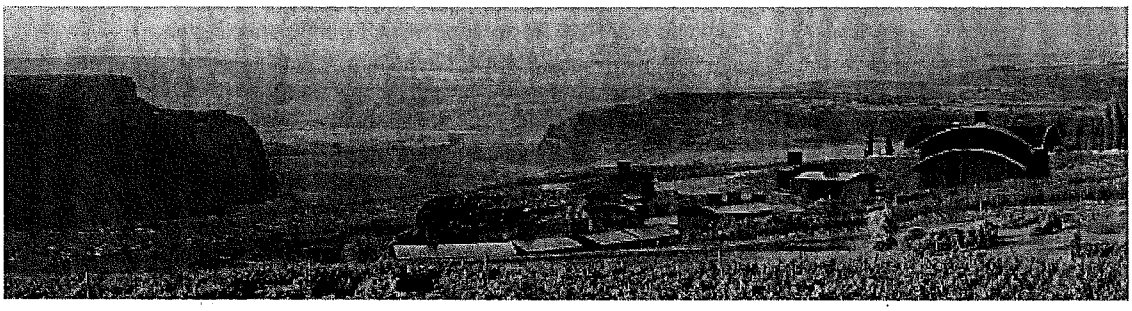

As a resident of Seattle, I would consider serving on the Design Review Board an honor. My local neighborhood, Ballard, as well as the surrounding neighborhoods are not only important to me but my family and friends. With my strong and developed design background, I would like to work with other community members to improve our neighborhoods through inspiring and appealing development projects.

EDUCATION
MDES Planning, Harvard University, Graduate School Cambridge, MA, 1998
B.S., Landscape Architecture, Polytechnic University, San Luis Obispo, CA, 1988

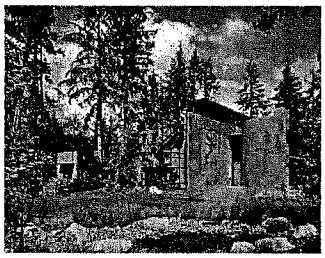

REGISTRATION
Landscape Architect ~ Washington #883, 2002
Landscape Architect ~ Hawaii #10690, 2002

AFFILIATIONS
Urban Land Institute (ULI)
American Society of Landscape Architects (ASLA)

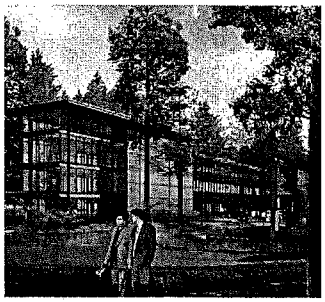

SELECTED PROJECTS
Our Lady of Guadalupe Parish, Seattle, Washington
Seattle Center, Seattle, Washington
Thea Foss Waterway, Tacoma Washington
Bear Mountain Winery and Inn, Chelan, Washington
Newcastle Golf Course Entry Drive & Clubhouse, Newcastle, Washington
Clay Lacy Aviation, Seattle, Washington
Semiahmoo Village, Blaine, Washington
Deming Resort, Fullner, Washington
City Heights, Cle Elum, Washington
Bear Mountain Ranch, Chelan, Washington
Forest Ridge, Cle Elum, Washington
Cle Elum Master Plan, Cle Elum, Washington
Bakhita Gardens, Seattle, Washington
Whidbey Island Estates, Whidbey Island, Washington
Cave B Inn at Sagecliffe, George, Washington
Dodson Recreational Community, Ephrata, Washington
SageCliffe Resort, George, Washington
San Juan Passage Residential Community, Anacortes, Washington

1607 Dexter Avenue North, Suite 3 Seattle, Washington 98109 USA T/206 085 4422 F/206 285 0644 www.gchsite.com

GCH
geyer coburn hutchins

Jerry Coburn

RESUME & COVER LETTER

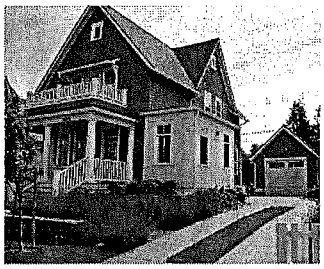

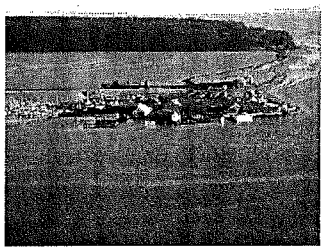

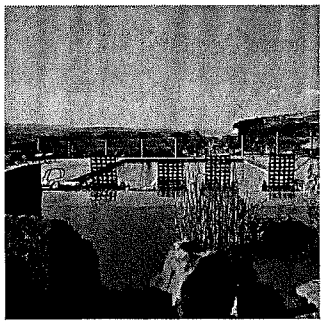

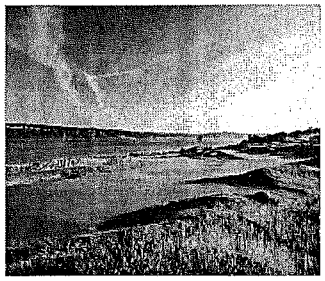

Westview Residential Development, San Juan Island, Washington
Juanita Bay Park Restoration, King County, Washington
Juanita Bay Pump Station, King County, Washington
Ashway Outfall Area, Lynnwood, Washington
Flaming Geyser State Park, King County, Washington
Sunset Lofts, Issaquah, Washington
Dexter & Lee Live Work Lofts, Seattle, Washington
Soundview Trail, University Place, Washington
Cave B Pool, George, Washington
Half Moon Bay, Westport, Washington
Chambers Bay Central Meadow, University Place, Washington
Chambers Bay North Meadow, University Place, Washington
UW Marriott Residence Inn, Seattle, Washington
Beacon Hill Revegetation, Seattle, Washington
Highland Lane, Bellevue, Washington
Ocotillo Golf Resort Hotel, Chandler, Arizona
St. Joseph's Hospital, Bellingham, Washington
Reeder Bay PRD, Whidbey Island, Washington
Windsor Court Hotel, New Orleans, Louisiana
Coho Hotel, Westport, Washington
Westport Islander Hotel, Westport, Washington
Econet Corporate Campus, Lacey, Washington
Chambers Bay Golf Course, University Place, Washington
Chambers Bay Interim Clubhouse, University Place, Washington
Lynden Residential Community, Blaine, Washington
Meritage Resort Community, Blaine, Washington
Dodd's Ranch Residential Community Entry, Samammish, Washington
Ephrata Golf Course, Ephrata, Washington
Clearwater Casino and Hotel, Suquamish, Washington
Rainier Golf Country Club, Seattle, Washington
Seattle Golf Club, Seattle, Washington
Semiahmoo Resort and Residential Community, Birch Point, Washington
Langley Residential Community, Langley, Washington
Bear Mountain Ranch, Chelan, Washington
Desert Canyon Great Links Resort Community, Orondo, Washington
Alderwood Business Park, Lynnwood, Washington
Druids Glen Events Facility, Kent, Washington
Kokanee Creek Low Income Housing, Snohomish, Washington
Semiahmah Heritage Park, Birch Point, Washington
Castle Pines Residential Community, Sammamish, Washington
Castle Pines Park, Sammamish, Washington
Justice Center, Tacoma, Washington
Cascades Resort & Casino, Tacoma, Washington
Cherry Point Mixed Use Community, Birch bay, Washington
Cordata Residential Community, Bellingham, Washington
Lumni Memorial Center/Heritage Park, Blaine, Washington
Plateau Tennis & Recreation Center, Sammamish, Washington
Sahalee Country Club, Clubhouse, Sammamish, Washington
Lakeland Entry Monument, Auburn, Washington
Lakeland Park, Auburn, Washington

1607 Dexter Avenue North, Suite 3 Seattle, Washington 98109 USA T/206 085 4422 F/206 285 0644 www.gchsite.com

Seattle Design Review Board 2013

36 Board members Total: Per SMC 23.41.008 all subject to City Council confirmation, two-year terms that may be reappointed to a subsequent term. The Get Engaged member serves a 1-year term and is appointed per SMC 3.51.

- 11 Appointed by City Council
- 11 Appointed by Mayor
- 14 Appointed by both City Council and Mayor
- 1 Appointed by Council per SMC 3.51 (Get Engaged)

D*	G	No.	Name	Appointed	Term Ends	Term #	Position	Appointed By	Board
3	M	1.	Albores, Matthew	2011	4/3/2015	2	Local Residential	Mayor/ Council	DT
6	F	2.	Begley, Ivana	2013	4/3/2015	1	Community	Mayor	NE
6	M	3.	Bennion, Laird	2012	4/3/2014	1	Development	Mayor	SW
6	F	4.	Black, Mindy	2011	4/3/2015	2	Local Business	Mayor/ Council	W
6	M	5.	Bronk, Todd	2013	4/3/2015	1	Design Professional	Mayor	SW
6	F	6.	Bushnaq, Dawn	2010	4/3/2014	2	Local Business	Mayor/ Council	E
2	M	7.	Cameron, Sam	2010	4/3/2014	2	Community	Mayor	SE
6	M	8.	Case, Tony	2010	4/3/2014	2	Development	Council	SE
6	F	9.	Cecil, Ellen	2012	4/3/2014	1	Community	Council	NW
6	M	10.	Coburn, Jerry	2011	4/3/2015	2	Local Business	Mayor/ Council	NW
6	M	11.	Cochrane, Ric	2012	4/3/2014	1	Design Professional	Mayor	E
3	M	12.	DeLilla, Mike	2010	4/3/2014	2	Development	Mayor	NW
6	M	13.	Grant, Gabe	2010	4/3/2014	2	Local Business	Mayor/ Council	DT
3	F	14.	Gualy, Natalie	2013	4/3/2015	1	Development	Council	E
5	F	15.	Habibuddin, Salone	2010	4/3/2014	2	Development	Council	NE
6	M	16.	Harrell, Myer	2010	4/3/2014	2	Community	Council	SW

D*	G	No.	Name	Appointed	Term Ends	Term #	Position	Appointed By	Board
6	M	17.	Hurley, Joe	2010	4/3/2014	2	Design Professional	Council	NE
6	F	18.	Idziorek, Katherine	2013	4/3/2015	1	Design Professional	Council	W
6	F	19.	Kurfirst, Jill	2010	4/3/2014	2	Community	Mayor	W
6	M	20.	McCullough, Murphy	2013	4/3/2015	1	Development	Council	DT
6	F	21.	McNamara, T. Frick	2013	4/3/2015	1	Local Residential	Mayor/ Council	SW
6	F	22.	Miller, Amoreena	2011	4/3/2015	2	Design Professional	Council	SE
6	M	23.	Neiman, David	2011	4/3/2015	2	Design Professional	Mayor	NW
6	F	24.	Orr-Cahall, Christina	2013	4/3/2015	1	Community	Council	E
6	M	25.	Panton, Ted	2010	4/3/2014	2	Local Residential	Mayor/ Council	NW
5	M	26.	Parikh, Pragnesh	2010	4/3/2014	2	Community	Mayor	DT
6	M	27.	Pickrell, Boyd	2013	4/3/2015	1	Development	Mayor	W
3	F	28.	Pizana, Christina	2011	4/3/2015	2	Local Residential	Mayor/ Council	NE
6	F	29.	Proksch, Gundula	2012	4/3/2014	1	Design Professional	Mayor	DT
6	M	30.	Skaggs, Daniel	2011	4/3/2015	2	Local Business	Mayor/ Council	SW
6	M	31.	Smith, Benjamin	2012	4/3/2014	1	Local Residential	Mayor/ Council	SE
6	F	32.	Stephenson, Janet	2013	4/3/2015	1	Local Residential	Mayor/ Council	W
6	M	33.	Wall, Chip	2011	4/3/2015	2	Local Residential	Mayor/ Council	E
1	M	34.	Yamada-Heidner, Stephen	2011	4/3/2015	2	Local Business	Mayor/ Council	SE
6	F	35.	Zettle, Martine	2011	4/3/2015	2	Local Business	Mayor/ Council	NE

6	F	36.	Magdalena Celinska	2012	9/1/2013	1	Get Engaged	Council (SMC 3.51)	W

*Diversity Roster

	Men	Women	Vacant	Minority	(1) Asian-American	(2) African-American	(3) Hispanic Latino	(4) Native-American	(5) Other**	(6) Caucasian
Mayor	8	3	0	3	0	1	1	0	1	8
Council	4	7	0	2	0	0	1	0	1	9
Mayor/Council	8	6	0	3	1	0	2	0	0	11
Total	*21*	*15*	*0*	*8*	*1*	*1*	*4*	*0*	*2*	*28*

***Other includes diversity in any of the following: race, gender and/or ability*