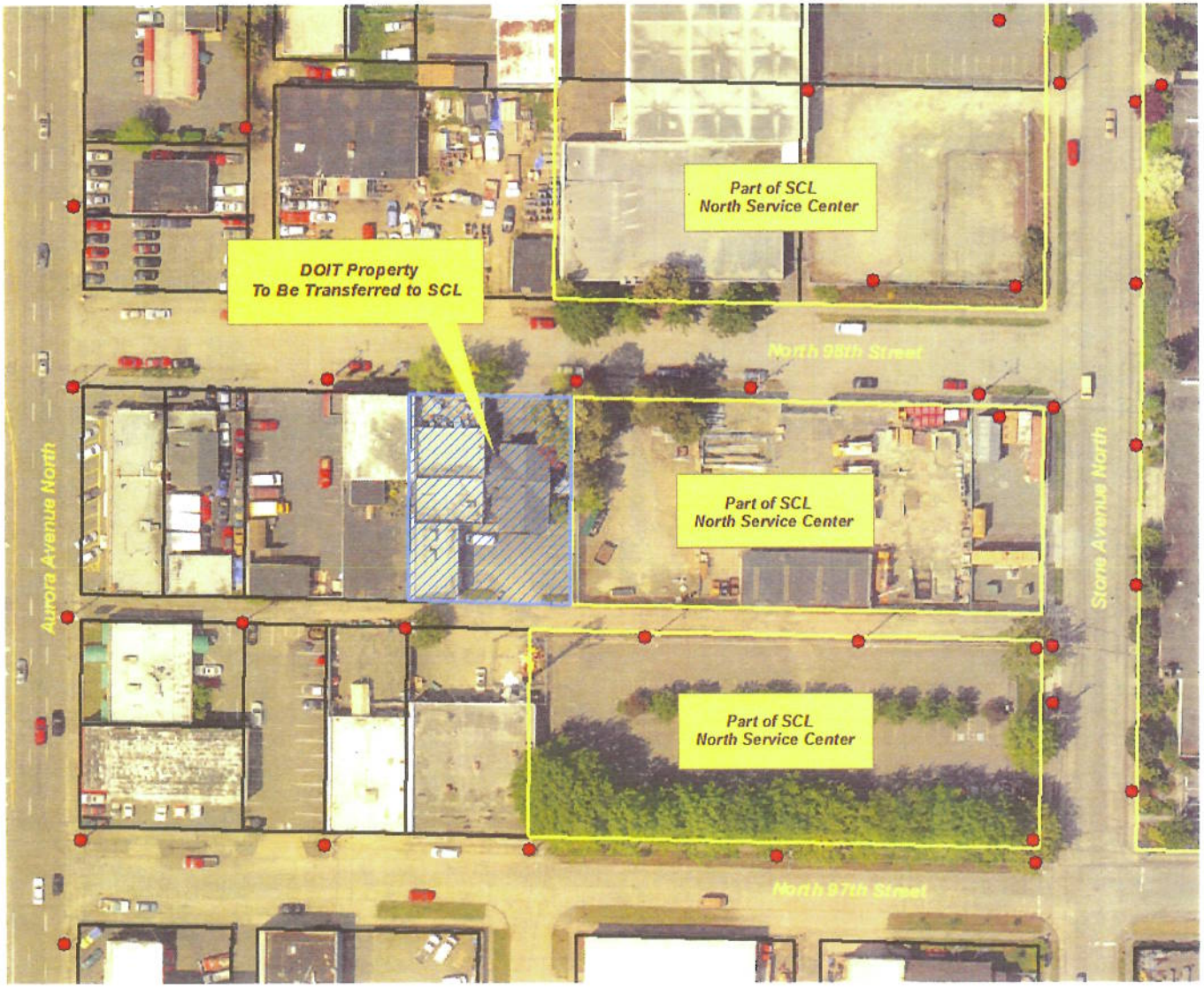DoIT Property To Be Transferred To SCL