CF 312851

City of Seattle
Notice of Appointment

Name: *Christina Pizana*		☒ **Executive Reappointment** ☒ **Legislative Reappointment** ☐ **Agency Appointment** ☐ **PDA Council** ☐ **PDA Constituency**
Residential Neighborhood: *Greenlake/Roosevelt*	**Zip Code:** *98115*	**Contact Phone No.:** *n/a*
Appointed to: *Northeast Design Review Board (Local Residential Interests)*		**Date of Appointment:** *February 22, 2013*
Authority (Ord., Res.): *SMC 23.41.008*		**Term of Office:** **From:** *Confirmation* **To:** *April 3, 2015*

Background:

A graduate of California Polytechnic State University in architecture, she has provided design oversight and management to a wide variety of projects in Washington, Nevada, Utah and California. Christina has worked for several Seattle firms, including Harbor Consulting Engineers and Weatherholt and Associates since 1999 when she moved to Seattle. Previously she practiced in Las Vegas, NV and Fresno, CA where she was involved in a number of public, community and commercial projects. A pivotal influence on her residential design sensibility came from early work under Arthur Dyson in California. She volunteers as a peer counselor through the Re-evaluation Counseling Community and United to End Racism, primarily focusing on oppression work and community building. She also teaches nutrition for Solid Ground and is a founding board member of the local chapter of the National Organization for Minority Architects (NOMA NW). She frequently volunteers with the Fremont Arts Council and Seattle Tilth. She lives in the Greenlake/Roosevelt neighborhood.

Authorizing Signatures:	**Name and Title of Officer Making Appointments:** *Mayor Mike McGinn & Councilmember Richard Conlin*

Christina Pizaña

6512 Latona Avenue North East Seattle Washington 98115 zana_can@hotmail.com 206.234.6054

Bachelor of Architecture California Polytechnic State University
San Luis Obispo California

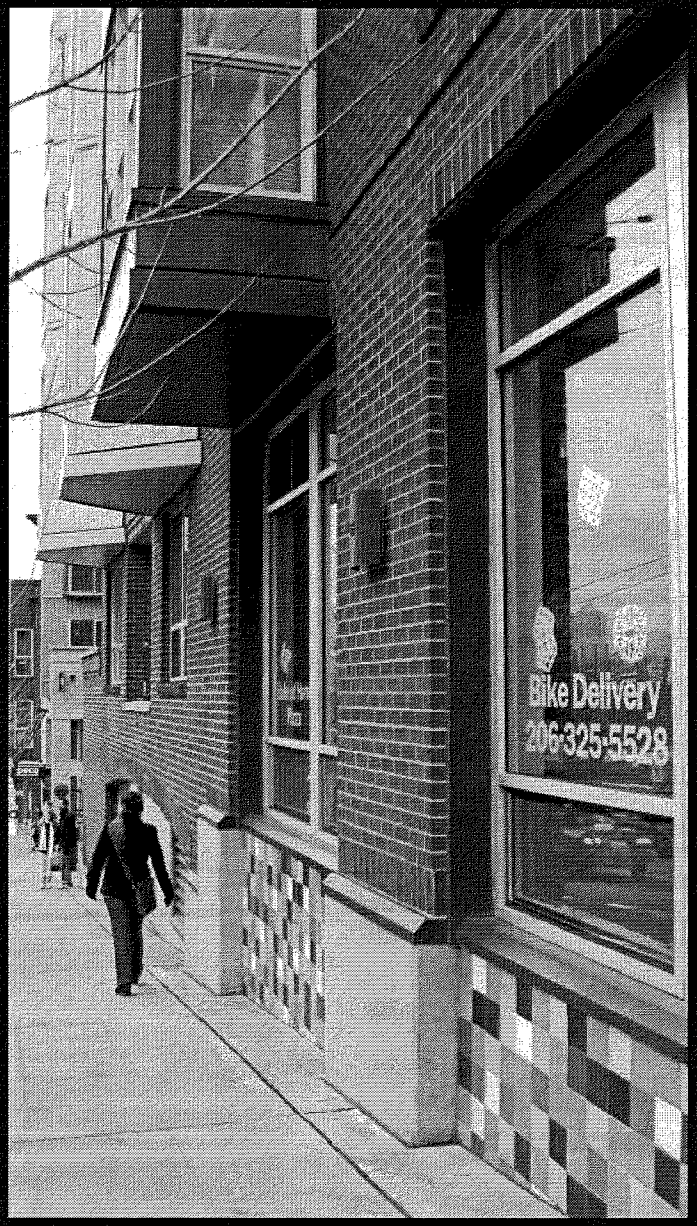

work experience

2010/2012-current

Harbor Consulting Engineers Seattle WA
Architecture & CAD Support
General Architectural & Marketing Support

2011-2012

Independant Contractor Seattle WA
Architecture Support
Alexandra Immel -Residential Design
Studio Meng Strazzara-Marysville School District Joint Transportation Facility

2003-2009

Driscoll Architects PS Seattle WA
Design Project Lead
Multifamily Housing, Retail, Medical

2002-2003

Weatherholt & Associates LLC Kirkland WA
Inspector + Evaluator
Water Intrusion Inspection & Evaluation

1999-2002

Bassetti Architects Seattle WA
Architectural Lead
Federal Way & Seattle School Projects

1995-1999

KGA Architecture Las Vegas NV
Design Marketing CAD Manager
Marketing, Commercial, Public Safety, Parochial, Hospitality, Master Planning

1991

Arthur Dyson & Associates Fresno CA
Architectural Intern

volunteer works

Design Review Board Member 2011-present
Local Residential Representative position for the City of Seattle's DRB North East. One of 35 board members, representing 7 districts city wide, reviews qualifying commercial & Multifamily projects.

RCCR, Grassroots Peer Counseling 2004-present
Led and assist in various peer counseling projects of groups ranging from 2 to 150. Involved in organizing various overnight workshops for Washington, Oregon and Vancouver BC. Primarily focusing on oppression work and community building.

NOMA NW 2008-present
As a founding officer of this regional organization, we have set up our non-profit status, organized meetings and planned work sessions to set up local organizational goals that take into consideration national NOMA interests & local members' needs.

Solid Ground -Cooking Matters Facilitator 2010
Lead and assisted in nutrition and food preparation classes for low income participants in the greater Seattle area.

Learning for Life Guest Speaker 2002-2007
Volunteer guest speaker as various high school and middle school public schools. Primarily career day and career development workshops in South and Eastern districts.

West Las Vegas Community Charrette 1998
Led one of six teams comprised of local artists, architects, students and community leaders to develop a proposal for community artwork in West Las Vegas.

University Urban Design Tour 1996-1998
Organized and led tours of various architectural, public and private planning agencies for Cal Poly SLO fifth year Urban Design Lab students.

design

Seattle Design Review Board 2013

36 Board members Total: Per SMC 23.41.008 all subject to City Council confirmation, two-year terms that may be reappointed to a subsequent term. The Get Engaged member serves a 1-year term and is appointed per SMC 3.51.

- 11 Appointed by City Council
- 11 Appointed by Mayor
- 14 Appointed by both City Council and Mayor
- 1 Appointed by Council per SMC 3.51 (Get Engaged)

D*	G	No.	Name	Appointed	Term Ends	Term #	Position	Appointed By	Board
3	M	1.	Albores, Matthew	2011	4/3/2015	2	Local Residential	Mayor/ Council	DT
6	F	2.	Begley, Ivana	2013	4/3/2015	1	Community	Mayor	NE
6	M	3.	Bennion, Laird	2012	4/3/2014	1	Development	Mayor	SW
6	F	4.	Black, Mindy	2011	4/3/2015	2	Local Business	Mayor/ Council	W
6	M	5.	Bronk, Todd	2013	4/3/2015	1	Design Professional	Mayor	SW
6	F	6.	Bushnaq, Dawn	2010	4/3/2014	2	Local Business	Mayor/ Council	E
2	M	7.	Cameron, Sam	2010	4/3/2014	2	Community	Mayor	SE
6	M	8.	Case, Tony	2010	4/3/2014	2	Development	Council	SE
6	F	9.	Cecil, Ellen	2012	4/3/2014	1	Community	Council	NW
6	M	10.	Coburn, Jerry	2011	4/3/2015	2	Local Business	Mayor/ Council	NW
6	M	11.	Cochrane, Ric	2012	4/3/2014	1	Design Professional	Mayor	E
3	M	12.	DeLilla, Mike	2010	4/3/2014	2	Development	Mayor	NW
6	M	13.	Grant, Gabe	2010	4/3/2014	2	Local Business	Mayor/ Council	DT
3	F	14.	Gualy, Natalie	2013	4/3/2015	1	Development	Council	E
5	F	15.	Habibuddin, Salone	2010	4/3/2014	2	Development	Council	NE
6	M	16.	Harrell, Myer	2010	4/3/2014	2	Community	Council	SW

D*	G	No.	Name	Appointed	Term Ends	Term #	Position	Appointed By	Board
6	M	17.	Hurley, Joe	2010	4/3/2014	2	Design Professional	Council	NE
6	F	18.	Idziorek, Katherine	2013	4/3/2015	1	Design Professional	Council	W
6	F	19.	Kurfirst, Jill	2010	4/3/2014	2	Community	Mayor	W
6	M	20.	McCullough, Murphy	2013	4/3/2015	1	Development	Council	DT
6	F	21.	McNamara, T. Frick	2013	4/3/2015	1	Local Residential	Mayor/ Council	SW
6	F	22.	Miller, Amoreena	2011	4/3/2015	2	Design Professional	Council	SE
6	M	23.	Neiman, David	2011	4/3/2015	2	Design Professional	Mayor	NW
6	F	24.	Orr-Cahall, Christina	2013	4/3/2015	1	Community	Council	E
6	M	25.	Panton, Ted	2010	4/3/2014	2	Local Residential	Mayor/ Council	NW
5	M	26.	Parikh, Pragnesh	2010	4/3/2014	2	Community	Mayor	DT
6	M	27.	Pickrell, Boyd	2013	4/3/2015	1	Development	Mayor	W
3	F	28.	Pizana, Christina	2011	4/3/2015	2	Local Residential	Mayor/ Council	NE
6	F	29.	Proksch, Gundula	2012	4/3/2014	1	Design Professional	Mayor	DT
6	M	30.	Skaggs, Daniel	2011	4/3/2015	2	Local Business	Mayor/ Council	SW
6	M	31.	Smith, Benjamin	2012	4/3/2014	1	Local Residential	Mayor/ Council	SE
6	F	32.	Stephenson, Janet	2013	4/3/2015	1	Local Residential	Mayor/ Council	W
6	M	33.	Wall, Chip	2011	4/3/2015	2	Local Residential	Mayor/ Council	E
1	M	34.	Yamada-Heidner, Stephen	2011	4/3/2015	2	Local Business	Mayor/ Council	SE
6	F	35.	Zettle, Martine	2011	4/3/2015	2	Local Business	Mayor/ Council	NE

6	F	36.	Magdalena Celinska	2012	9/1/2013	1	Get Engaged	Council (SMC 3.51)	W

*Diversity Roster

	Men	Women	Vacant	Minority	(1) Asian-American	(2) African-American	(3) Hispanic Latino	(4) Native-American	(5) Other**	(6) Caucasian
Mayor	8	3	0	3	0	1	1	0	1	8
Council	4	7	0	2	0	0	1	0	1	9
Mayor/Council	8	6	0	3	1	0	2	0	0	11
Total	*21*	*15*	*0*	*8*	*1*	*1*	*4*	*0*	*2*	*28*

***Other includes diversity in any of the following: race, gender and/or ability*