



Parks & Green Spaces Levy

Seattle City Council: Parks and Seattle Center Committee
4/5/2012

Transfers

Details:

- 25 properties, 17.5 acres
- All but one property adjacent to existing Park property (in 12 different Parks and Greenspaces)
- Between 1990-2000, Parks transferred over 200 acres from other City Departments
- Will allow for consistent and efficient management of these lands

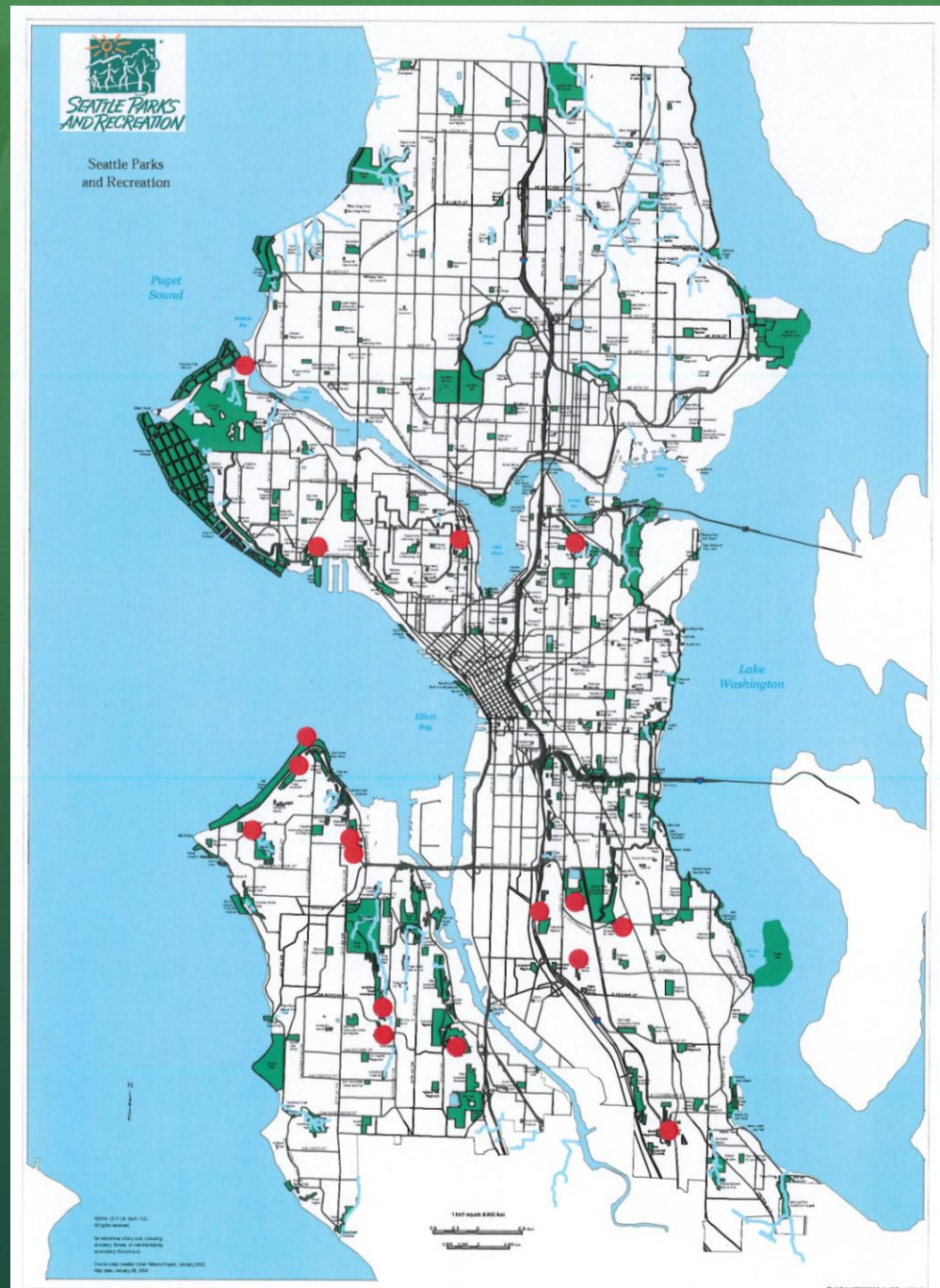

Greenwood/ Phinney

Location:

8100 Greenwood Ave N



Details:

- Property prioritized by both Greenwood and Phinney Ridge Communities
 - Across the street from the new Greenwood Public Library
 - Currently improved with a mini-mart and 2 restaurants
- 3
- 9,089 sq. ft. (0.21 acres)

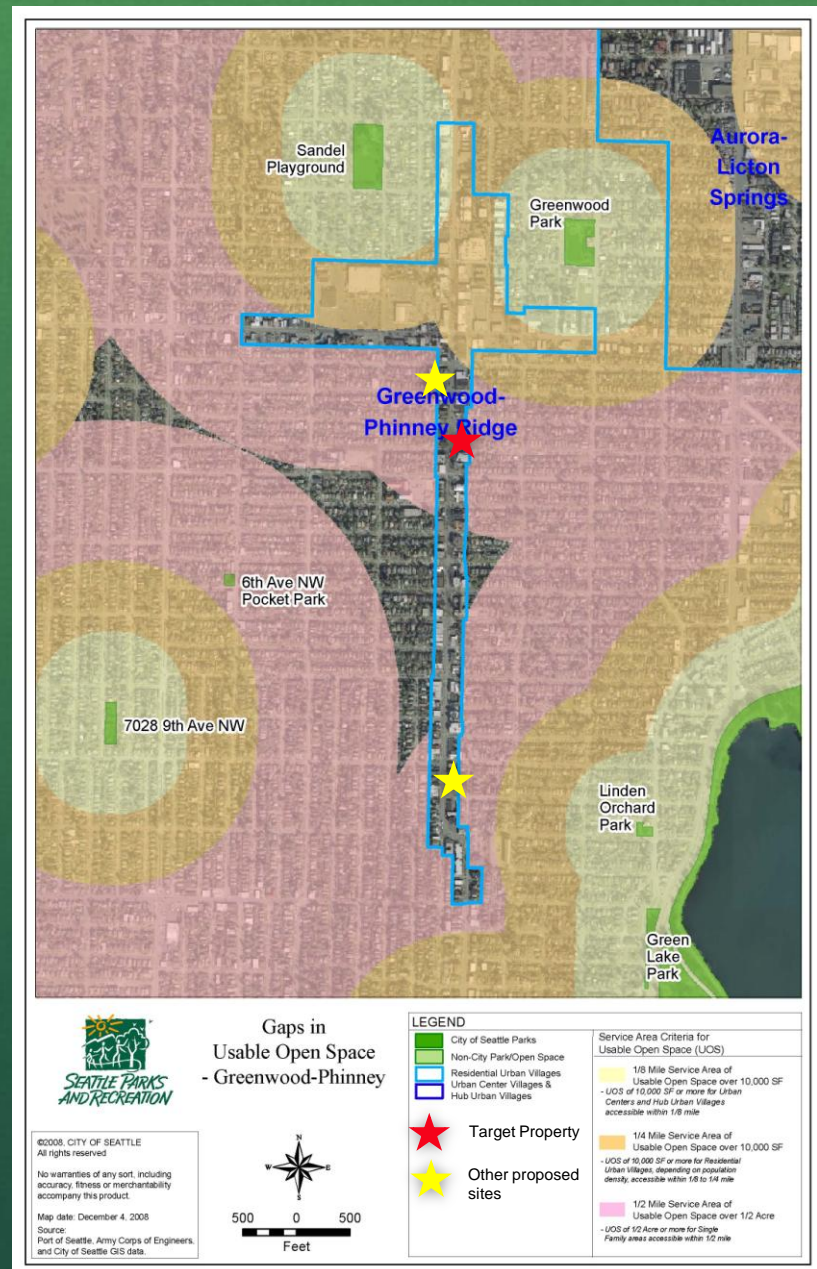

Street View of Proposed Park Site

