

2010-2011

Performance Data

Seattle Public Schools

Prepared by:

City of Seattle, Office for Education

with OSPI and SPS data

December 2011

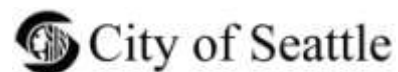

TABLE OF CONTENTS

	<u>Page</u>
District Level Data by Grade/School Level	1
MAP District Data	16
English Language Learner District Data.....	22
Middle School Feeder Patterns	28
Elementary Segmentation.....	33
Aki Kurose Feeder Pattern	36
Denny Feeder Pattern	41
Eckstein Feeder Pattern	46
Hamilton Feeder Pattern	51
Madison Feeder Pattern	56
McClure Feeder Pattern	61
Mercer Feeder Pattern.....	66
Washington Feeder Pattern	71
Whitman Feeder Pattern	76
K-8, Middle & High School Data	81

District Level Data

by

Grade/School Level

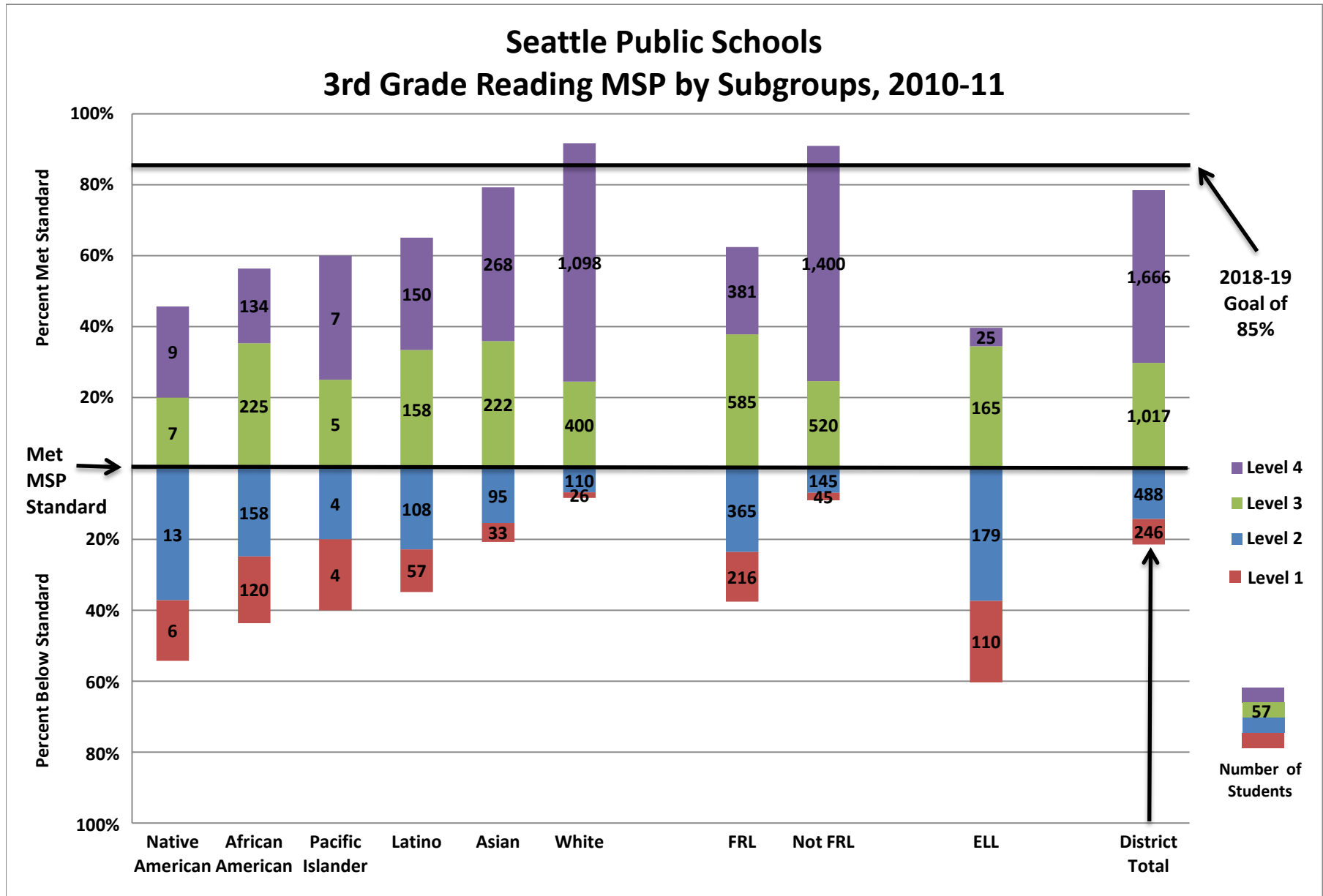

Seattle Public Schools 4th Grade Math MSP by Subgroup, 2010-11

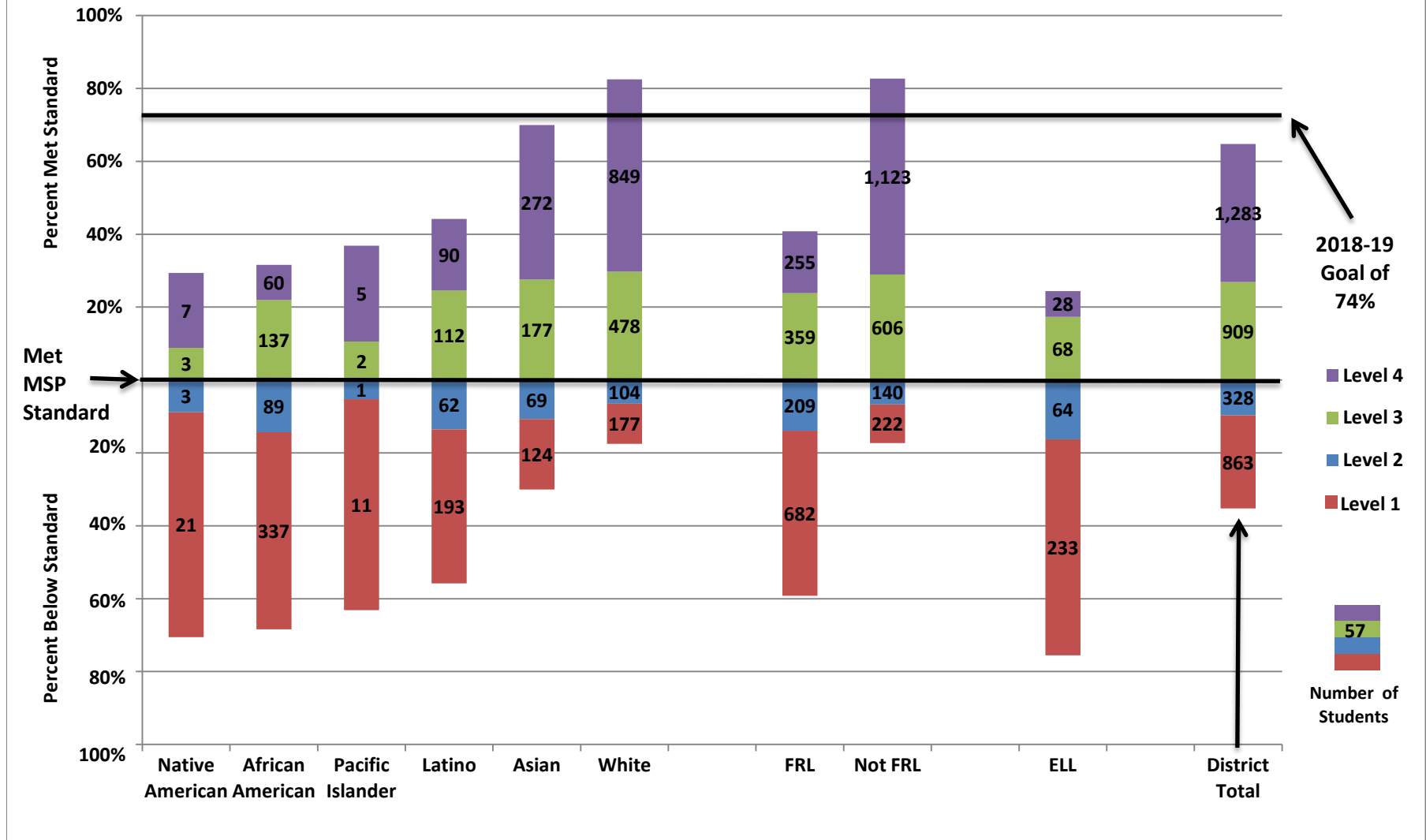

Seattle Public Schools 5th Grade Science MSP by Subgroups, 2010-11

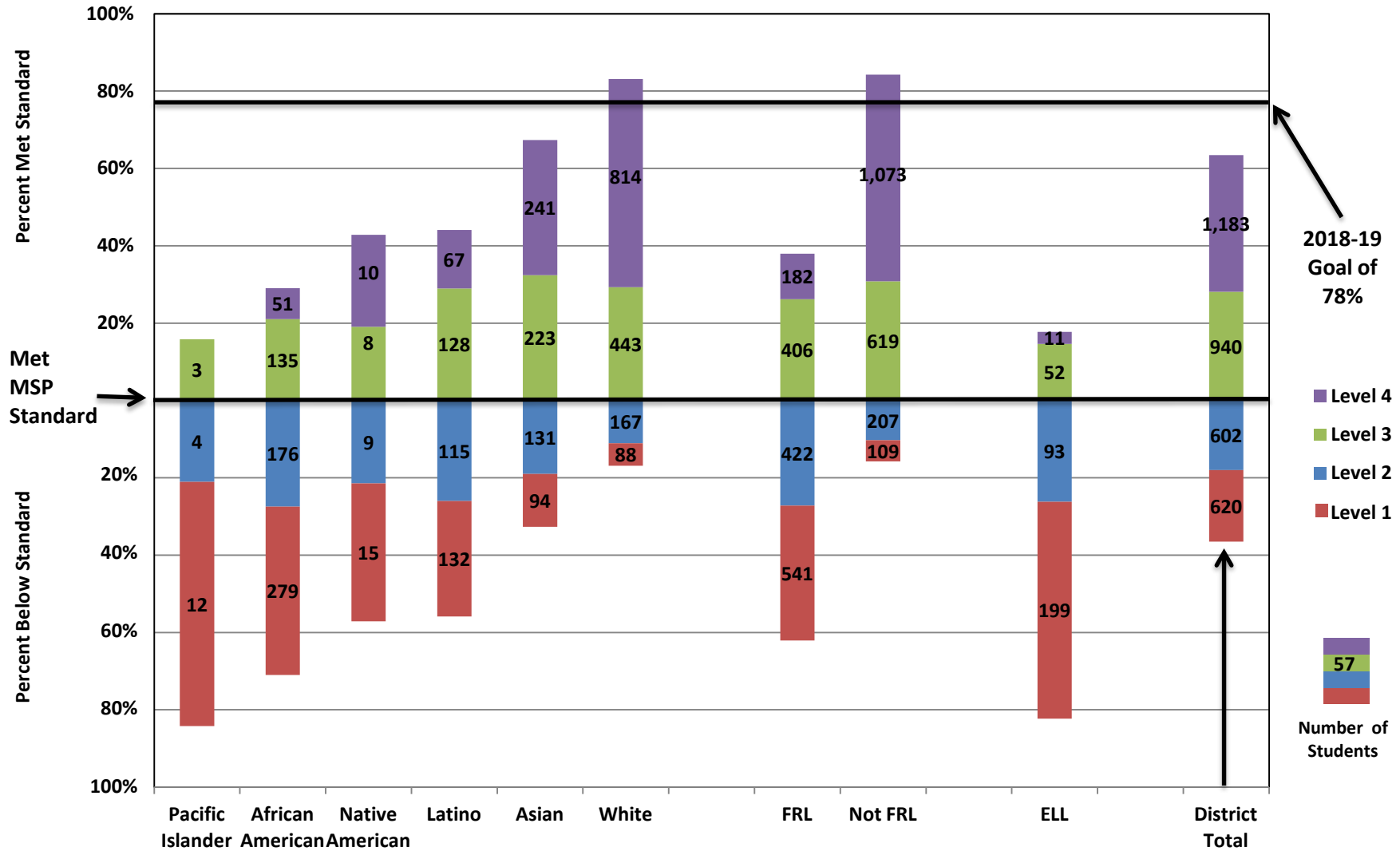

Seattle Public Schools 6th Grade Reading MSP by Subgroup, 2010-11

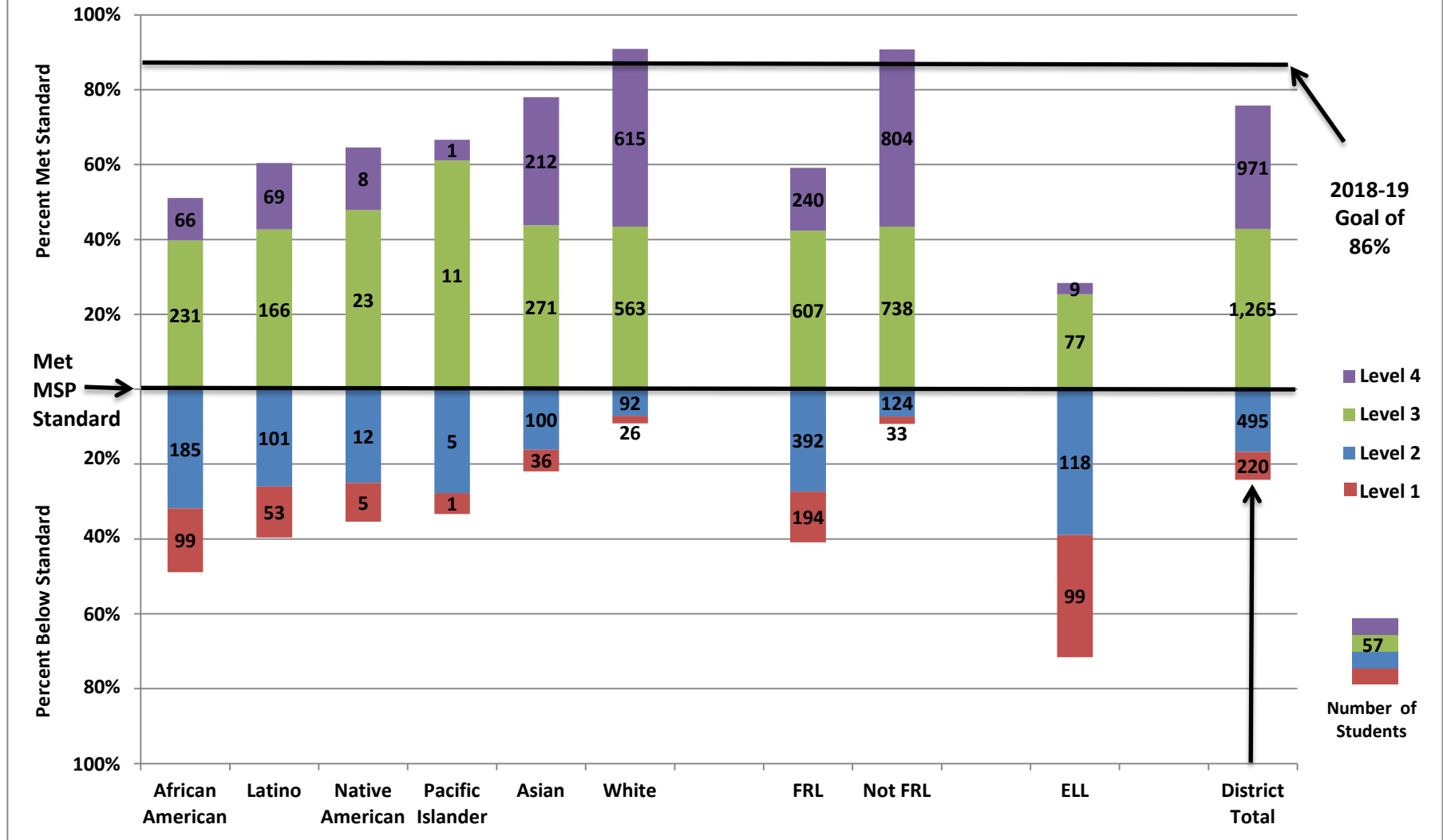

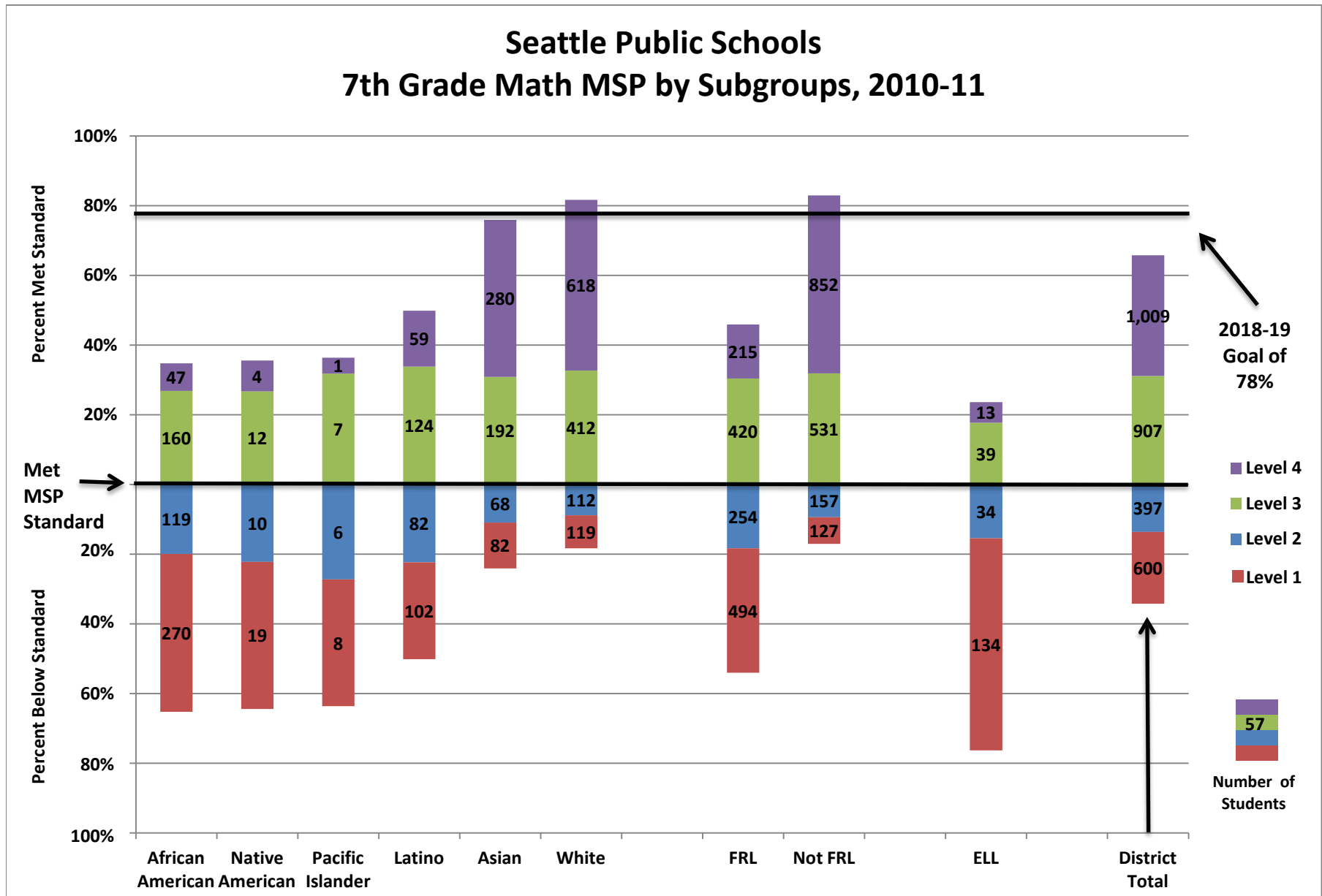

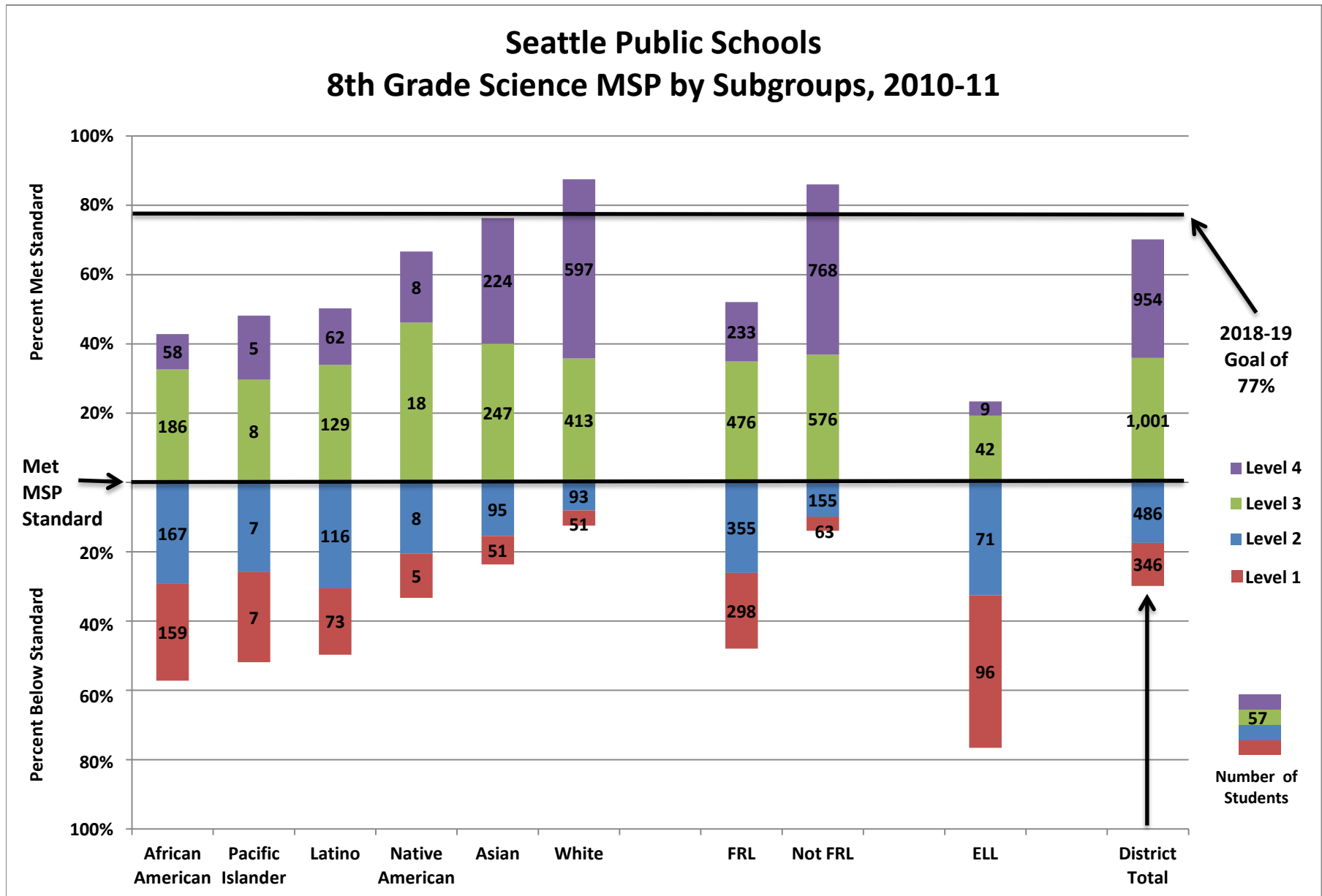

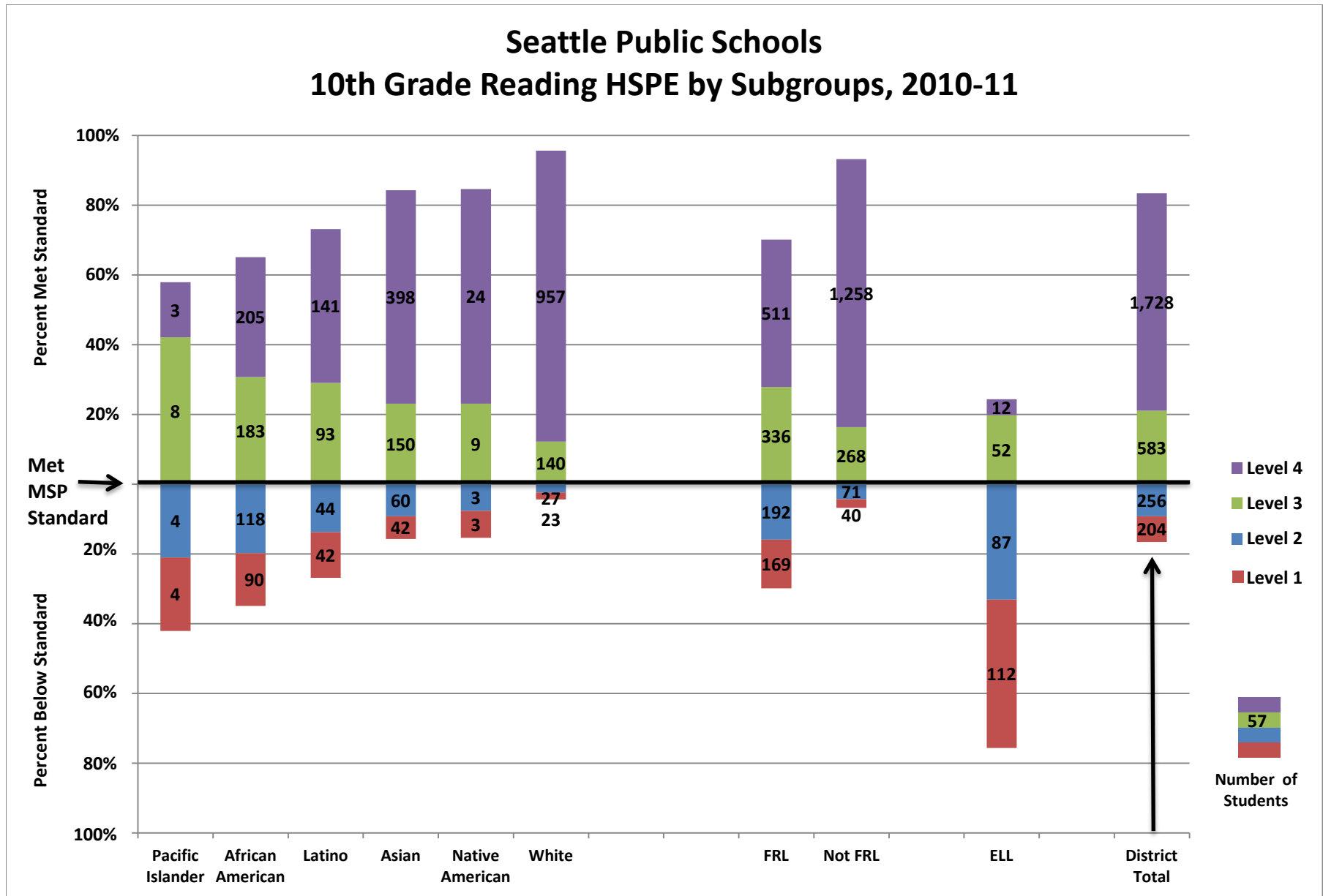

Seattle Public Schools 10th Grade Math EOC Year 1 by Subgroups, 2010-11

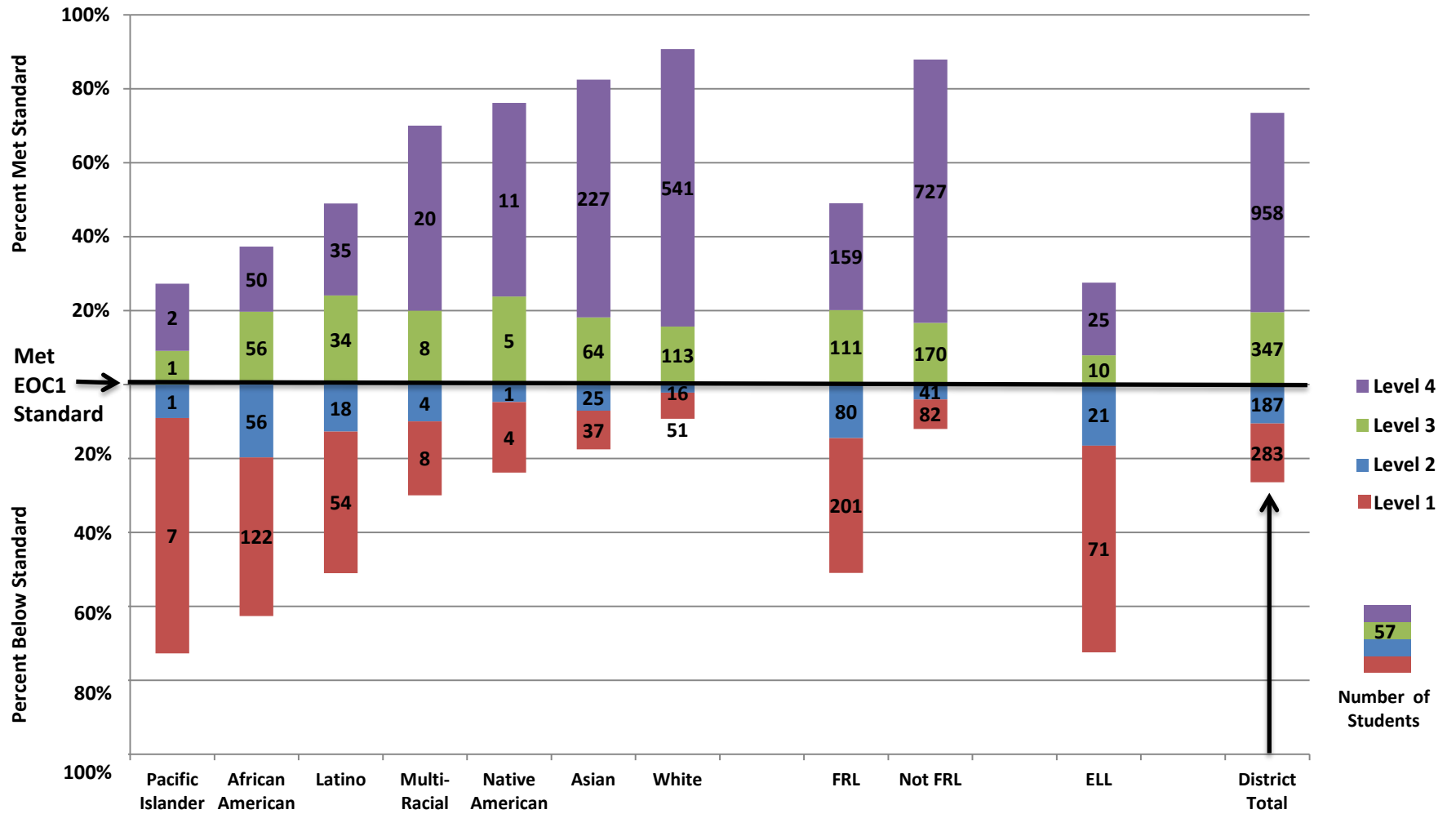

Seattle Public Schools 10th Grade Math EOC Year 2 by Subgroup, 2010-11

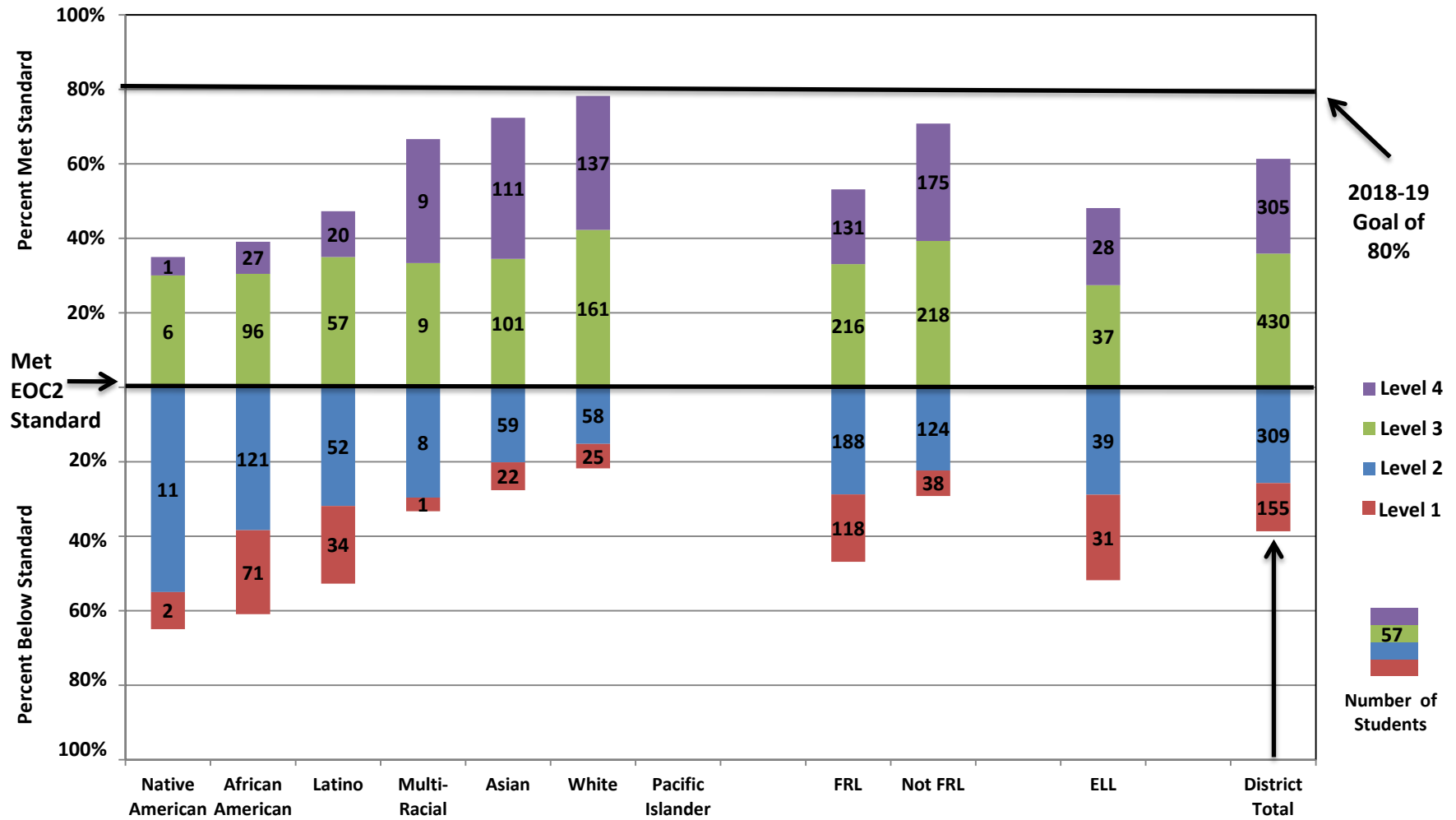

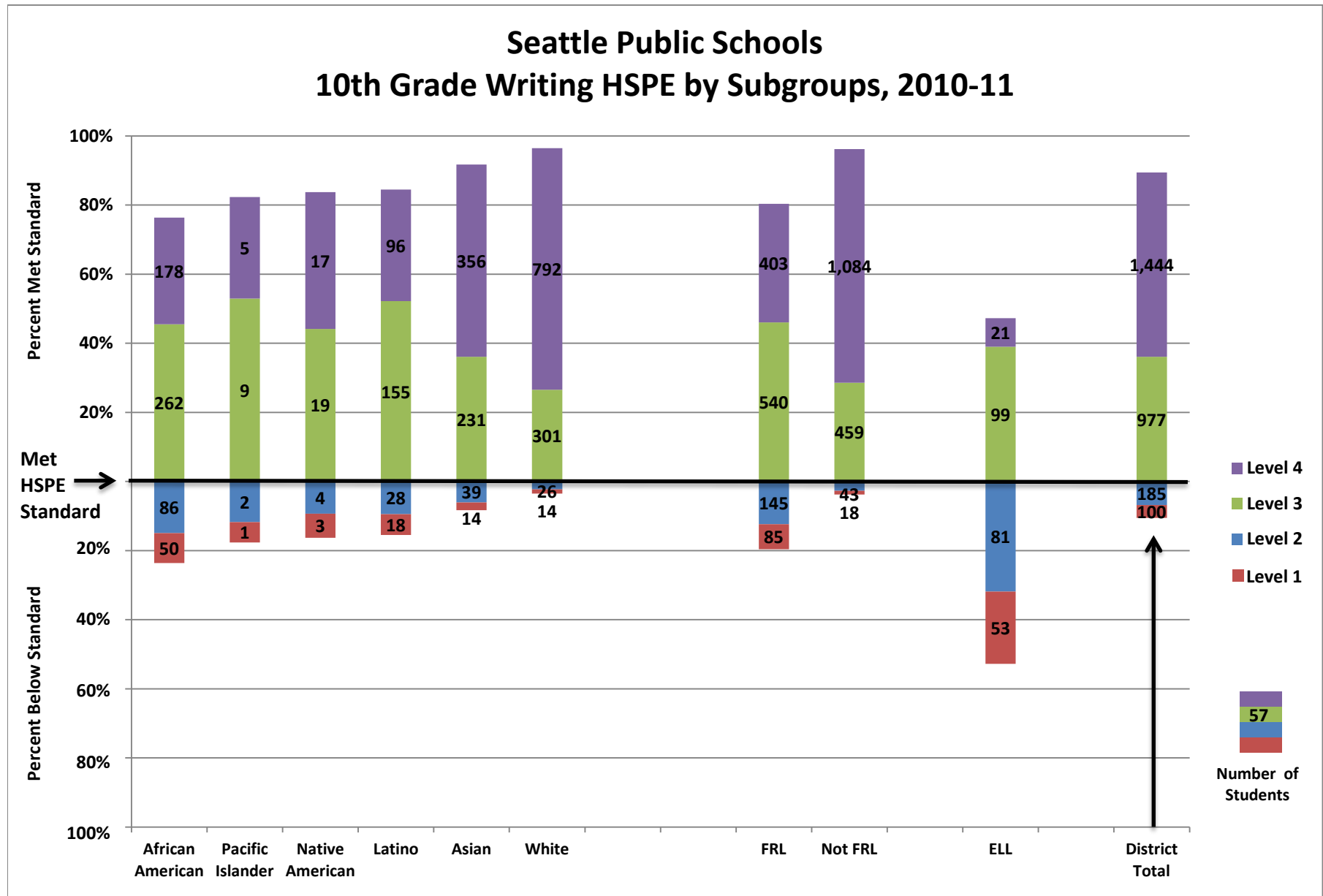

Seattle Public Schools 10th Grade Science HSPE by Subgroups, 2010-11

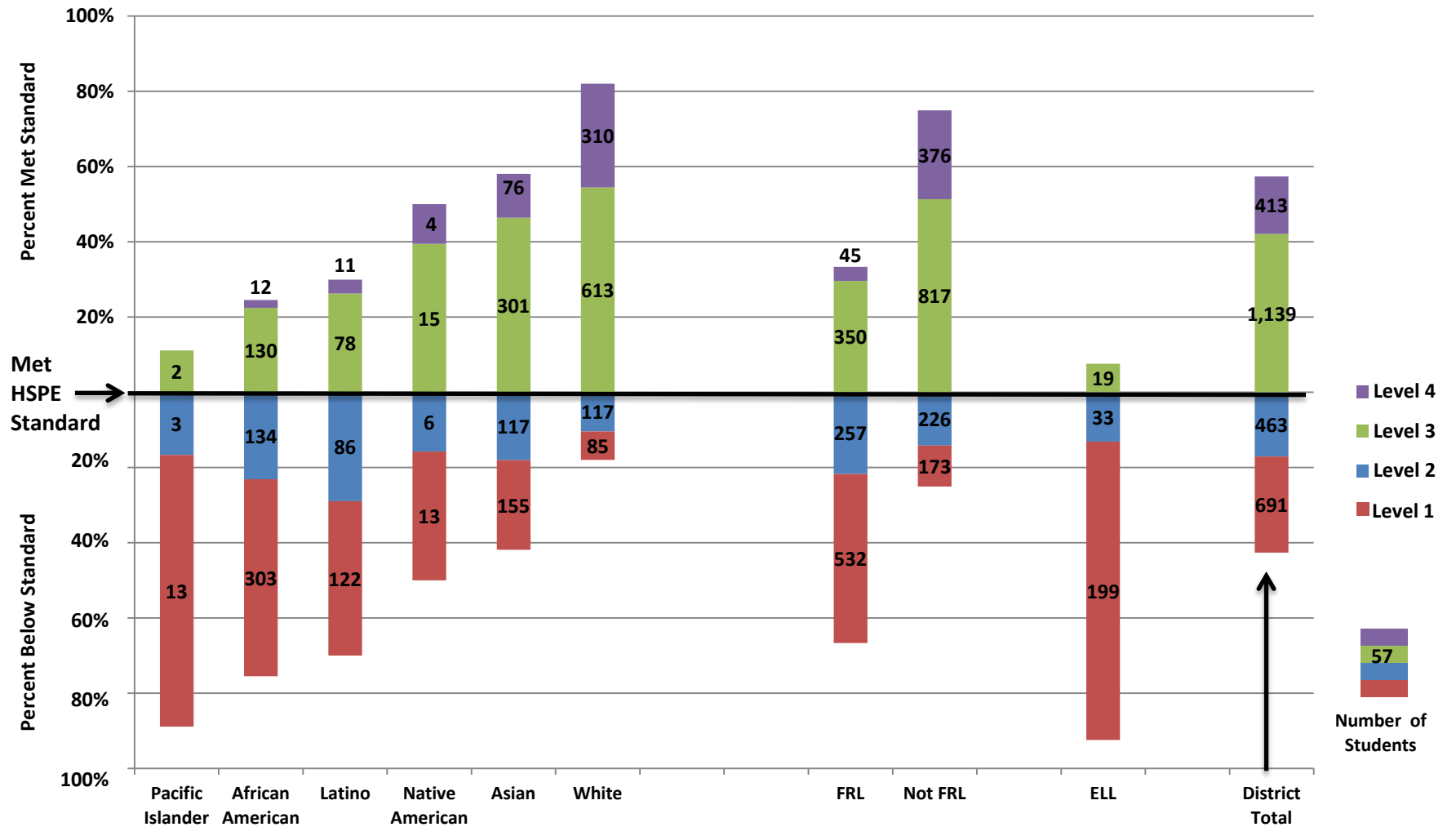

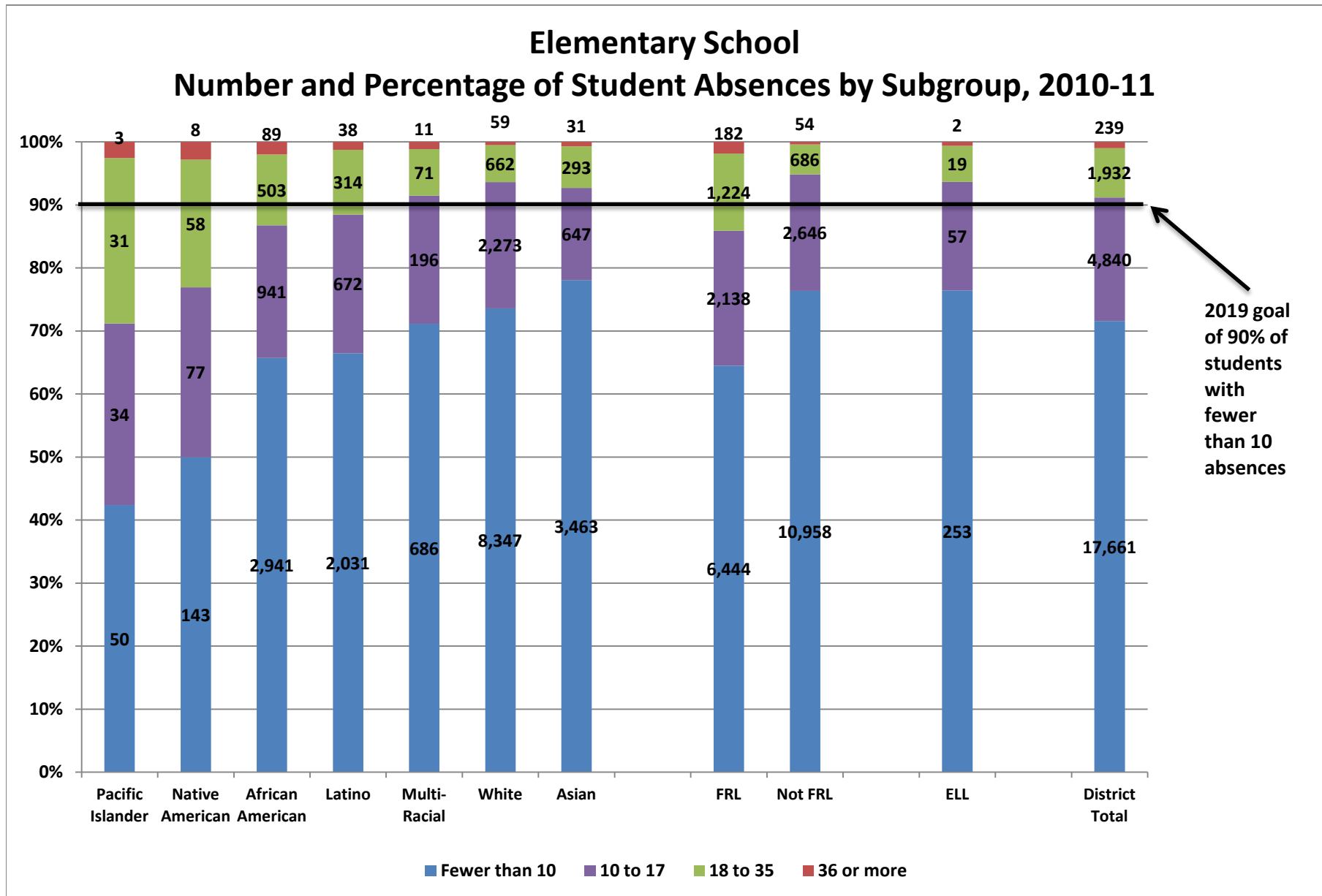

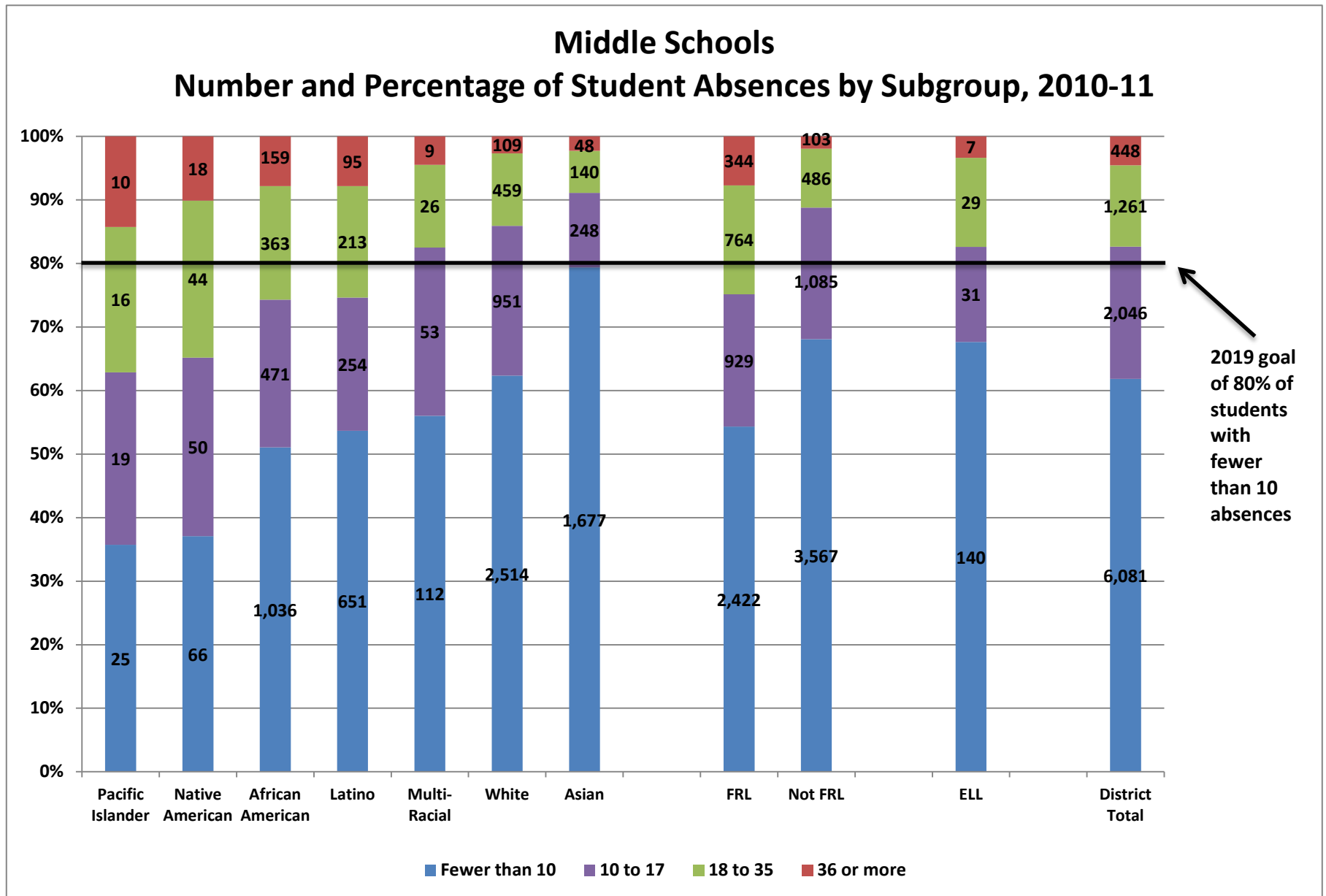

High School Number and Percentage of Student Absences by Subgroup, 2010-11

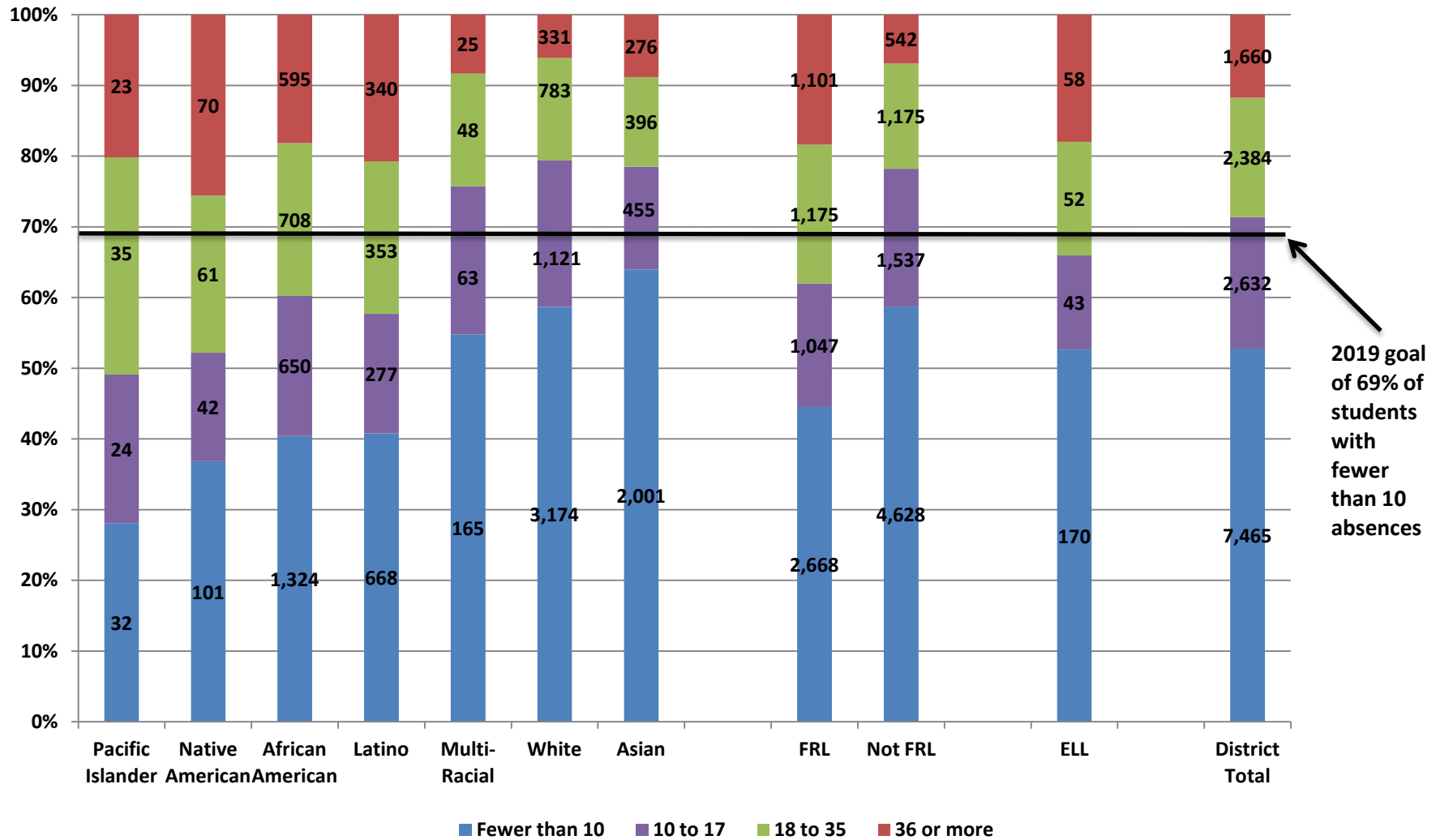

MAP District Data

Seattle Public Schools 3rd Grade Reading MAP Results by Subgroup, 2010-11

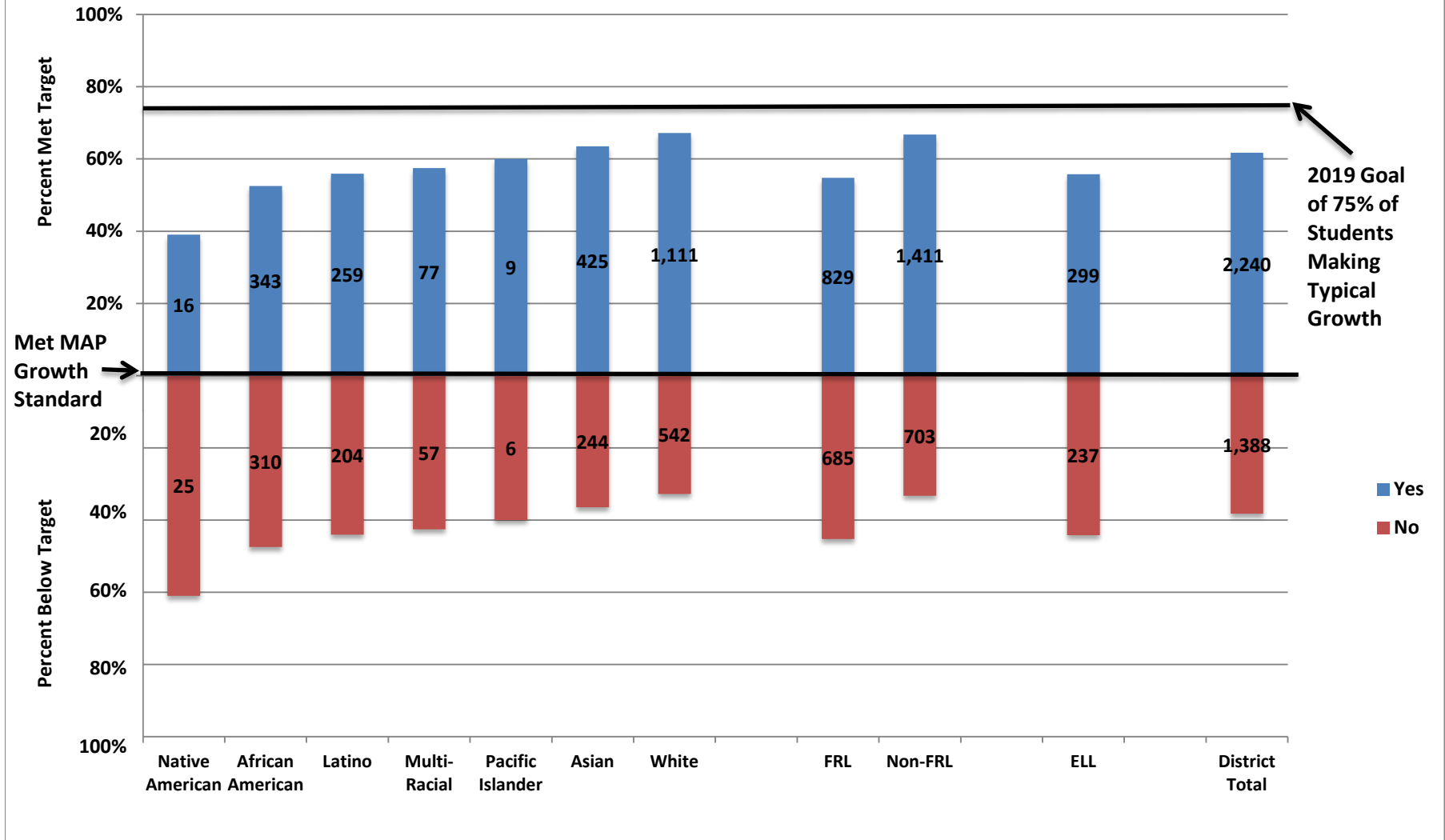

Seattle Public Schools 4th Grade Math MAP Results by Subgroup, 2010-11

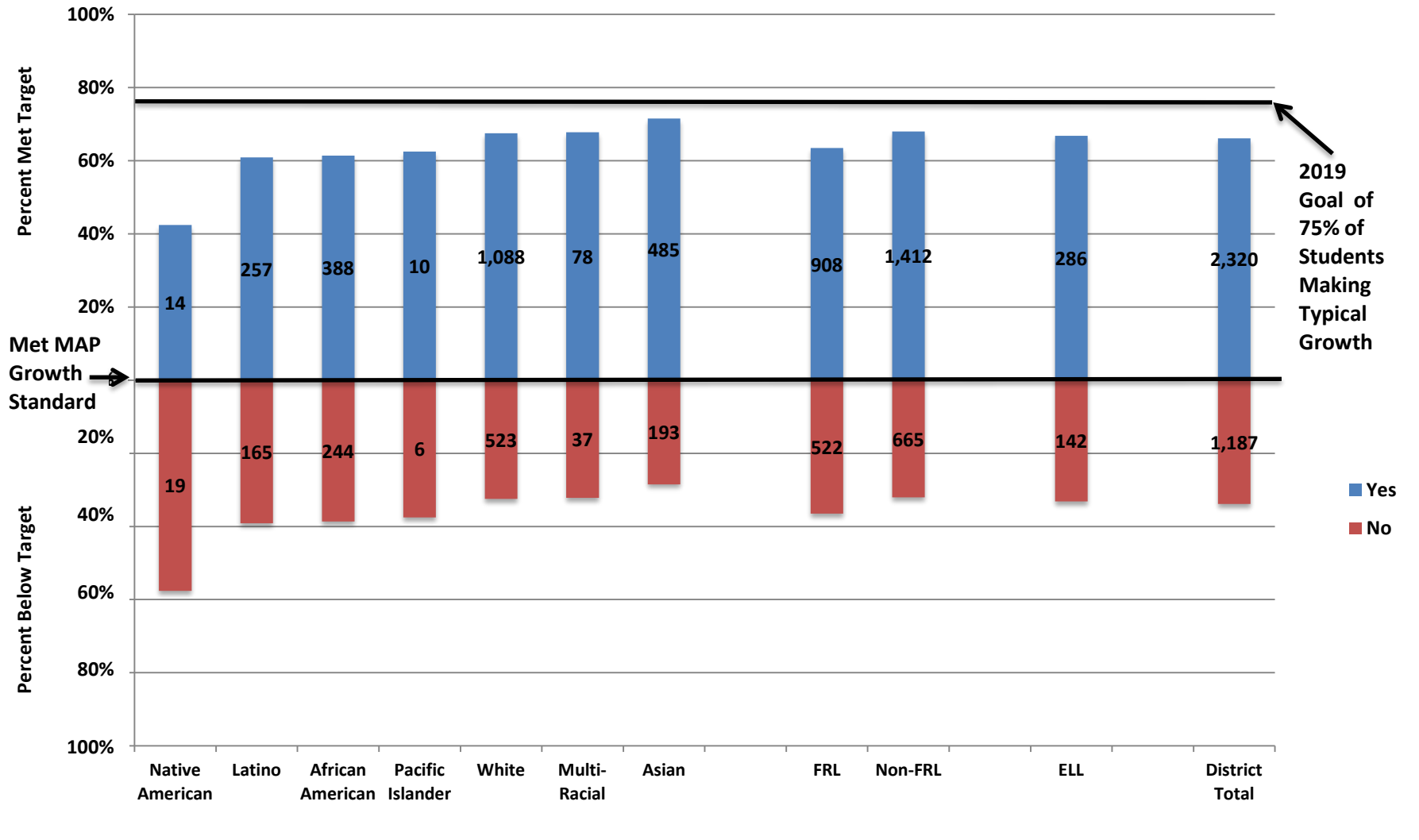

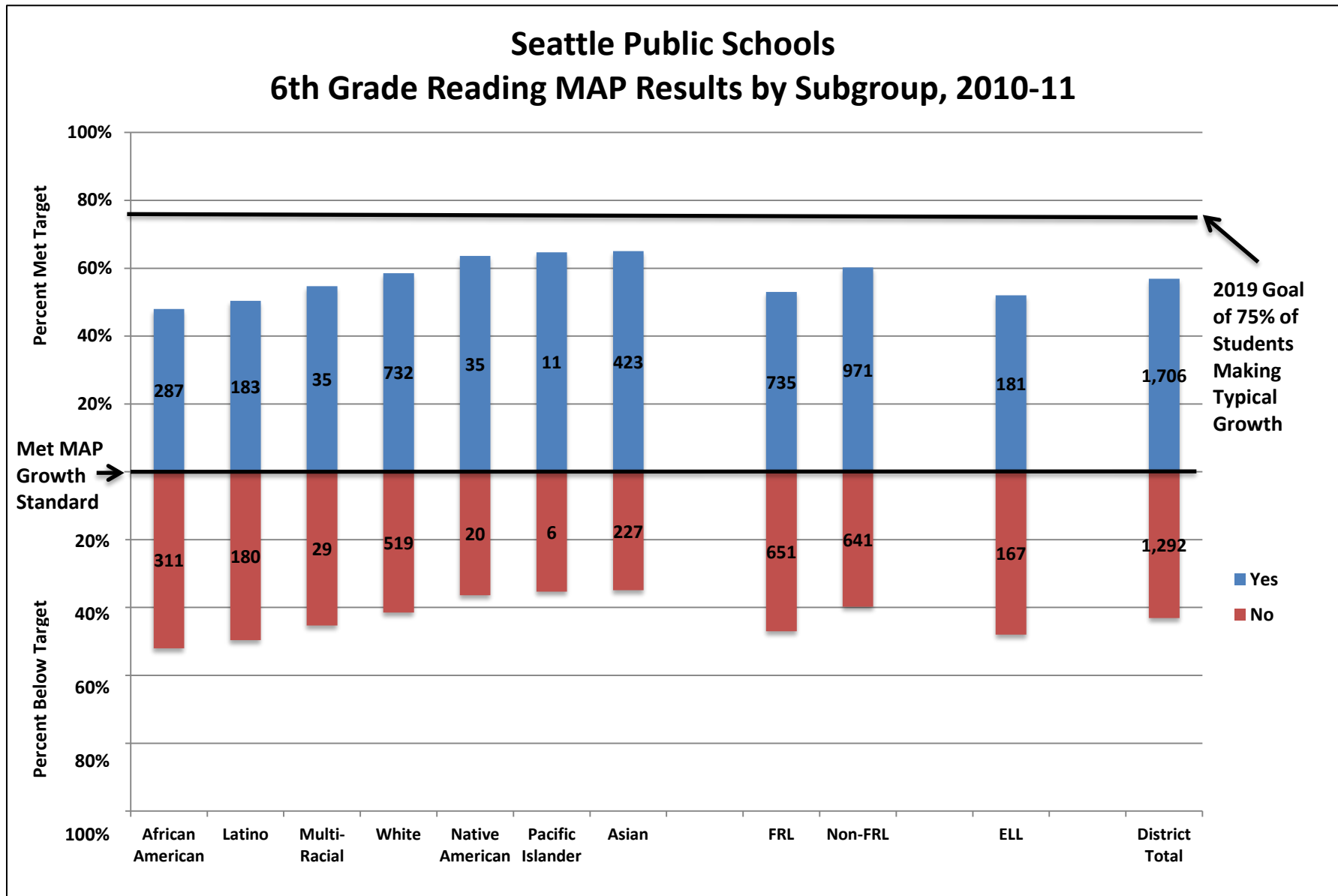

Seattle Public Schools 7th Grade Math MAP Results by Subgroup, 2010-11

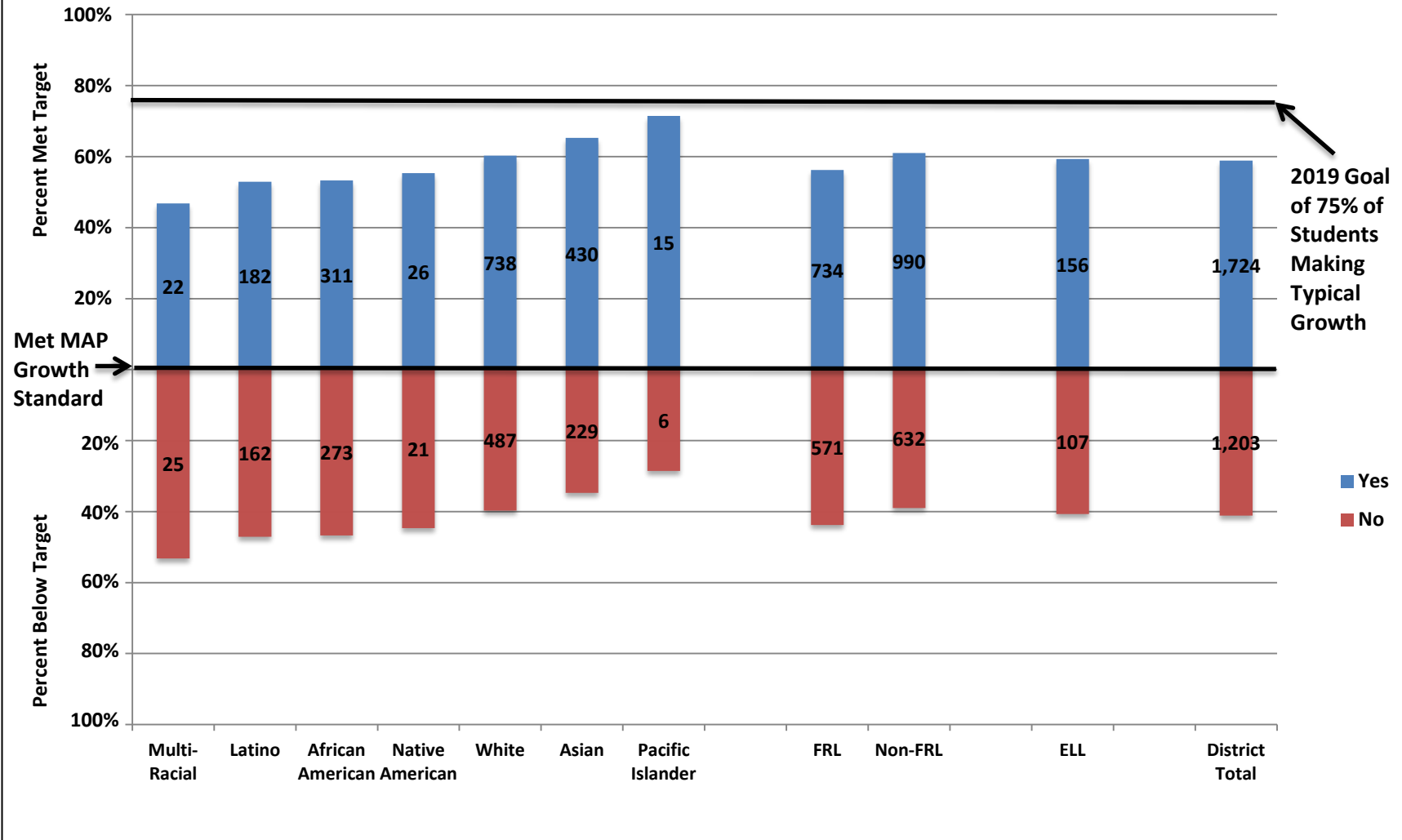

Seattle Public Schools 9th Grade Math MAP Results by Subgroup, 2010-11

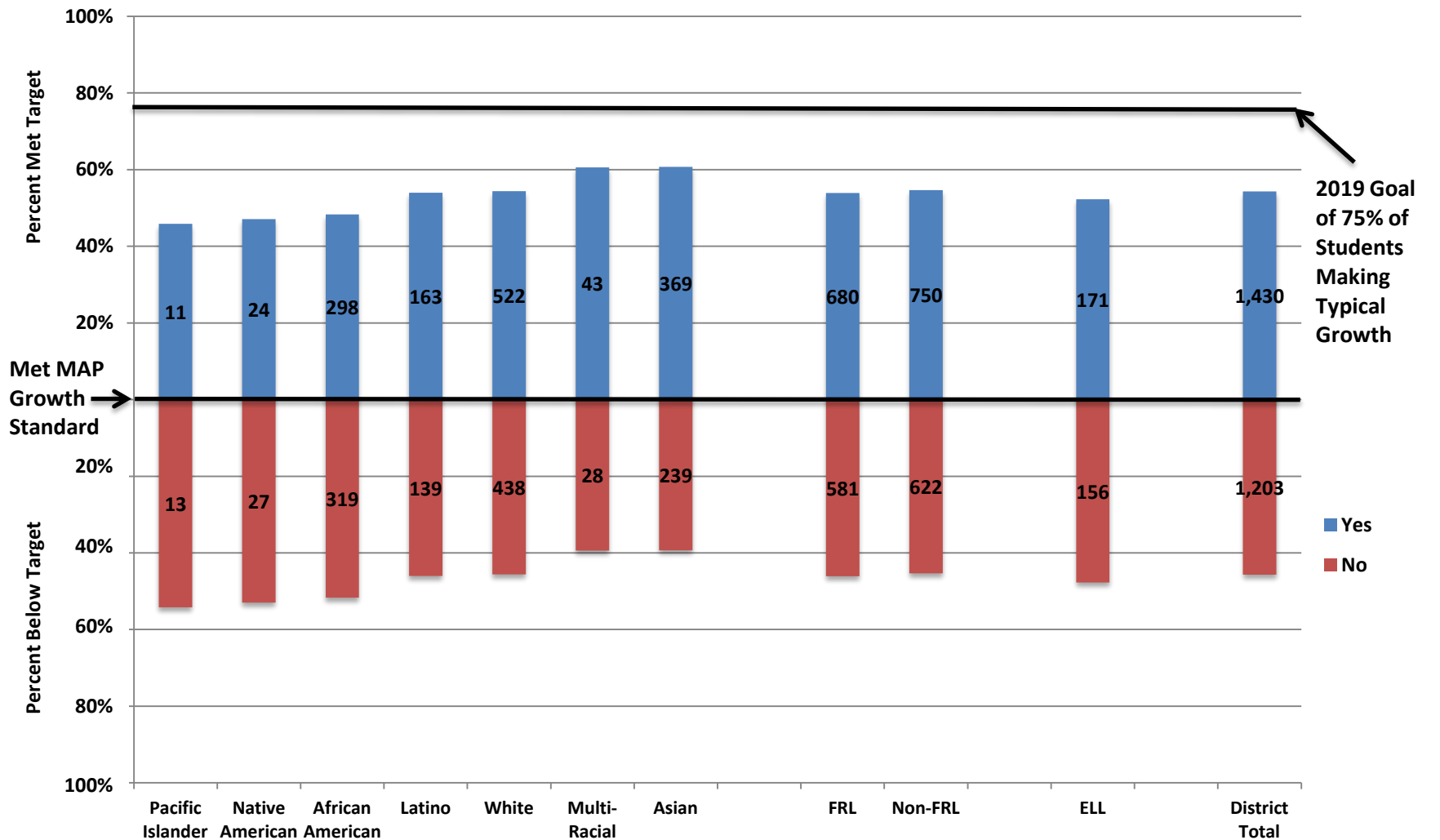

ELL District Data

Seattle Public Schools ELL Students Time in Program by School Level, 2010-11

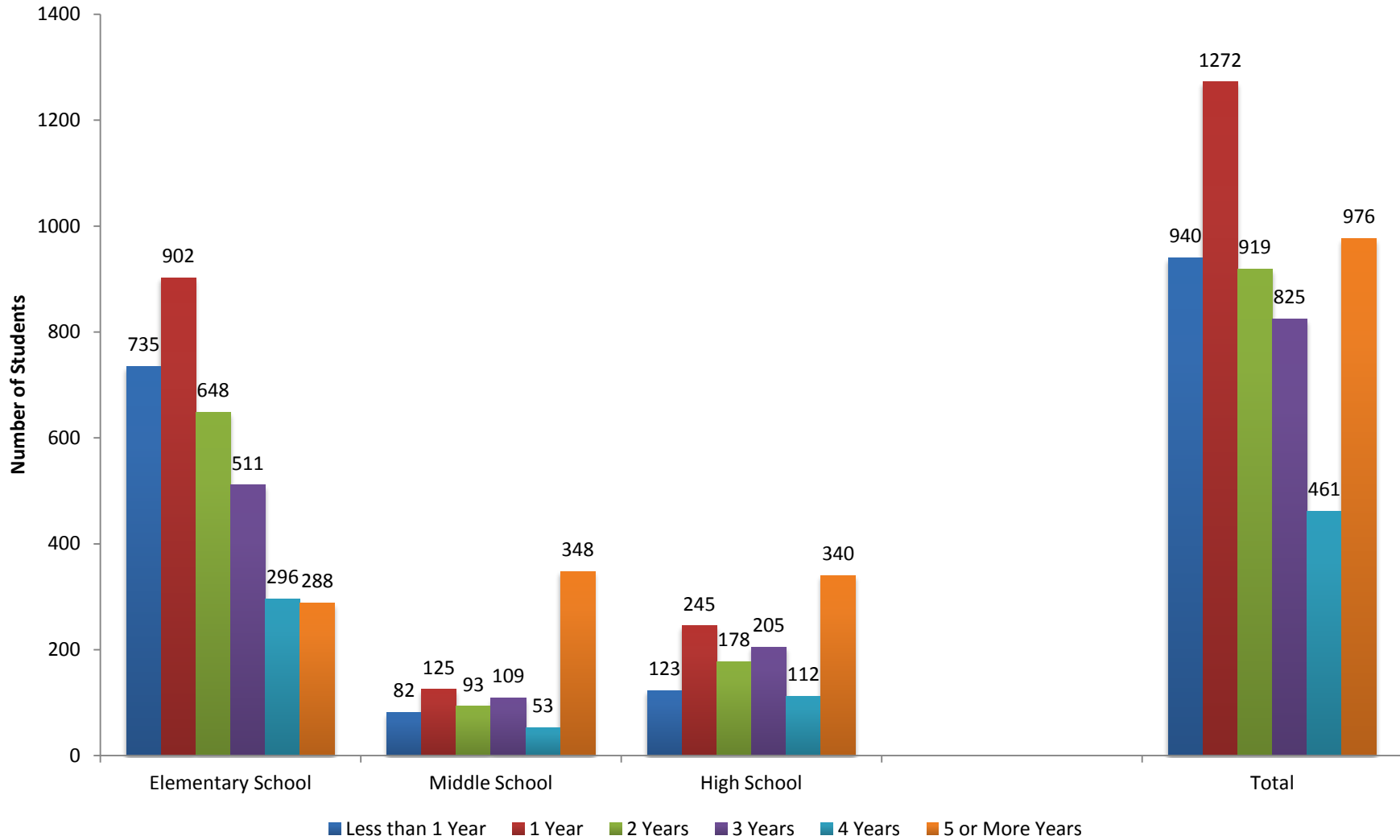

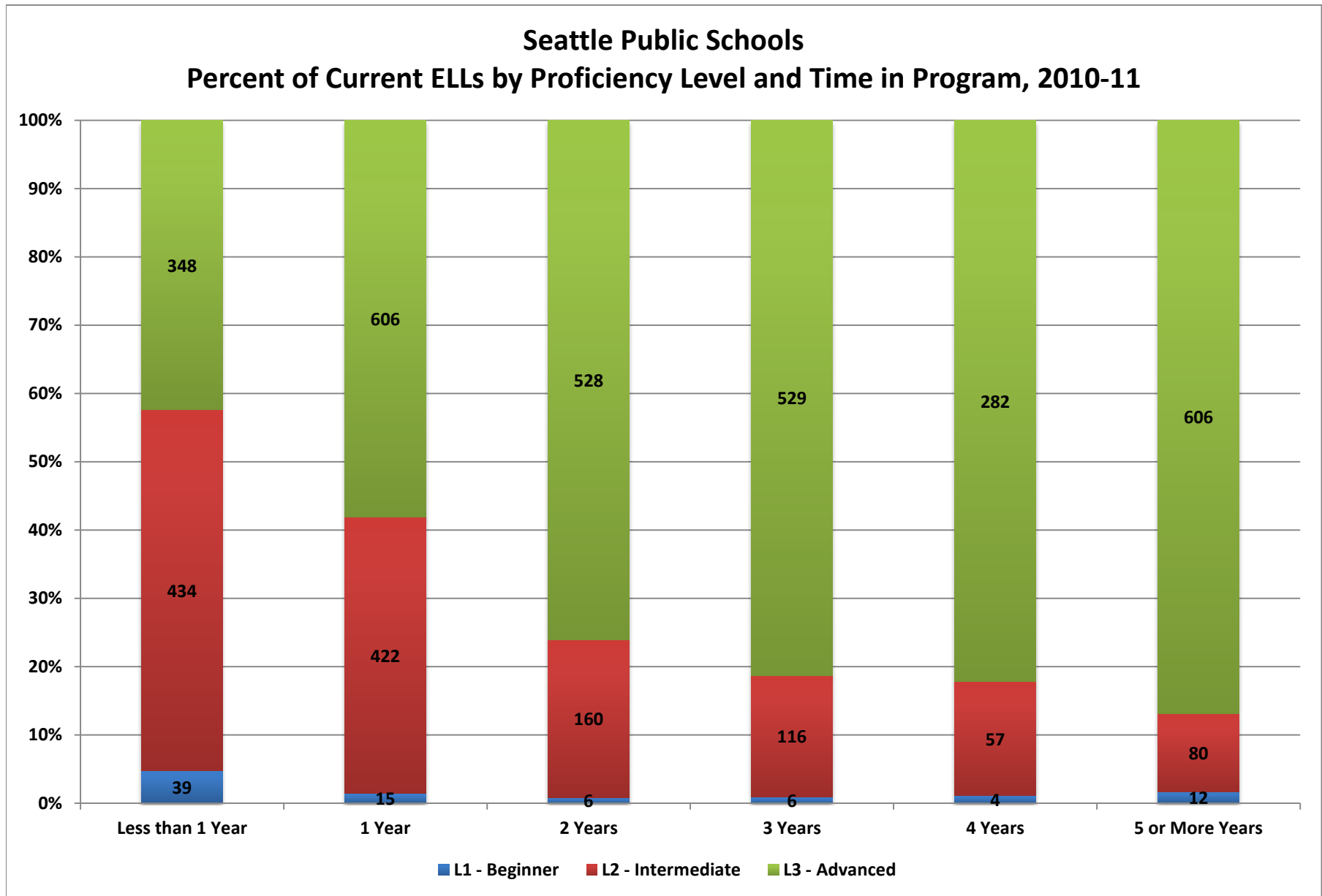

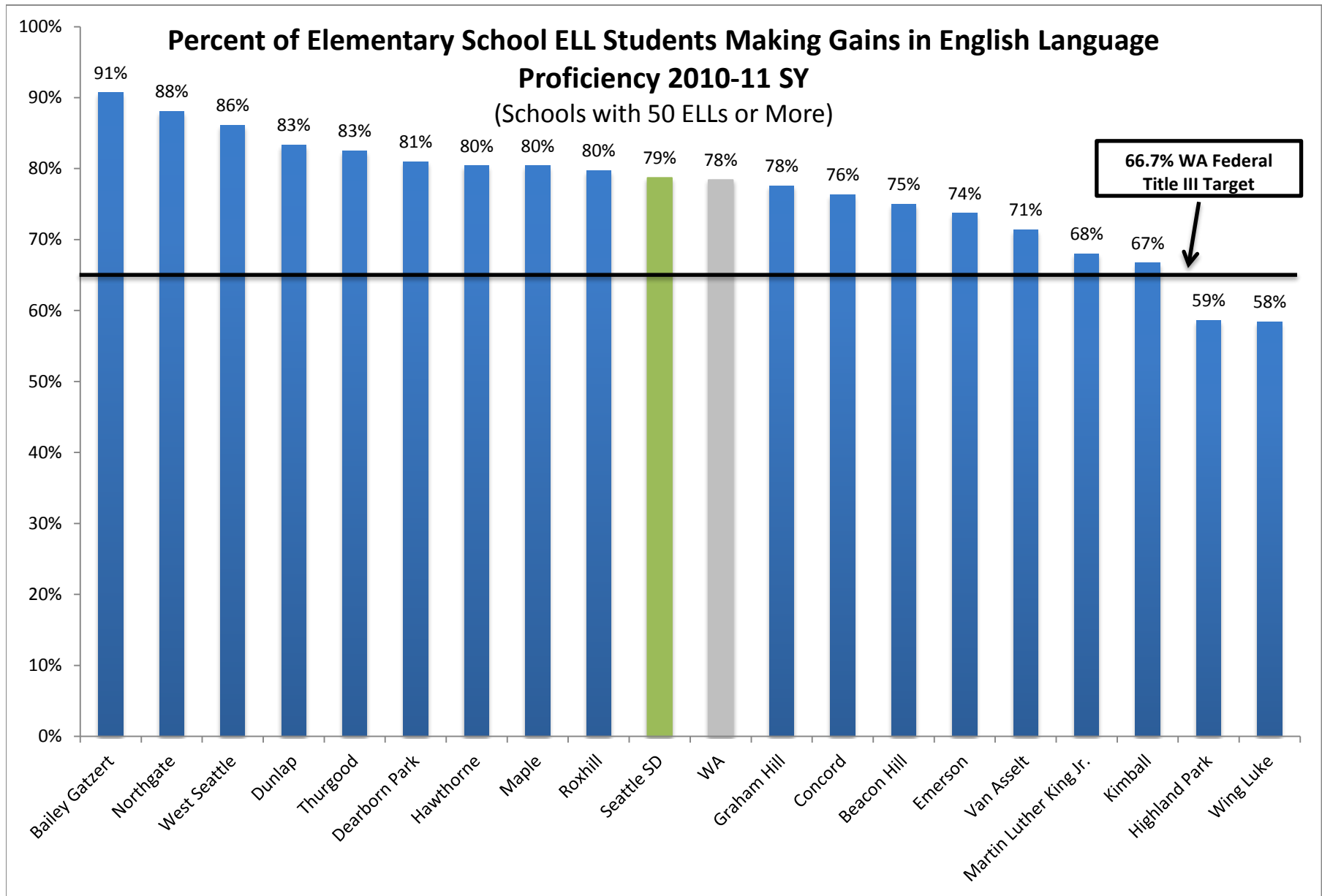

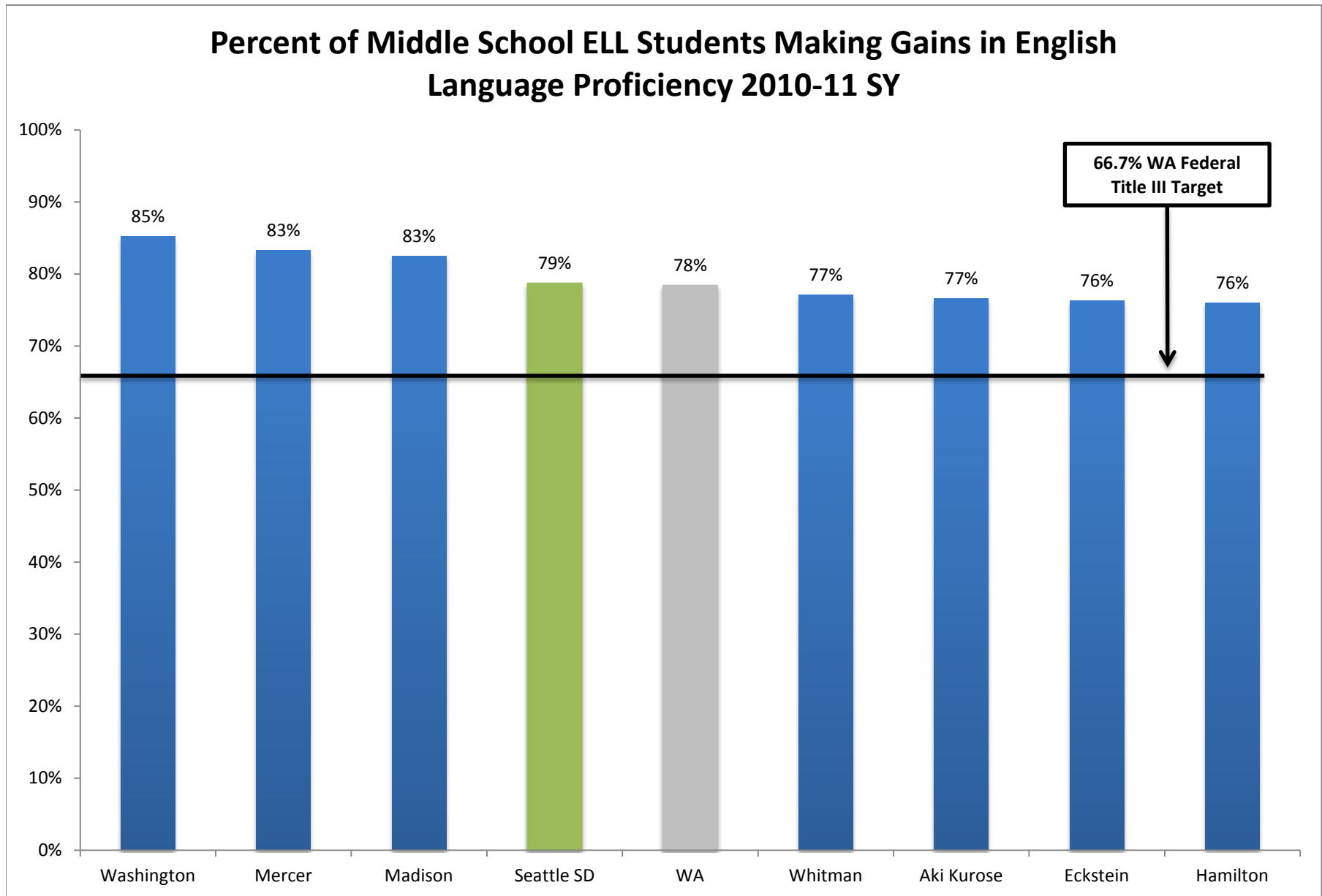

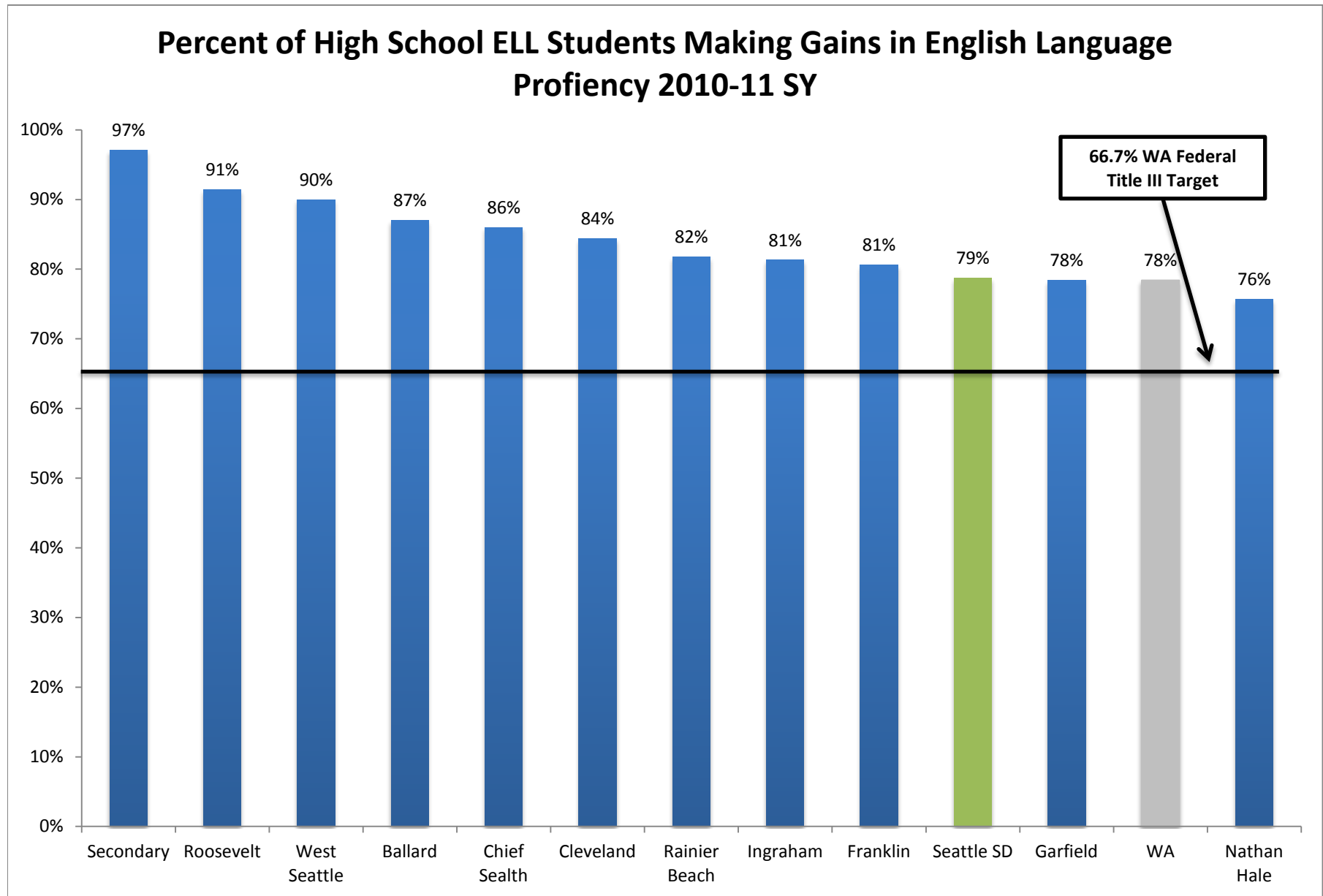

Middle School Feeder Patterns

Middle and Elementary School Attendance Areas

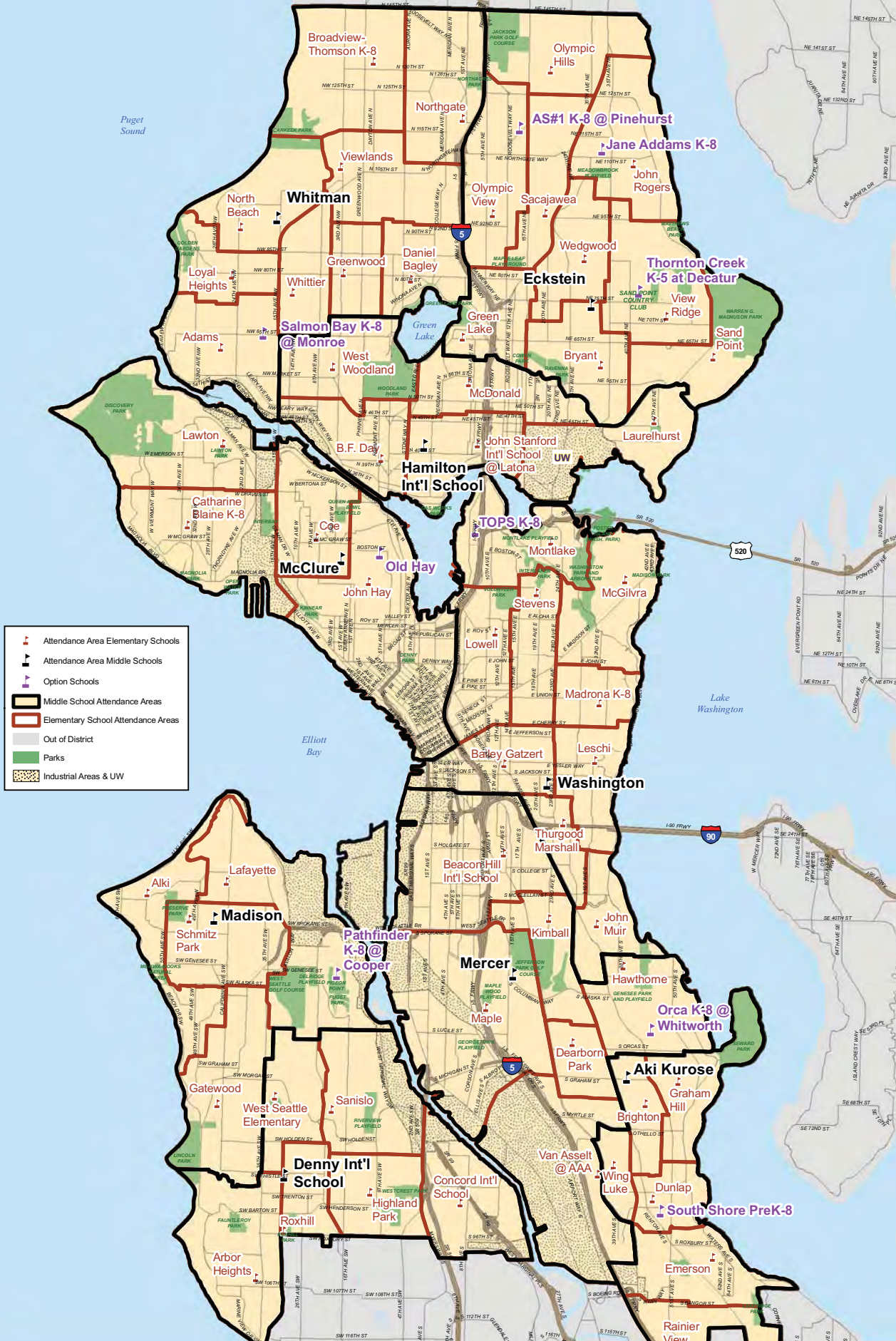

The names referenced on this map are not intended to reflect the official name of any school building. They are instead intended to ensure better public understanding based upon 2010-2011 Performance Data Seattle Public Schools. This document is not intended for use as a survey product. Seattle Public Schools shall not be liable for any general, special, indirect, incidental, or consequential damages including, but not limited to, lost revenues or lost profits resulting from the use or misuse of the information contained on this map. Any side of this map or information on this map is prohibited.

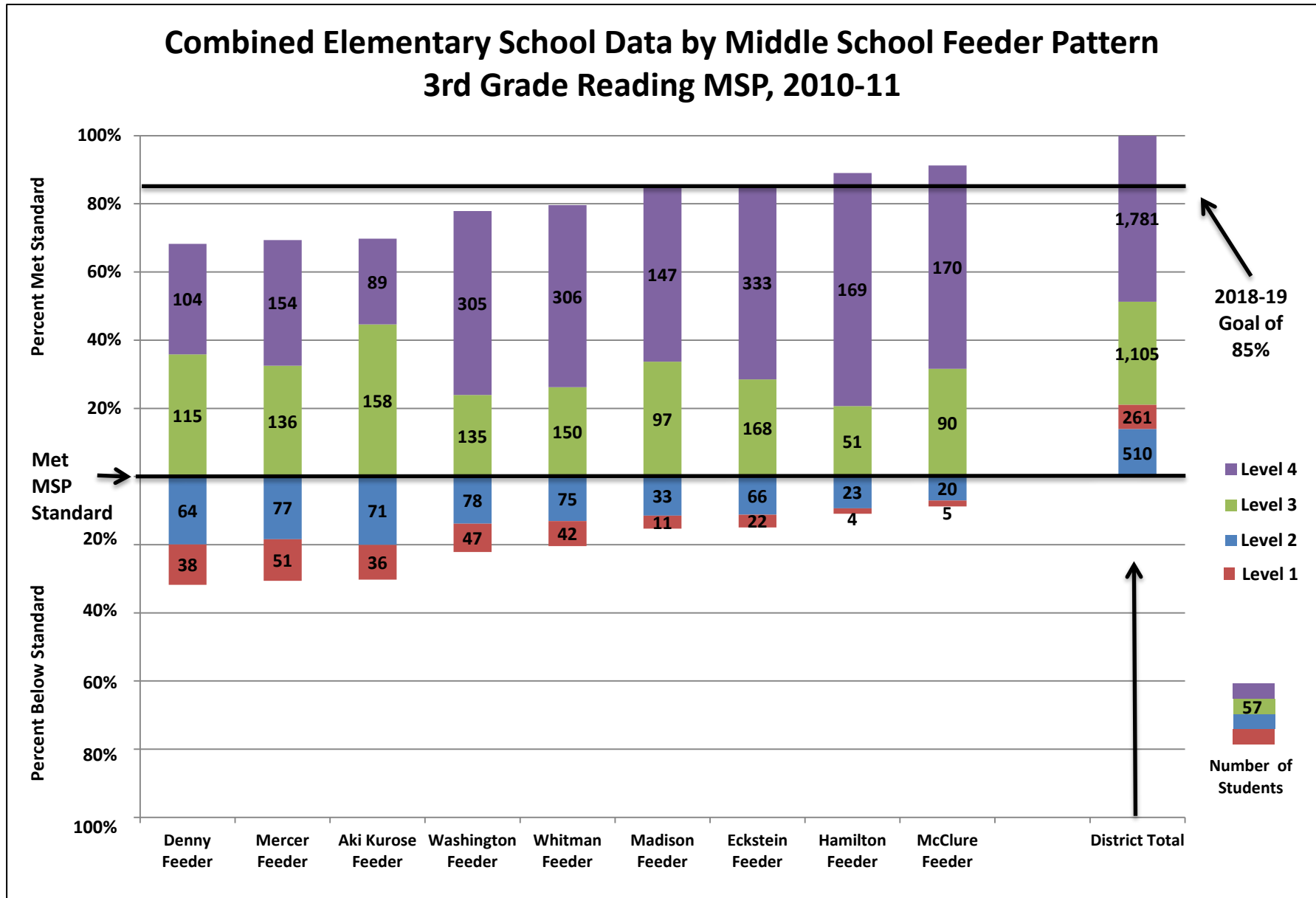

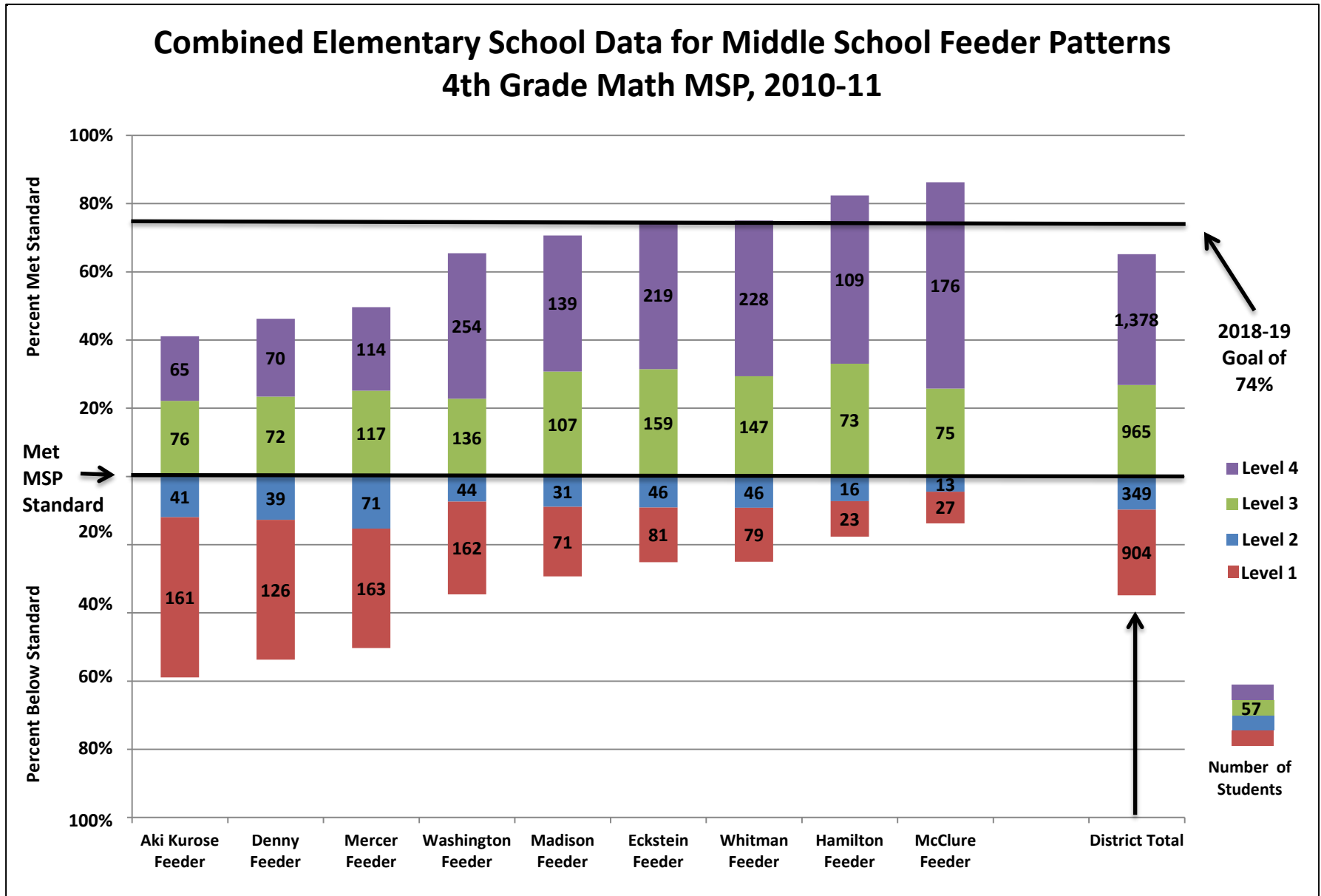

Middle School Feeder Patterns Number and Percentage of Elementary School Students by Absences, 2010-11

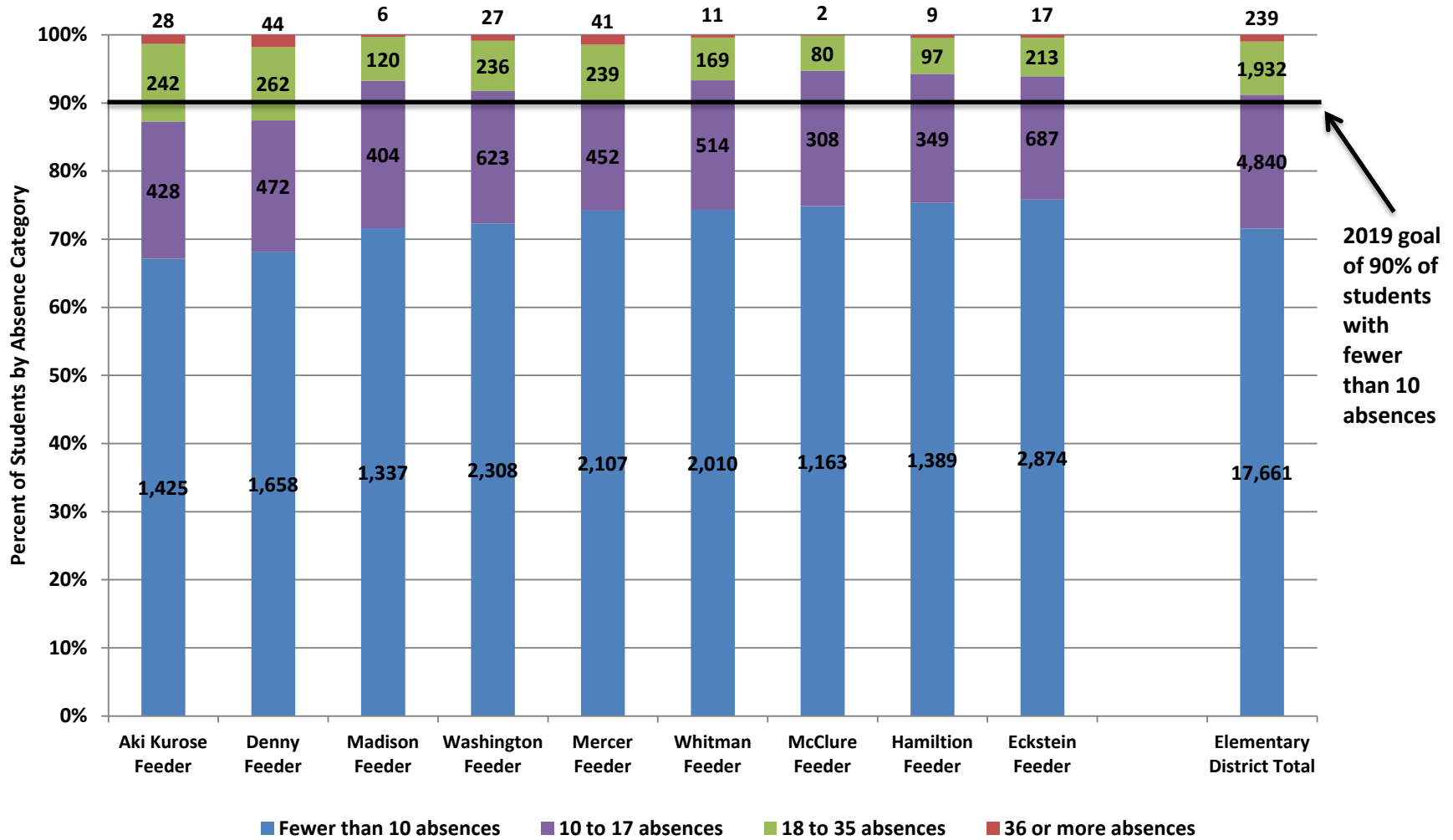

2010-11 Elementary Segmentation



2010-11 School Segmentation

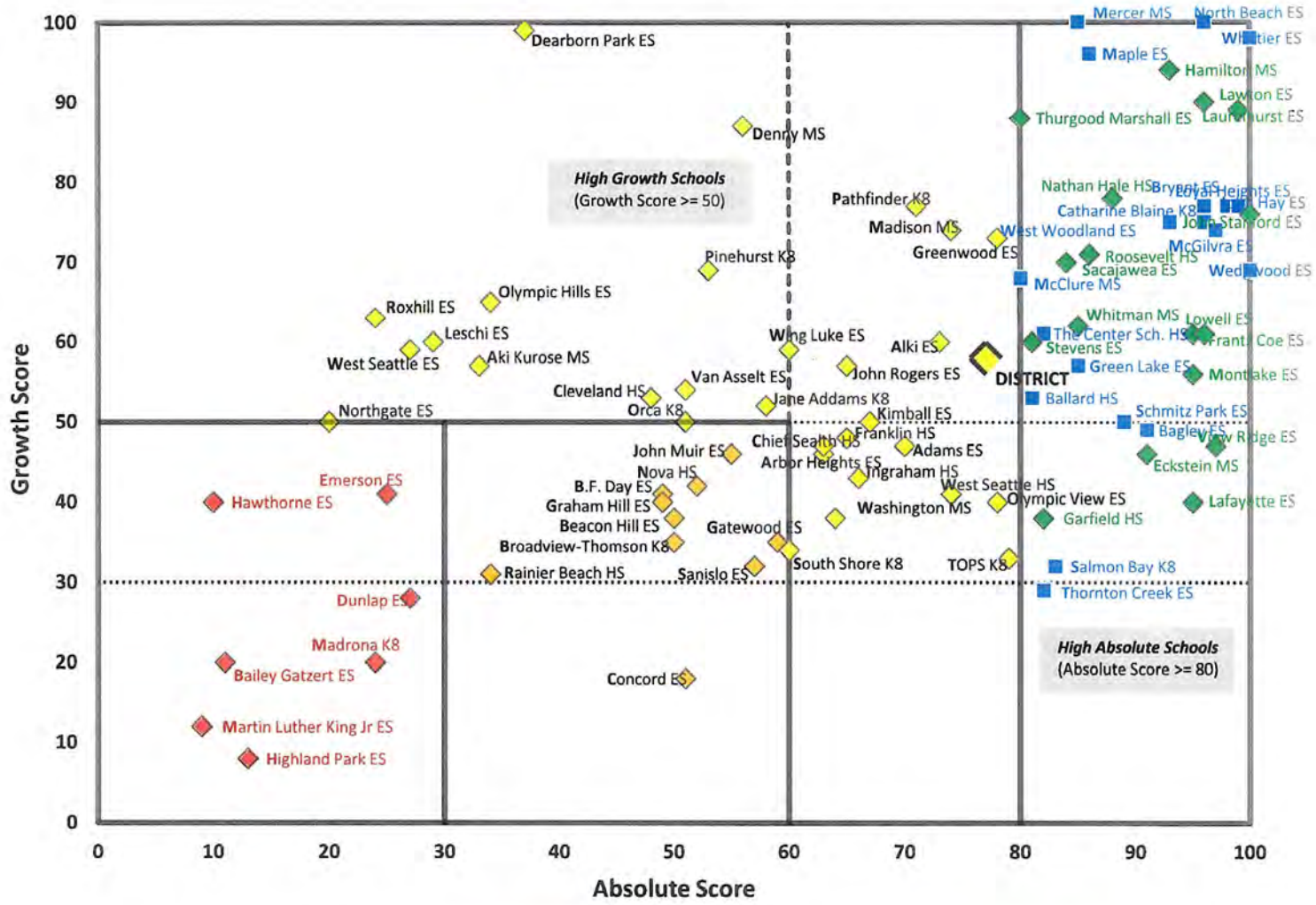

Absolute Score	→	Segment	Other Criteria	→	Segment
Low (0-30)	→	Level 1	High Growth	→	Level 3
Med-Low (30-59)	→	Level 2	High Growth	→	Level 3
Med-High (60-79)	→	Level 3			
High (80-100)	→	Level 4	FRL gap < 25%	→	Level 5

2010-11 School Segmentation Levels

Level 1 Schools

Bailey Gatzert ES
 Dunlap ES
 Emerson ES
 Hawthorne ES
 Highland Park ES
 Madrona K8
 Martin Luther King Jr ES

Level 2 Schools

B.F. Day ES
 Beacon Hill ES
 Broadview-Thomson K8
 Concord ES
 Gatewood ES
 Graham Hill ES
 John Muir ES
 Nova HS
 Rainier Beach HS
 Sanislo ES

Level 3 Schools

Adams ES
 Aki Kurose MS
 Alki ES
 Arbor Heights ES
 Chief Sealth HS
 Cleveland HS
 Dearborn Park ES
 Denny MS
 Franklin HS
 Greenwood ES
 Ingraham HS
 Jane Addams K8
 John Rogers ES
 Kimball ES
 Leschi ES
 Madison MS
 Northgate ES
 Olympic Hills ES
 Olympic View ES
 Orca K8
 Pathfinder K8
 Pinehurst K8
 Roxhill ES
 South Shore K8
 TOPS K8
 Van Asselt ES
 Washington MS
 West Seattle ES
 West Seattle HS
 Wing Luke ES

Level 4 Schools

Eckstein MS
 Frantz Coe ES
 Garfield HS
 Hamilton MS
 John Stanford ES
 Lafayette ES
 Laurelhurst ES
 Lawton ES
 Lowell ES
 Montlake ES
 Nathan Hale HS
 Roosevelt HS
 Sacajawea ES
 Stevens ES
 Thurgood Marshall ES
 View Ridge ES
 Whitman MS

Level 5 Schools

Ballard HS
 Bryant ES
 Catharine Blaine K8
 Daniel Bagley ES
 Green Lake ES
 John Hay ES
 Loyal Heights ES
 Maple ES
 McClure MS
 McGilvra ES
 Mercer MS
 North Beach ES
 Queen Anne ES
 Salmon Bay K8
 Schmitz Park ES
 The Center School HS
 Thornton Creek ES
 Wedgwood ES
 West Woodland ES
 Whittier ES

Not Segmented

Interagency Programs
 McDonald ES
 Middle College HS
 Sand Point ES
 Secondary BOC
 South Lake HS

Aki

Feeder Pattern

Middle and Elementary School Attendance Areas

Aki Kurose

APPROVED
 20091118
 MAP ID #027b

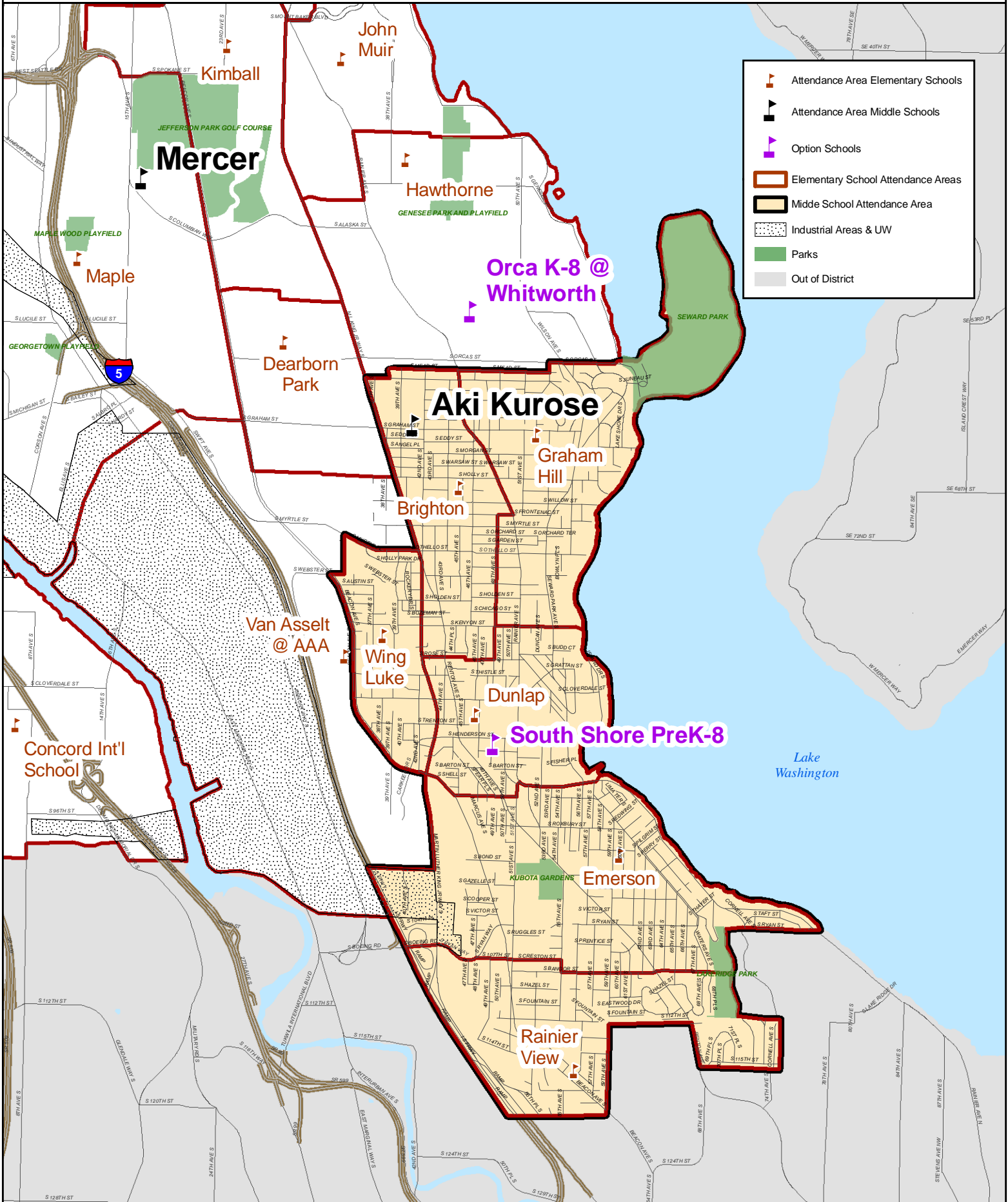

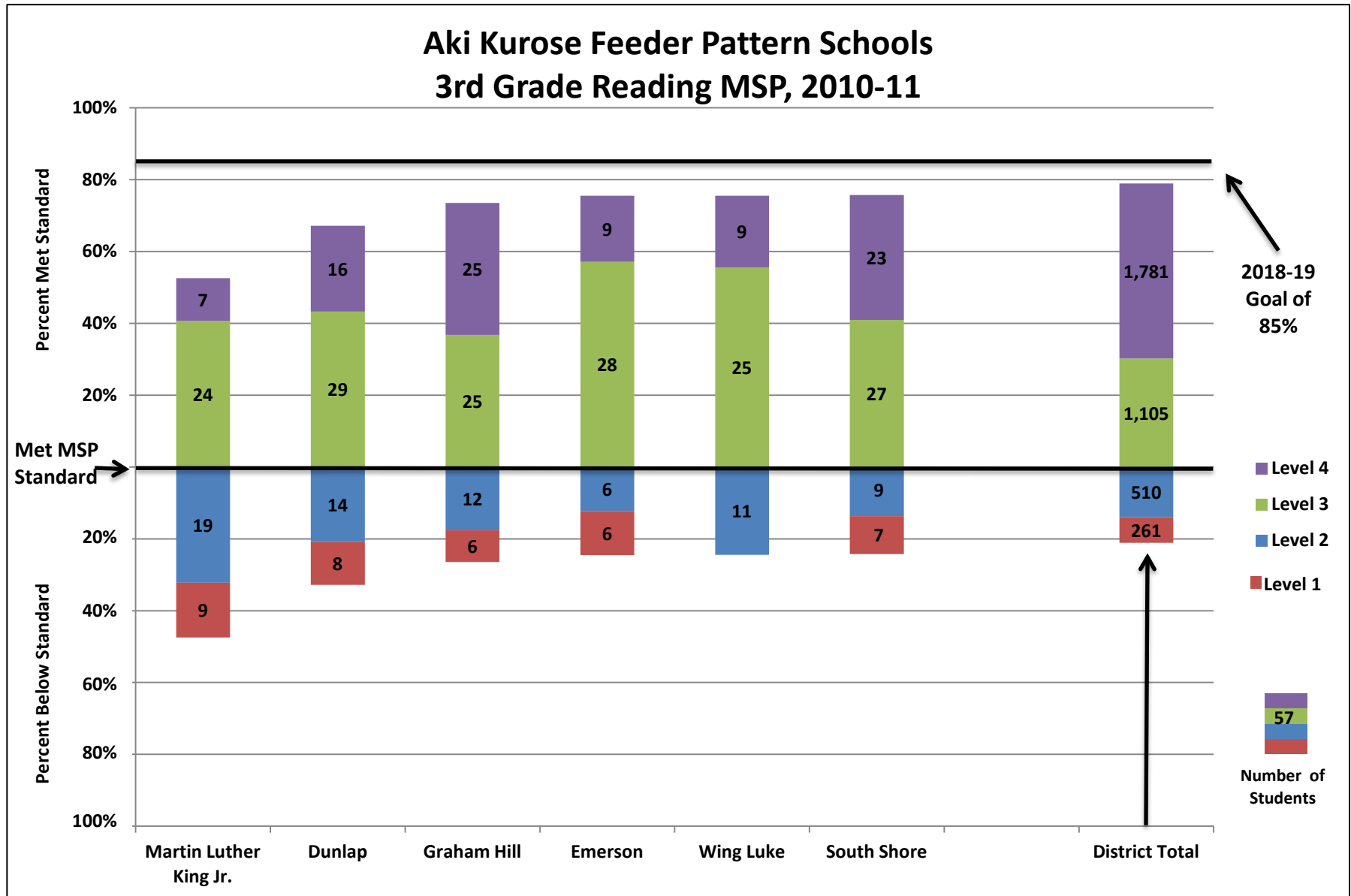

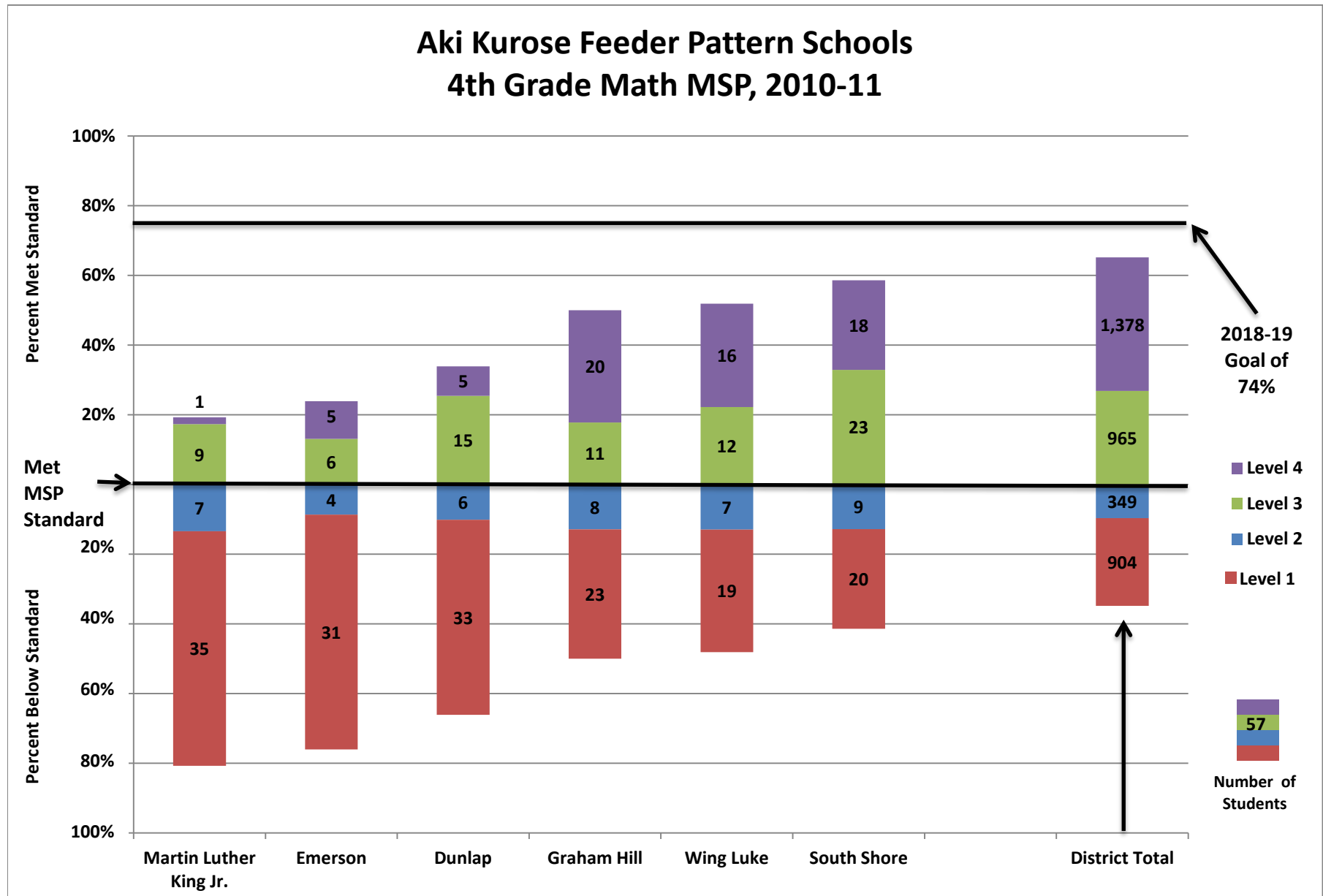

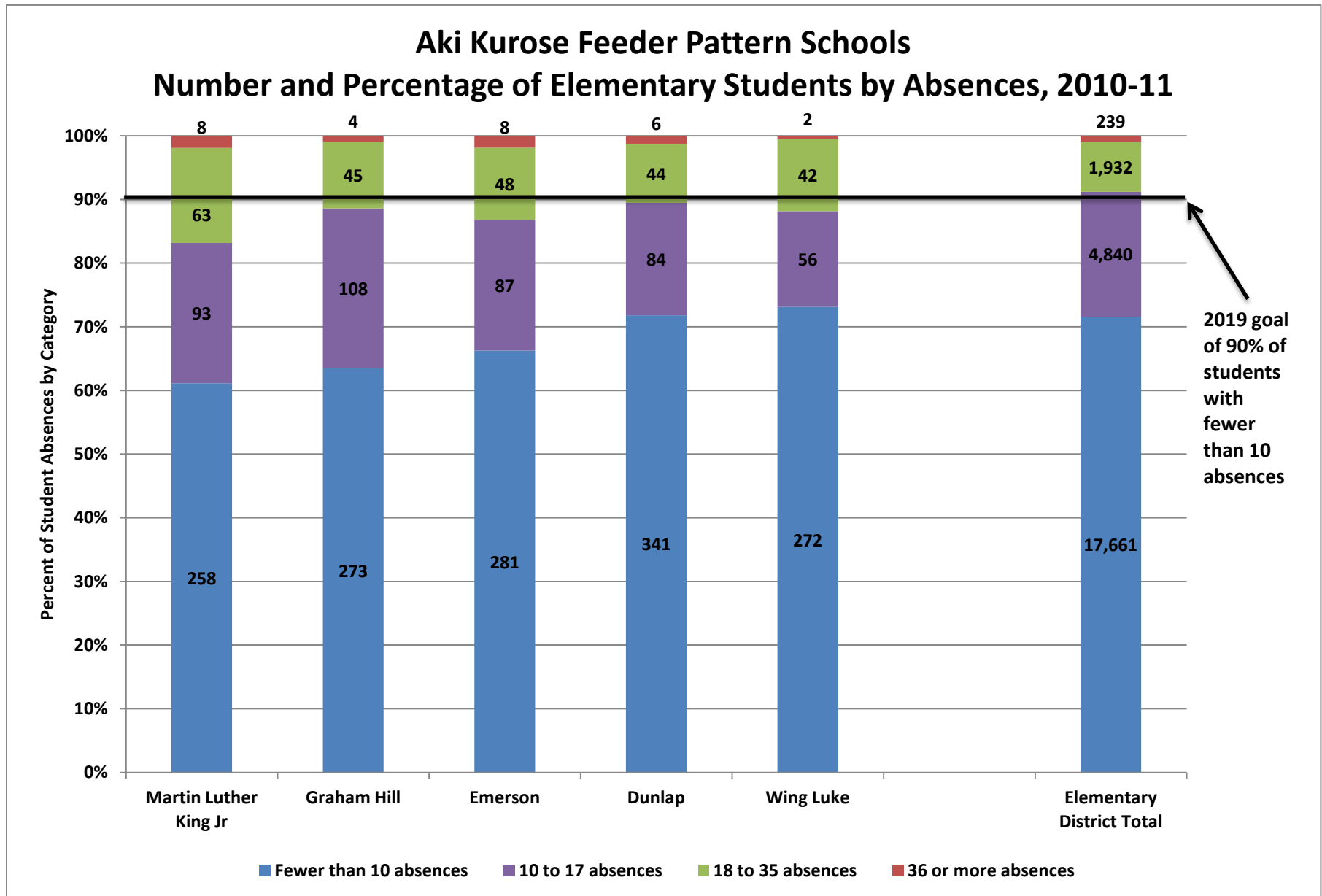

Denny Feeder Pattern

Middle and Elementary School Attendance Areas

Denny

ADOPTED
 20091118
 MAP ID #028b

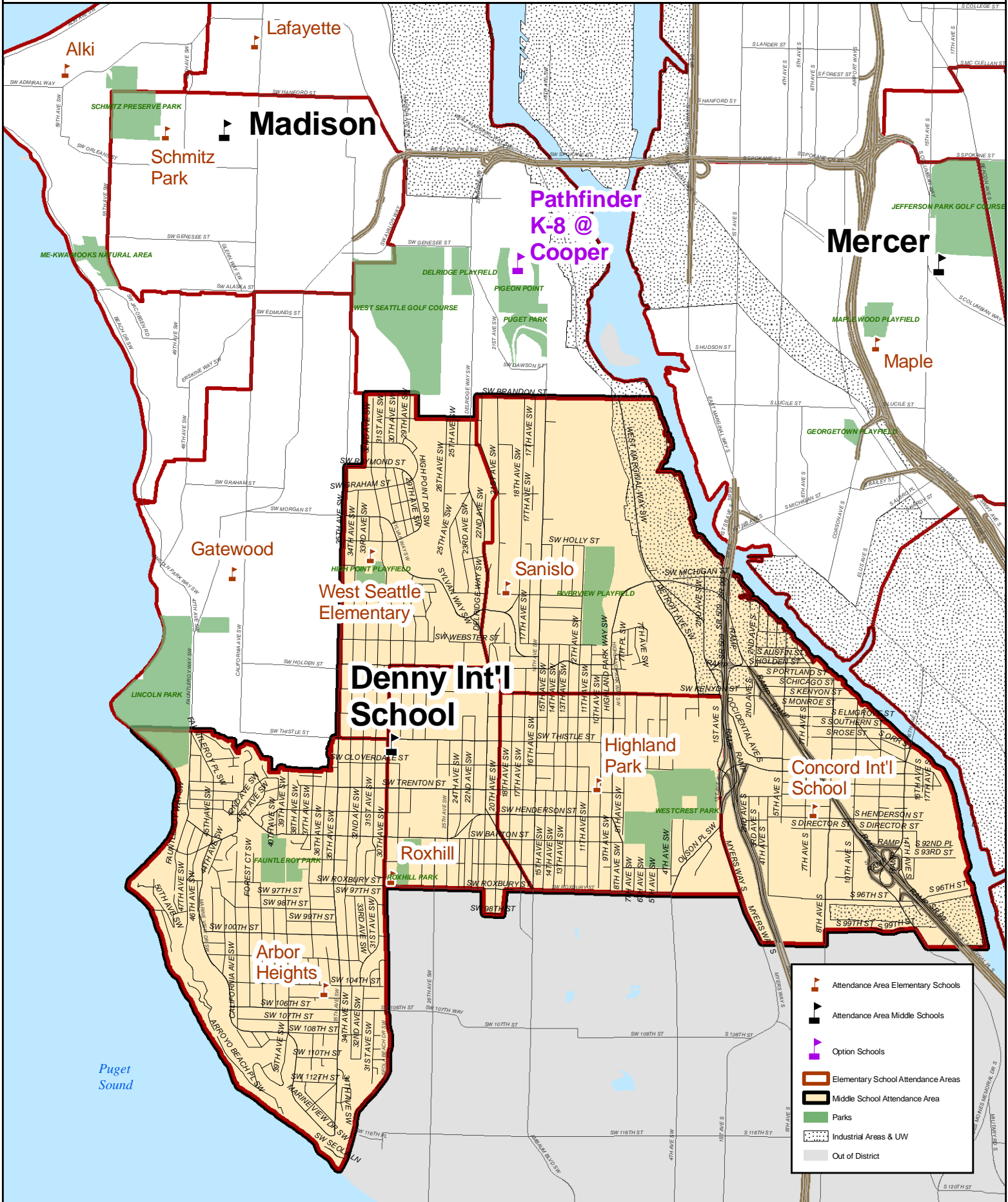

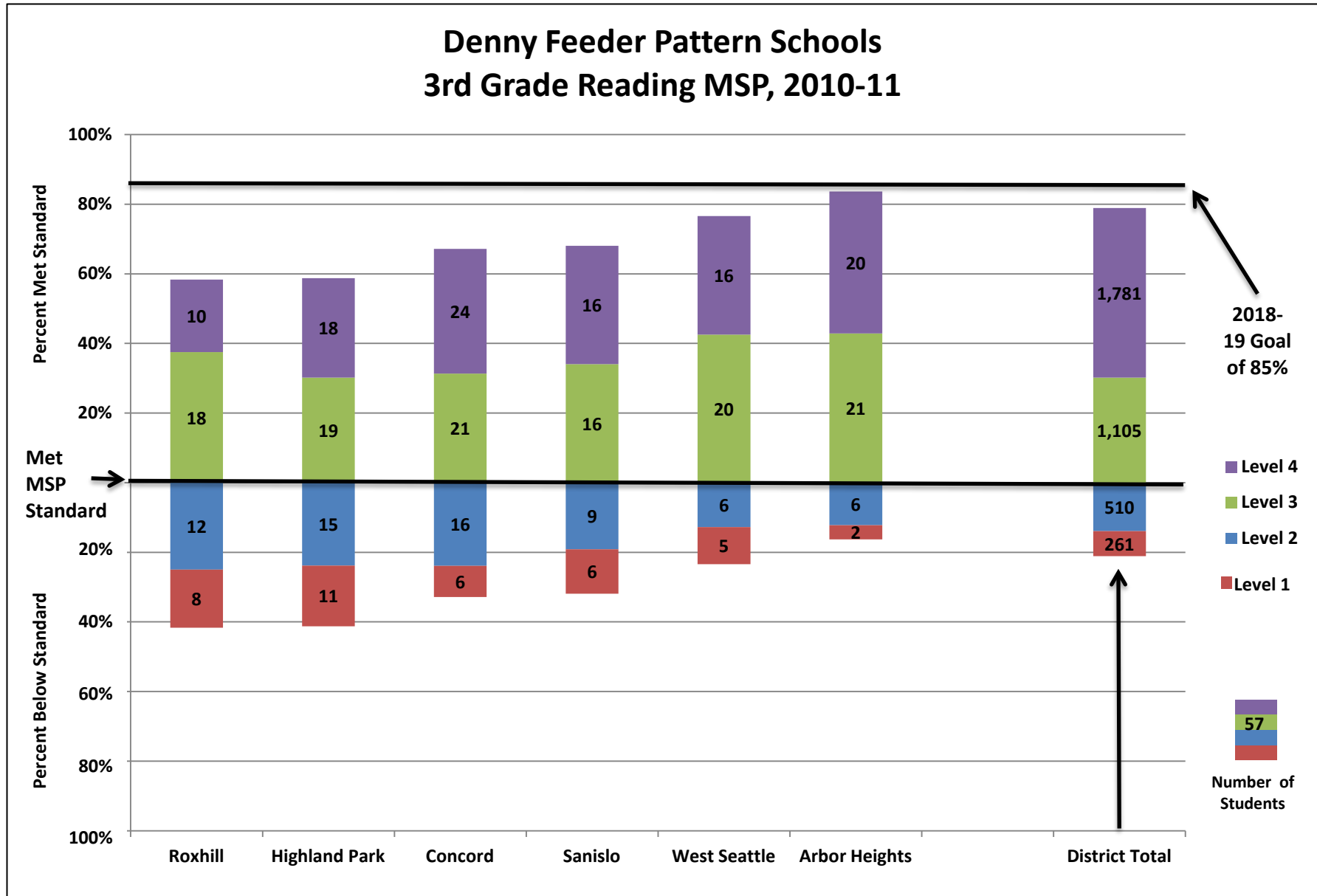

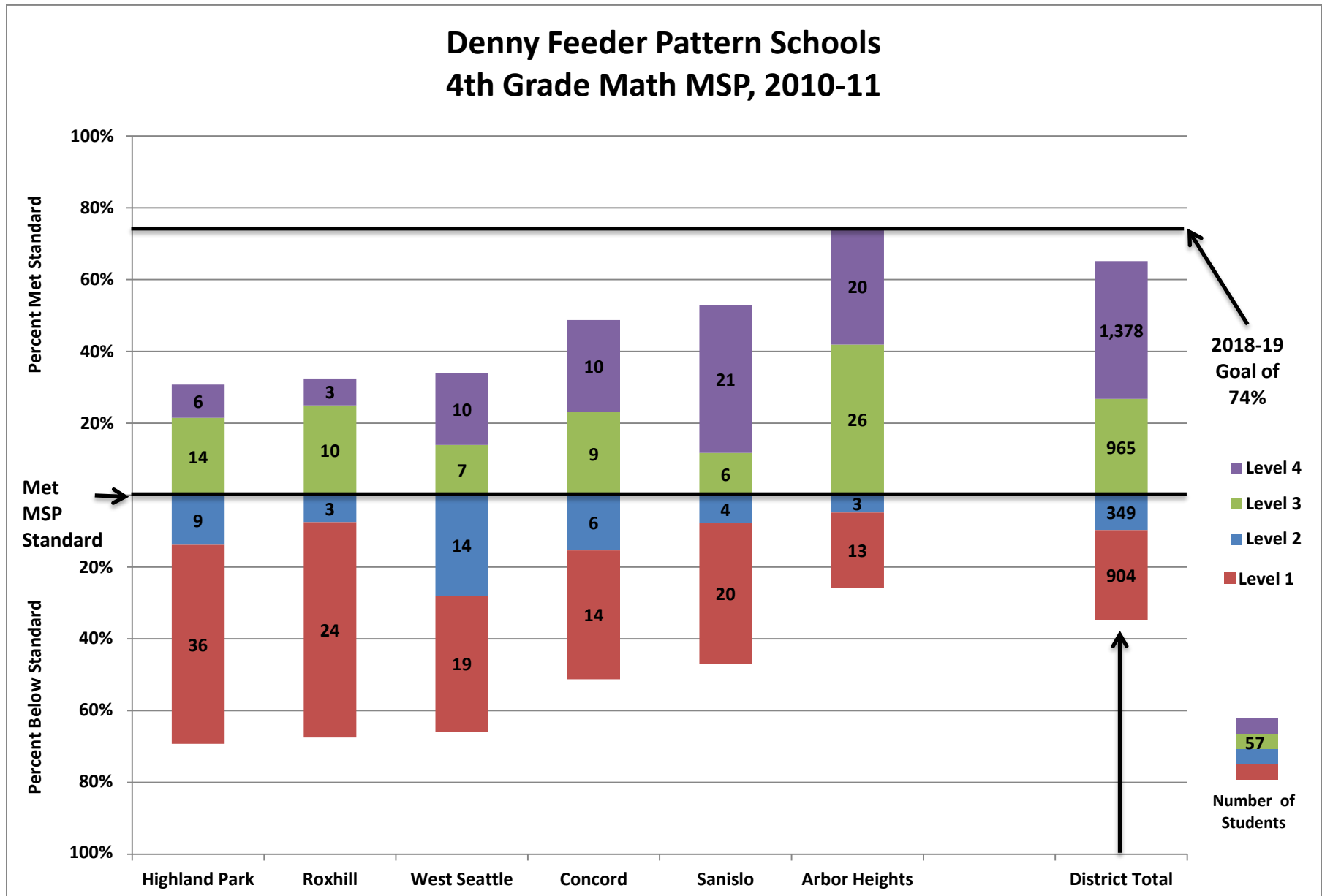

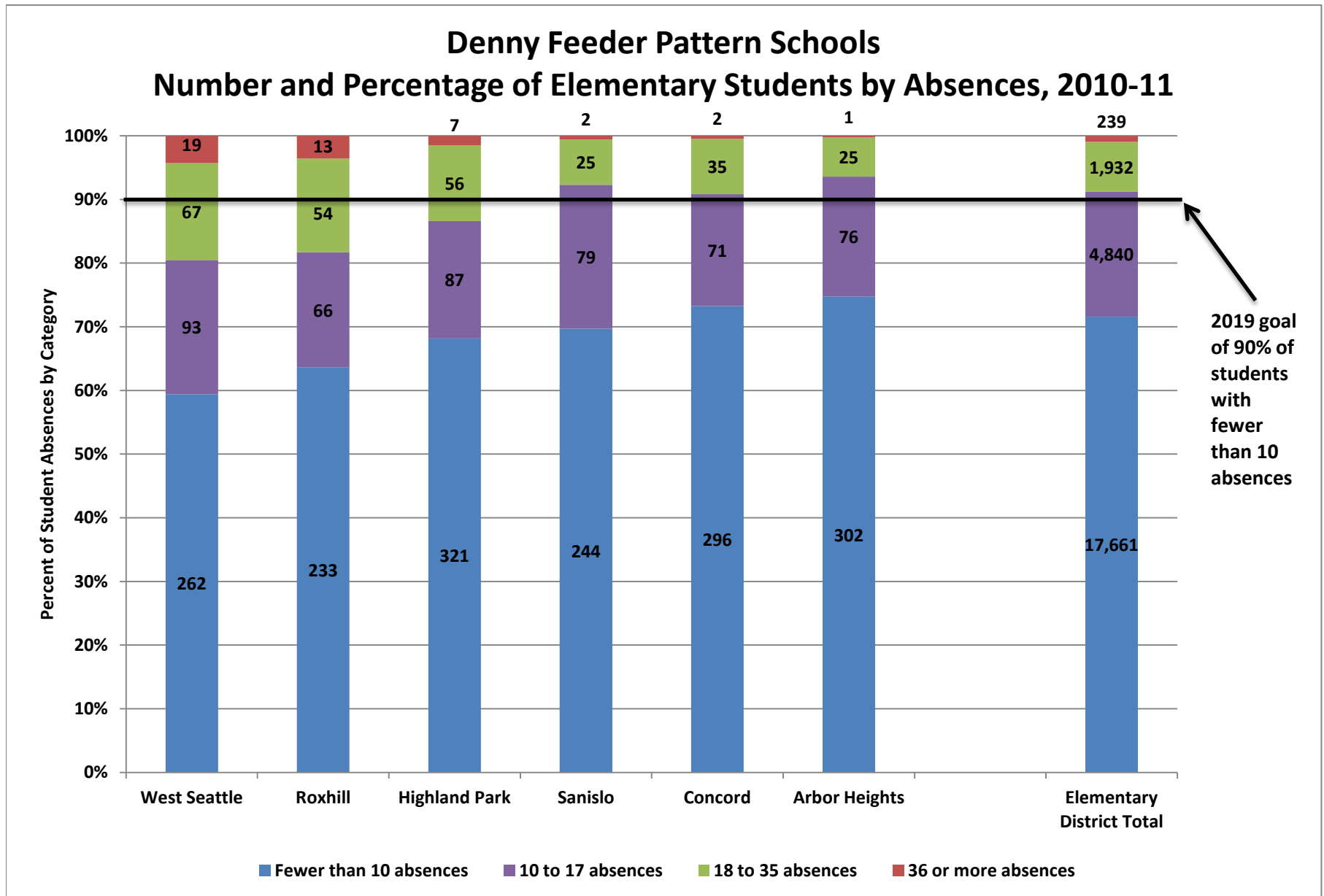

Eckstein Feeder Pattern

Middle and Elementary School Attendance Areas

Eckstein

APPROVED
 20091118
 MAP ID #023b

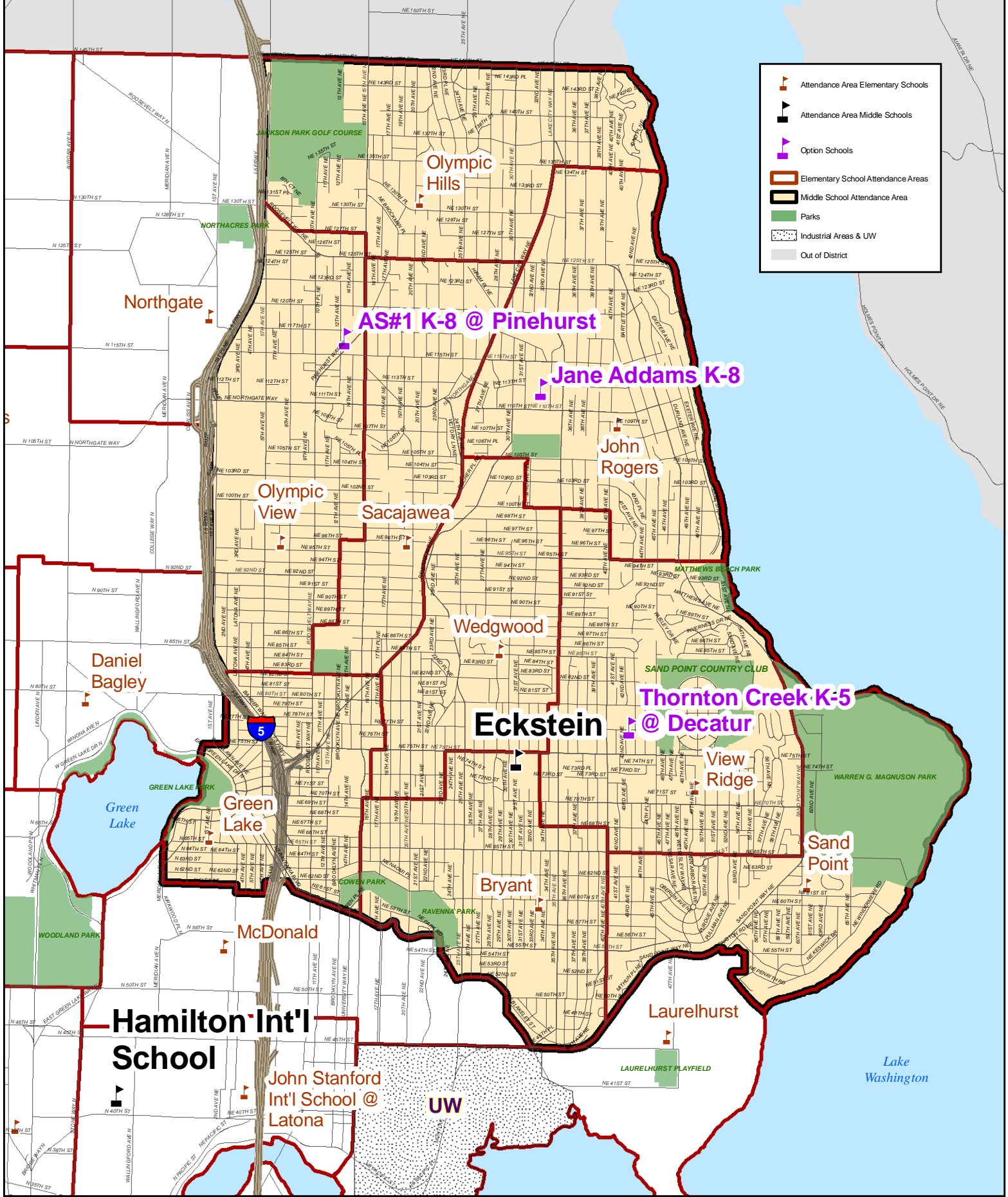

- Attendance Area Elementary Schools
- Attendance Area Middle Schools
- Option Schools
- Elementary School Attendance Areas
- Middle School Attendance Area
- Parks
- Industrial Areas & UW
- Out of District

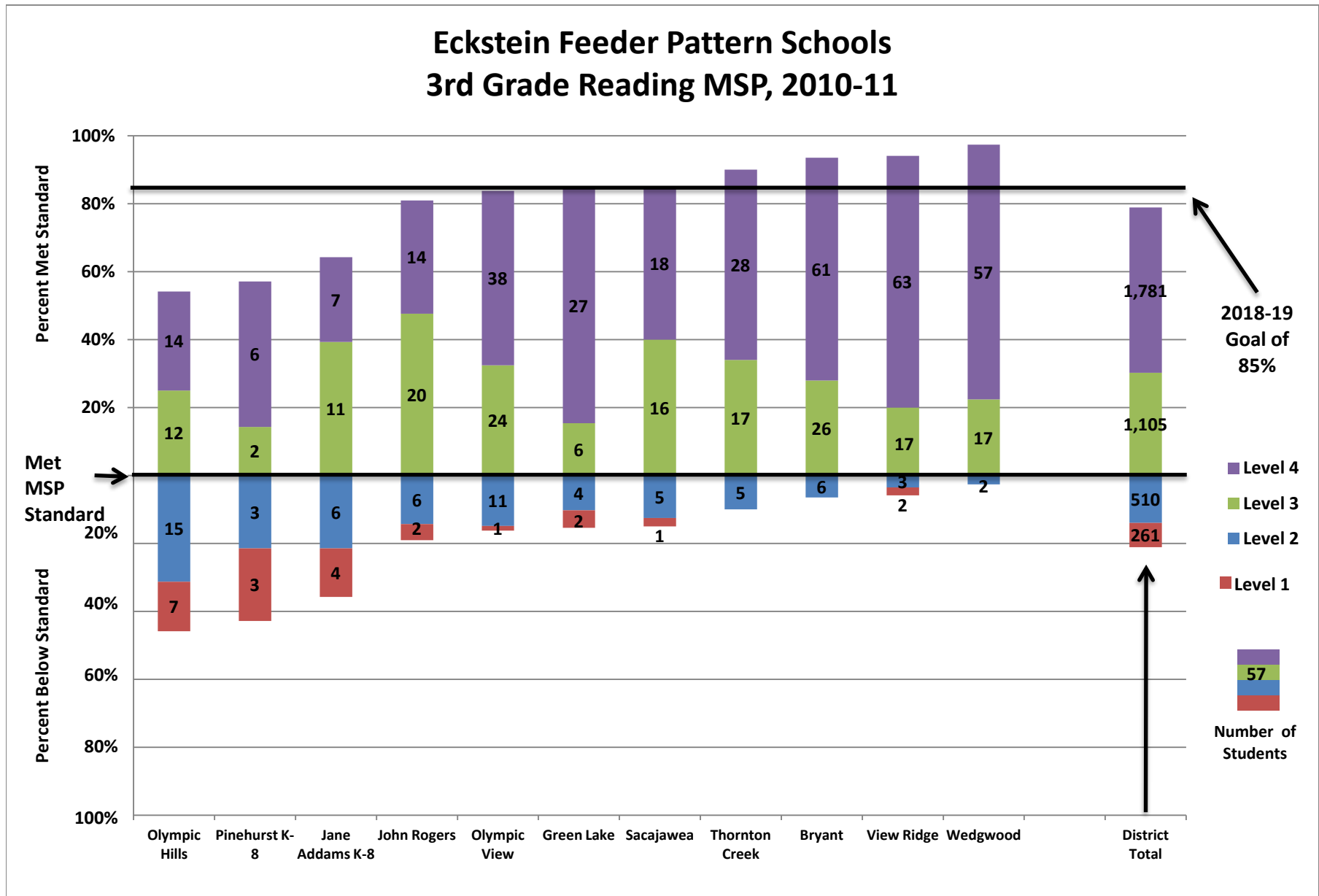

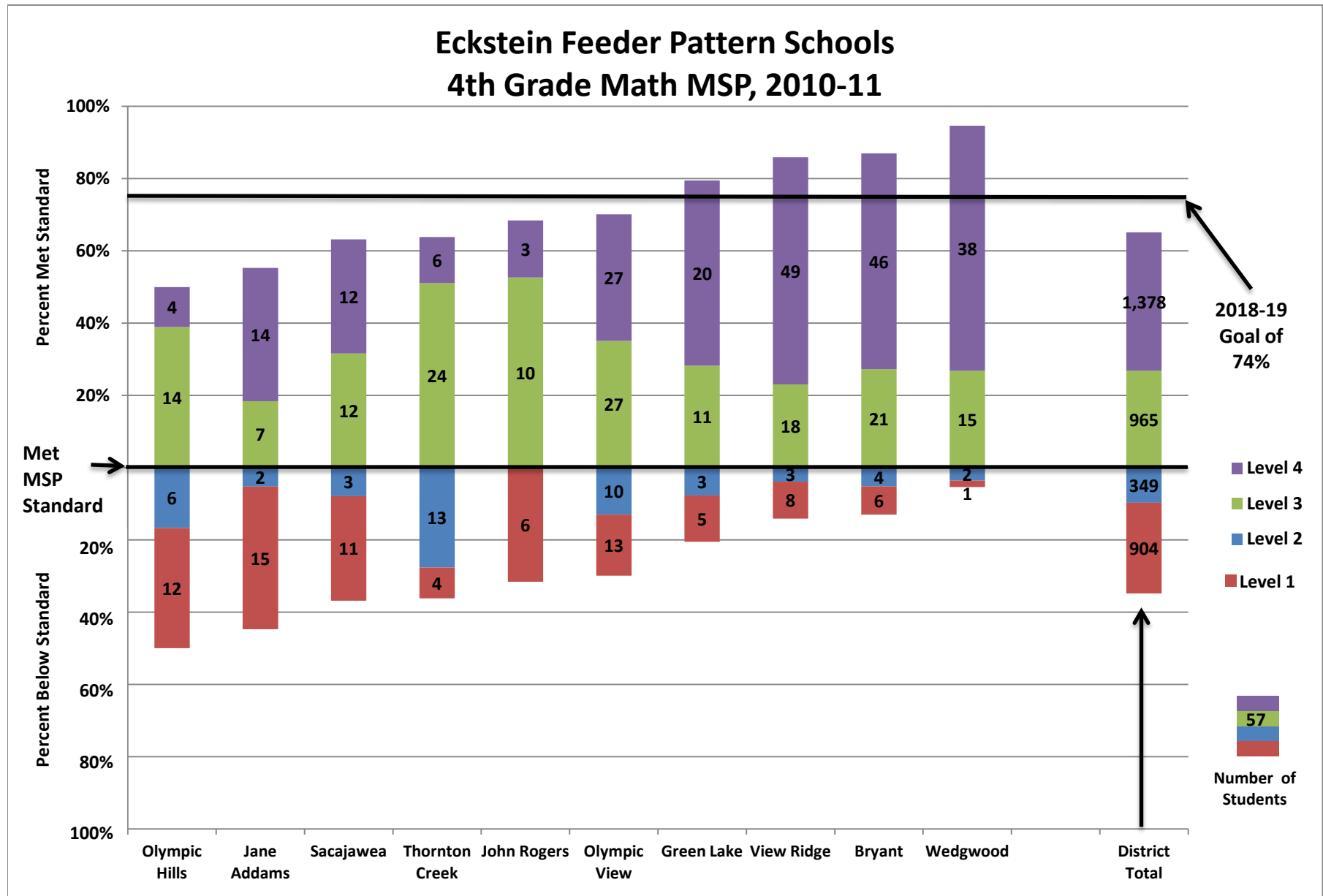

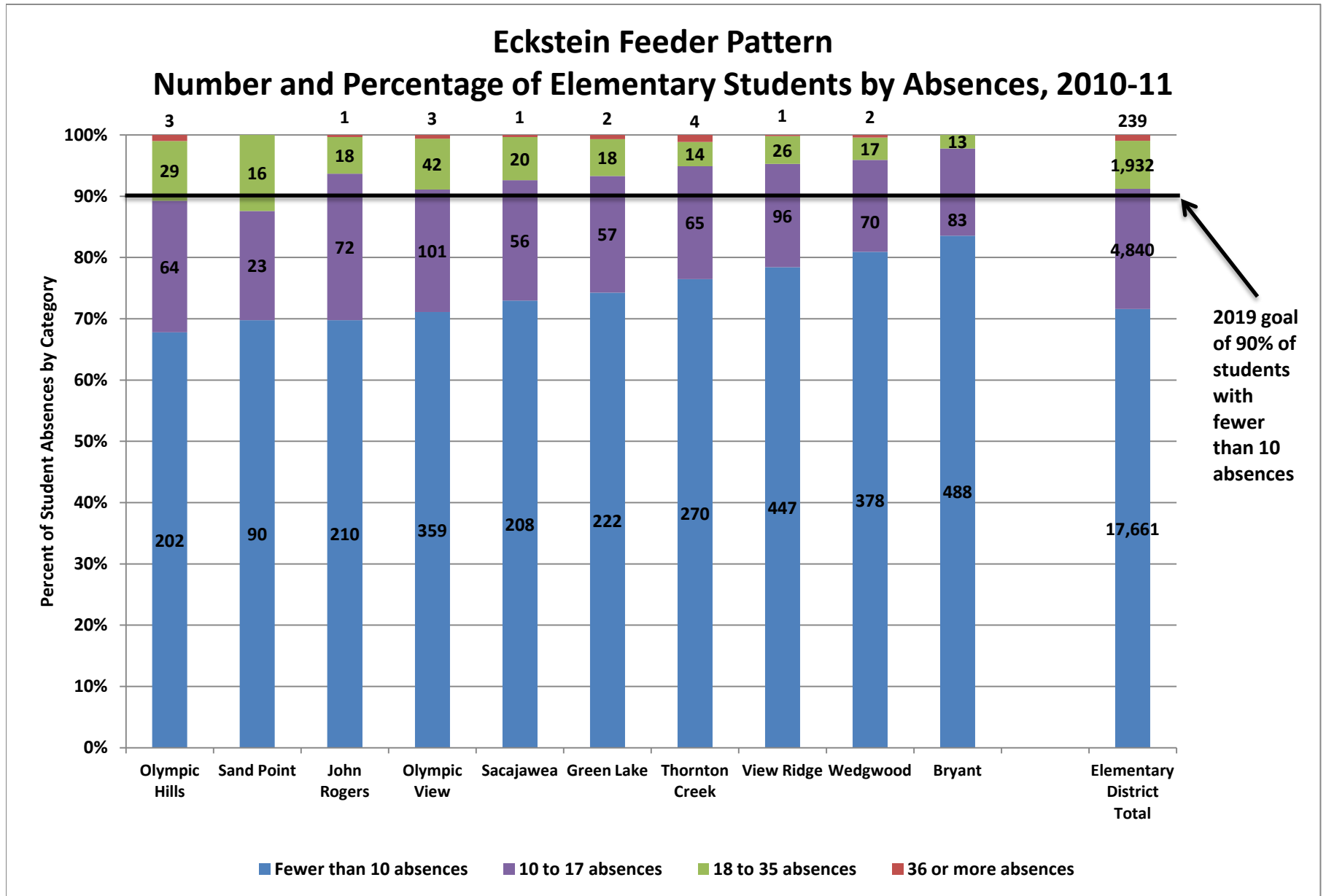

Hamilton Feeder Pattern

Middle and Elementary School Attendance Areas

Hamilton Int'l School

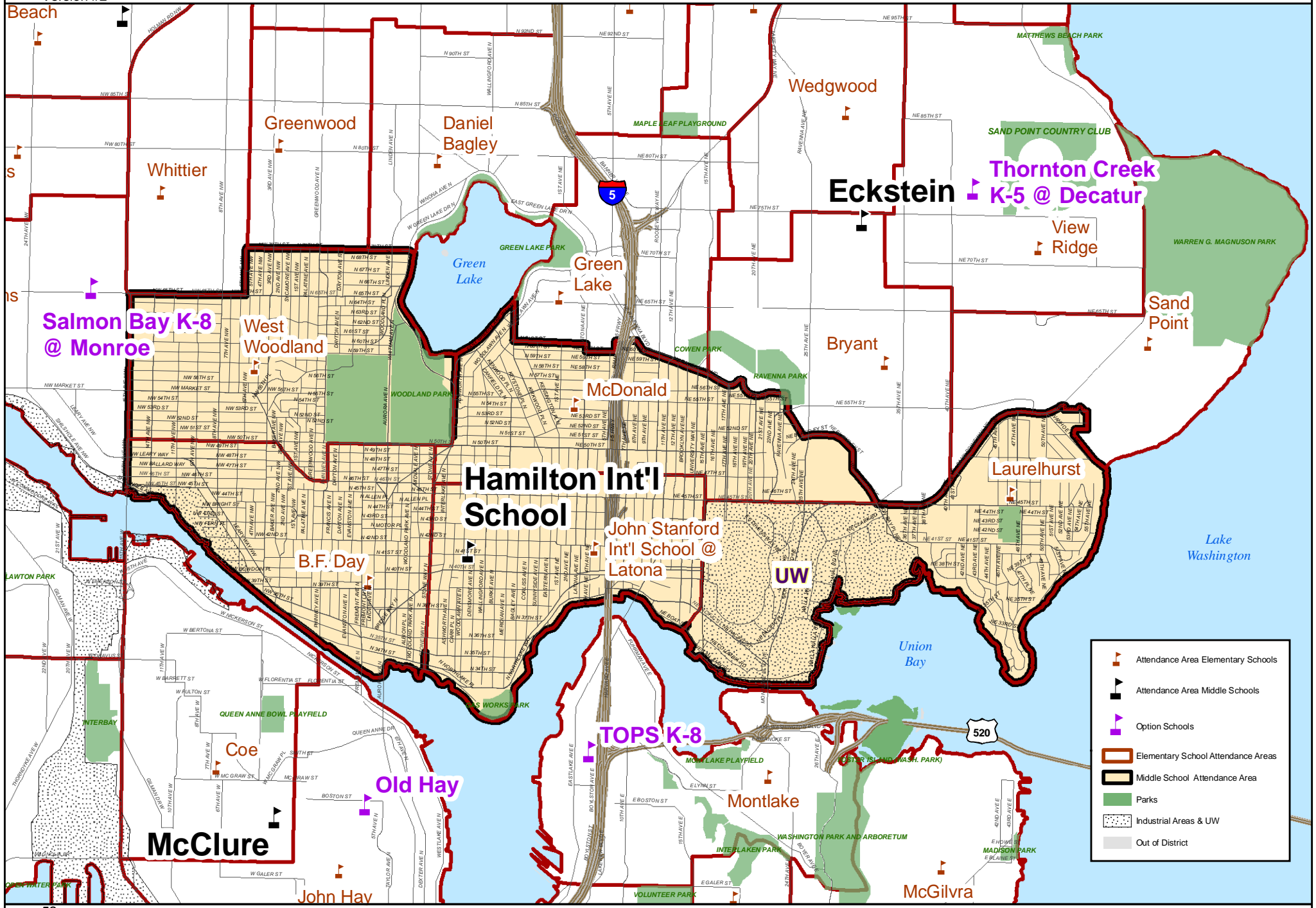

- Attendance Area Elementary Schools
- Attendance Area Middle Schools
- Option Schools
- Elementary School Attendance Areas
- Middle School Attendance Area
- Parks
- Industrial Areas & UW
- Out of District

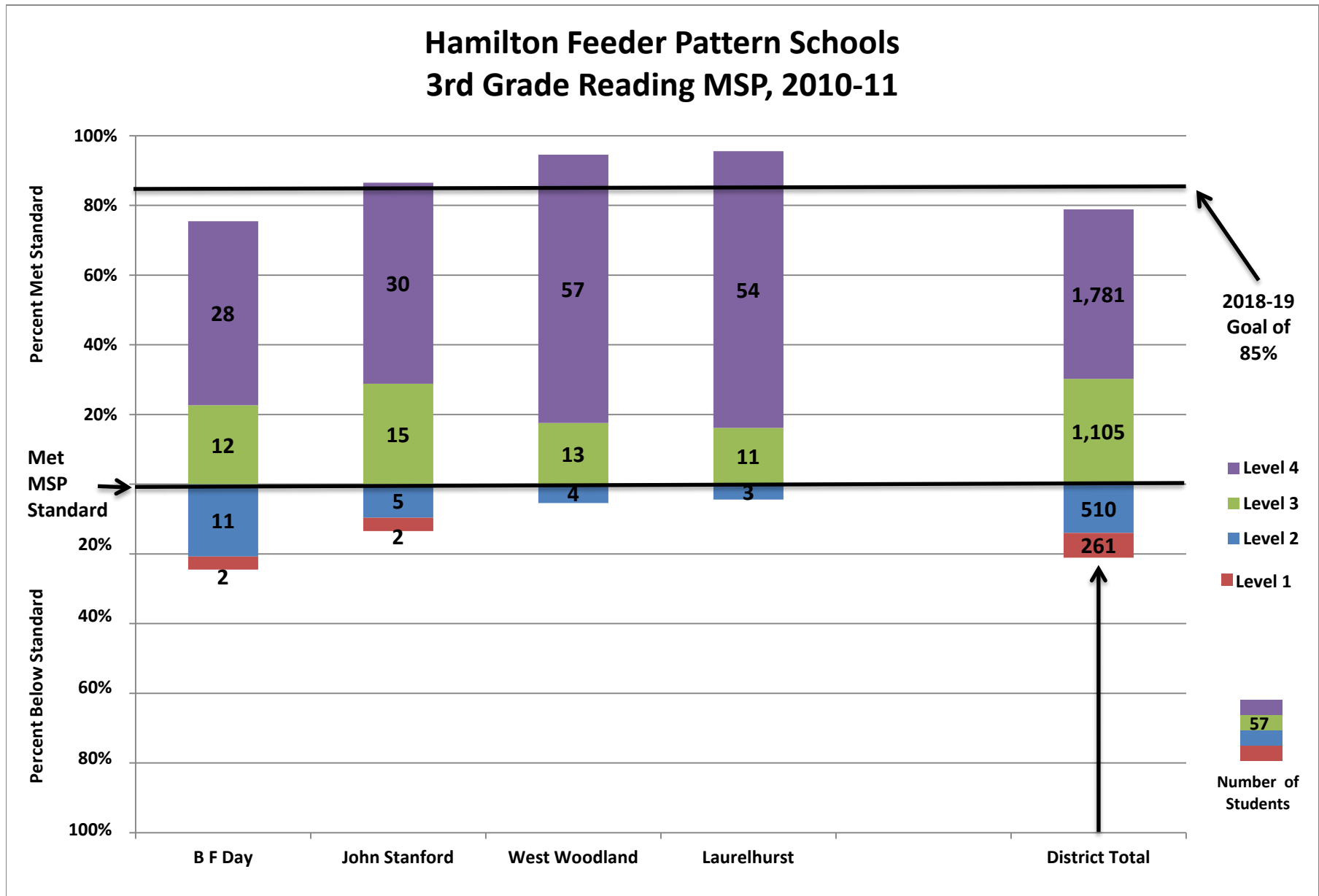

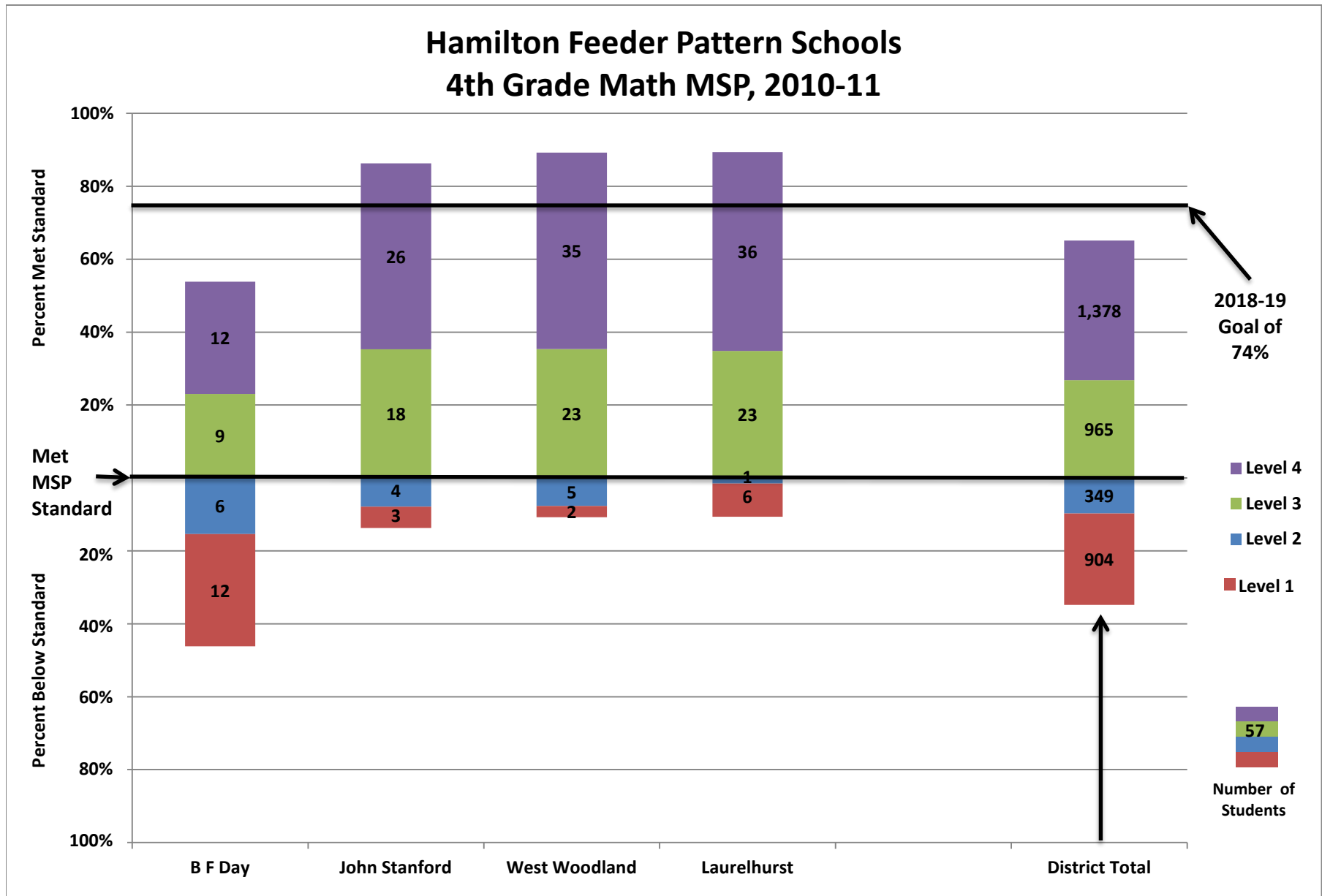

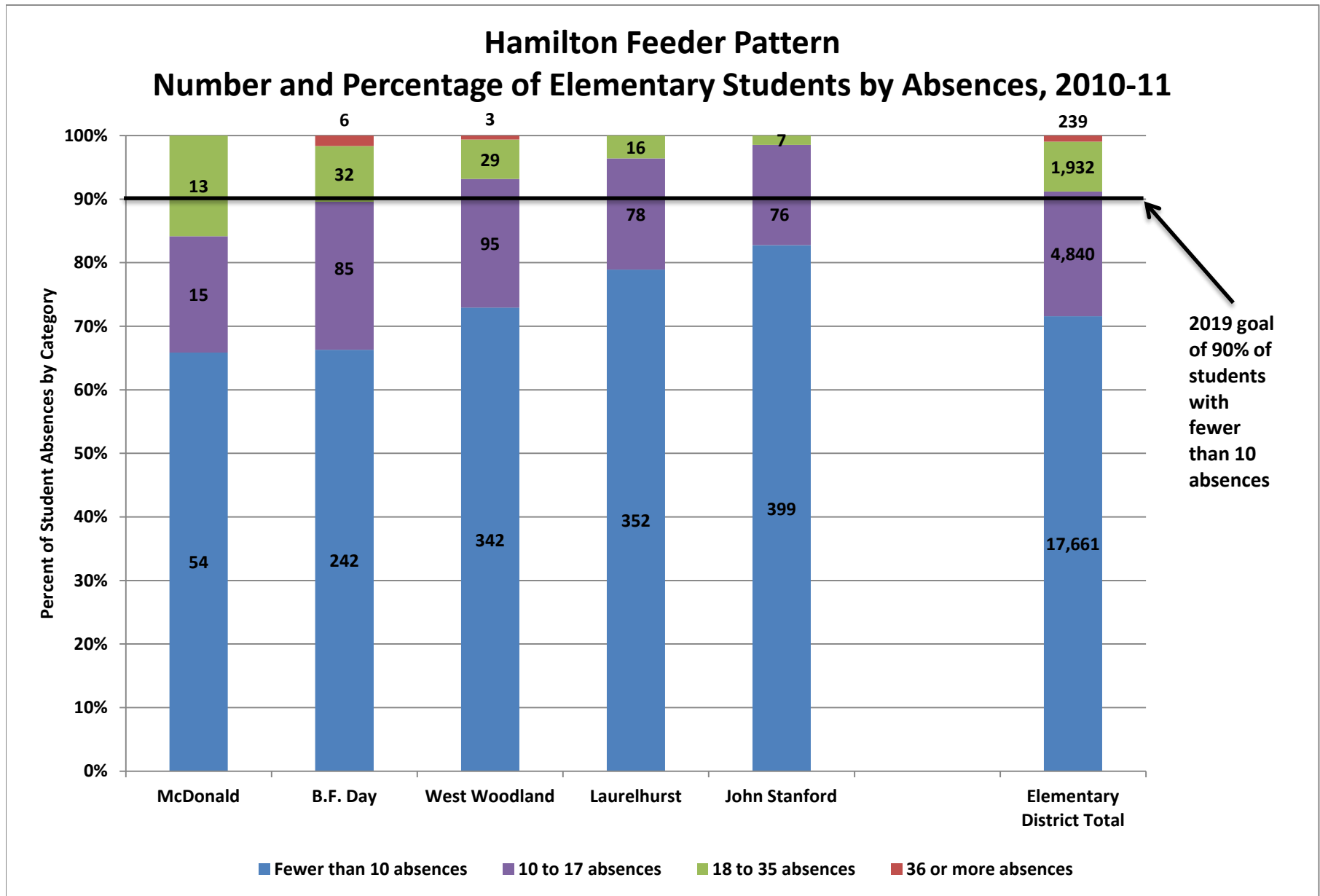

Madison Feeder Pattern

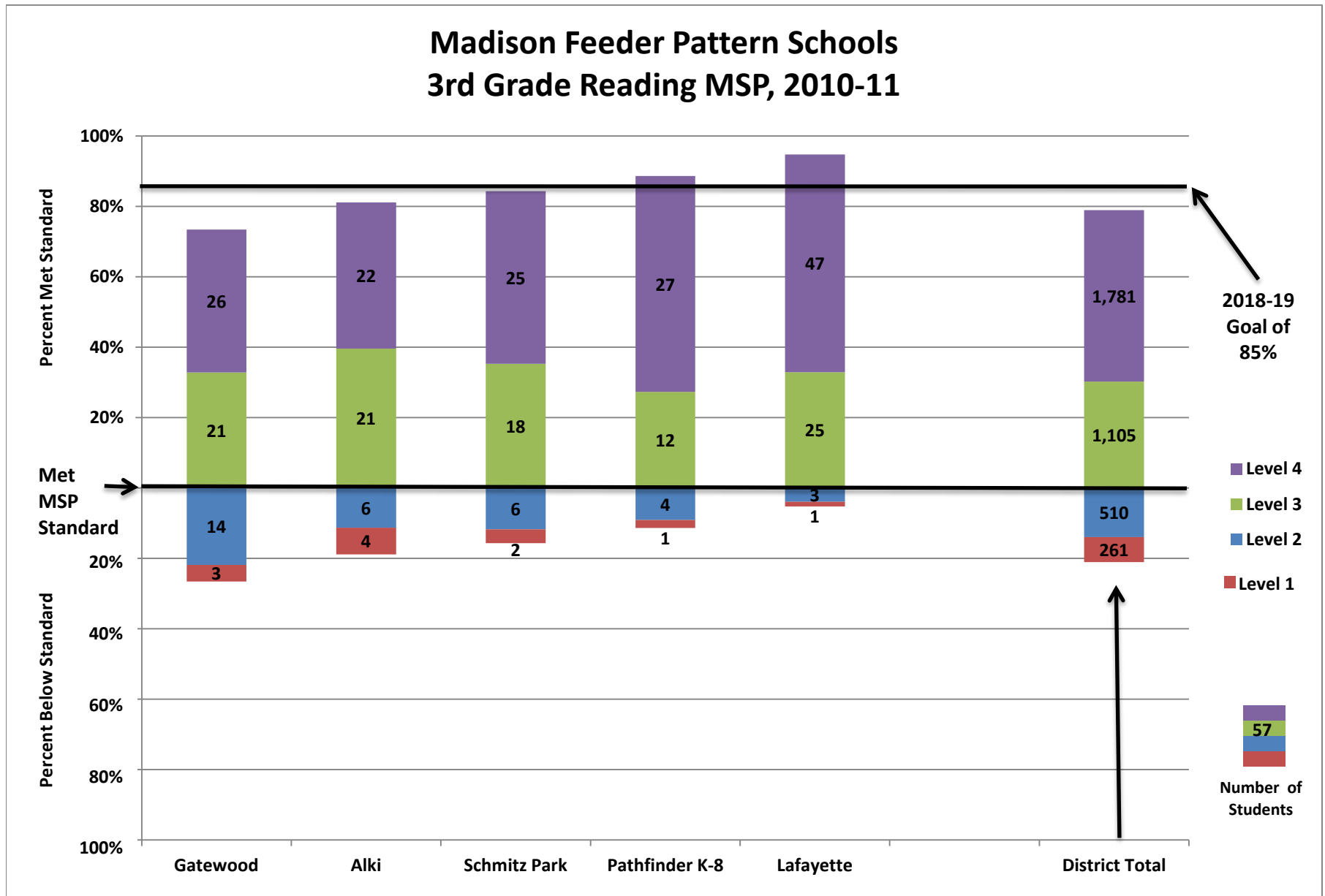

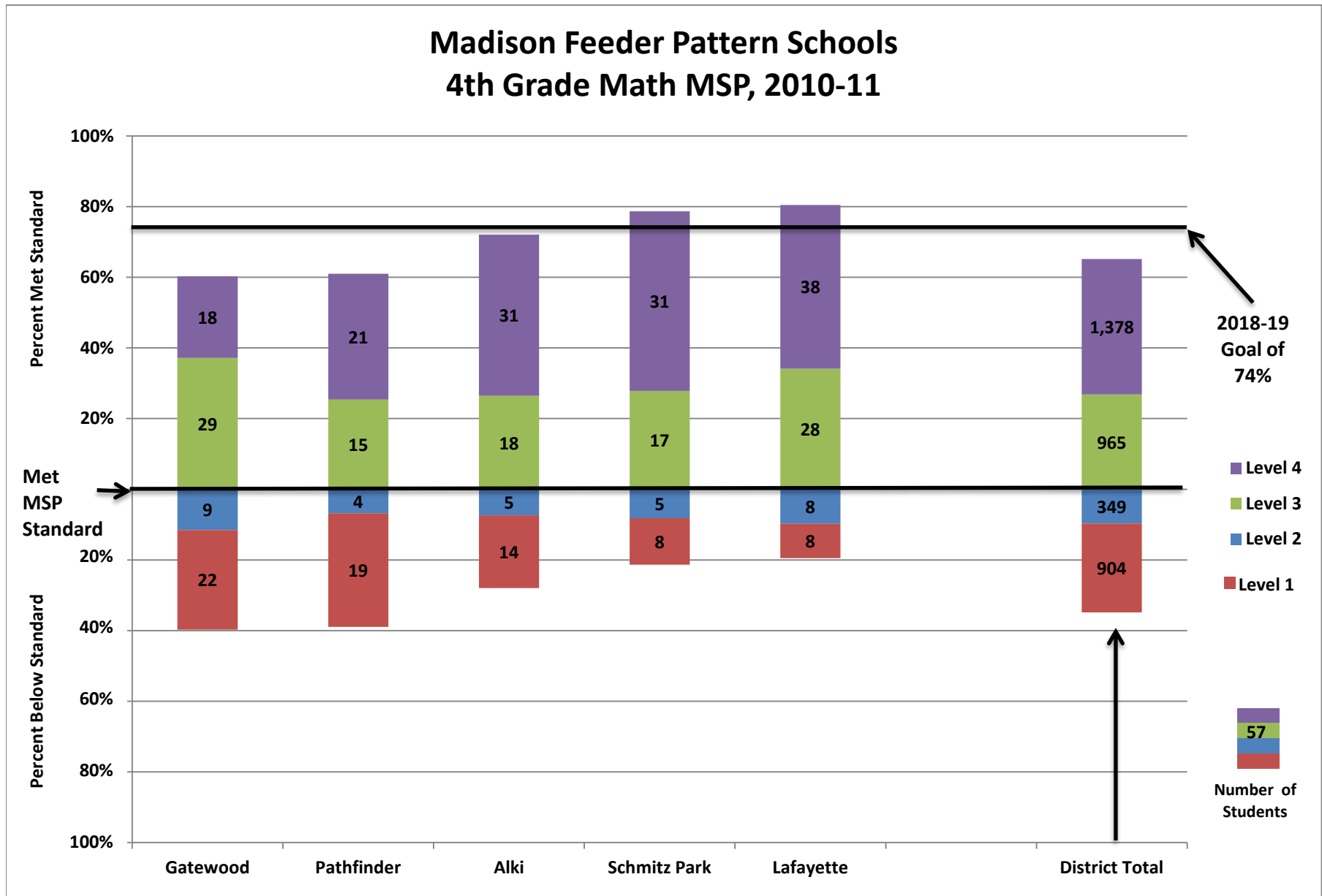

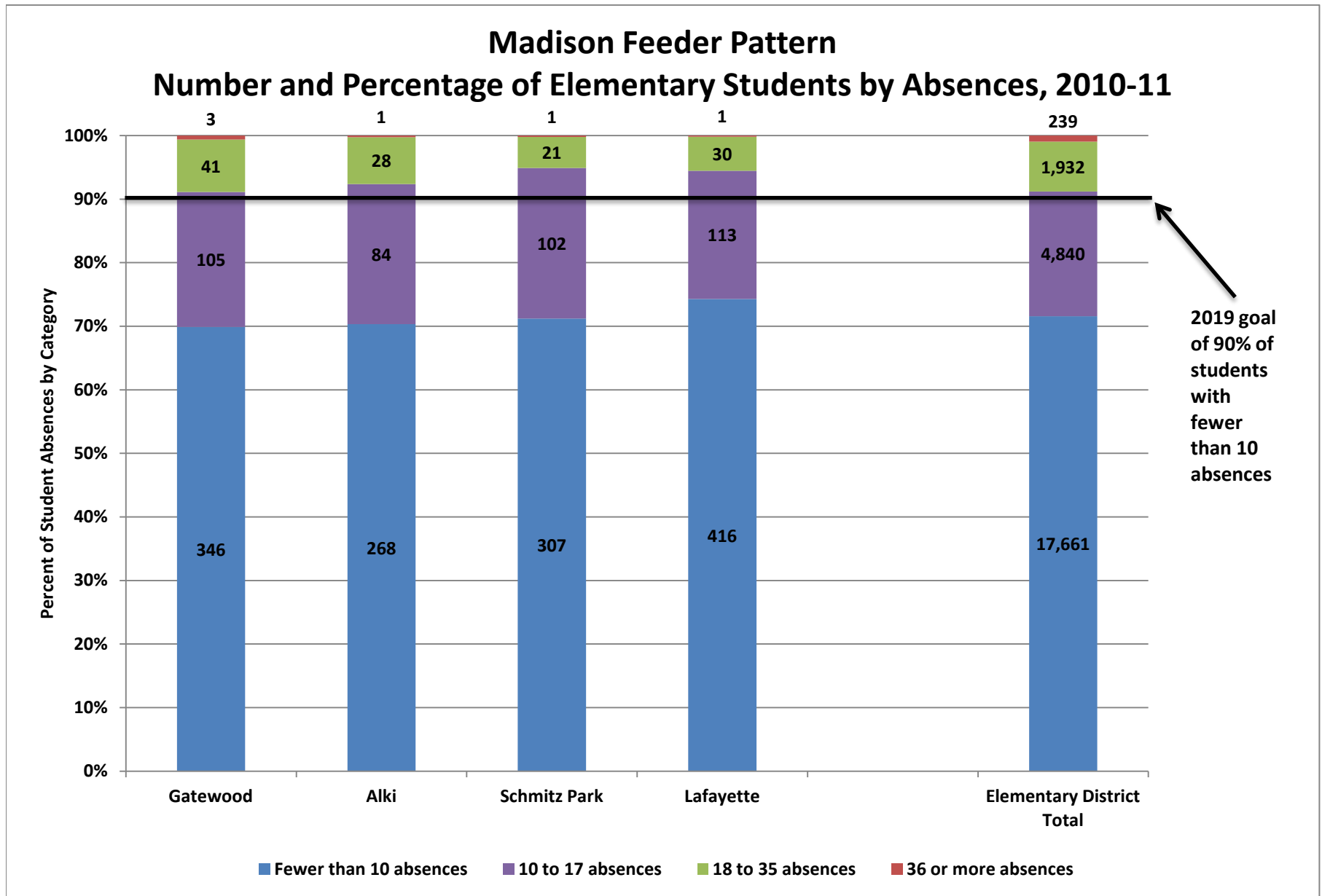

2019 goal
 of 90% of
 students
 with
 fewer
 than 10
 absences

McClure Feeder Pattern

Middle and Elementary School Attendance Areas



- Attendance Area Elementary Schools
- Attendance Area Middle Schools
- Option Schools
- Elementary School Attendance Areas
- Middle School Attendance Area
- Parks
- Industrial Areas & UW
- Out of District

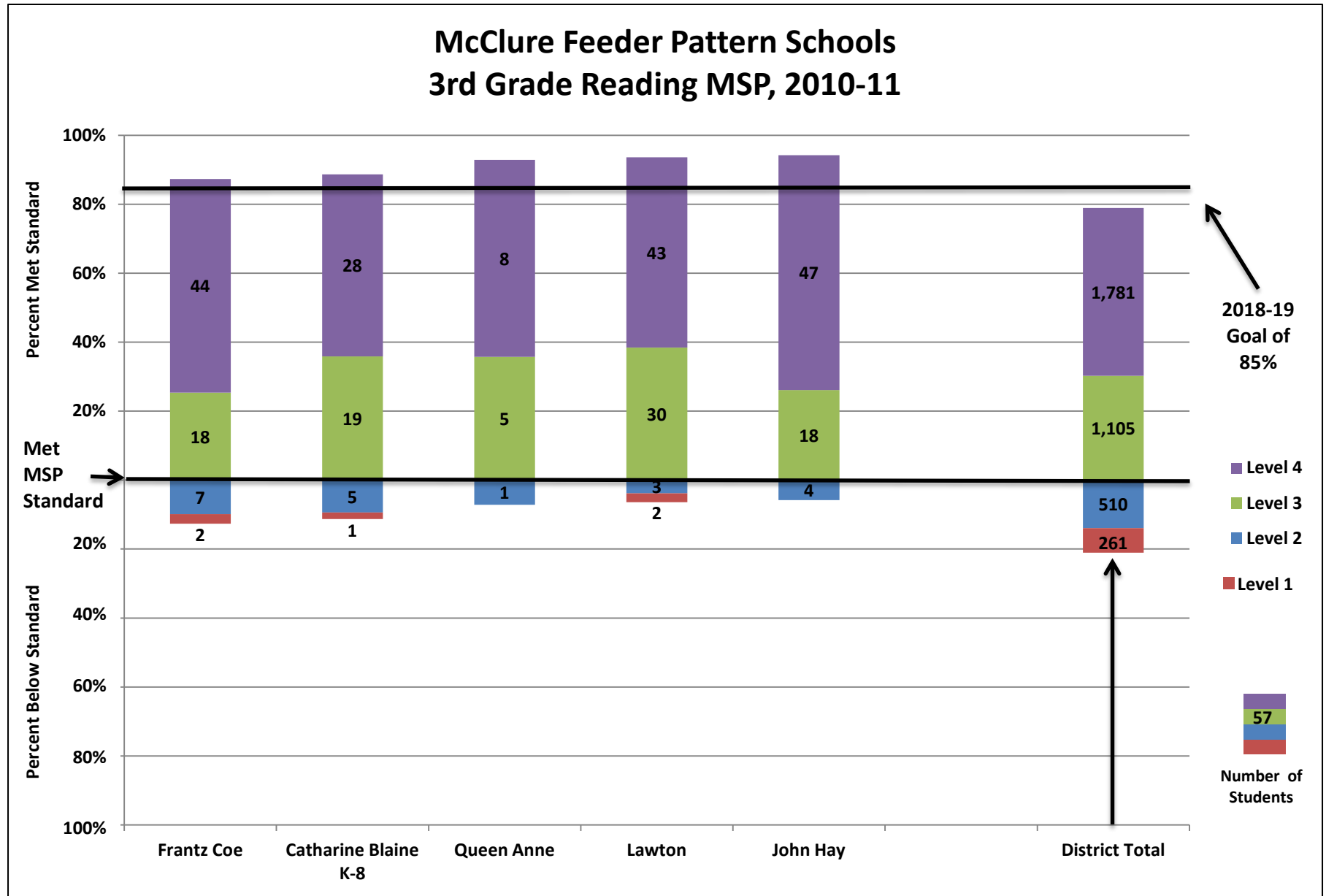

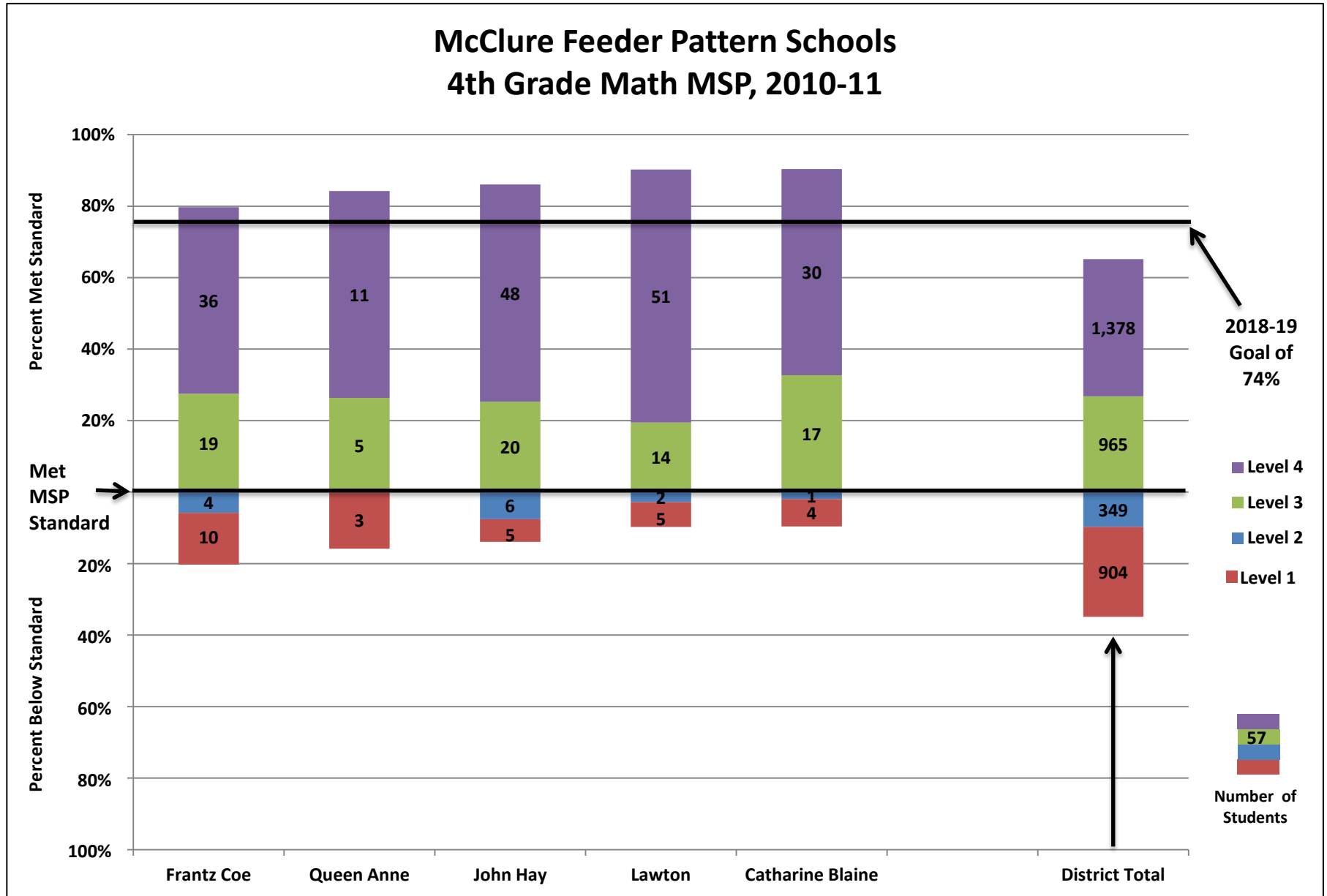

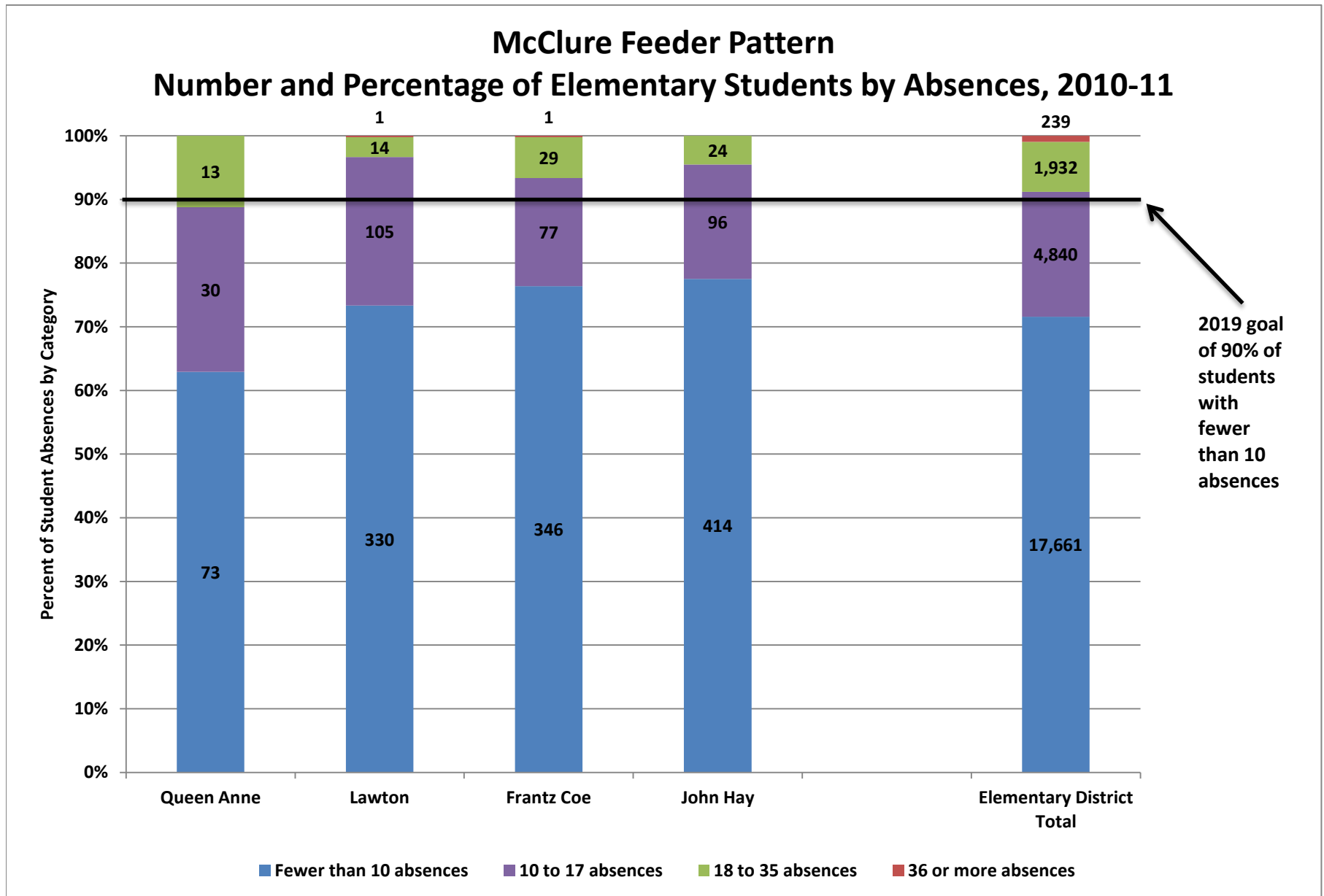

Mercer Feeder Pattern

Middle and Elementary School Attendance Areas

APPROVED
 20091118
 MAP ID #26b

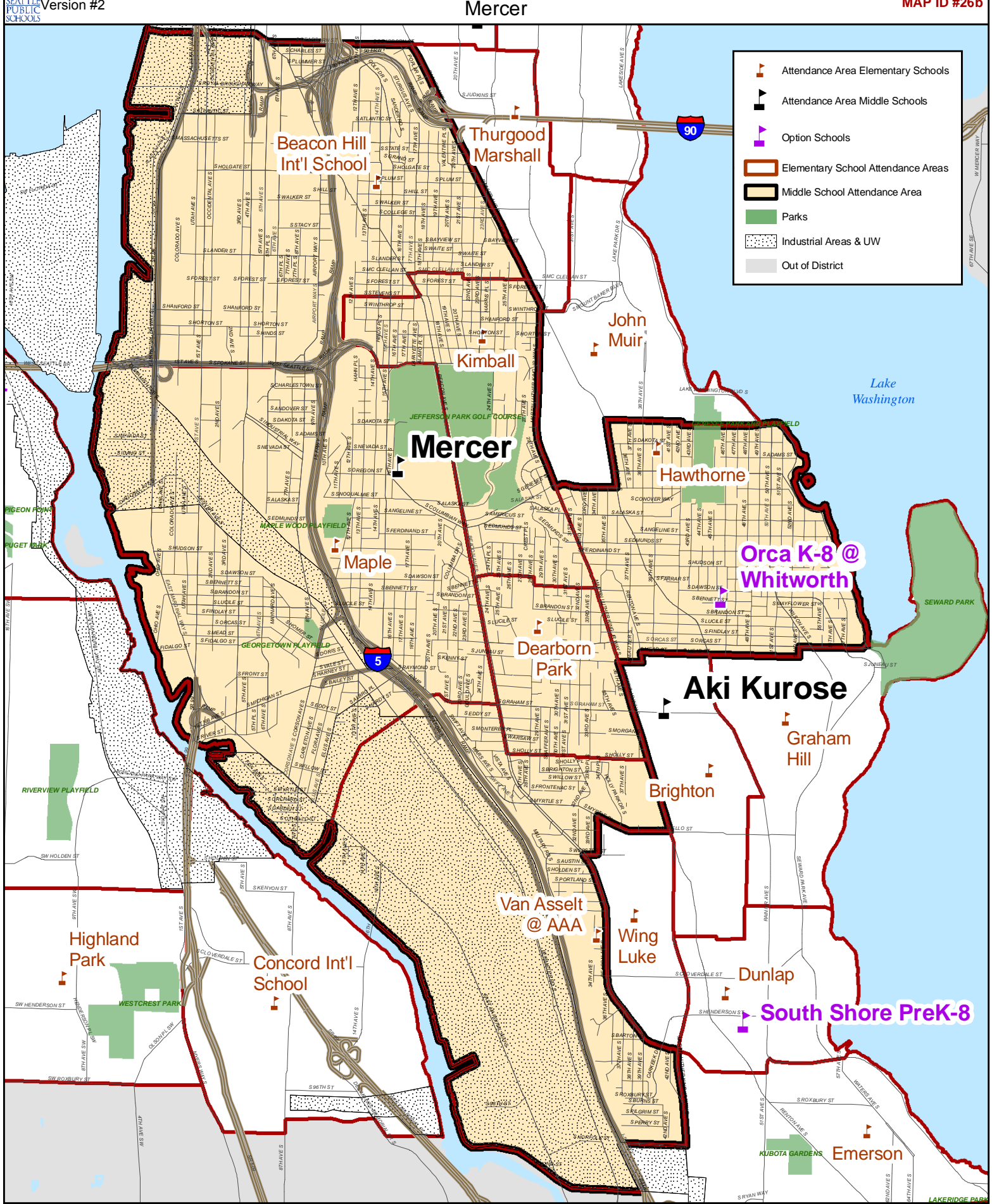

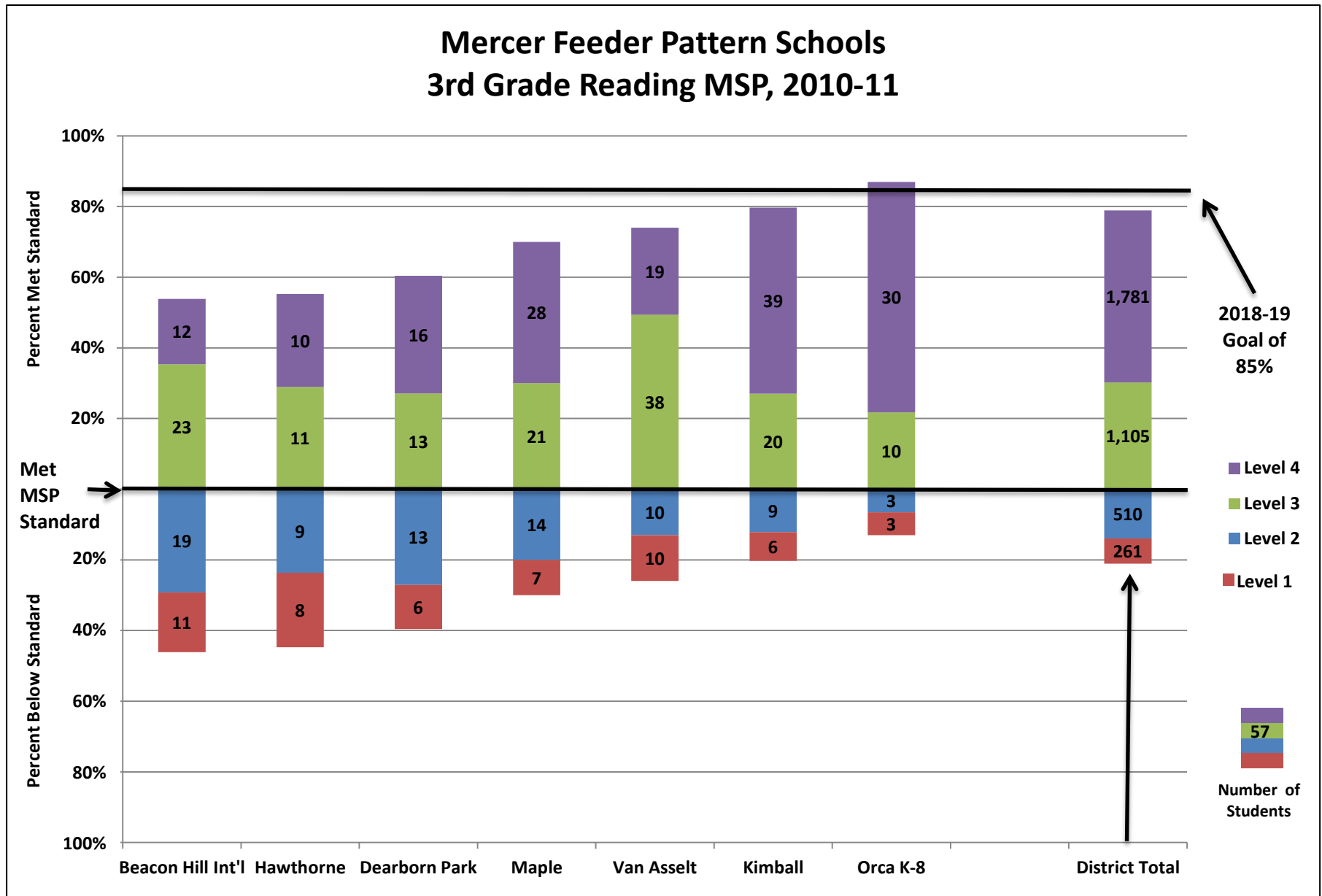

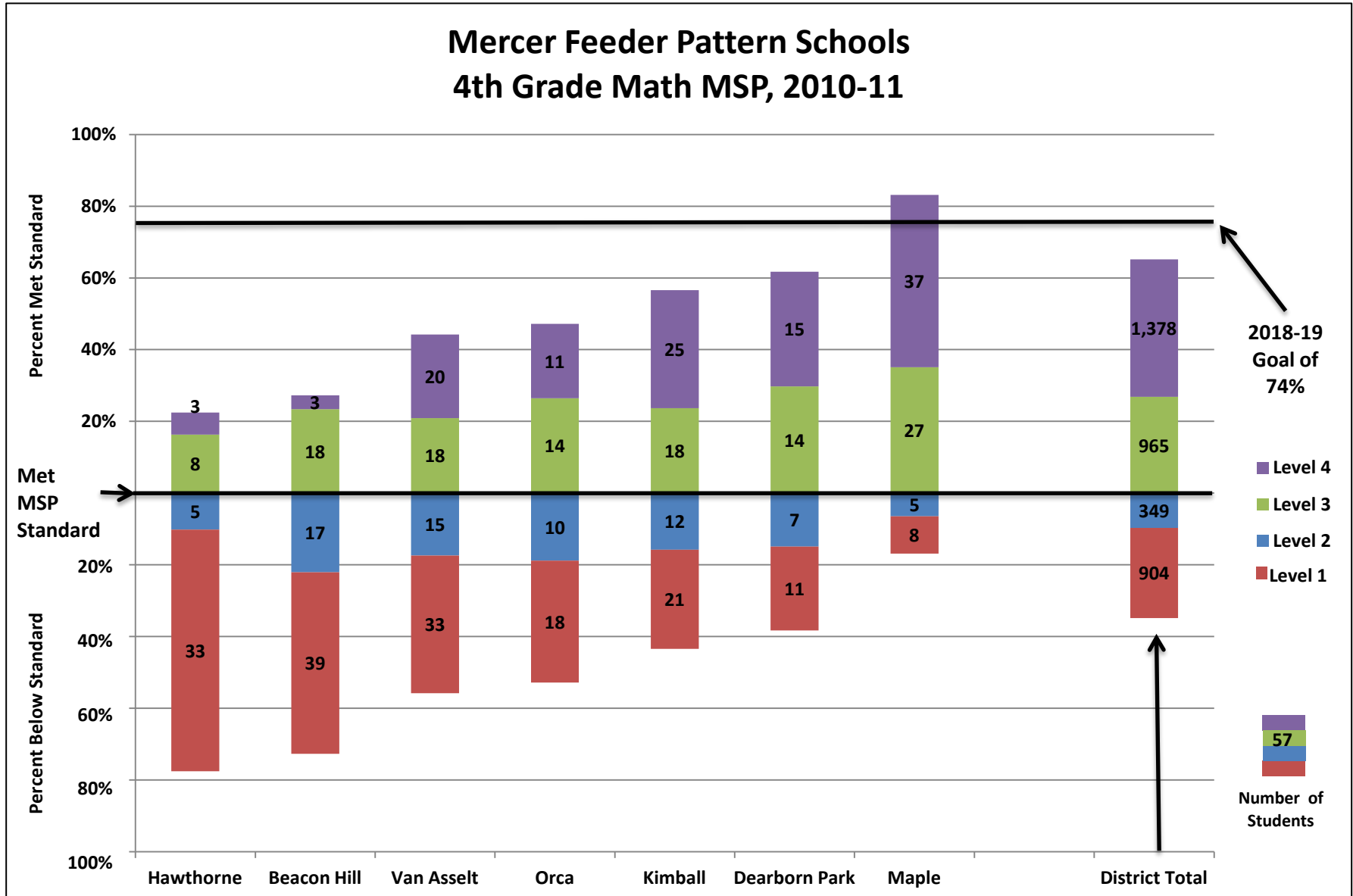

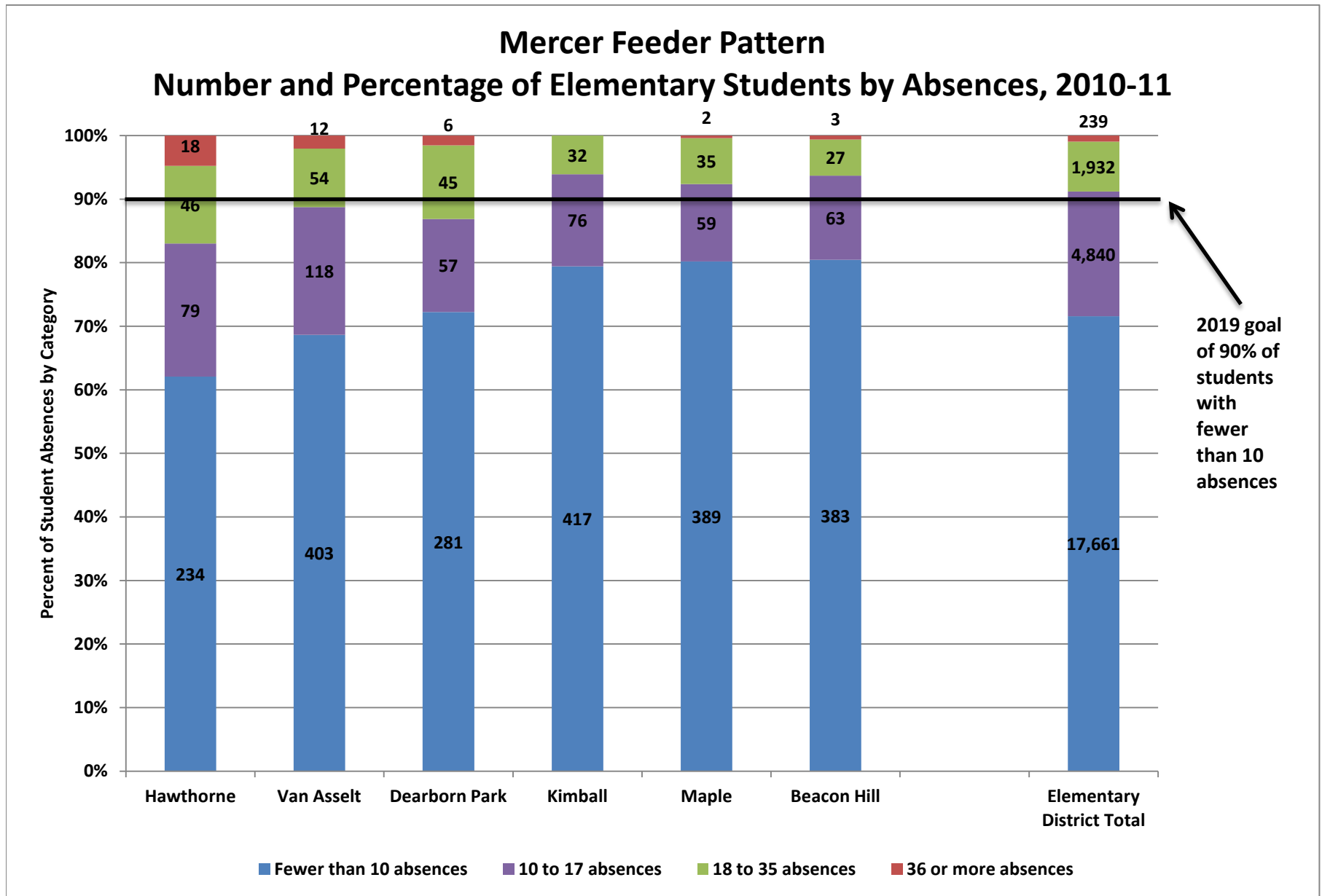

Washington Feeder Pattern

Middle and Elementary School Attendance Areas

APPROVED
 20091118
 MAP ID #025b

Washington



	Attendance Area Elementary Schools
	Attendance Area Middle Schools
	Option Schools
	Elementary School Attendance Areas
	Middle School Attendance Area
	Parks
	Industrial Areas & UW
	Out of District

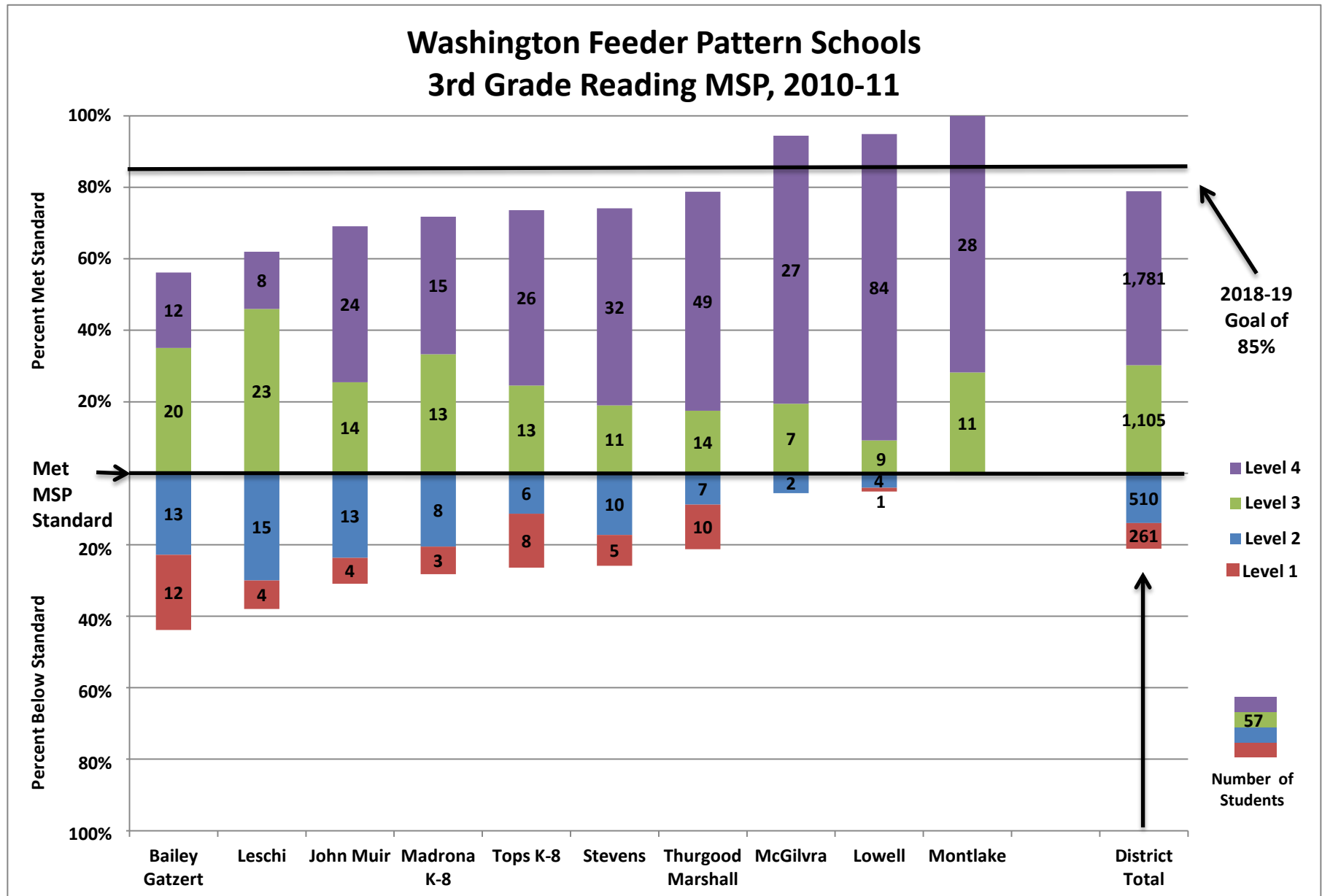

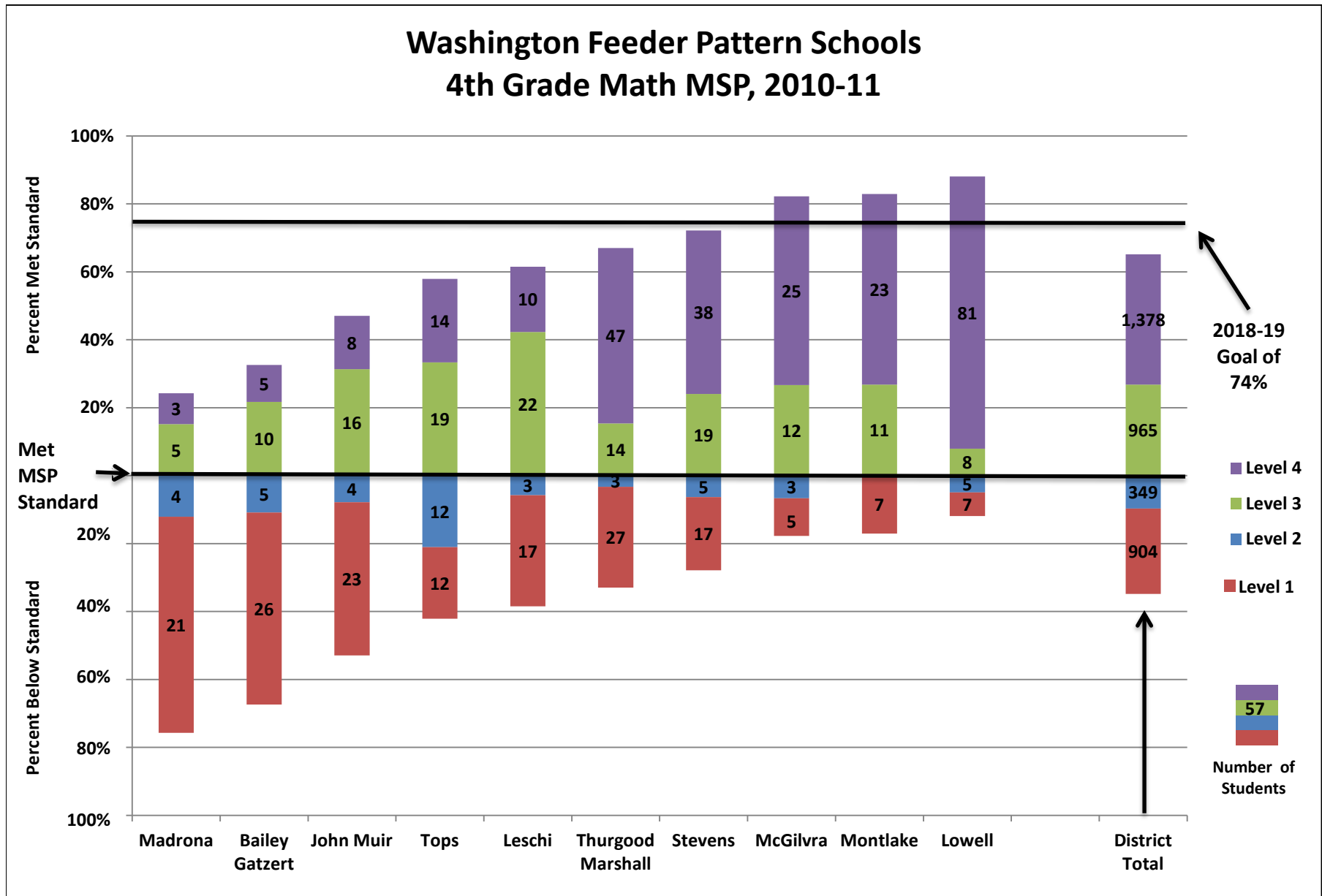

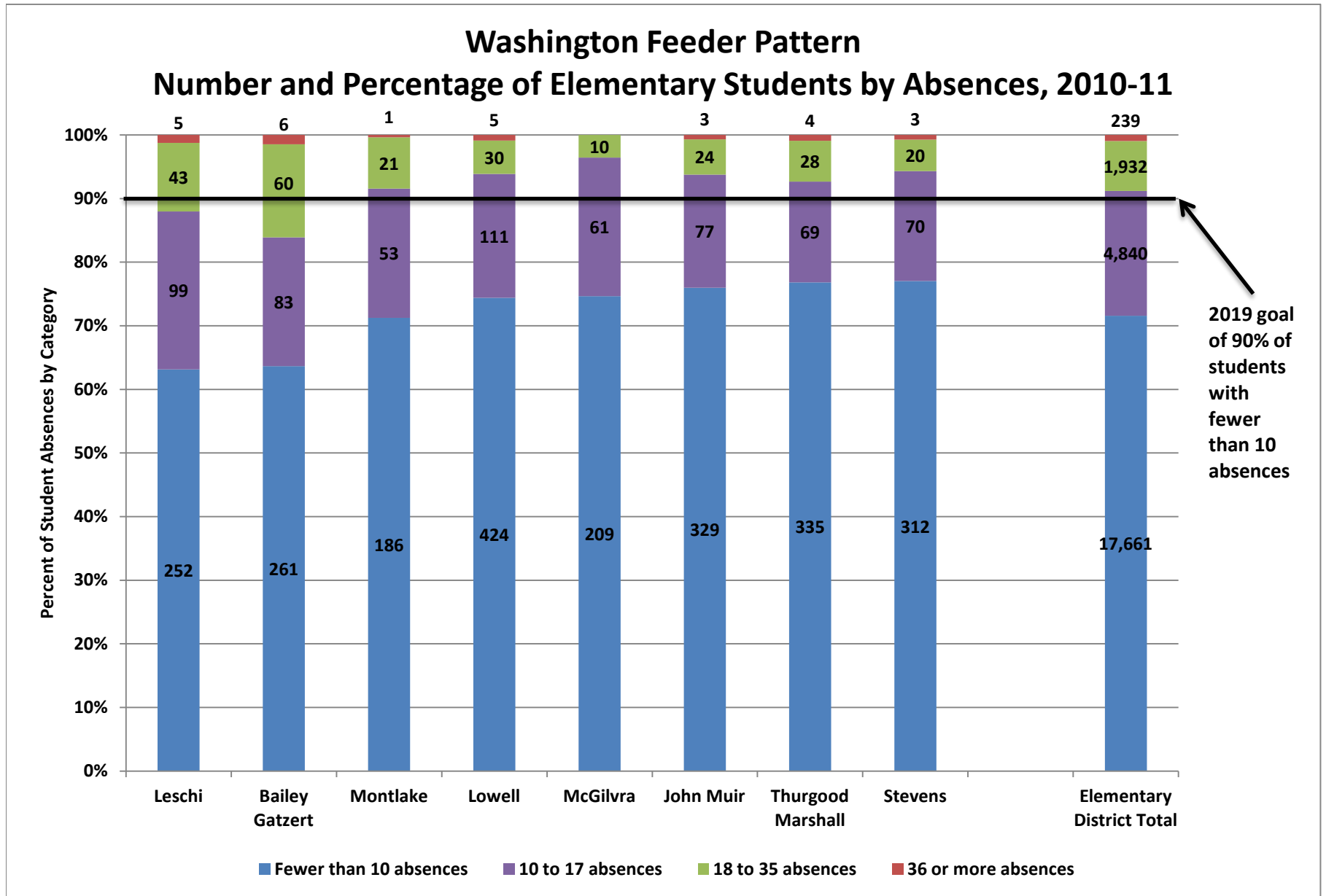









Whitman Feeder Pattern

Middle and Elementary School Attendance Areas

Whitman

APPROVED
 20091118
 MAP ID #022b

-  Attendance Area Elementary Schools
-  Attendance Area Middle Schools
-  Option Schools
-  Elementary School Attendance Areas
-  Middle School Attendance Area
-  Parks
-  Industrial Areas & UW
-  Out of District

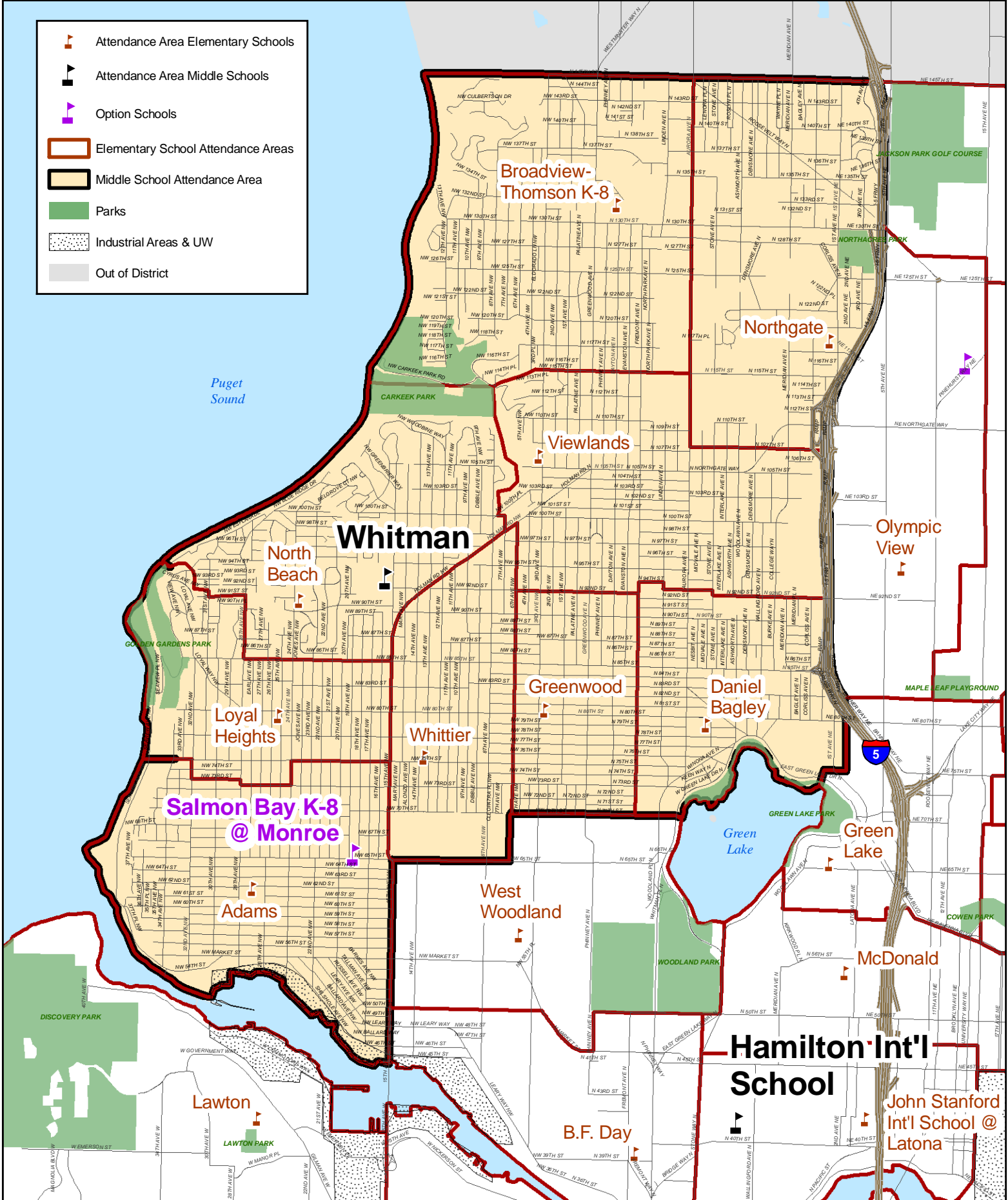

The names referenced on this map are not intended to reflect the official name of any school building. They are instead intended to ensure better public understanding of the map. This map is a survey product. Seattle Public Schools shall not be liable for any general, special, indirect, incidental, or consequential damages including, but not limited to, lost revenues or lost profits, arising out of or in connection with the use of this map. Information on this map is prohibited.

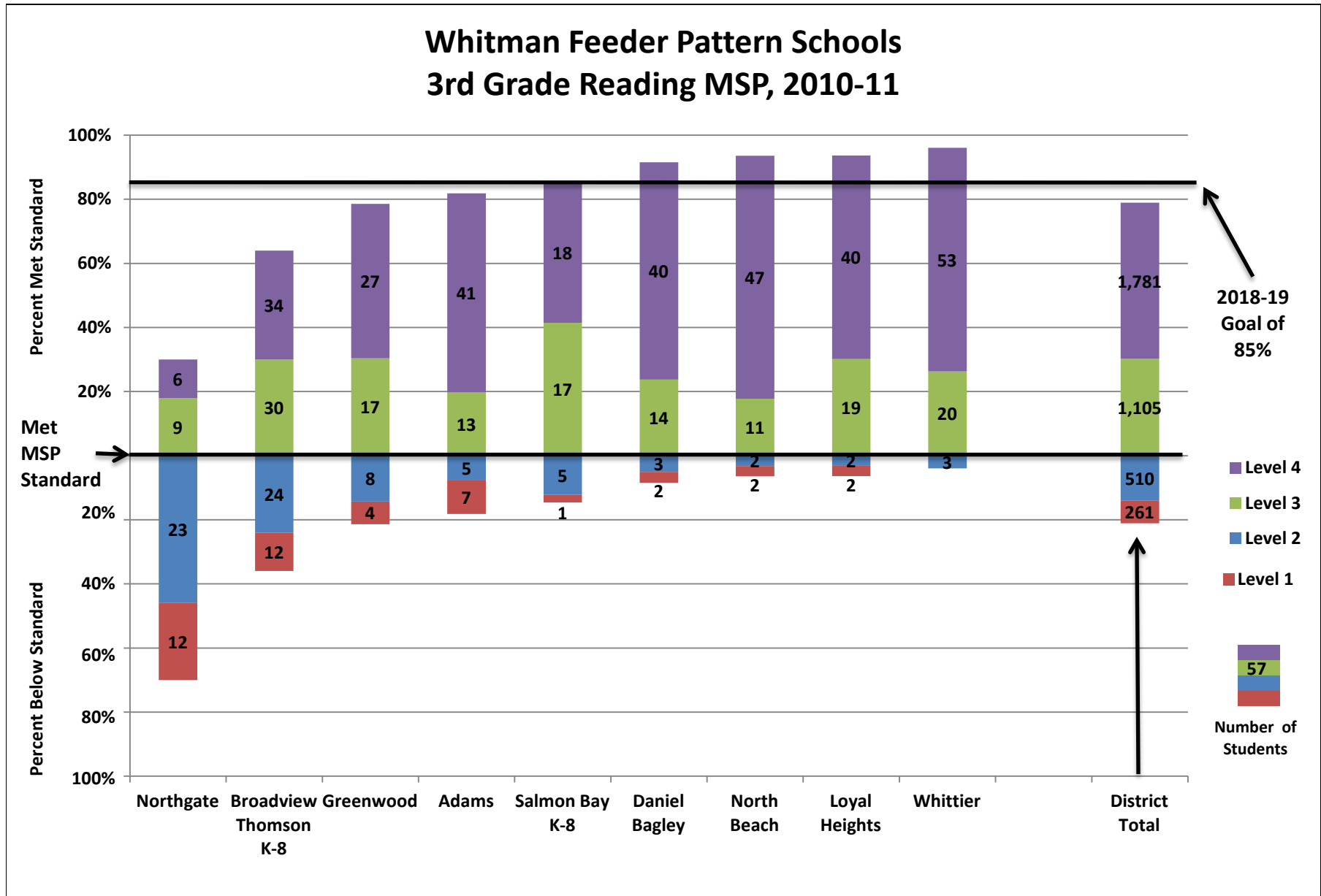

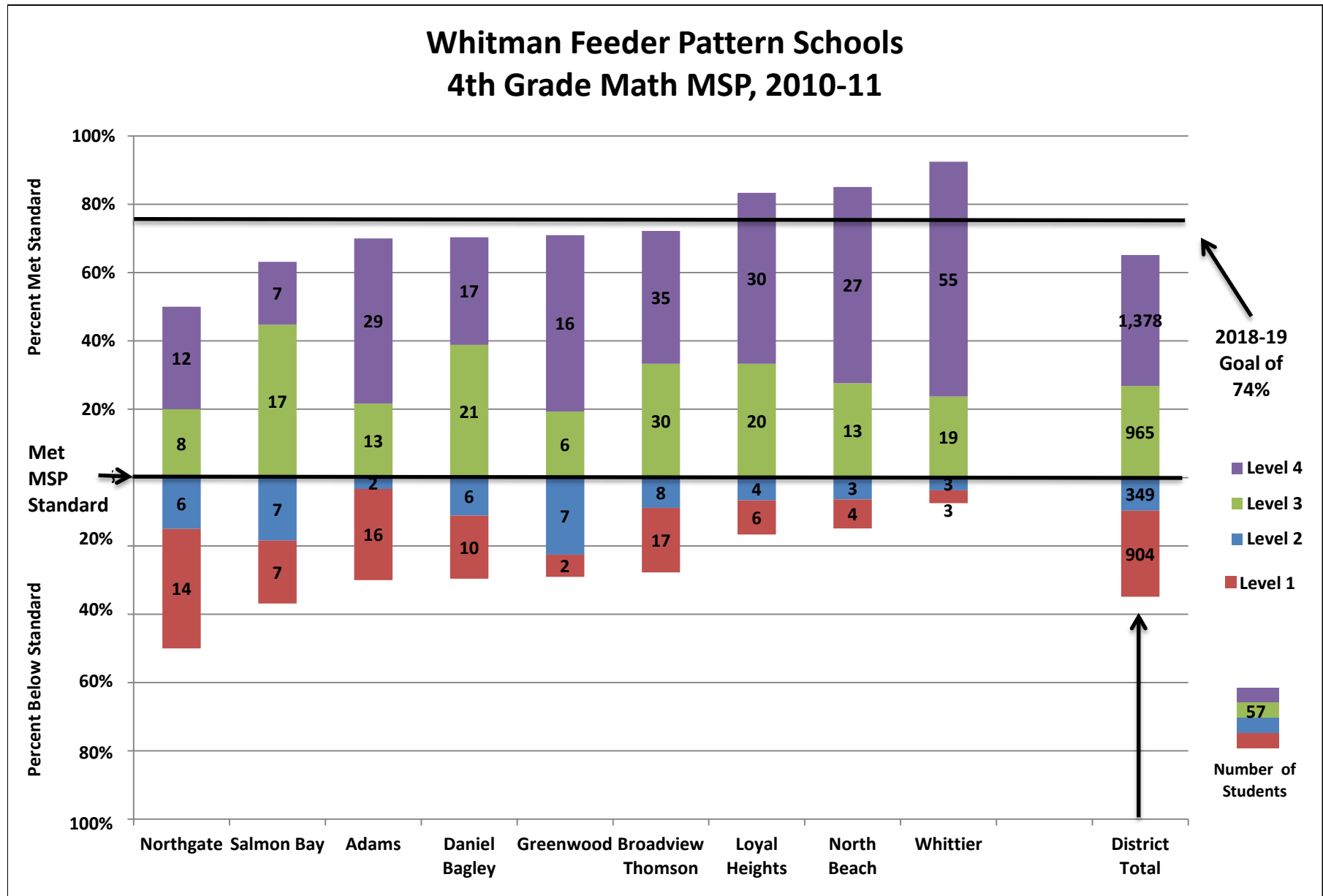

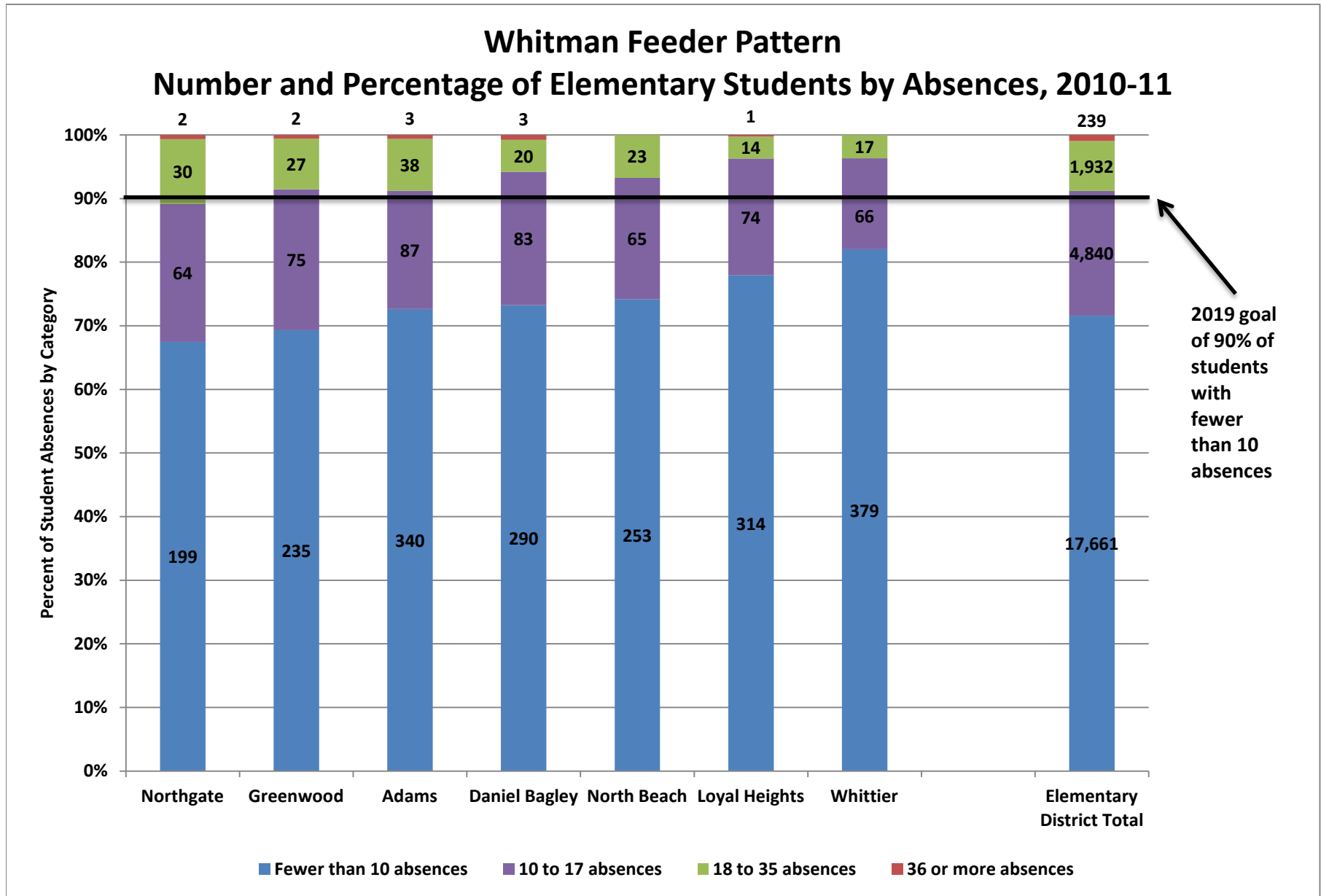

K-8, Middle & High School Data

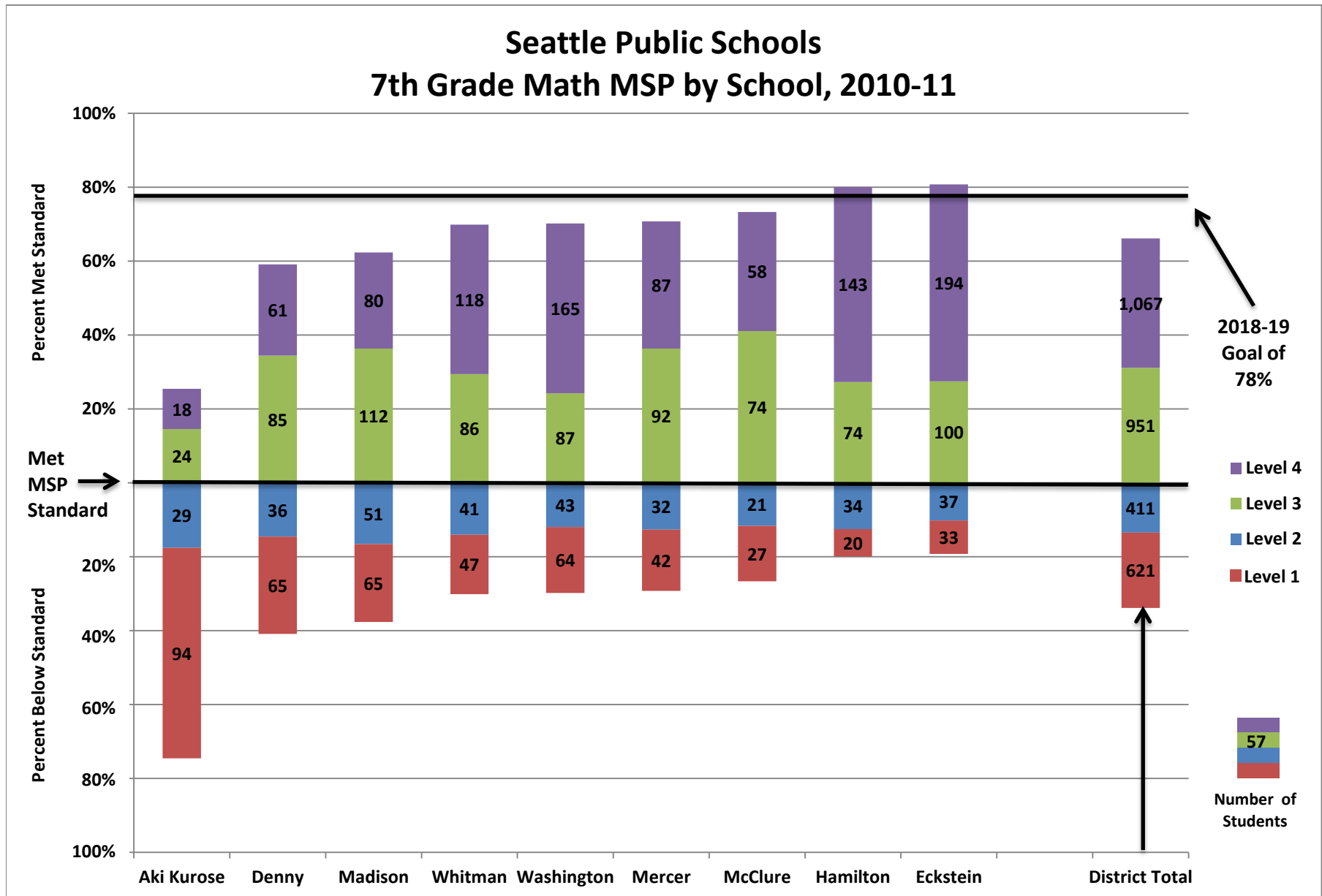

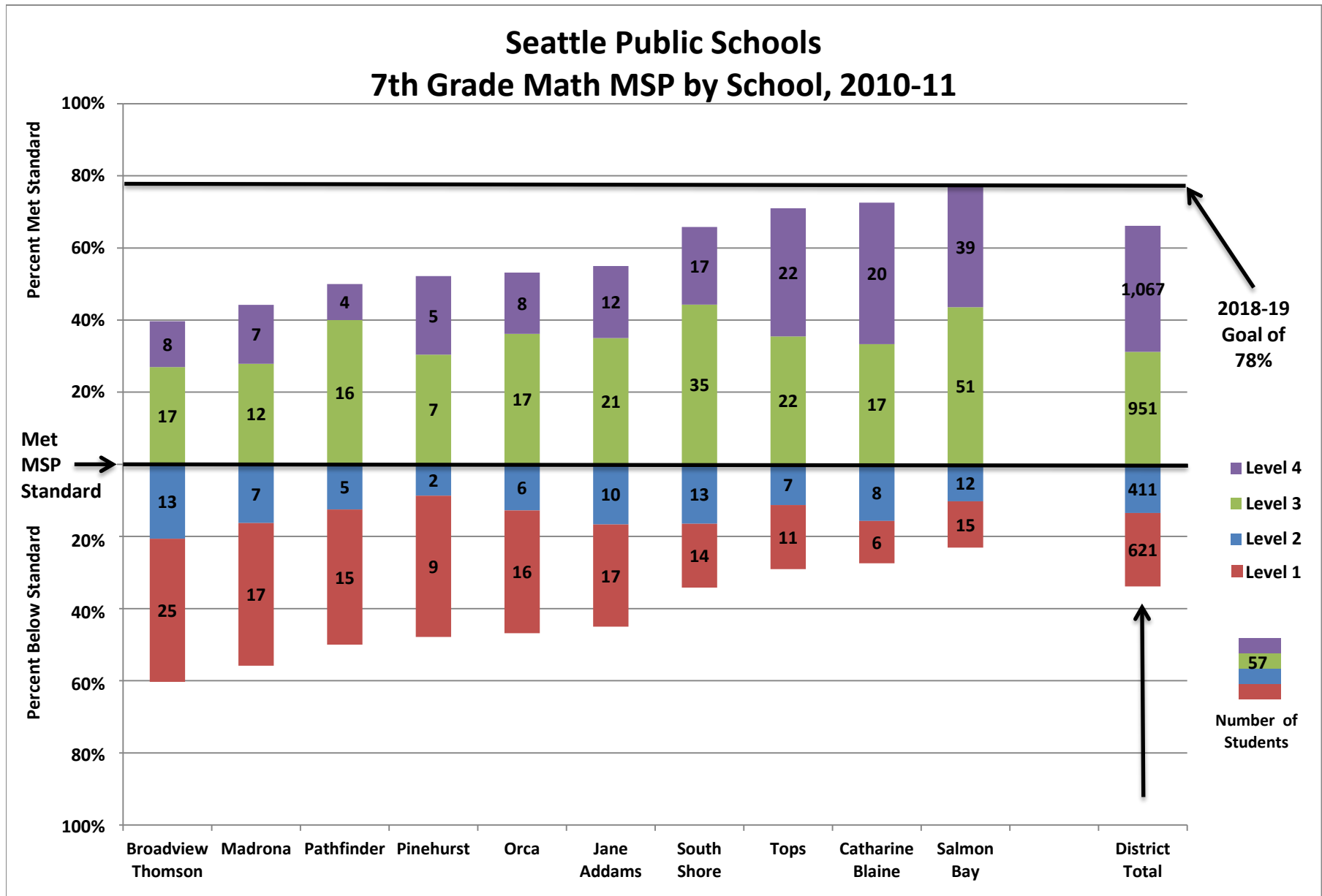

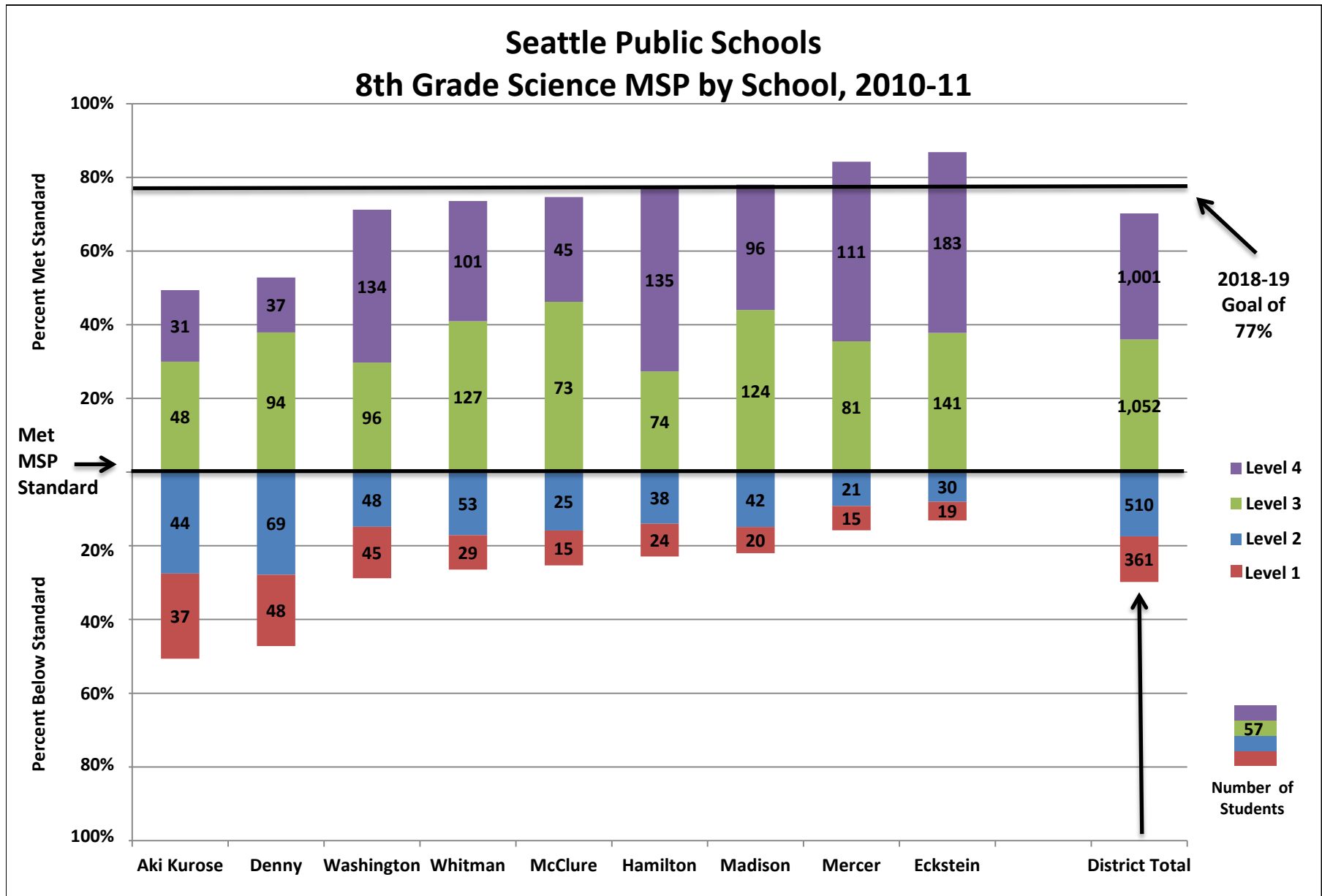

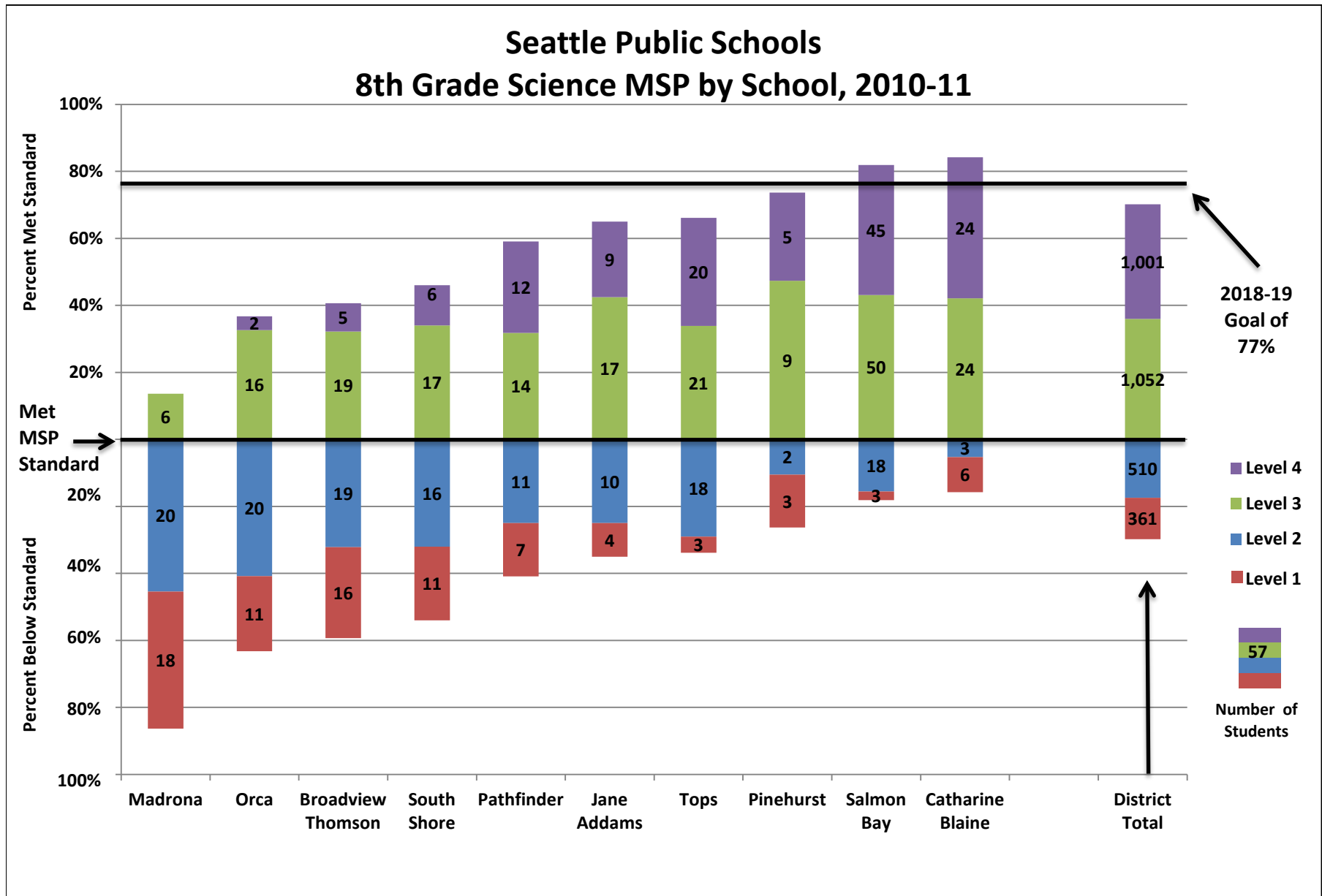

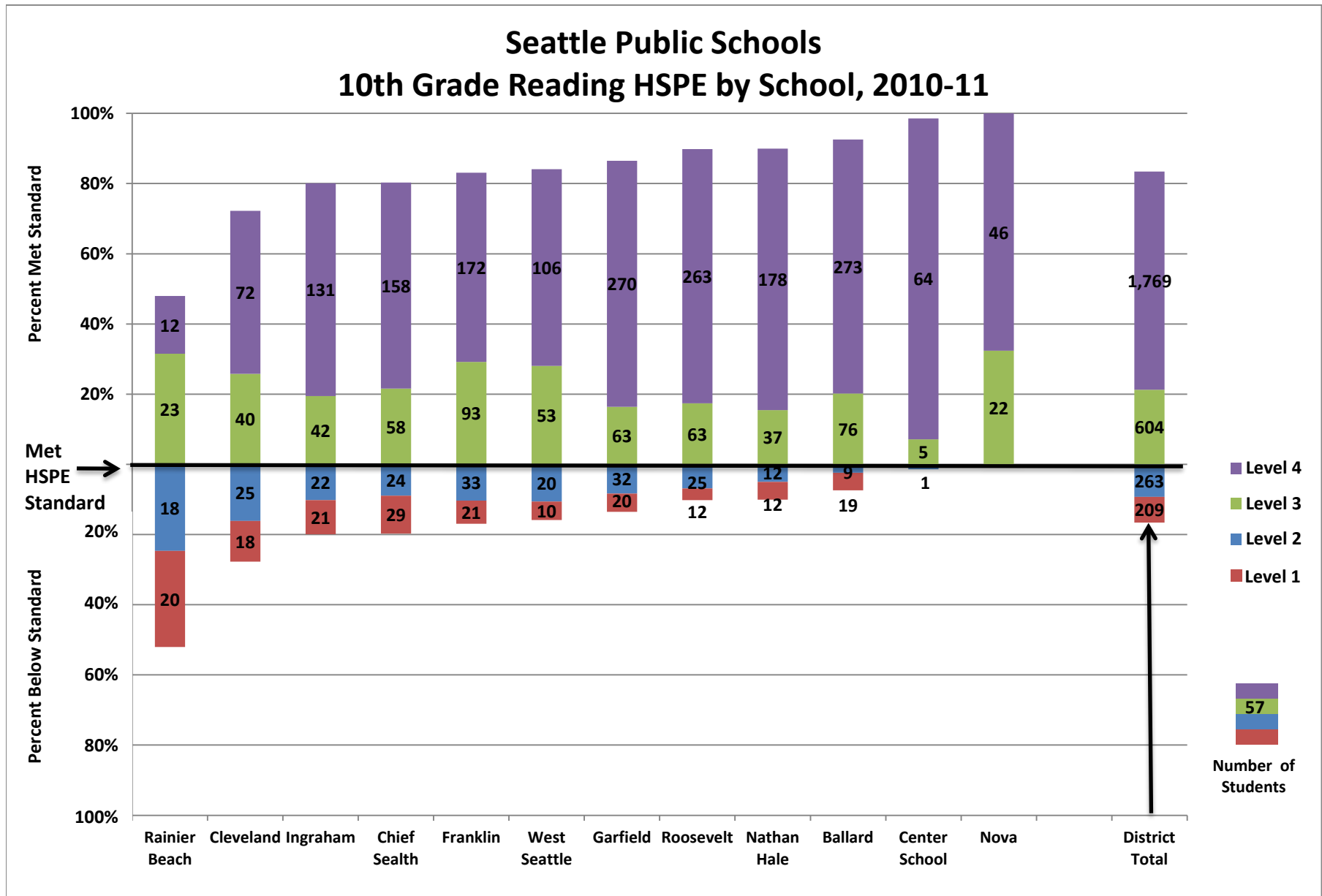

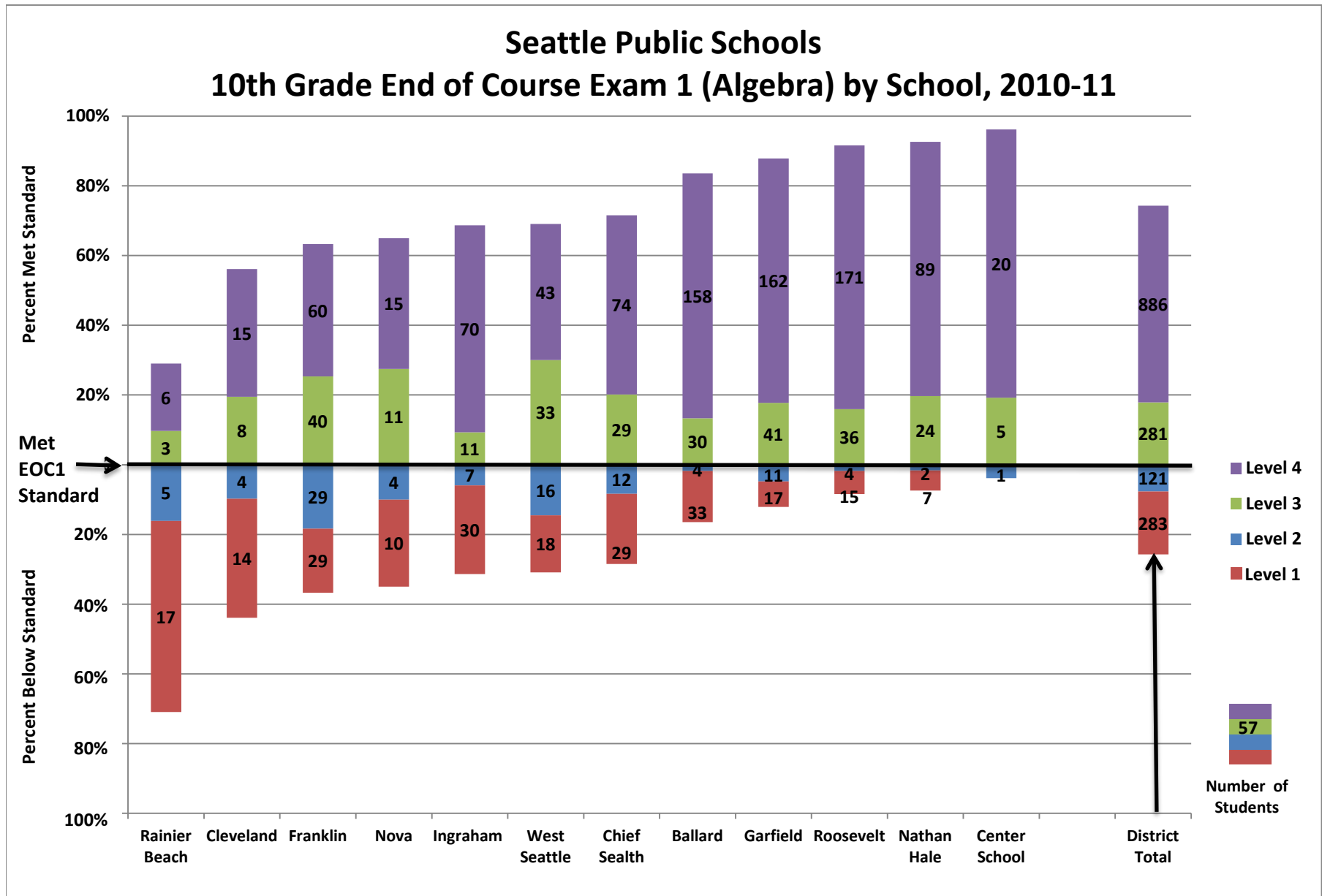

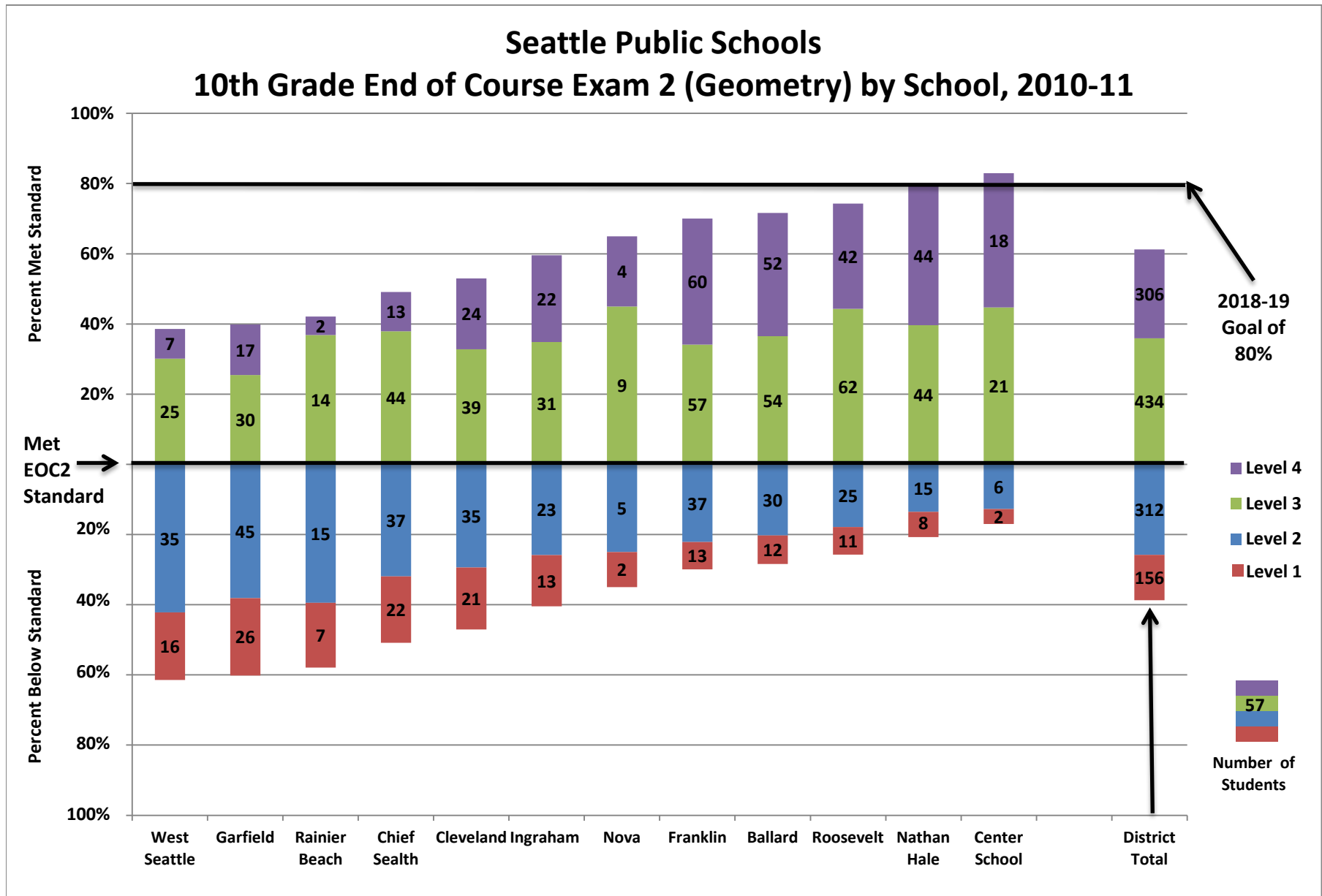

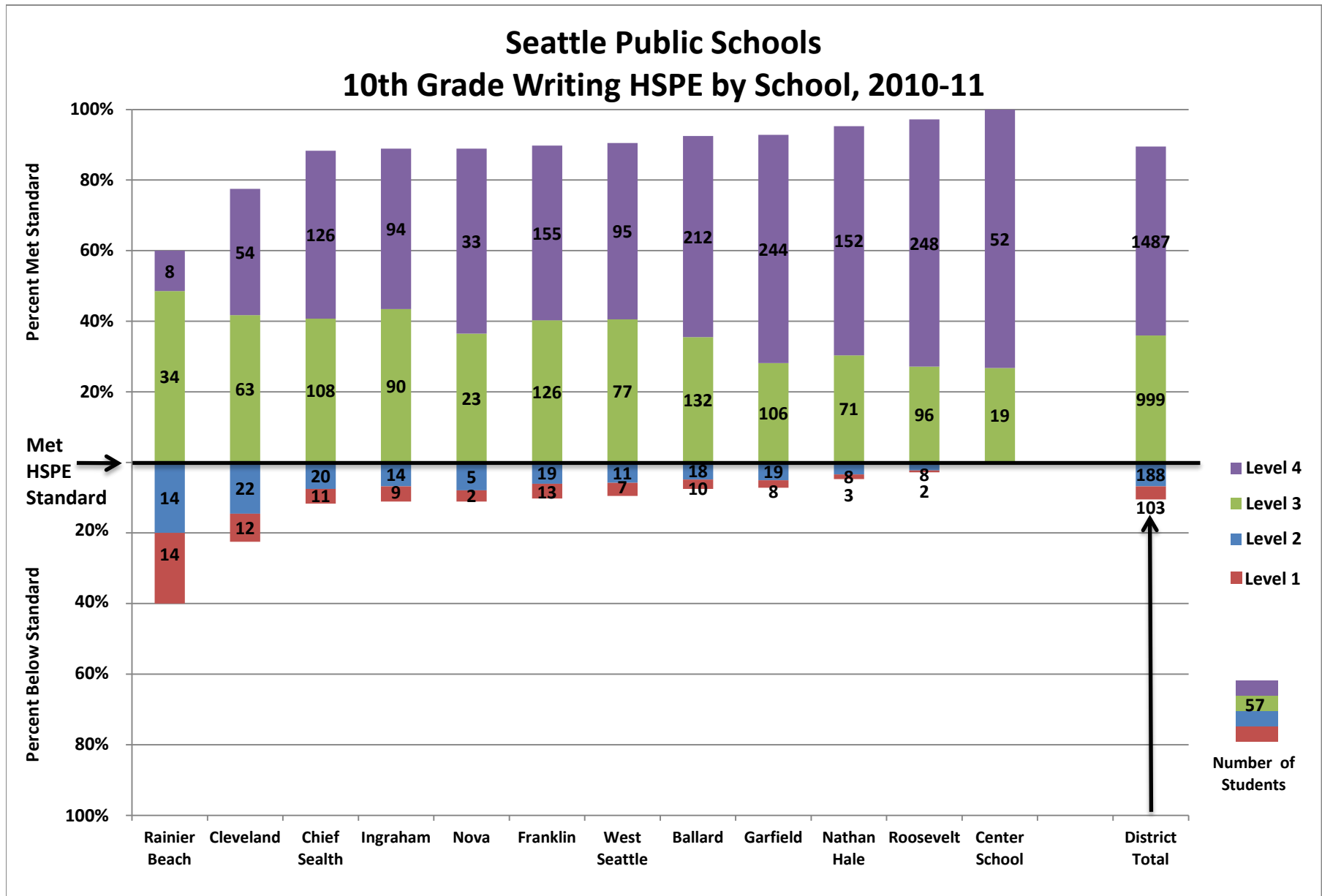

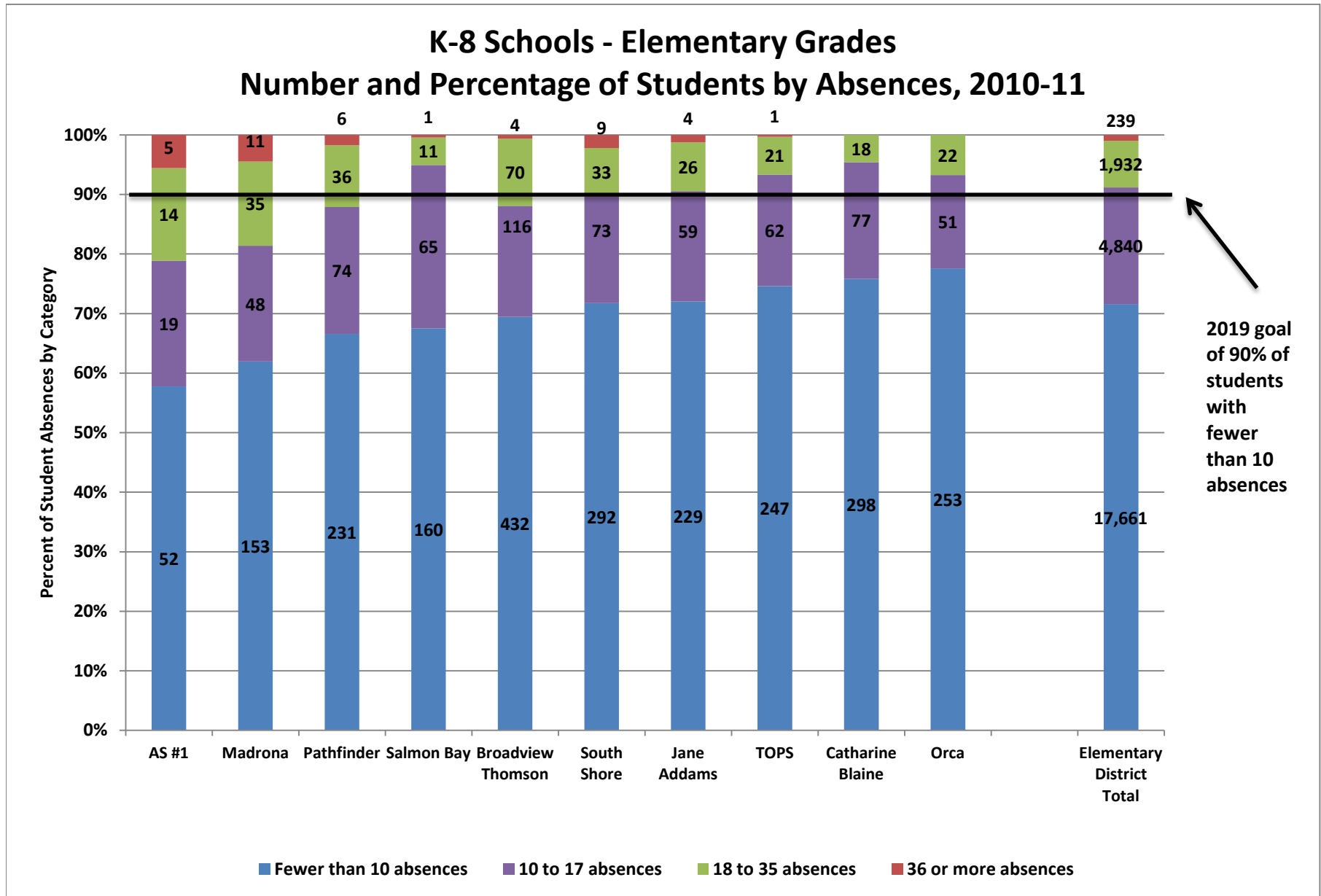

K-8 Schools Middle School Grades Number and Percentage of Students by Absences, 2010-11

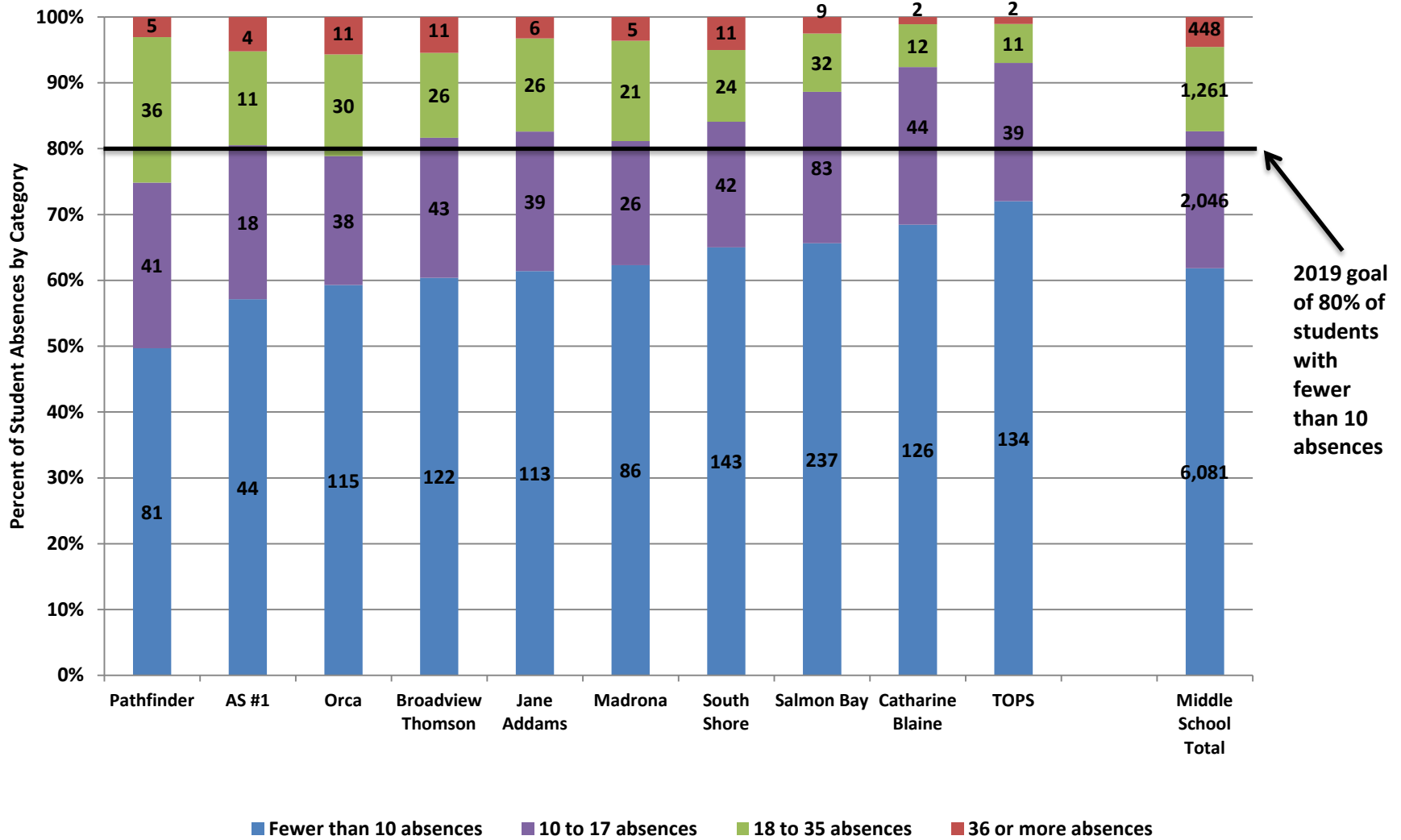

Middle Schools Number and Percentage of Students by Absences, 2010-11

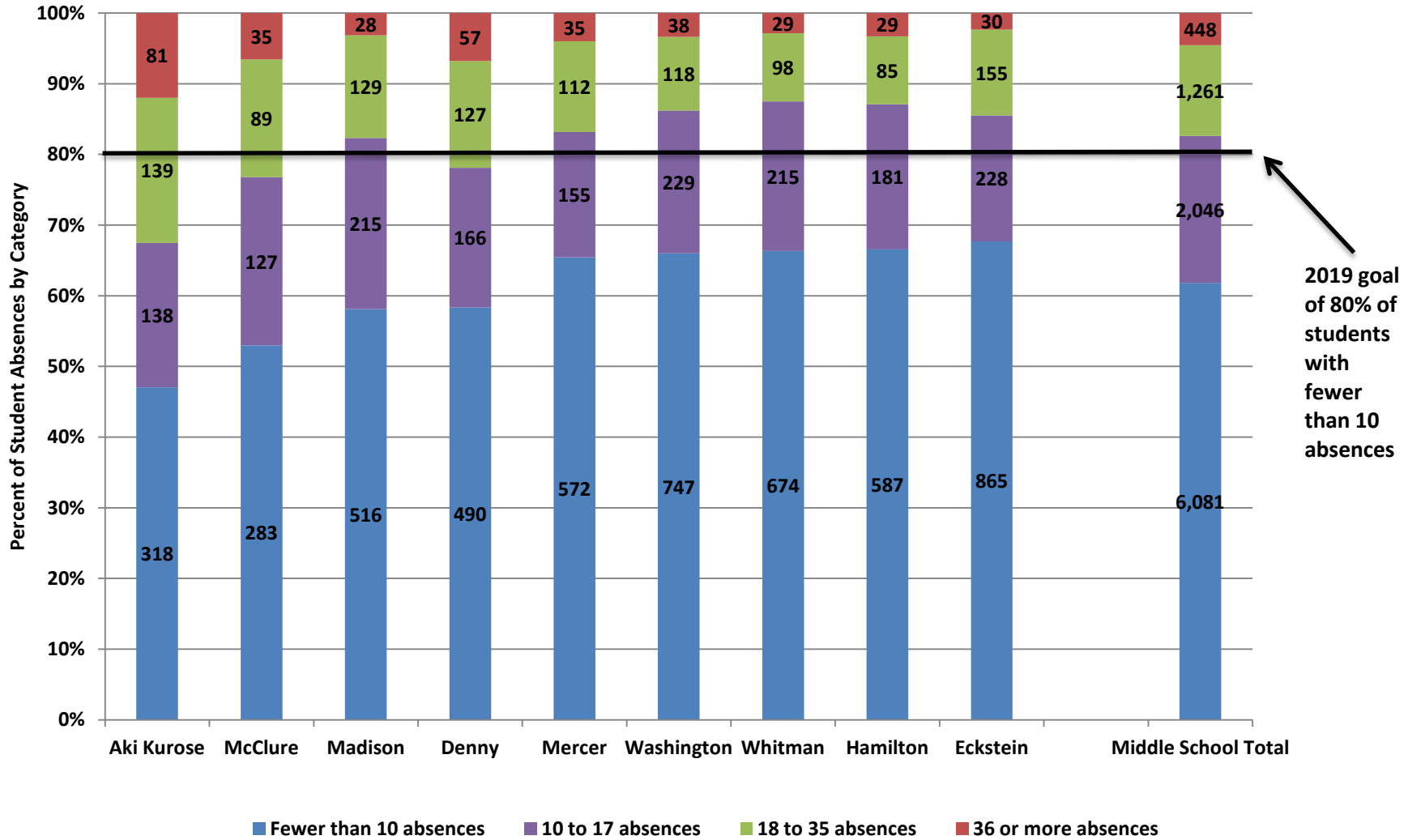

High School Number and Percentage of Students by Absences, 2010-11

