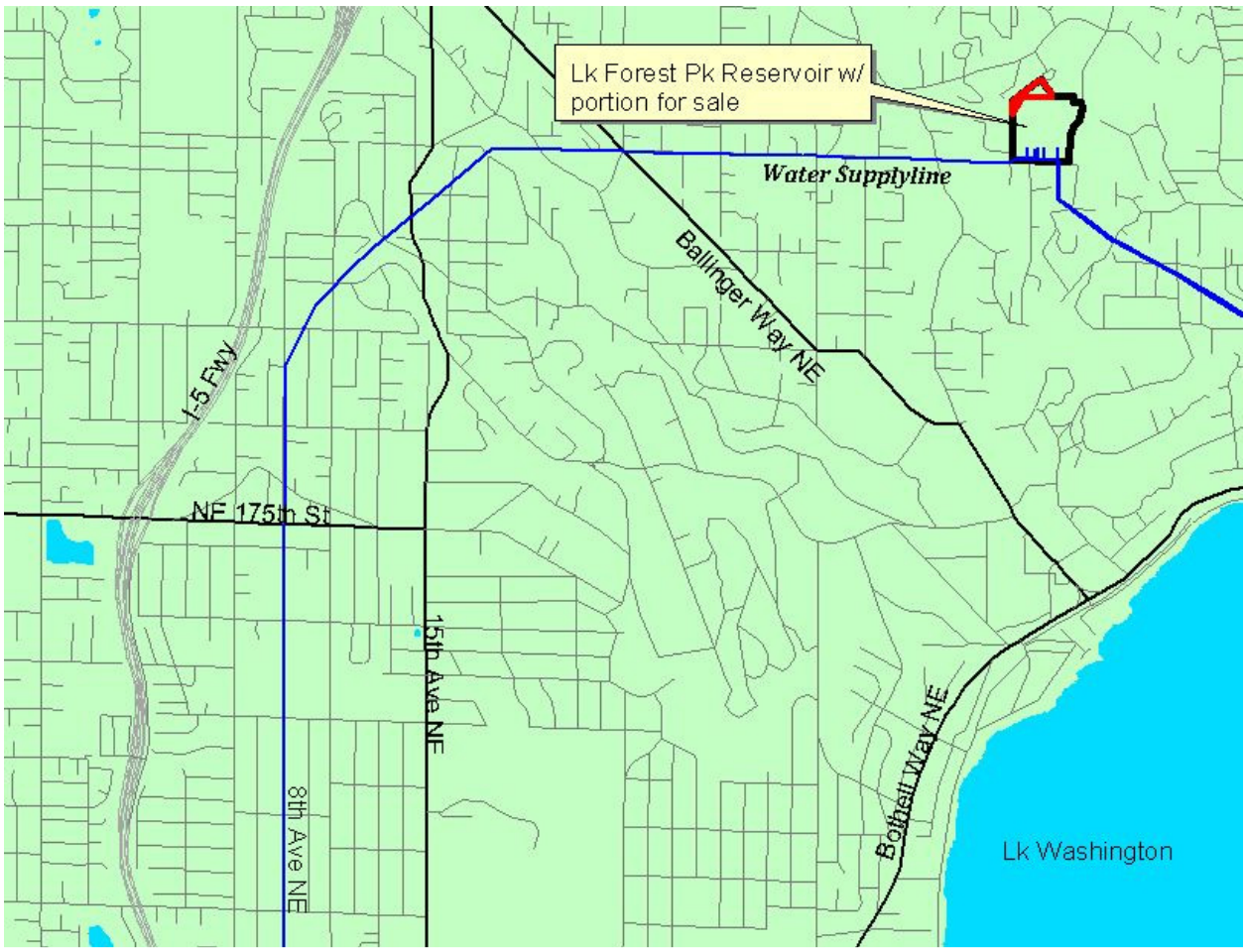
Lk Forest Pk Reservoir w/
portion for sale
Water Supplyline
Ballinger Way NE
I-5 Fwy
NE 175th St
15th Ave NE
8th Ave NE
Bothell Way NE
Lk Washington