

Form No. 1068-2  
ALTA Plain Language Commitment

Commitment No.: **4209-1836628**  
Page 12 of 12

Cindy Holtz  
SPU ALEA Grant RES  
March 26, 2012  
Version #1

***FIRST AMERICAN TITLE INSURANCE COMPANY***  
**Exhibit "A"**

Vested Owner: William G. Van Ness, as his sole and separate property

Real property in the County of King, State of Washington, described as follows:

THAT PORTION OF GOVERNMENT LOTS 3, 6 AND 7, SECTION 29, TOWNSHIP 23 NORTH, RANGE 6 EAST, W.M., IN KING COUNTY, WASHINGTON, LYING EAST OF THE CHICAGO, MILWAUKEE, ST. PAUL AND PACIFIC COAST RAILROAD RIGHT OF WAY.

SITUATE IN THE COUNTY OF KING, STATE OF WASHINGTON.

Tax Parcel Number: 292306-9008-07, 292306-9013-00 and 292306-9071-09

Situs Address: 16919 Renton-Maple Valley Road S.E., Maple Valley, WA 98038

2. Map-Customer Map

Cindy Holtz  
SPU ALEA Grant RES  
March 26, 2012  
Version #1

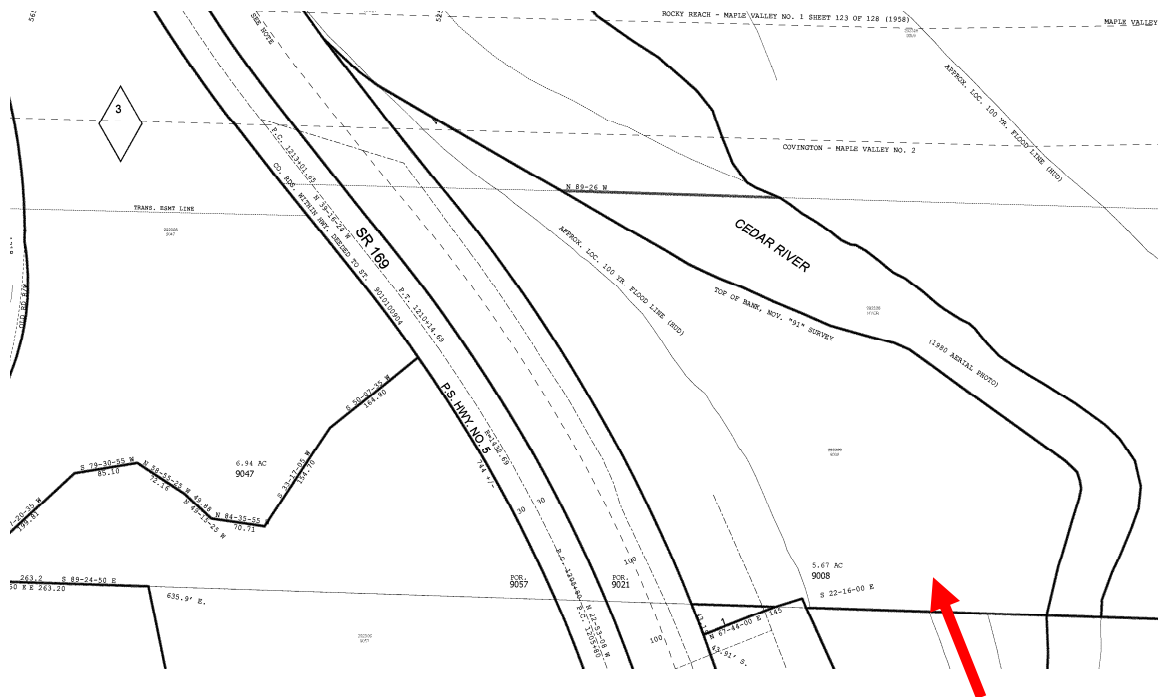

N

Order No. **1836628**

IMPORTANT: This is not a Plat of Survey. It is furnished as a convenience to locate the land indicated hereon with reference to streets and other land. No liability is assumed by reason of reliance hereon.



Cindy Holtz  
SPU ALEA Grant RES  
March 26, 2012  
Version #1

---

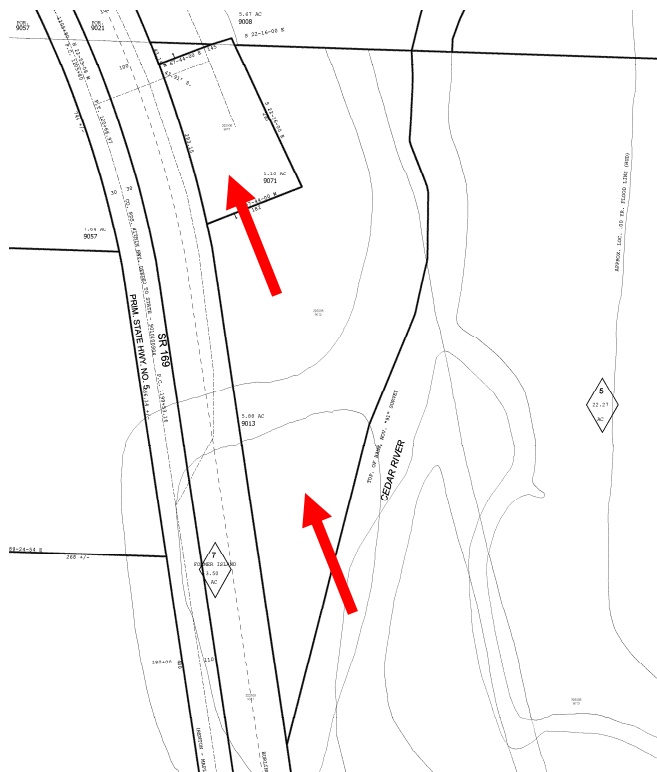

N

Order No. **1836628**

IMPORTANT: This is not a Plat of Survey. It is furnished as a convenience to locate the land indicated hereon with reference to streets and other land. No liability is assumed by reason of reliance hereon.

