

PROJECT DESCRIPTION:
 SIX STORY BUILDING CONTAINING 24 APARTMENTS, CONDOMINIUM HOMES AND BIKESHOP WITH 128 CAR PARKING SPACES AND BIKE REPAIR STATION.
 PARKING FOR 128 CARS PROVIDED ON 2 LEVELS OF BELOW GRADE PARKING ACCESS FROM ALLEY.
 ALLEY IMPROVEMENTS AND 2' DEDICATION AS PART OF THIS WORK.

CONTACT INFORMATION:
 OWNER:
 HOUSING FIRST
 2700 FAIRMAR AVENUE SOUTH
 SEATTLE, WASHINGTON 98148
 (206) 723-4335
 SHELL GASMAN (206) 723-7117
 SHELL GASMAN (206) 723-7117
 CONTACT: MARK MARTEL, PROJECT MANAGER
 STATION ARCHITECT/ARCHITECT:
 SMR ARCHITECTS
 911 WESTERN AVENUE, SUITE 200
 SEATTLE, WASHINGTON 98104
 (206) 623-1104
 FAX (206) 623-5285
 CONTACT: PETER GOODALL, AIA

PROJECT DATA
 SITE AREA: 25,497 S.F.
 ZONING: NC-C-65
 OVERLAY: RESIDENTIAL URBAN VILLAGE M108
 (C2B) & URBAN/JACKSON RESIDENTIAL URBAN VILLAGE
 CRITICAL AREAS: NONE
 MAX. BUILDING HEIGHT: 65'
 SITE AND USE MAY USE LOVED LOT HEIGHT BONUS
 SEE ALSO DIRECTOR'S RULE 12.2005
 OCCURRENCES: R-2 APARTMENTS
 R-2 APARTMENTS
 MEDIUM DENSITY COMMERCIAL (LIVING)
 TYPE 1 (APARTMENTS AND FIRST FLOOR)
 TYPE 2 (BIKESHOP)
 TYPE 3 (BIKESHOP)
 TYPE 4 (BIKESHOP)
 TYPE 5 (BIKESHOP)
 TYPE 6 (BIKESHOP)
 TYPE 7 (BIKESHOP)
 TYPE 8 (BIKESHOP)
 TYPE 9 (BIKESHOP)
 TYPE 10 (BIKESHOP)
 TYPE 11 (BIKESHOP)
 TYPE 12 (BIKESHOP)
 TYPE 13 (BIKESHOP)
 TYPE 14 (BIKESHOP)
 TYPE 15 (BIKESHOP)
 TYPE 16 (BIKESHOP)
 TYPE 17 (BIKESHOP)
 TYPE 18 (BIKESHOP)
 TYPE 19 (BIKESHOP)
 TYPE 20 (BIKESHOP)
 TYPE 21 (BIKESHOP)
 TYPE 22 (BIKESHOP)
 TYPE 23 (BIKESHOP)
 TYPE 24 (BIKESHOP)
 TYPE 25 (BIKESHOP)
 TYPE 26 (BIKESHOP)
 TYPE 27 (BIKESHOP)
 TYPE 28 (BIKESHOP)
 TYPE 29 (BIKESHOP)
 TYPE 30 (BIKESHOP)
 TYPE 31 (BIKESHOP)
 TYPE 32 (BIKESHOP)
 TYPE 33 (BIKESHOP)
 TYPE 34 (BIKESHOP)
 TYPE 35 (BIKESHOP)
 TYPE 36 (BIKESHOP)
 TYPE 37 (BIKESHOP)
 TYPE 38 (BIKESHOP)
 TYPE 39 (BIKESHOP)
 TYPE 40 (BIKESHOP)
 TYPE 41 (BIKESHOP)
 TYPE 42 (BIKESHOP)
 TYPE 43 (BIKESHOP)
 TYPE 44 (BIKESHOP)
 TYPE 45 (BIKESHOP)
 TYPE 46 (BIKESHOP)
 TYPE 47 (BIKESHOP)
 TYPE 48 (BIKESHOP)
 TYPE 49 (BIKESHOP)
 TYPE 50 (BIKESHOP)
 TYPE 51 (BIKESHOP)
 TYPE 52 (BIKESHOP)
 TYPE 53 (BIKESHOP)
 TYPE 54 (BIKESHOP)
 TYPE 55 (BIKESHOP)
 TYPE 56 (BIKESHOP)
 TYPE 57 (BIKESHOP)
 TYPE 58 (BIKESHOP)
 TYPE 59 (BIKESHOP)
 TYPE 60 (BIKESHOP)
 TYPE 61 (BIKESHOP)
 TYPE 62 (BIKESHOP)
 TYPE 63 (BIKESHOP)
 TYPE 64 (BIKESHOP)
 TYPE 65 (BIKESHOP)
 TYPE 66 (BIKESHOP)
 TYPE 67 (BIKESHOP)
 TYPE 68 (BIKESHOP)
 TYPE 69 (BIKESHOP)
 TYPE 70 (BIKESHOP)
 TYPE 71 (BIKESHOP)
 TYPE 72 (BIKESHOP)
 TYPE 73 (BIKESHOP)
 TYPE 74 (BIKESHOP)
 TYPE 75 (BIKESHOP)
 TYPE 76 (BIKESHOP)
 TYPE 77 (BIKESHOP)
 TYPE 78 (BIKESHOP)
 TYPE 79 (BIKESHOP)
 TYPE 80 (BIKESHOP)
 TYPE 81 (BIKESHOP)
 TYPE 82 (BIKESHOP)
 TYPE 83 (BIKESHOP)
 TYPE 84 (BIKESHOP)
 TYPE 85 (BIKESHOP)
 TYPE 86 (BIKESHOP)
 TYPE 87 (BIKESHOP)
 TYPE 88 (BIKESHOP)
 TYPE 89 (BIKESHOP)
 TYPE 90 (BIKESHOP)
 TYPE 91 (BIKESHOP)
 TYPE 92 (BIKESHOP)
 TYPE 93 (BIKESHOP)
 TYPE 94 (BIKESHOP)
 TYPE 95 (BIKESHOP)
 TYPE 96 (BIKESHOP)
 TYPE 97 (BIKESHOP)
 TYPE 98 (BIKESHOP)
 TYPE 99 (BIKESHOP)
 TYPE 100 (BIKESHOP)

LEGAL DESCRIPTION:
 PARCELS A AND B, CITY OF SEATTLE LOT BOUNDARY ADJUSTMENT NO. 208589, AS RECORDED UNDER RECORDING NUMBER 14, INCLUDING BLOCK 3, GAMBER BOULEVARD ADDITION TO THE CITY OF SEATTLE, ACCORDING TO THE PLAT THEREOF RECORDED IN VOLUME 9 OF PLATS, PAGE 58, IN KING COUNTY, WASHINGTON.
 (V) SHOULD BE "204058"
 PARCEL NUMBER: 712320145
 712320155
 PARCEL AREA:
 712320145 14,508 SF
 712320155 10,889 SF
 TOTAL AREA 25,497 SF
 SITE AREA 25,497 S.F.

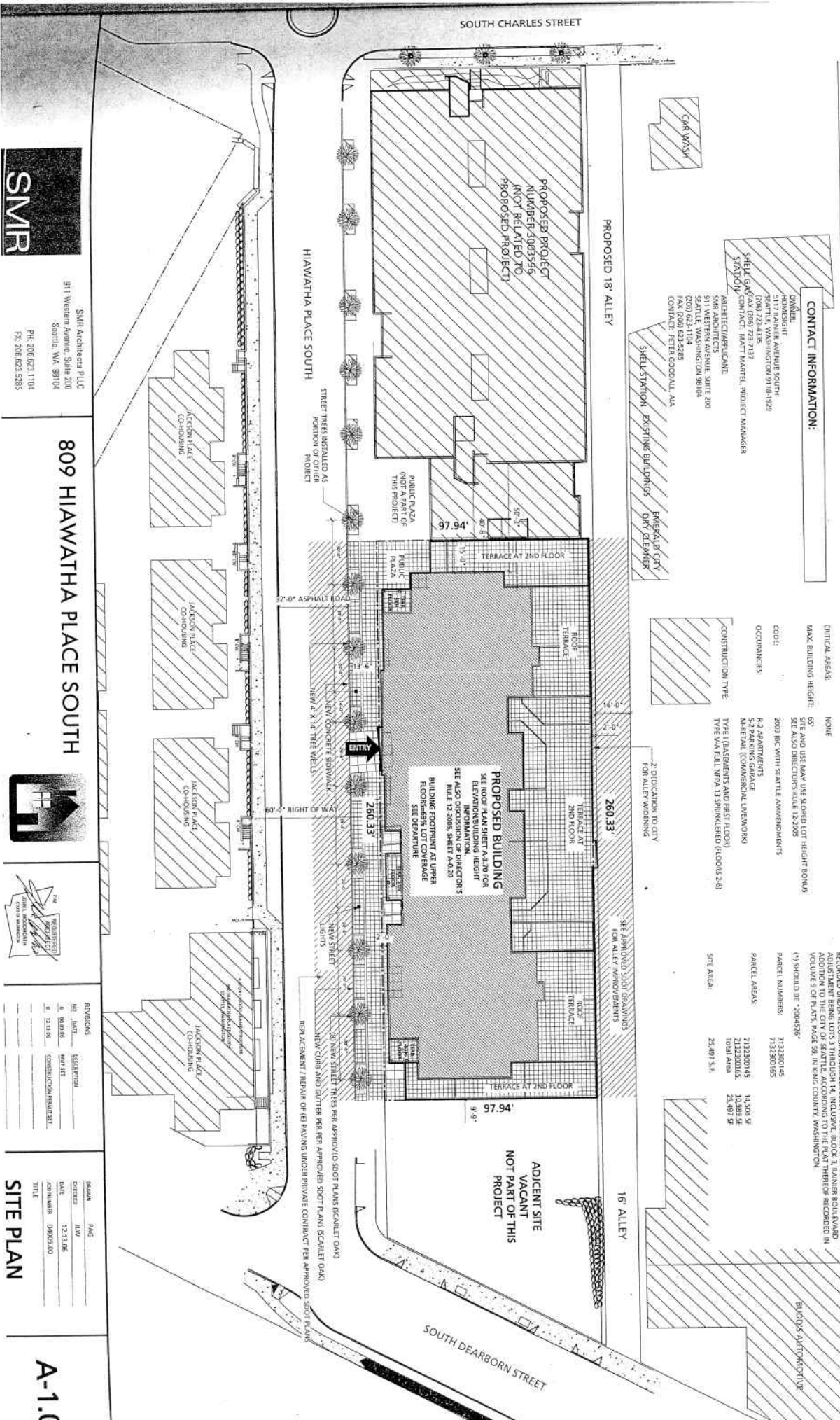

SMR Architects PLLC
 911 Western Avenue, Suite 200
 Seattle, WA 98104
 PH: 206.623.1104
 FX: 206.623.5285

809 HIAWATHA PLACE SOUTH



NO RECORDED
 (V) SHOULD BE "204058"

| REV | DATE | BY | DESCRIPTION |
|-----|----------|-----|-------------------------|
| 1 | 12.13.05 | JMG | CONSTRUCTION PERMIT SET |

| NO. | DATE | BY | DESCRIPTION |
|-----|----------|-----|-------------------------|
| 1 | 12.13.05 | JMG | CONSTRUCTION PERMIT SET |

A-1.00

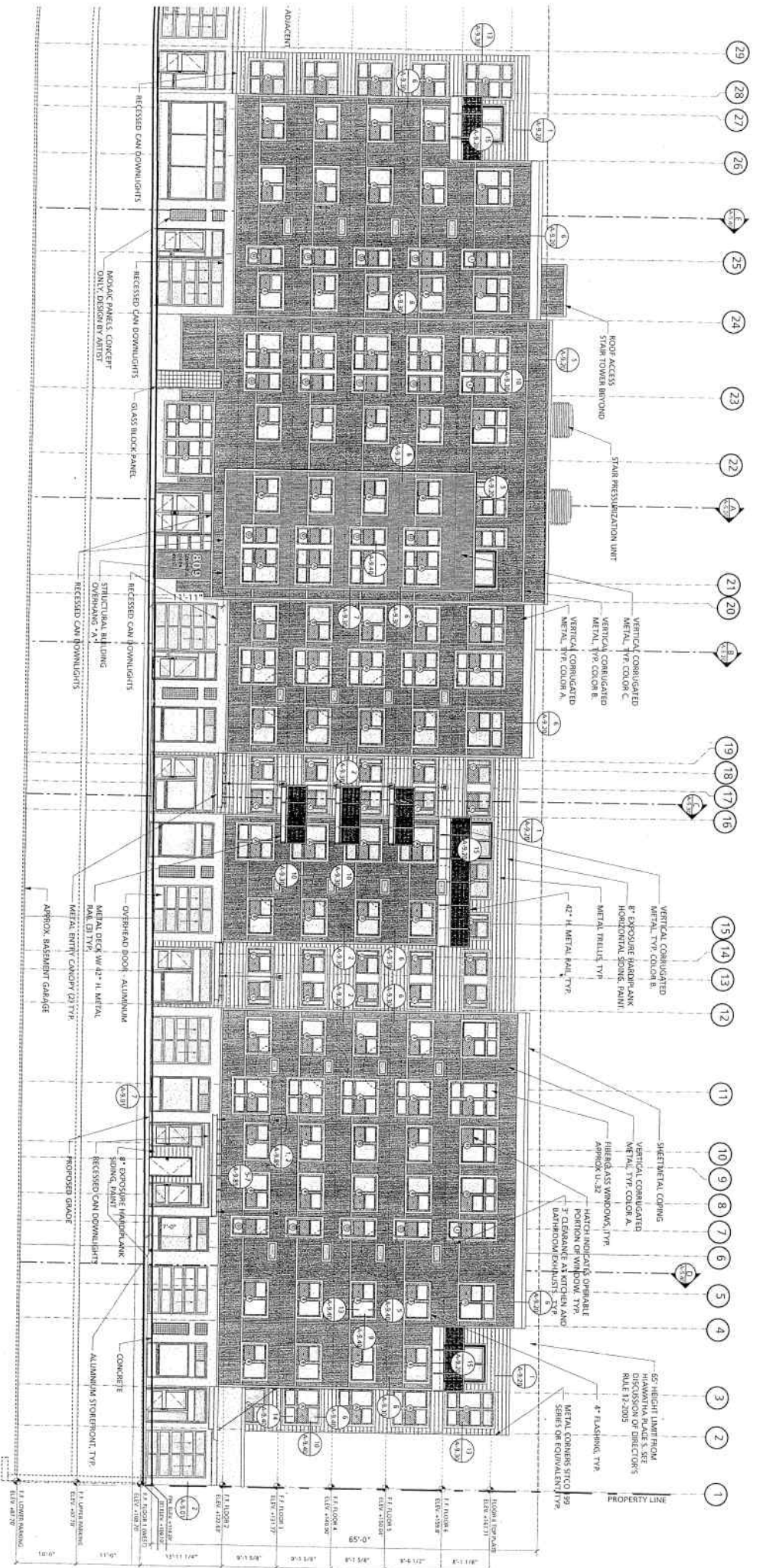

SMR Architects PLLC
 911 Western Avenue, Suite 200
 Seattle, WA 98104
 PH: 206.623.1104
 FX: 206.623.5295

809 HIAWATHA PLACE SOUTH



| NO. | DATE | REVISION |
|-----|----------|-------------------------|
| 1 | 12.13.06 | CONSTRUCTION PERMIT SET |
| 2 | 12.13.06 | CONSTRUCTION PERMIT SET |

| NO. | PAGE |
|-----|------|
| 1 | 10 |

East Elevation
A-4.10



SMR Architects PLLC
 911 Western Avenue, Suite 200
 Seattle, WA 98104
 PH: 206.623.1104
 FX: 206.623.5265

809 HIAWATHA PLACE SOUTH



| REVISION | NO. | DATE | DESCRIPTION |
|----------|-----|----------|-------------------------|
| | A. | 12.12.16 | CONSTRUCTION PERMIT SET |

North Elevation
 SCALE: 1/8" = 1'-0"

A-4.2

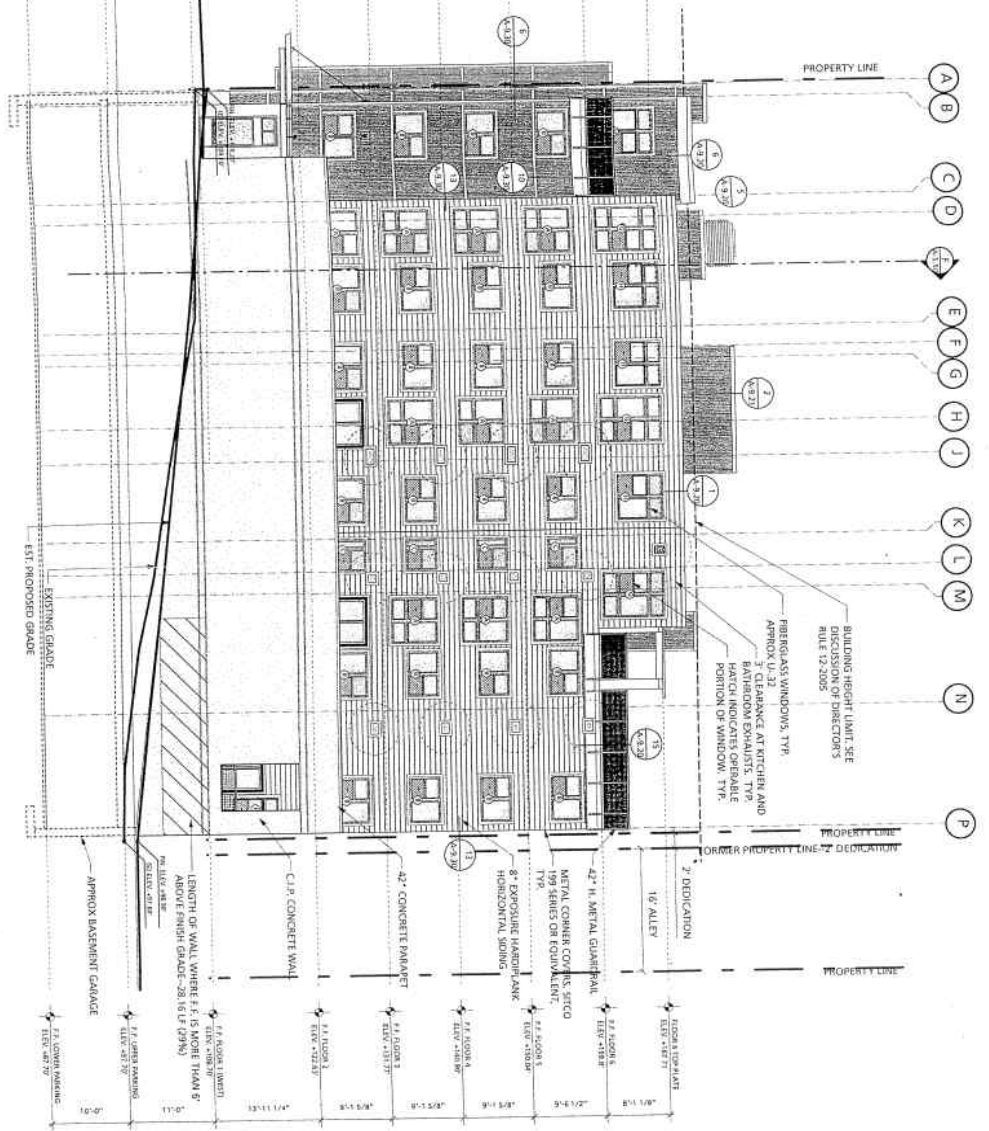

| DATE | BY |
|----------|----|
| 12.17.16 | |
| 04.09.20 | |

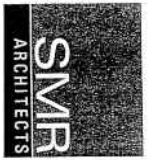
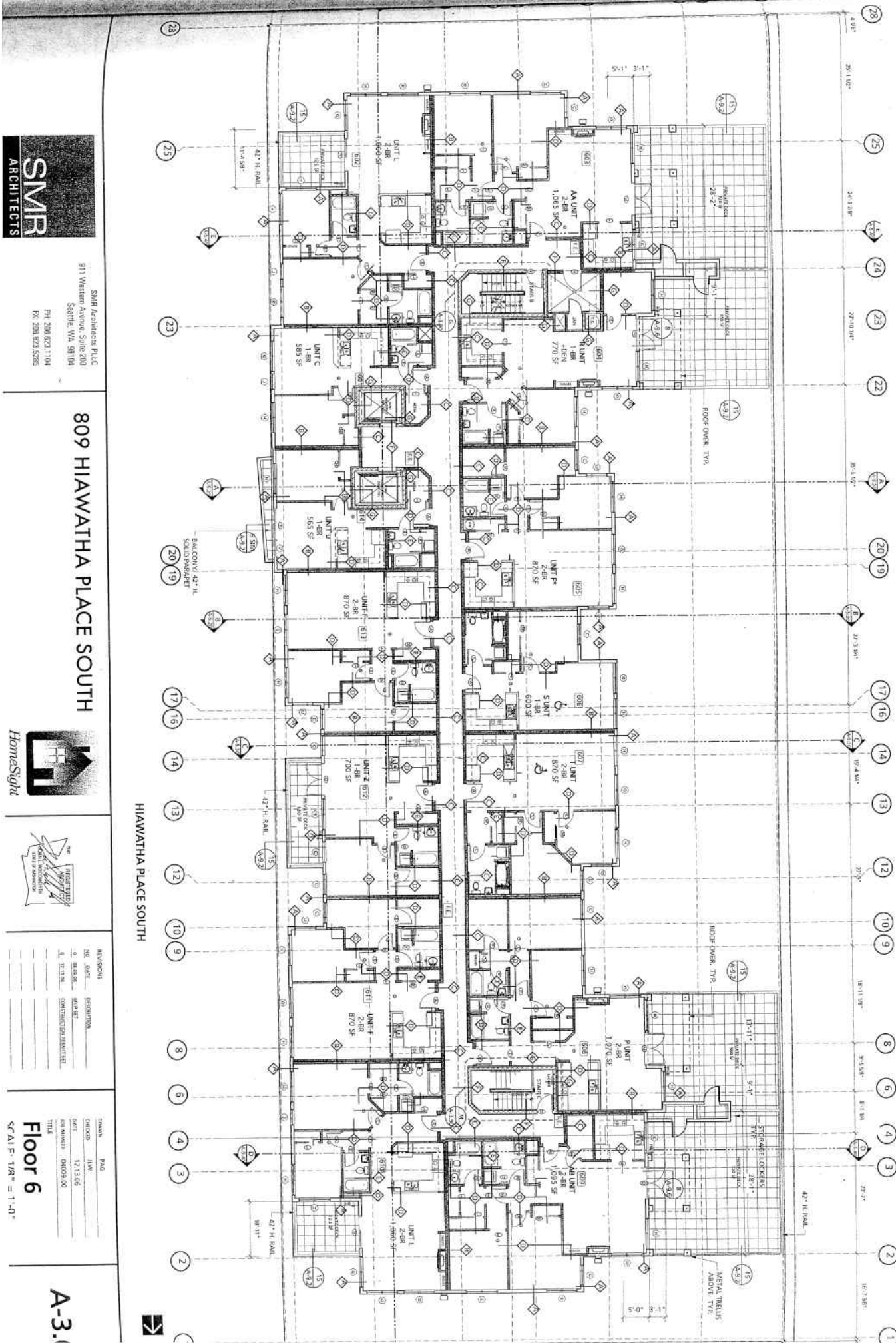

SMR Architects PLLC
 811 Western Avenue, Suite 200
 Skokie, IL 60076
 PH: 206 821 1104
 FX: 206 823 5285

809 HIAWATHA PLACE SOUTH



| NO. | DATE | REVISION |
|-----|----------|------------------------|
| 1 | 04.24.06 | CONTRACT SIGNATURE SET |
| 2 | 05.11.06 | CONTRACT SIGNATURE SET |
| 3 | 06.05.06 | CONTRACT SIGNATURE SET |
| 4 | 06.05.06 | CONTRACT SIGNATURE SET |
| 5 | 06.05.06 | CONTRACT SIGNATURE SET |
| 6 | 06.05.06 | CONTRACT SIGNATURE SET |
| 7 | 06.05.06 | CONTRACT SIGNATURE SET |
| 8 | 06.05.06 | CONTRACT SIGNATURE SET |
| 9 | 06.05.06 | CONTRACT SIGNATURE SET |
| 10 | 06.05.06 | CONTRACT SIGNATURE SET |
| 11 | 06.05.06 | CONTRACT SIGNATURE SET |
| 12 | 06.05.06 | CONTRACT SIGNATURE SET |
| 13 | 06.05.06 | CONTRACT SIGNATURE SET |
| 14 | 06.05.06 | CONTRACT SIGNATURE SET |
| 15 | 06.05.06 | CONTRACT SIGNATURE SET |
| 16 | 06.05.06 | CONTRACT SIGNATURE SET |
| 17 | 06.05.06 | CONTRACT SIGNATURE SET |
| 18 | 06.05.06 | CONTRACT SIGNATURE SET |
| 19 | 06.05.06 | CONTRACT SIGNATURE SET |
| 20 | 06.05.06 | CONTRACT SIGNATURE SET |
| 21 | 06.05.06 | CONTRACT SIGNATURE SET |
| 22 | 06.05.06 | CONTRACT SIGNATURE SET |
| 23 | 06.05.06 | CONTRACT SIGNATURE SET |
| 24 | 06.05.06 | CONTRACT SIGNATURE SET |
| 25 | 06.05.06 | CONTRACT SIGNATURE SET |
| 26 | 06.05.06 | CONTRACT SIGNATURE SET |
| 27 | 06.05.06 | CONTRACT SIGNATURE SET |
| 28 | 06.05.06 | CONTRACT SIGNATURE SET |

DRAWN: JAW
 CHECKED: JAW
 DATE: 12/13/06
 JOB NUMBER: 06005.00
 TITLE: Floor 6
 SCALE: 1/8" = 1'-0"



SMR Architects PLLC
 811 Western Avenue, Suite 200
 Seattle, WA 98104
 PH: 206.823.1104
 FX: 206.823.5585

809 HIAWATHA PLACE SOUTH



| REVISIONS | |
|-----------|----------------|
| 002 | DATE: 12/13/05 |
| 001 | DATE: 12/13/05 |
| 000 | DATE: 08/09/05 |

| DRAWING | |
|----------------------|-----------------|
| DATE: 12/13/05 | BY: [Signature] |
| CHECKED: [Signature] | DATE: 12/13/05 |
| TITLE: A-3.5(C) | |

A-3.5(C)

HIAWATHA PLACE SOUTH

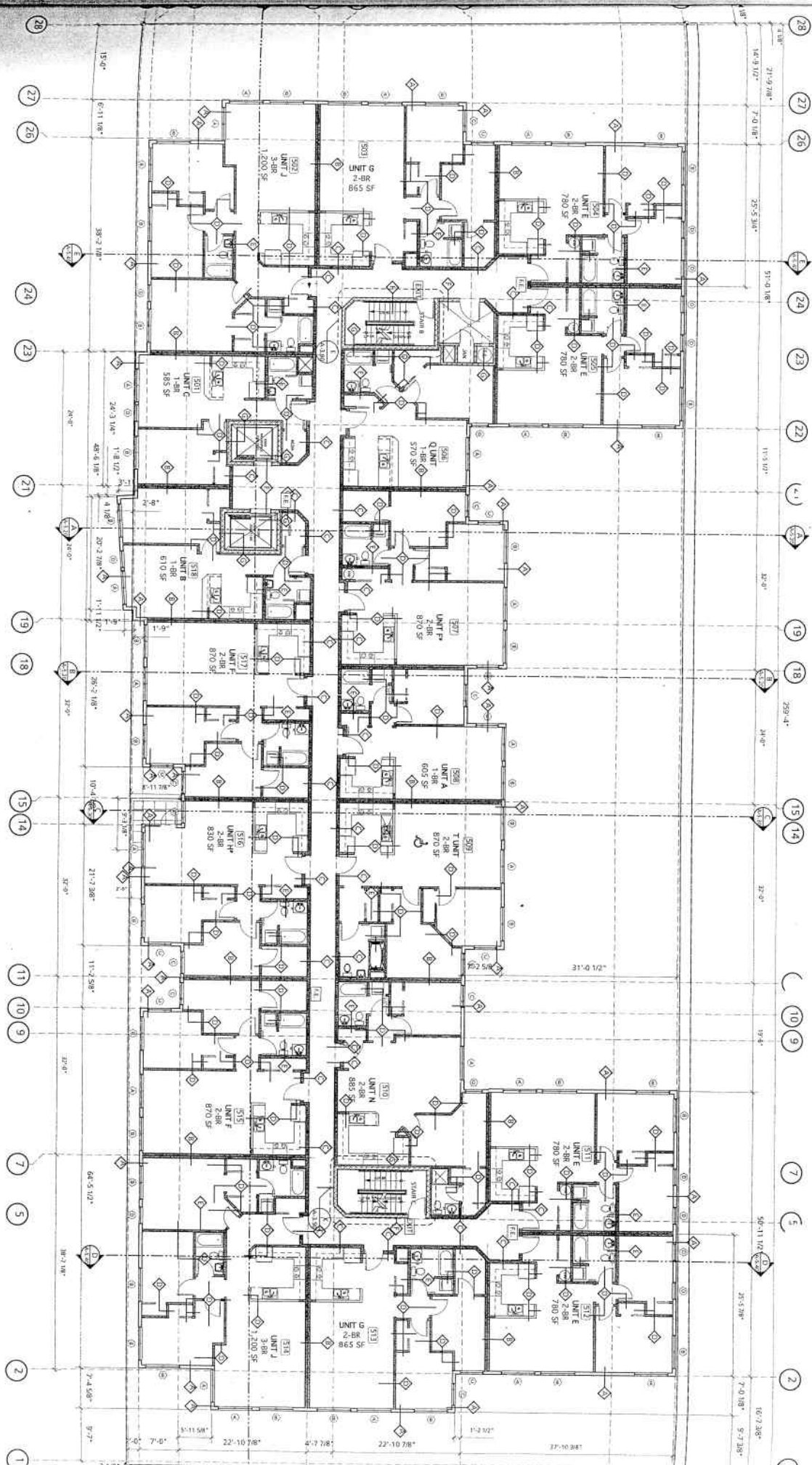

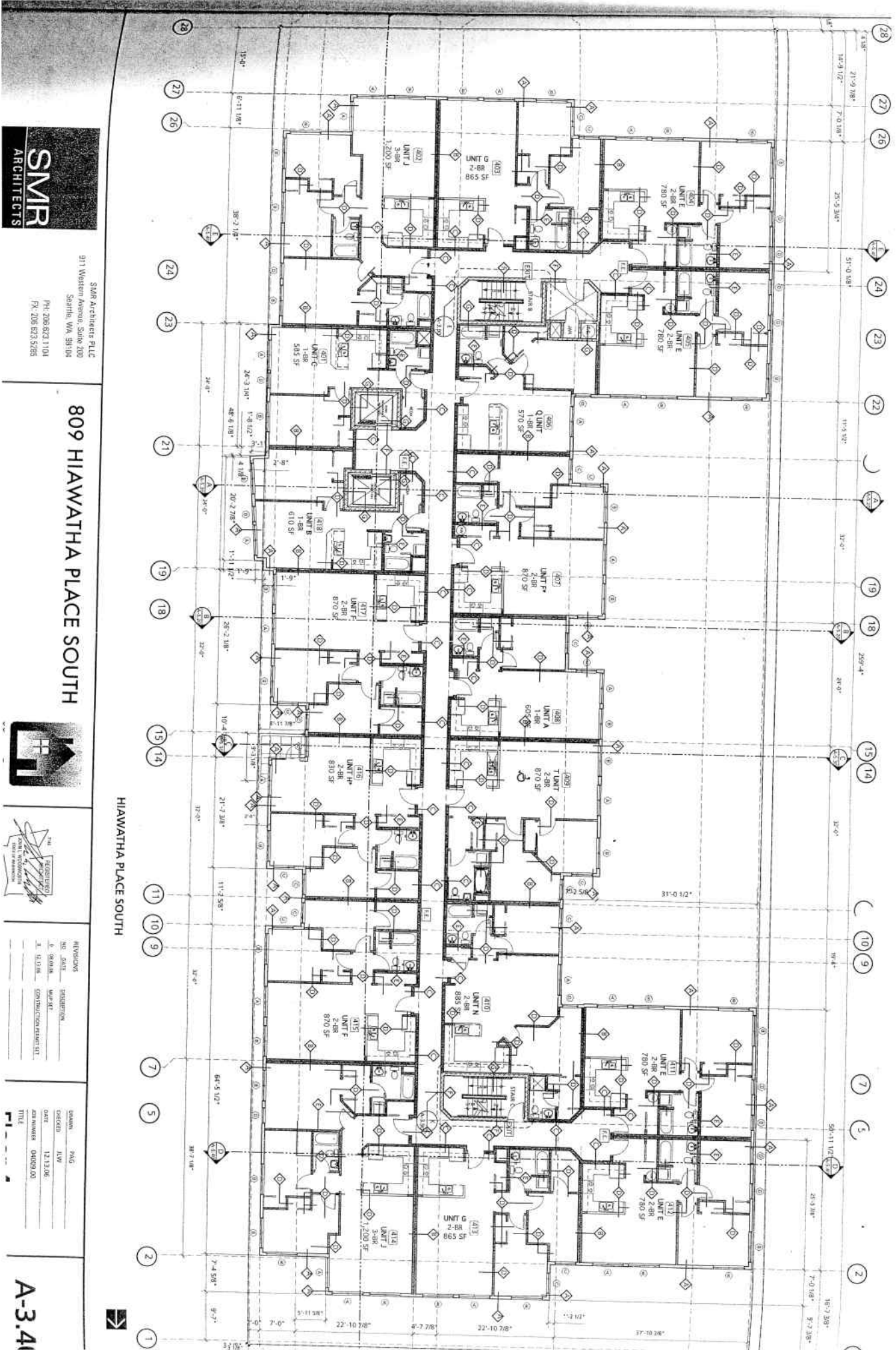

SMR Architects PLLC
 911 Western Avenue, Suite 200
 Seattle, WA 98104
 PH: 206.823.1104
 FX: 206.823.9265

809 HIAWATHA PLACE SOUTH



| NO. | DATE | REVISIONS |
|-----|----------|-------------------------|
| 1 | 12.13.06 | CONSTRUCTION PERMIT SET |
| 2 | 12.13.06 | CONSTRUCTION PERMIT SET |
| 3 | 12.13.06 | CONSTRUCTION PERMIT SET |

| ISSUED BY | DATE |
|-------------|-----------|
| DESIGNED | 12.13.06 |
| CHECKED | 12.13.06 |
| DATE | 12.13.06 |
| APP. NUMBER | 040093.00 |
| TITLE | |

A-3.41

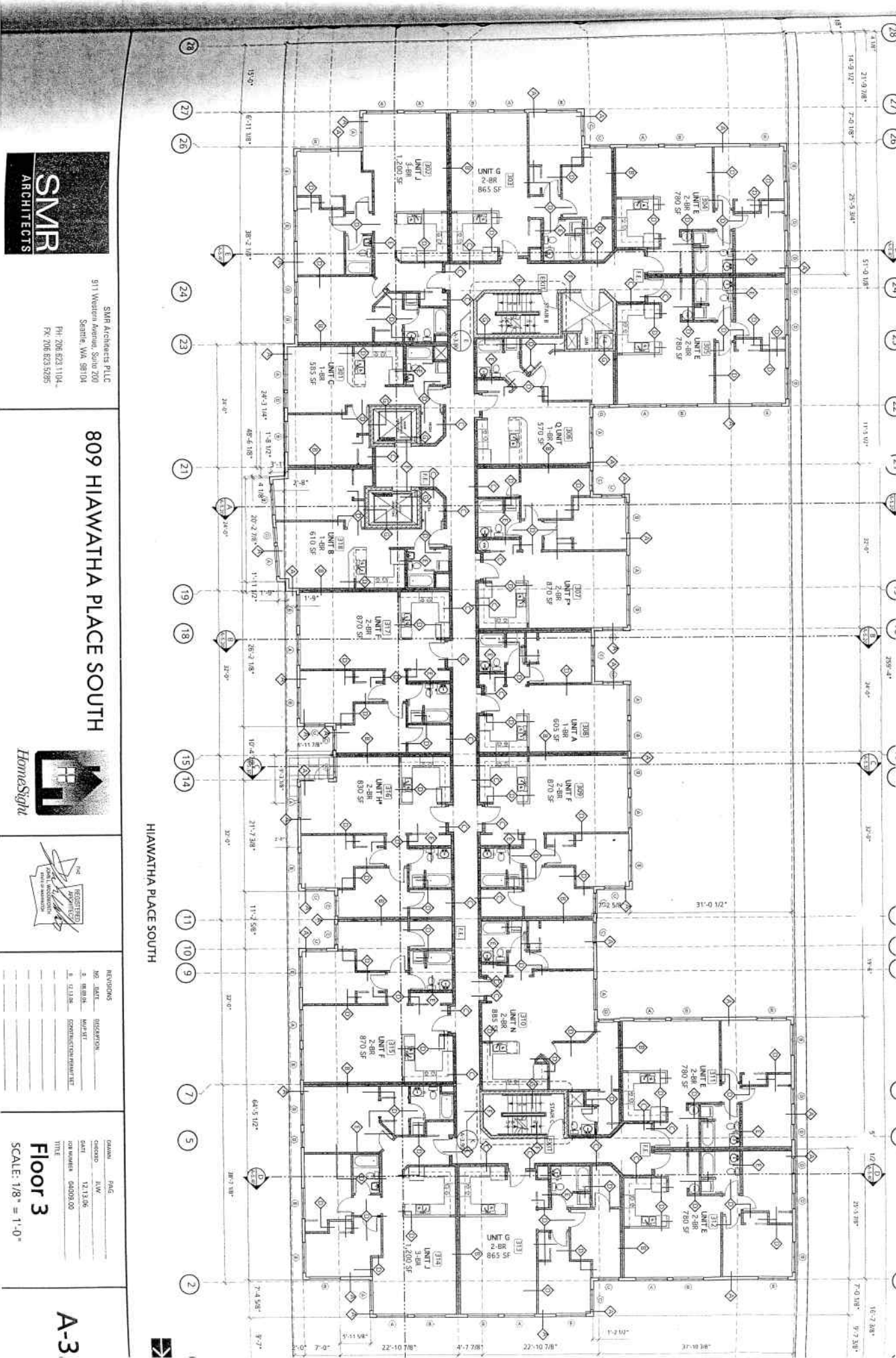

SMR Architects PLLC
 911 Western Avenue, Suite 200
 Seattle, WA 98104
 PH: 206 623 1104
 FX: 206 623 5295

809 HIAWATHA PLACE SOUTH



| REVISIONS | DATE | DESCRIPTION |
|-----------|----------|-------------------------|
| 1. | 12.13.06 | CONSTRUCTION PERMIT SET |
| 2. | 04.09.00 | CONSTRUCTION PERMIT SET |
| 3. | 04.09.00 | CONSTRUCTION PERMIT SET |

DATE: 12.13.06
 JOB NUMBER: 04093.00
 TITLE: Floor 3
 SCALE: 1/8" = 1'-0"

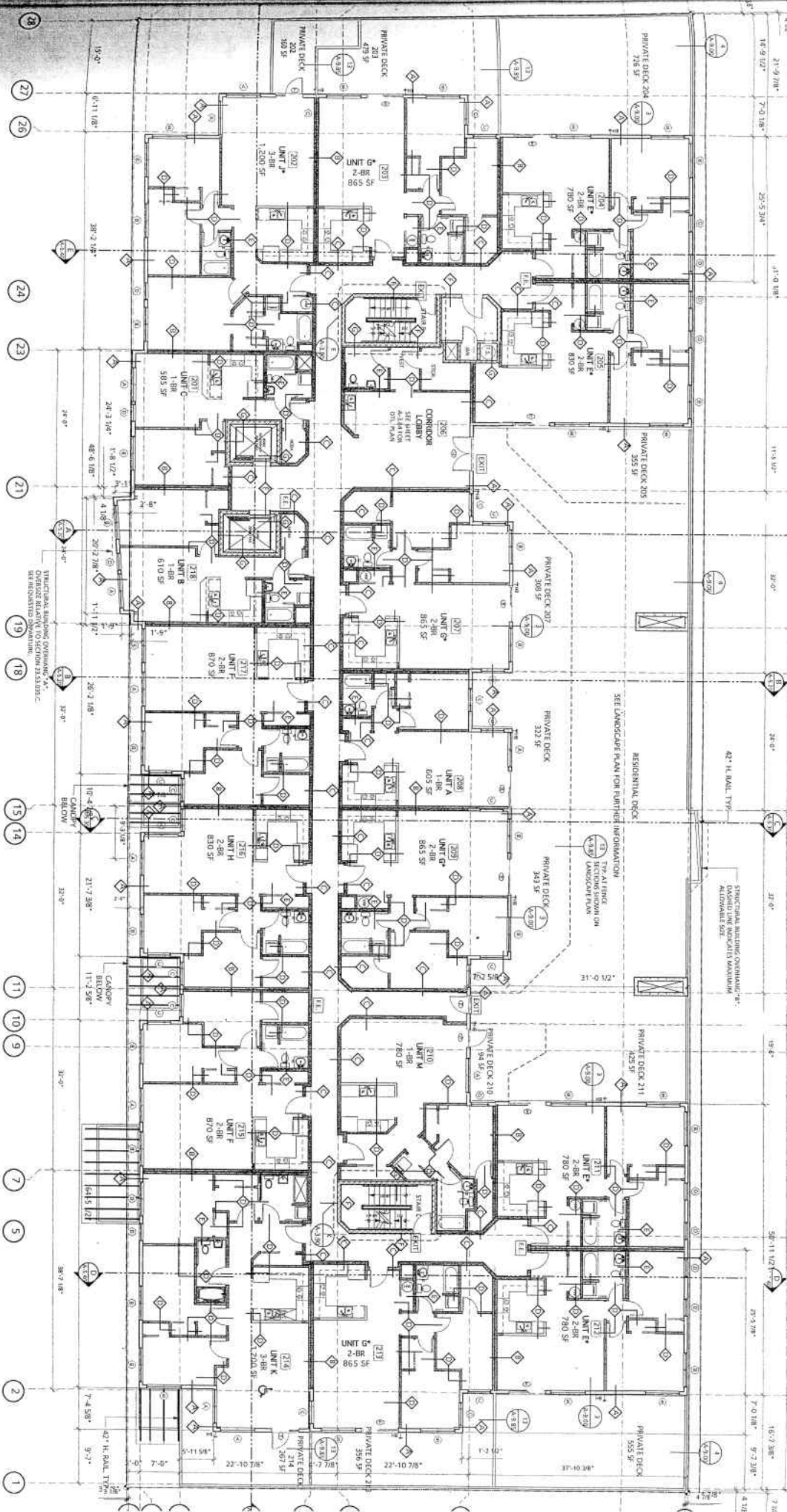

SMR Architects, PLLC
 811 Western Avenue, Suite 200
 Seattle, WA 98104
 PH: 206.823.1104
 FX: 206.823.5265

809 HIAWATHA PLACE SOUTH



| NO. | DATE | REVISIONS | DESIGNER | DATE | BY |
|-----|----------|---------------------------|----------|------|----|
| 1 | 12.13.06 | CONSTRUCTION DOCUMENT SET | JAV | | |
| 2 | 04.09.08 | | JAV | | |

| NO. | DATE | REVISIONS | DESIGNER | DATE | BY |
|-----|----------|---------------------------|----------|------|----|
| 1 | 12.13.06 | CONSTRUCTION DOCUMENT SET | JAV | | |
| 2 | 04.09.08 | | JAV | | |

Floor 2
 SCALE: 1/8" = 1'-0"

A-3.20



SMR Architects PLLC
 917 Western Avenue, Suite 200
 Seattle, WA 98104
 PH 206 623 1104
 FX 206 623 5085

809 HIAWATHA PLACE SOUTH



SEE ATTACHED APPROVED SEATTLE DEPT. OF
 TRANSPORTATION PLAN FOR STREET, CURB,
 SIDEWALK, ALLEY, AND STREET TREES.

| NO. | DATE | REVISIONS |
|-----|----------|----------------------|
| 1 | 08.28.16 | PERMITS |
| 2 | 12.13.16 | CONSTRUCTION PERMITS |
| 3 | 04.03.17 | TITLE |

| NO. | DATE | REVISIONS |
|-----|----------|----------------------|
| 1 | 08.28.16 | PERMITS |
| 2 | 12.13.16 | CONSTRUCTION PERMITS |
| 3 | 04.03.17 | TITLE |

A-3.1

HIAWATHA PLACE SOUTH

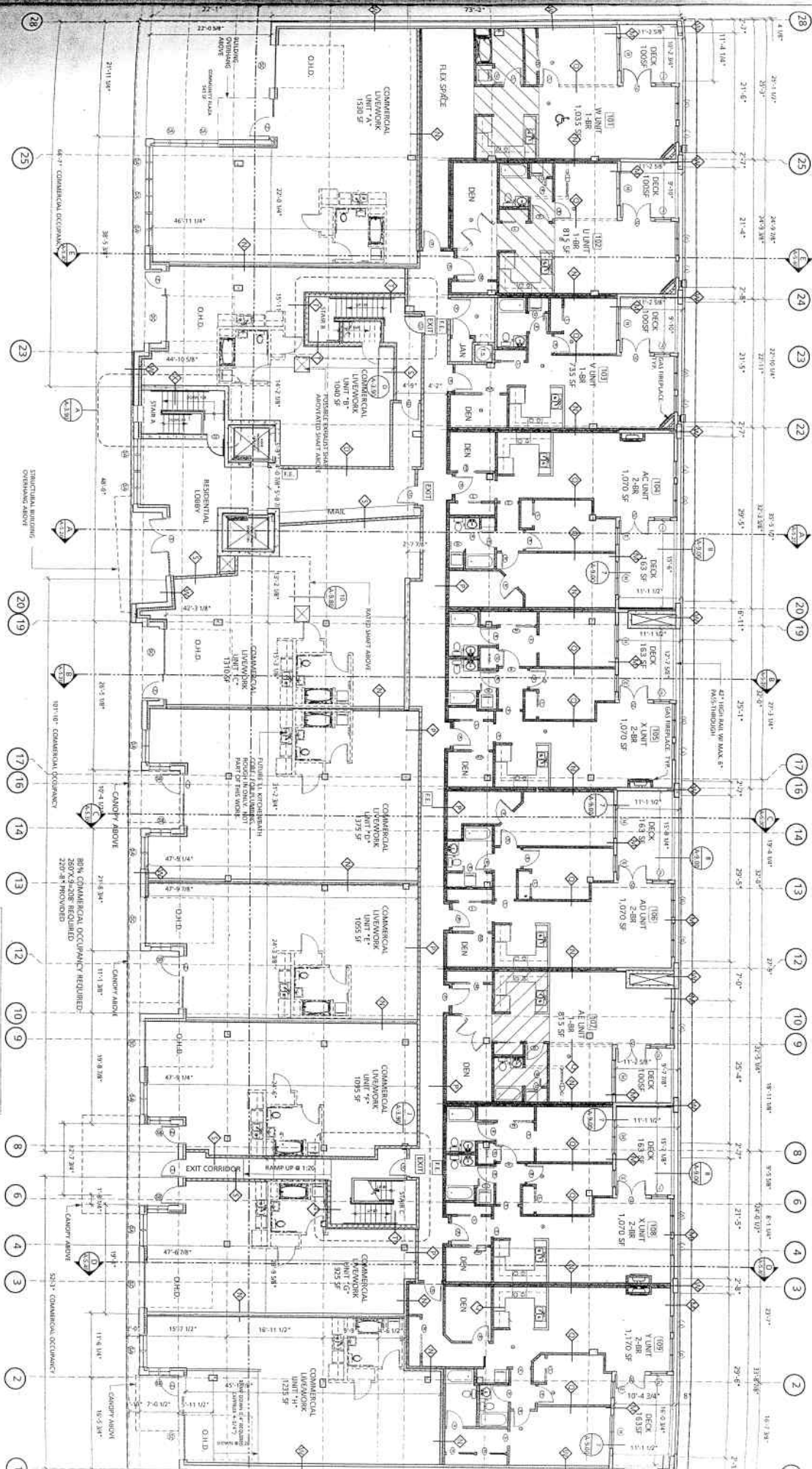



SMR Architects PLLC
 911 Western Avenue, Suite 200
 Seattle, WA 98104
 PH: 206.623.1104
 FX: 206.623.5295

809 HIAWATHA PLACE SOUTH



| NO. | DATE | DESCRIPTION |
|-----|----------|---------------------|
| 1 | 08.18.16 | WEEK |
| 2 | 12.13.16 | CONSTRUCTION PERMIT |

| NO. | DATE | DESCRIPTION |
|-----|----------|---------------------|
| 1 | 12.13.16 | WEEK |
| 2 | 08.09.17 | CONSTRUCTION PERMIT |

P-2 Plan
 SCALE: 1/8" = 1'-0"

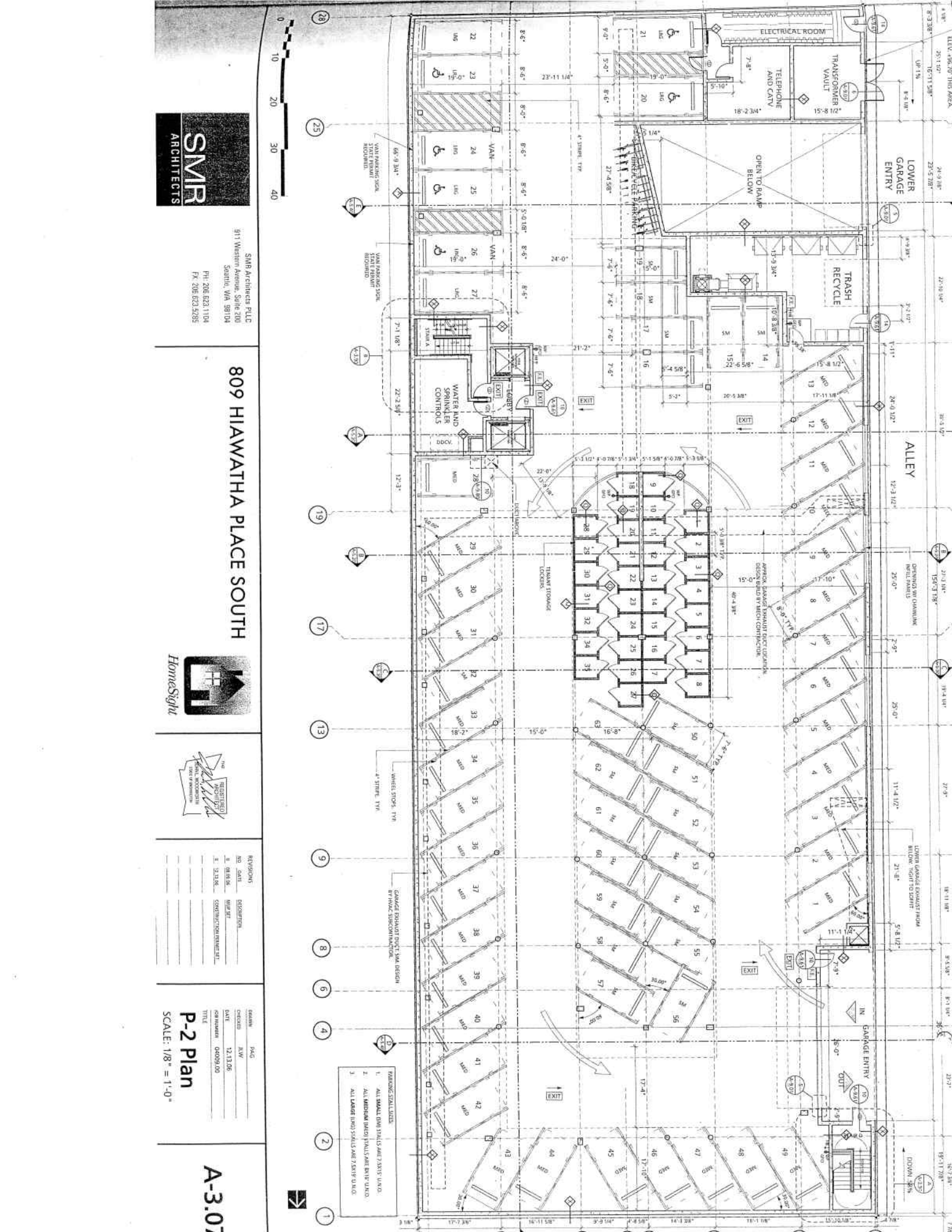

- FRAMING COLLISIONS**
1. ALL BRICK (M) WALLS AND 2X8X10 (VAN)
 2. ALL MEDIUM (MED) WALLS AND 2X10 (VAN)
 3. ALL LARGER (LMD) WALLS AND 2X10 (VAN)

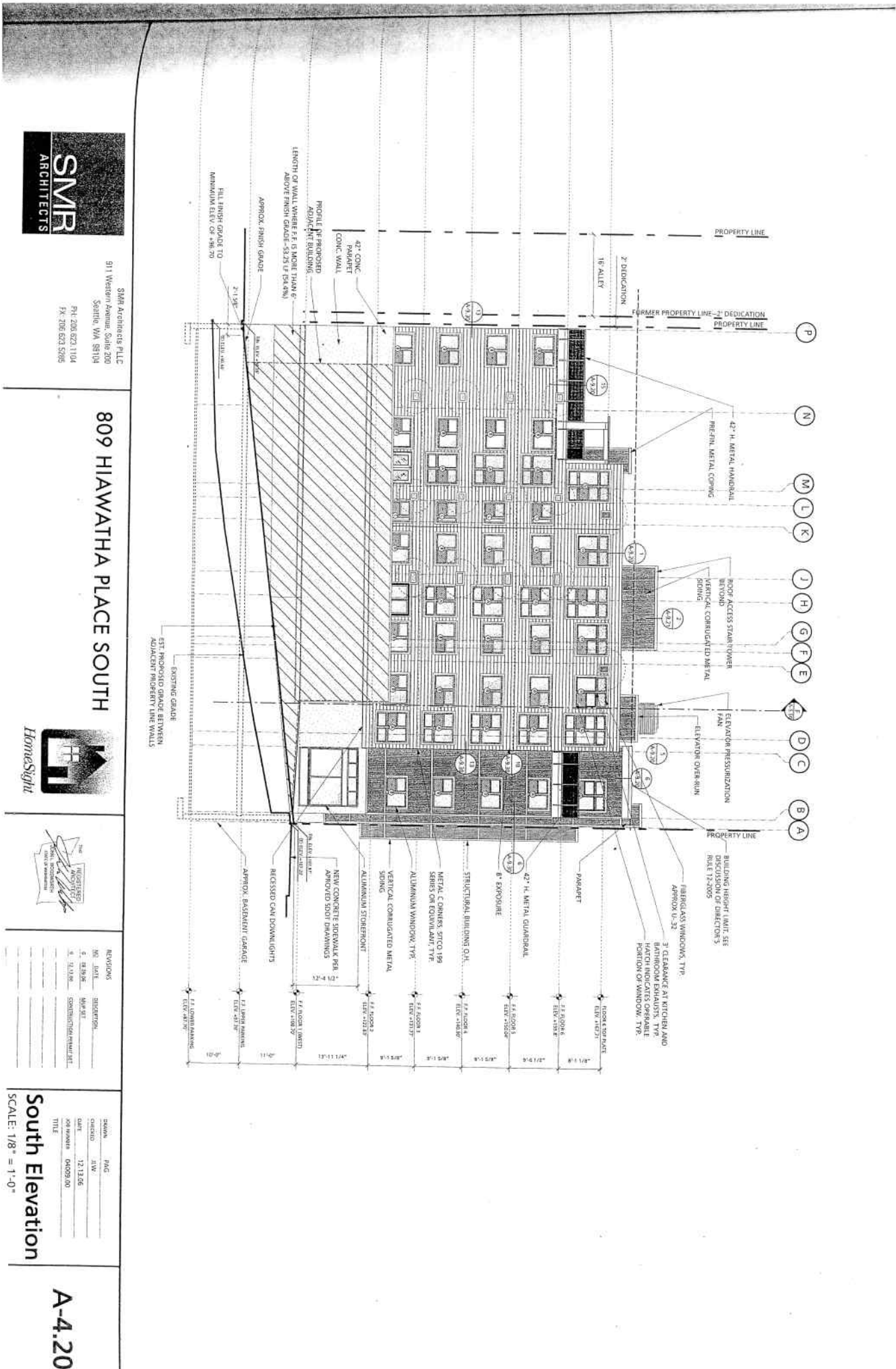

SMR Architects PLLC
 911 Western Avenue, Suite 200
 Seattle, WA 98104
 PH: 206 623 1104
 FX: 206 623 5285

809 HIAWATHA PLACE SOUTH



| NO. | DATE | DESCRIPTION | BY |
|-----|----------|-------------------------|-----|
| 1 | 05.12.18 | CONCEPTUAL DESIGN | SMR |
| 2 | 06.15.18 | PERMIT SET | SMR |
| 3 | 07.10.18 | CONSTRUCTION PERMIT SET | SMR |
| 4 | 08.09.18 | CONSTRUCTION PERMIT SET | SMR |
| 5 | 09.13.18 | CONSTRUCTION PERMIT SET | SMR |

| NO. | DATE | DESCRIPTION | BY |
|-----|----------|-------------------------|-----|
| 1 | 12.13.18 | CONSTRUCTION PERMIT SET | SMR |
| 2 | 04.09.19 | CONSTRUCTION PERMIT SET | SMR |

South Elevation
 SCALE: 1/8" = 1'-0"

A-4.20

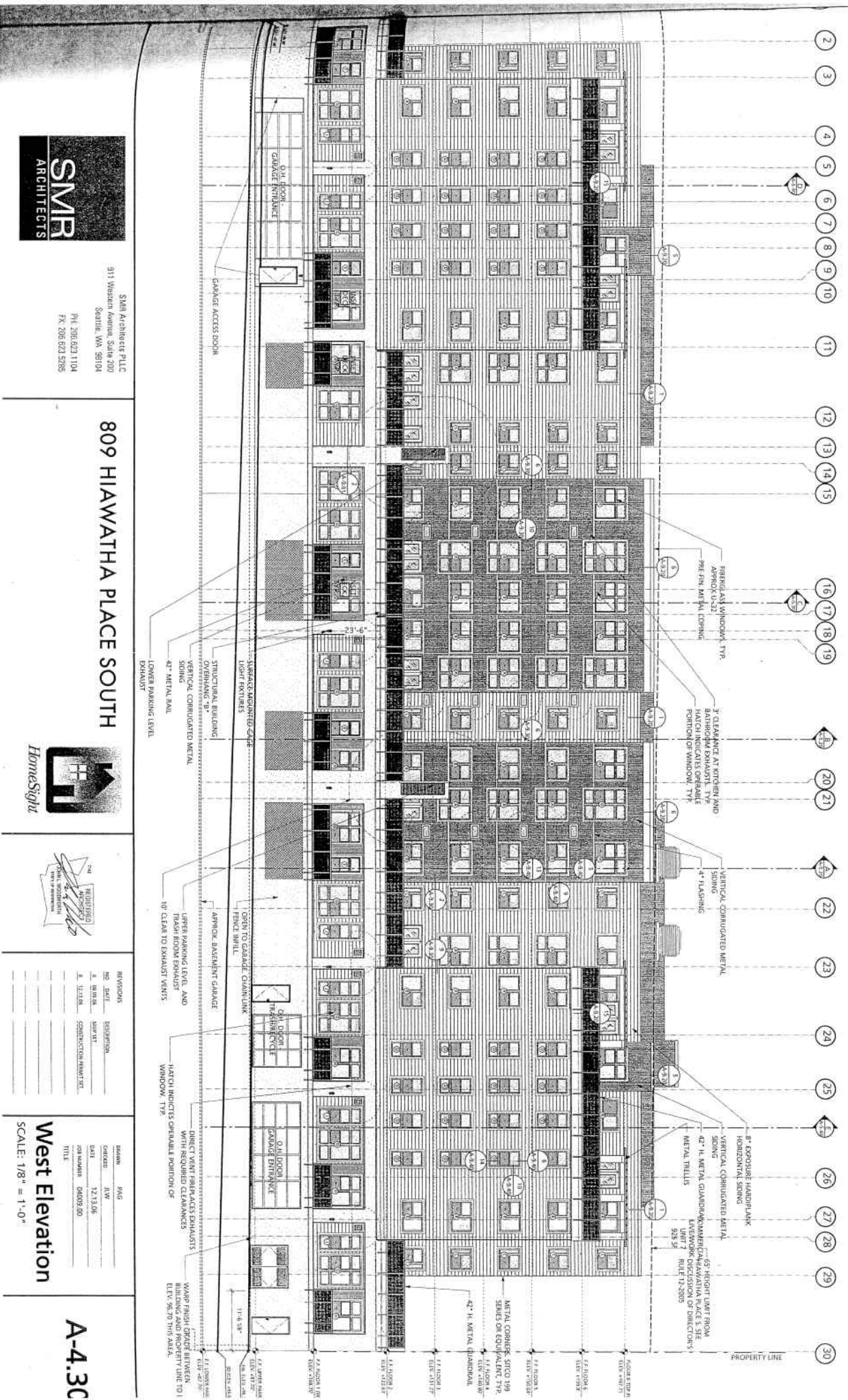

SMR Architects PLLC
 911 Western Avenue, Suite 200
 Seattle, WA 98104
 PH: 206.623.1104
 FX: 206.623.5285

809 HIAWATHA PLACE SOUTH



| REVISIONS | |
|-----------|----------|
| NO. | DATE |
| 1 | 07/01/05 |
| 2 | 07/01/05 |
| 3 | 07/01/05 |
| 4 | 07/01/05 |
| 5 | 07/01/05 |
| 6 | 07/01/05 |
| 7 | 07/01/05 |
| 8 | 07/01/05 |
| 9 | 07/01/05 |
| 10 | 07/01/05 |

| NO. | DATE | DESCRIPTION |
|-----|----------|-------------------------|
| 1 | 07/01/05 | CONSTRUCTION PERMIT SET |
| 2 | 07/01/05 | |
| 3 | 07/01/05 | |
| 4 | 07/01/05 | |
| 5 | 07/01/05 | |
| 6 | 07/01/05 | |
| 7 | 07/01/05 | |
| 8 | 07/01/05 | |
| 9 | 07/01/05 | |
| 10 | 07/01/05 | |

West Elevation
 SCALE: 1/8" = 1'-0"

A-4.3C