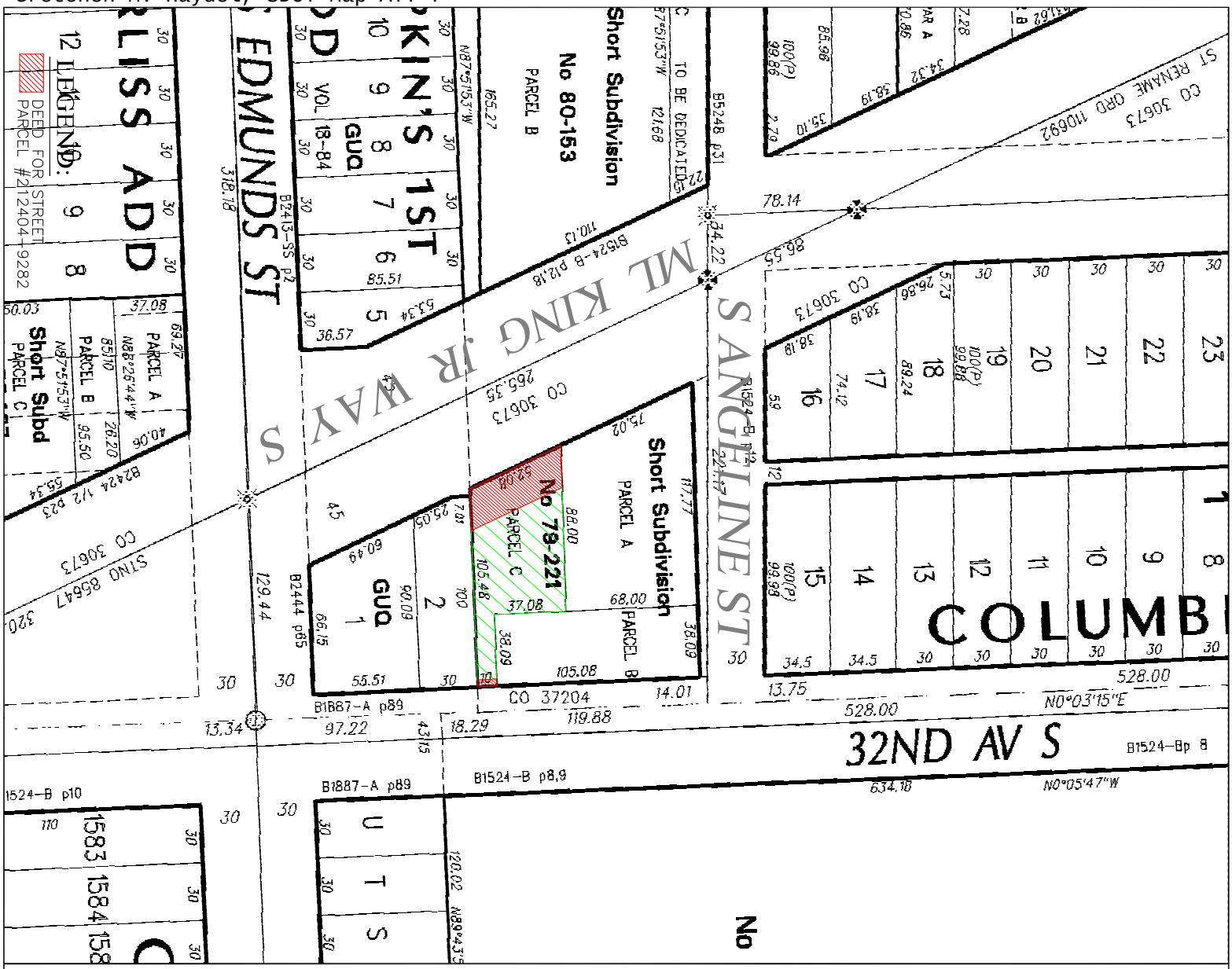
LEGEND:
DEED FOR STREET
PARCEL #212404-9282
ML KING JR WAY S
SANGELINE ST
EDMUNDS ST
32ND AV S
COLUMB
Short Subdivision
No 80-153
PARCEL B
No 79-221
PARCEL C
PARCEL A
GUQ
VOL 18-84
CO 30673
CO 37204
N0°03'15"E
N0°05'47"W
B1524-Bp 8
B1887-A p89
B1524-B p8,9
B1524-B p10
B2444 p65
B2413-SS p2
B5248 p31
ST RENAME ORD 110692
STNO 85647

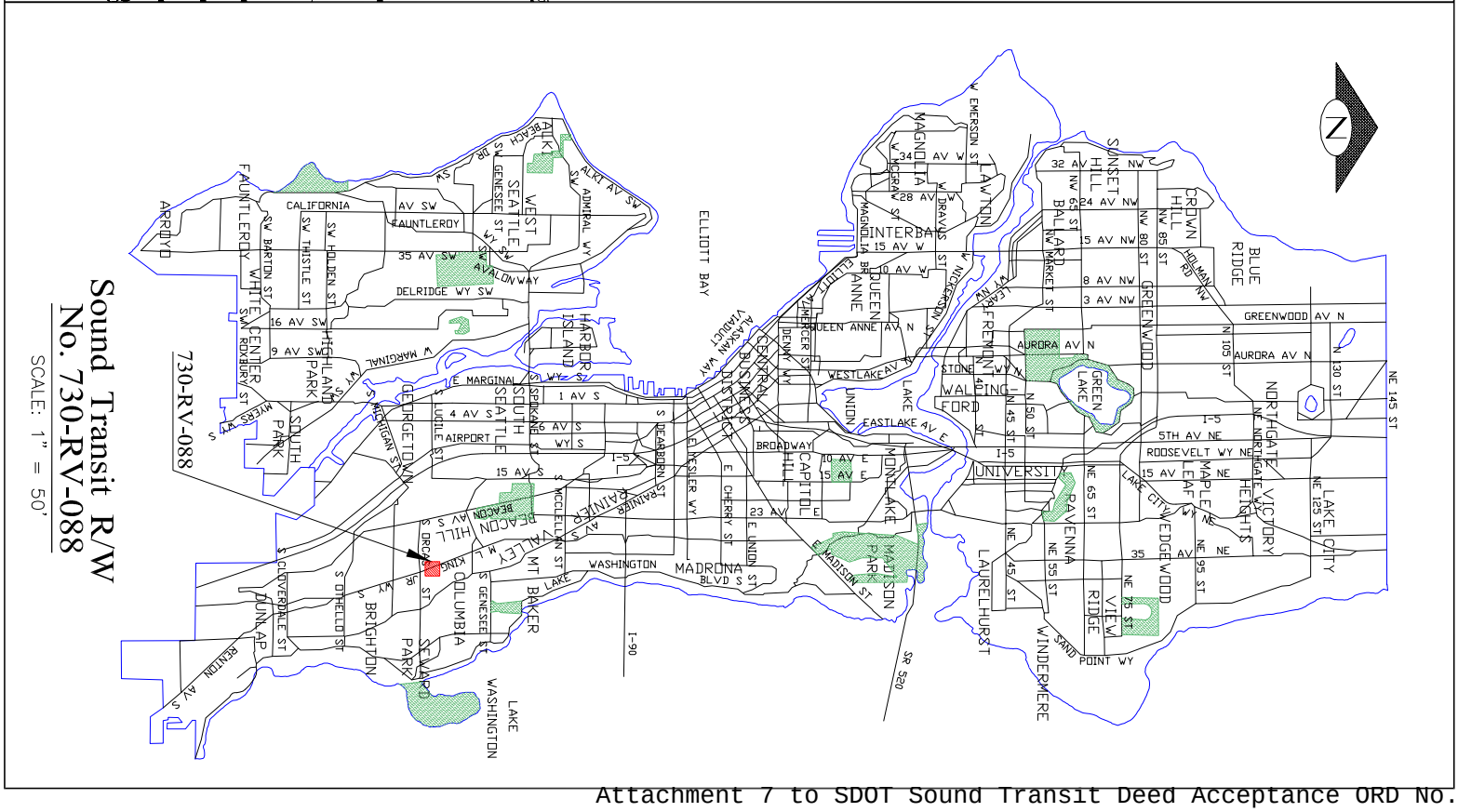
Sound Transit R/W
No. 730-RV-088
SCALE: 1" = 50'
730-RV-088
ELLIOTT BAY
CENTRAL BUSINESS DISTRICT
CAPITOL HILL
MADISON PARK
MONTLAKE
UNIVERSITY
RAVENNA
LAURELHURST
WINDERMERE
GREEN LAKE
WALLINGFORD
FREMONT
QUEEN ANNE
INTERBAY
MAGNOLIA
LAWTON
SUNSET HILL
CROWN HILL
BLUE RIDGE
GREENWOOD
NORTHGATE
VICTORY HEIGHTS
LAKE CITY
MAPLE LEAF
WEDGEWOOD
VIEW RIDGE
LAKE WASHINGTON
MT BAKER
COLUMBIA
SEWARD PARK
BRIGHTON
DUNLAP
BEACON HILL
RAINIER VALLEY
GEORGETOWN
SOUTH SEATTLE
HIGHLAND PARK
SOUTH PARK
WHITE CENTER
FAUNTLEROY
ARROYO
HARBOR ISLAND
WEST SEATTLE
ALKI
MADRONA
WASHINGTON
I-90
SR 520
I-5
N