Attachment B to SDOT Mercer Corridor Project Re-Designation ORD

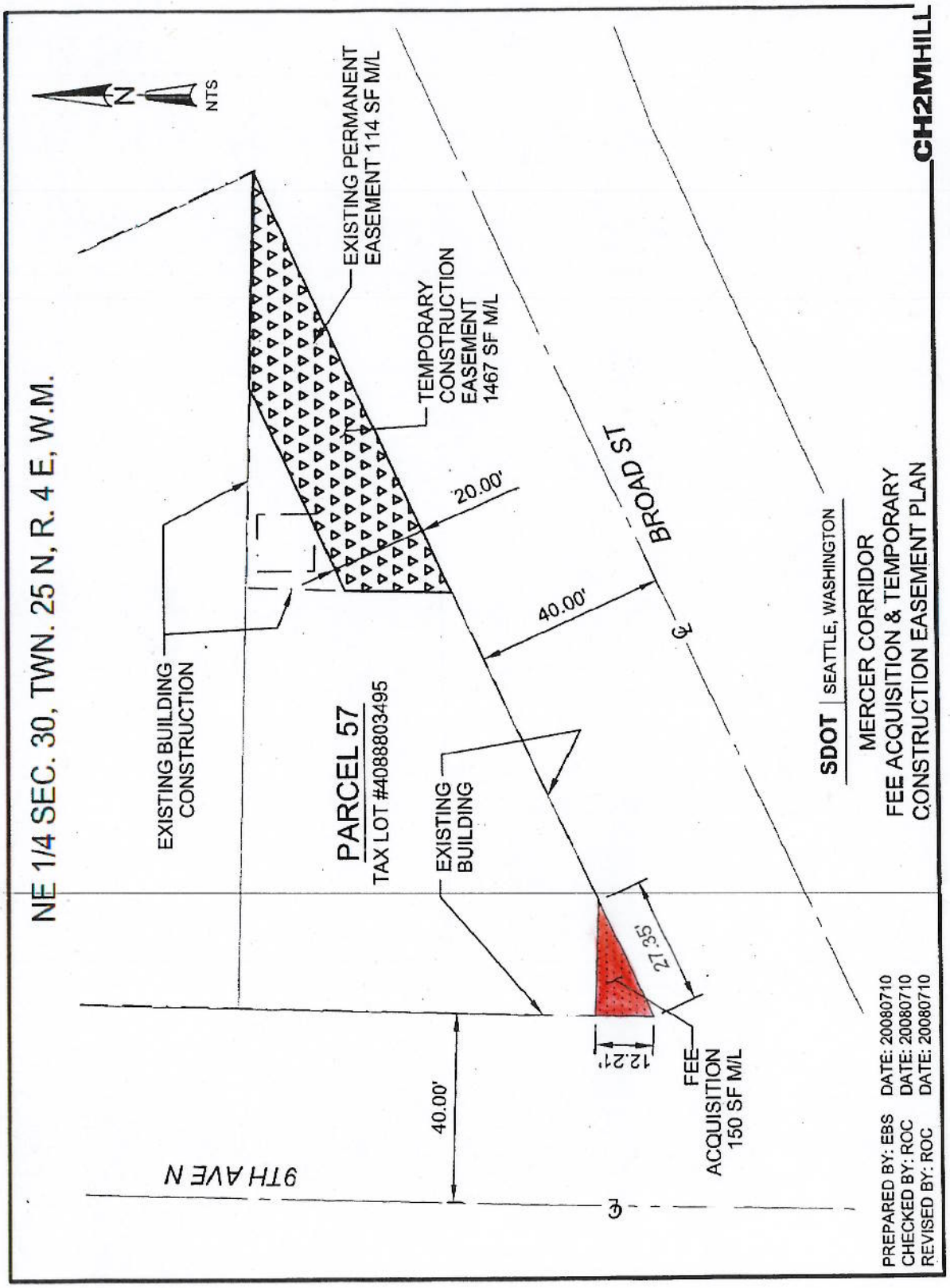

Proposed property for re-designation shaded in red (150 square feet).