Ordinance No. 124536

Council Bill No. 118149

AN ORDINANCE relating to a lease agreement for office space; authorizing the Director of Finance and Administrative Services to enter into a lease agreement, for and on behalf of the City, with Columbia Center Property LLC for office space in the Columbia Center at 701 Fifth Avenue, Seattle, Washington, for use by the Law Department; and ratifying and confirming certain prior acts.

CF No.

Date Introduced: 7/7/14	
Date 1st Referred:	To: (committee) Full Council
Date Re - Referred:	To: (committee)
Date Re - Referred:	To: (committee)
Date of Final Passage: 7/21/14	Full Council Vote: 8-1
Date Presented to Mayor: 7/22/14	Date Approved: 7/25/14
Date Returned to City Clerk: 7/25/14	Date Published: T.O. ✓ F.T.
Date Vetoed by Mayor:	Date Veto Published:
Date Passed Over Veto:	Veto Sustained:

The City of Seattle - Legislative Department

Council Bill/Ordinance sponsored by: _____ Councilmember

Committee Action:

Full Council Action

7/21/14 Passed as Amended 8-1 (opposed: Harrell)

This file is complete and ready for presentation to Full Council. Committee: _____ (initial/date)

Law Department

Law Dept. Review | OMP Review | City Clerk Review | Electronic Copy Loaded | Indexed

Rebecca Keith
LAW CC Lease ORD
July 1, 2014
Version 2

CITY OF SEATTLE

ORDINANCE 124536

COUNCIL BILL 118149

AN ORDINANCE relating to a lease agreement for office space; authorizing the Director of Finance and Administrative Services to enter into a lease agreement, for and on behalf of the City, with Columbia Center Property LLC for office space in the Columbia Center at 701 Fifth Avenue, Seattle, Washington, for use by the Law Department; and ratifying and confirming certain prior acts.

WHEREAS, the Law Department's offices are currently spread out between multiple floors of City Hall and the 53rd and 27th floors of Seattle Municipal Tower; and

WHEREAS, the City's need for representation and legal support has increased in recent years, resulting in the need for additional office space; and

WHEREAS, due to the nature and confidentiality of the work, private offices for lawyers and most support staff are a requirement, which limits the ability of employees to double-up in existing offices to save space; and

WHEREAS, the Law Department cannot fill urgently-needed vacant positions because it does not have office or cubicle space available in either City Hall or Seattle Municipal Tower; and

WHEREAS, in addition to its need for additional office space, the Law Department requires conference room space in order to conduct mediations, hearings, depositions, arbitrations, client meetings, and other staff meetings, yet due to the lack of meeting space in its current locations, attorneys and City clients are often forced to attend hearings at the office of opposing counsel which creates a disadvantage for the City and its clients; and

WHEREAS, it is important that the entire office be housed in a unified location to provide the necessary leadership, efficiency and collaboration the office requires; and

WHEREAS, the Law Department's need for additional office space in a unified location with adequate access to conference room space cannot be accommodated within City-owned buildings for the foreseeable future; and

WHEREAS, with the assistance of real estate brokers and the Department of Finance and Administrative Services, the Law Department negotiated a lease with Columbia Center Property LLC for space at the Columbia Center at 701 Fifth Avenue for a term of twelve years with the option to extend the lease for two additional terms of five years each; and

DPS CITY CLERK

WHEREAS, the proposed lease will meet the current and anticipated future needs of the Department, and will support the Department's continued high quality service to its client, the City of Seattle; and

WHEREAS, prior to negotiating the lease for Columbia Center, the Law Department also considered a lease option at Bank of America Plaza; however, Columbia Center was determined to be the best option because of its closer proximity to City Hall, Seattle Police Department headquarters, Seattle Municipal Court, King County Superior Court, and the lease rate, tenant improvements, and moving allowance are more favorable; and

WHEREAS, City Council approval of this lease is required under Seattle Municipal Code Section 3.127.020 because the lease is for a term that exceeds five years and the premises comprise more than 5,000 square feet of office space in a single building;

NOW, THEREFORE,

BE IT ORDAINED BY THE CITY OF SEATTLE AS FOLLOWS:

Section 1. The Director of Finance and Administrative Services (the "Director") or his designee is authorized to execute for and on behalf of the City of Seattle, a lease agreement with Columbia Center Property LLC, substantially in the form of the Columbia Center Office Lease attached hereto as Attachment 1 (the "Lease"), providing for the Law Department's use and occupancy of office space at the Columbia Center located at 701 Fifth Avenue, Seattle, Washington.

Section 2. After the initial twelve year term of the Lease, the Director or his or her successor or designee is authorized to extend the term of the Lease for up to two additional five-year terms as determined by the Director to be in the best interest of the City and on the terms and conditions provided in the Lease Agreement.

Section 3. Any act consistent with the authority of this ordinance taken after its passage but prior to its effective date is hereby ratified and confirmed.

Section 4. This ordinance shall take effect and be in force 30 days after its approval by the Mayor, but if not approved and returned by the Mayor within ten days after presentation, it shall take effect as provided by Seattle Municipal Code Section 1.04.020.

CITY CLERK

Passed by the City Council the 21st day of July, 2014, and signed by me in open session in authentication of its passage this 21st day of July, 2014.

President _____ of the City Council

Approved by me this 25 day of July, 2014.

Edward B. Murray, Mayor

Filed by me this 25th day of July, 2014.

Monica Martinez Simmons, City Clerk

(Seal)

Attachment 1: Columbia Center Office Lease between Columbia Center Property LLC and the City of Seattle

CITY CLERK

COLUMBIA CENTER

OFFICE LEASE

This Office Lease (the "**Lease**"), dated as of the date set forth in Section 1 of the Summary of Basic Lease Information (the "**Summary**"), below, is made by and between COLUMBIA CENTER PROPERTY LLC, a Delaware limited liability company ("**Landlord**"), and THE CITY OF SEATTLE, a municipal corporation of Washington State ("**Tenant**").

SUMMARY OF BASIC LEASE INFORMATION

TERMS OF LEASE	DESCRIPTION
1. Effective Date:	The date of this Lease shall be deemed to be the later of the date of Landlord's execution of this Lease (as evidenced by the notary date for Landlord's signature) and the date of Tenant's execution of this Lease (as evidenced by the latest notary date for any of Tenant's signatures).
2. Premises (Article 1):	
2.1 Building:	701 Fifth Avenue, Seattle, Washington, which is located on the real property more particularly described on **Exhibit A-1**, attached hereto.
2.2 Premises:	63,563 rentable square feet of space comprised of (i) 23,372 rentable square feet of space located on the 18th floor of the Building known as Suite 1800, (ii) 23,372 rentable square feet of space located on the 19th floor of the Building known as Suite 1900, and (ii) 16,819 rentable square feet of space located on the 20th floor of the Building known as Suite 2050, all as further set forth in **Exhibit A** to the Office Lease.
3. Lease Term (Article 2):	
3.1 Length of Term:	Twelve (12) years.
3.2 Lease Commencement Date:	The date upon which the Premises are "Ready for Occupancy," as that term is defined in Section 5 of the Tenant Work Letter attached hereto as **Exhibit B**, provided that in no event shall the Lease Commencement Date occur prior to April 1, 2015. Tenant shall have the right to occupy the Premises prior to the Lease Commencement Date upon and subject to the terms of Section 2.1 of this Lease.
3.3 Lease Expiration Date:	If the Lease Commencement Date shall be the first day of a calendar month, then the day immediately preceding the twelfth (12th) anniversary of the Lease Commencement Date; or, if the Lease Commencement Date shall be other than the first day of a calendar month, then the last day of the month in which the twelfth (12th) anniversary of the Lease Commencement Date occurs.

DOS CITY CLERK

4. Base Rent (Article 3):

Year of Lease Term	Annual Base Rent	Monthly Installment of Base Rent	Annual Base Rent per Rentable Square Foot
1*	$1,802,020.50	$150,168.37	$31.50
2*	$1,859,227.50	$154,935.62	$32.50
3	$2,129,360.50	$177,446.70	$33.50
4	$2,192,923.50	$182,743.62	$34.50
5	$2,256,486.50	$188,040.54	$35.50
6	$2,320,049.50	$193,337.45	$36.50
7	$2,383,612.50	$198,634.37	$37.50
8	$2,447,175.50	$203,931.29	$38.50
9	$2,510,738.50	$209,228.20	$39.50
10	$2,574,301.50	$214,525.12	$40.50
11	$2,637,864.50	$219,822.04	$41.50
12	$2,701,427.50	$225,118.95	$42.50

*Landlord and Tenant hereby acknowledge and agree that (i) it is intended that, notwithstanding the rentable square footage of the Premises, during the first two (2) years of the initial Lease Term, Tenant shall only pay Base Rent based upon 57,207 rentable square feet (the "**Reduced Premises RSF**"), and (ii) the foregoing schedule with respect to the first two (2) years of the initial Lease Term is reflective of such reduced Base Rent obligation. In addition, the Base Rent payable by Tenant for the first eight (8) months of the Lease Term, as set forth above, is subject to the terms and conditions of Section 3.2 of this Lease

5. Base Year (Article 4): Calendar year 2015.

6. Tenant's Share (Article 4): During the first two (2) years of the initial Lease Term, Tenant's Share is to be based upon the Reduced Premises RSF. Accordingly, (i) during the first two (2) years of the initial Lease Term, Tenant's Share shall be deemed to equal 3.869%, and (ii) after the first two (2) years of the initial Lease Term, Tenant's Share shall equal 4.299%. The foregoing Tenant's Shares have been calculated by dividing the rentable square footage of the Premises by the total amount of rentable square feet of office space in the Building, which equals 1,478,673 rentable square feet.

7.	Permitted Use (Article 5):	General office use by the City of Seattle Attorney's Office (the "**Law Department**") or another department or division of the City of Seattle permitted pursuant to the terms of Section 14.8 of this Lease, in any event consistent with a first-class office building and subject to and in accordance with the terms of this Lease. Notwithstanding the foregoing, in no event shall the Premises be utilized (i) for any business that includes real estate title or real estate escrow services, (ii) for photocopying services, including, but not limited to, reprographic services, litigation support photocopying, printing or bindery services (except as such services are provided incidentally in connection with the conduct of Tenant's business and not as part of Tenant's primary business), (iii) for the operation of any type of ATM, cash machine, or other banking machine or device or booth or kiosk offering telephone, satellite, computer or "on-line" banking services (iv) as a police station or holding cell, or for courtroom use, (v) as a location for the use or storage of weapons of any kind (except for weapons held for evidentiary purposes under secure conditions acceptable to Landlord and except that police officers carrying and/or utilizing weapons in accordance with the normal conduct of their jobs shall not be a violation by Tenant of the terms of by this Lease), and/or (vi) as a location where criminal defendants in police custody are brought for any purpose. Further, in the ordinary course of business, Tenant shall not solicit or invite any criminal defendant to visit or occupy the Premises (but the exercise by any person of its rights to visit Tenant's Premises as provided for by applicable laws shall not be a violation by Tenant of this Lease).
8.	Security Deposit:	None.
9.	Parking Pass Ratio (Article 28):	One (1) unreserved parking passes, for every 2,000 rentable square feet of the Premises, subject to the terms of Article 28 of the Lease.
10.	Address of Tenant (Section 29.18):	City of Seattle Department of Finance and Administrative Services Suite 5200 PO Box 94689 Seattle, WA 98124-4689 Attention: Property Management with a copy to: Dana Anderson Director of Administration Seattle City Attorney's Office 600 4th Avenue, 4th Floor P.O. Box 94769 Seattle, WA 98124-4762

DPS CITY CLERK

11.	Address of Landlord (Section 29.18):	
	11.1 For Notices:	See Section 29.18 of the Lease.
	11.2 For Payment of Rent (By Mail):	Columbia Center Property P.O. Box 416474 Boston, MA 02241-6474
12.	Broker(s) (Section 29.24):	CBRE 701 Fifth Avenue, Suite 4160 Seattle, Washington 98104 and Colliers International 601 Union Street, Suite 3500 Seattle, WA 98101
13.	Guarantor:	None.
14.	Tenant Improvement Allowance (**Exhibit B**):	$80.15 for each rentable square foot of the Premises

ARTICLE 1

PREMISES, BUILDING, PROJECT, AND COMMON AREAS

1.1 **Premises, Building, Project and Common Areas.**

1.1.1 **The Premises.** Landlord hereby leases to Tenant and Tenant hereby leases from Landlord the premises set forth in Section 2.2 of the Summary (the "**Premises**"). The outline of the Premises is set forth in **Exhibit A** attached hereto and the Premises has the number of rentable square feet as set forth in Section 2.2 of the Summary (which shall not be subject to re-measurement or modification). The parties hereto agree that the lease of the Premises is upon and subject to the terms, covenants and conditions herein set forth. The parties hereto hereby acknowledge that the purpose of **Exhibit A** is to show the approximate location of the Premises in the "Building," as that term is defined in Section 1.1.2, below, only, and such Exhibit is not meant to constitute an agreement, representation or warranty as to the construction of the Premises, the precise area thereof or the specific location of the "Common Areas," as that term is defined in Section 1.1.3, below, or the elements thereof or of the accessways to the Premises or the "Project," as that term is defined in Section 1.1.2, below. Except as specifically set forth in this Lease and in the Tenant Work Letter attached hereto as **Exhibit B** (the "**Tenant Work Letter**"), Tenant shall accept the Premises in its existing, "as is" condition and Landlord shall not be obligated to provide or pay for any improvement work or services related to the improvement of the Premises. Tenant also acknowledges that neither Landlord nor any agent of Landlord has made any representation or warranty regarding the condition of the Premises, the Building or the Project or with respect to the suitability of any of the foregoing for the conduct of Tenant's business, except as specifically set forth in this Lease and the Tenant Work Letter. Except when and where Tenant's right of access is specifically excluded as the result of (i) an emergency, (ii) as required by "Applicable Law," as that term is defined in Article 24 of this Lease, or (iii) Landlord's reasonable rules and regulations, Tenant shall have the right of ingress and egress to the Premises, the Building, and the Project parking areas twenty-four (24) hours per day, seven (7) days per week on each day during the Lease Term.

1.1.2 **The Building and The Project.** The Premises are a part of the building set forth in Section 2.1 of the Summary (the "**Building**"). The Building is part of an office project currently known as "Columbia Center." The term "**Project**," as used in this Lease, shall mean (i) the Building, the building located at 403 Columbia Street, Seattle, Washington (the "**Adjacent Building**"), and the Common Areas, (ii) the land (which is improved with landscaping, parking facilities and other improvements) upon which the Building, the Adjacent Building and the Common Areas are located, and (iii) at Landlord's discretion, any additional real property, areas, land, buildings or other improvements added thereto outside of the Project.

1.1.3 **Common Areas.** Tenant shall have the non-exclusive right to use in common with other tenants in the Project, and subject to the rules and regulations referred to in Article 5 of this Lease, those portions of the Project which are provided, from time to time, for use in common by Landlord, Tenant and any other tenants of the Project (such areas, together with such other portions of the Project designated by Landlord, in its discretion, including certain areas designated for the exclusive use of certain tenants, or to be shared by Landlord and certain tenants, are collectively referred to herein as the "**Common Areas**"). The Common Areas shall consist of the "Project Common Areas" and the "Building Common Areas." The term "**Project Common Areas**," as used in this Lease, shall mean the portion of the Project designated as such by Landlord. The term "**Building Common Areas**," as used in this Lease, shall mean the portions of the Common Areas located within the Building designated as such by Landlord. The manner in which the Common Areas are maintained and operated shall be at the reasonable discretion of Landlord and the use thereof shall be subject to such rules, regulations and restrictions as Landlord may make from time to time. In no event shall the manner in which Landlord maintains and operates the Building Common Areas breach Tenant's quiet enjoyment of the Premises as provided for in Article 20 of this Lease. Landlord reserves the right to close temporarily, make alterations or additions to, or change the location of elements of the Project and the Common Areas, provided that (i) Landlord shall not prevent Tenant's use of the Premises for the Permitted Use as provided for in this Lease in connection with the foregoing activities, and (ii) Landlord shall at all times use commercially reasonable efforts to minimize interference with the conduct of Tenant's business at the Premises.

THIS CITY CLERK

1.2 **Right of First Offer**. Subject to the terms this Section 1.2, Landlord hereby grants to the originally named Tenant herein (the "**Original Tenant**") an ongoing right of first offer with respect to (i) all of the rentable square feet of space located on the twentieth (20th) floor of the Building other than the portion of the 20th floor included in the initial Premises, and (ii) all of the rentable square feet of space located on the 21st floor of the Building (collectively, the "**First Offer Space**"). Notwithstanding the foregoing, with respect to First Offer Space which is leased as of the date of this Lease, such first offer right of Tenant shall commence only following the expiration or earlier termination of the existing leases of the First Offer Space (including renewals of any such lease, irrespective of whether any such renewal is currently set forth in such lease or is subsequently granted or agreed upon, and regardless of whether such renewal is consummated pursuant to a lease amendment or a new lease), and with respect to any portion of the First Offer Space located on the 21st floor which is unleased as of the date of this Lease, Tenant's first offer right shall commence only following the expiration or earlier termination of the next lease entered into by Landlord after the date hereof for such space (including any renewal of any such lease, irrespective of whether any such renewal is initially set forth in such lease or is subsequently granted or agreed upon, and regardless of whether such renewal is consummated pursuant to a lease amendment or a new lease). In addition, such right of first offer shall be subordinate to all rights of other tenants of the Building, which rights relate to the First Offer Space and are set forth in leases of space in the Building existing as of the date hereof, including, without limitation, any expansion, first offer, first negotiation and other rights, regardless of whether such rights are executed strictly in accordance with their respective terms or pursuant to a lease amendment or a new lease. All such tenants of the First Offer Space, all such third party tenants in the Building with a right to lease the First Offer Space, and all tenants under "Intervening Leases," as that term is defined in Section 1.2.6, below, are collectively referred to as the "**Superior Right Holders**". Tenant's right of first offer shall be on the terms and conditions set forth in this Section 1.2.

1.2.1 **Procedure for Offer**. Subject to the terms of this Section 1.2, Landlord shall notify Tenant (the "**First Offer Notice**") from time to time when the First Offer Space or any portion thereof becomes available for lease to third parties, provided that no Superior Right Holder wishes to lease such space. Pursuant to such First Offer Notice, Landlord shall offer to lease to Tenant the then available First Offer Space. The First Offer Notice shall describe the space so offered to Tenant and shall set forth the "First Offer Rent," as that term is defined in Section 1.2.3 below, and the other economic terms upon which Landlord is willing to lease such space to Tenant. In no event shall Landlord have the obligation to deliver a First Offer Notice to Tenant (and Tenant have no right to exercise its right under this Section 1.2) to the extent that the "First Offer Commencement Date," as that term is defined in Section 1.2.5, below, is anticipated by Landlord to occur on or after the tenth anniversary of the Lease Commencement Date.

1.2.2 **Procedure for Acceptance**. If Tenant wishes to exercise Tenant's right of first offer with respect to the space described in the First Offer Notice, then within seven (7) business days of delivery of the First Offer Notice to Tenant, Tenant shall deliver notice to Landlord (the "**First Offer Exercise Notice**") of Tenant's election to exercise its right of first offer with respect to the entire space described in the First Offer Notice on the terms contained in such notice, provided that upon, and concurrent with, such exercise, Tenant may, at its option, object to the First Offer Rent contained in the First Offer Notice, in which case the First Offer Rent shall be determined as set forth in Section 1.2.7, below. If Tenant does not so notify Landlord within such seven (7) business day period, then Landlord shall be free to lease the space described in the First Offer Notice to anyone to whom Landlord desires on any terms Landlord desires. Notwithstanding anything to the contrary contained herein, Tenant must elect to exercise its right of first offer, if at all, with respect to all of the space offered by Landlord to Tenant at any particular time, and Tenant may not elect to lease only a portion thereof. If Tenant shall timely deliver a First Offer Exercise Notice, then upon the First Offer Commencement Date, the First Offer Space shall become a part of the Premises for purposes of this Lease.

1.2.3 **First Offer Space Rent**. The rent payable by Tenant for the First Offer Space (the "**First Offer Rent**") shall be equal to the rent (including additional rent and considering any "base year" or "expense stop" applicable thereto), including all escalations, at which tenants, as of the First Offer Commencement Date, are leasing non-sublease, non-encumbered, non-equity space comparable in size, location and quality to the First Offer Space for a similar lease term ("**Comparable First Offer Transactions**"), which comparable space is located in the Building and in "Comparable Buildings," as that term is defined in Section 2.2, below, taking into consideration only the following concessions (the "**First Offer Concessions**"): (a) rental abatement concessions, if any, being granted such tenants in connection with such comparable space, (b) tenant improvements or allowances provided or

to be provided for such comparable space, taking into account, and deducting the value of, the existing improvements in the First Offer Space, such value to be based upon the age, quality and layout of the improvements and the extent to which the same could be utilized by a typical general office user, and (c) any period of rental abatement, if any, granted to tenants in comparable transactions in connection with the design, permitting and construction of tenant improvements in such comparable spaces.

1.2.4 **Construction In First Offer Space**. Subject to Tenant's right to any First Offer Concessions, Tenant shall take the First Offer Space in its "as is" condition, and the construction of improvements in the First Offer Space shall comply with the terms of Article 8 of this Lease.

1.2.5 **Amendment to Lease**. If Tenant timely exercises Tenant's right to lease the First Offer Space as set forth herein, Landlord and Tenant shall within thirty (30) days thereafter execute an amendment to this Lease for such First Offer Space upon the terms and conditions as set forth in the First Offer Notice and this Section 1.2 or, if applicable with respect to the First Offer Rent, as determined under Section 1.2.7, below, and/or as may be otherwise agreed upon by Landlord and Tenant. The rentable square footage of any First Offer Space leased by Tenant shall be determined by Landlord in accordance with the Building Owners and Managers Association's then-current Standard Method of Floor Measurement for Office Buildings and its accompanying guidelines. Tenant shall commence payment of rent for the First Offer Space, and the term of the First Offer Space shall commence upon the date of delivery of the First Offer Space to Tenant (the "**First Offer Commencement Date**") and shall terminate concurrently with Tenant's lease of the remainder of the Premises.

1.2.6 **Termination of Right of First Offer**. Tenant's rights under this Section 1.2 shall be personal to the Original Tenant and may only be exercised by the Original Tenant (and not any assignee, or any sublessee or other transferee of the Original Tenant's interest in this Lease) if the Original Tenant physically occupies the entire Premises. The right of first offer granted herein shall not terminate as to particular First Offer Space upon the failure by Tenant to exercise its right of first offer with respect to such First Offer Space as offered by Landlord, and Landlord shall re-offer such space to Tenant upon the expiration or earlier termination of the next lease entered into by Landlord following Tenant's failure to exercise its right to lease the applicable First Offer Space (an "**Intervening Lease**"), including any renewal of such lease, irrespective of whether any such renewal is initially set forth in such lease or is subsequently granted or agreed upon, and regardless of whether any such renewal is exercised strictly in accordance with its terms or pursuant to a lease amendment or a new lease. Tenant shall not have the right to lease First Offer Space, as provided in this Section 1.2, if, as of the date of the attempted exercise of any right of first offer by Tenant, or, at Landlord's option, as of the scheduled date of delivery of such First Offer Space to Tenant, Tenant is in default under this Lease after the expiration of any applicable notice and cure period.

1.2.7 **Determination of First Offer Rent**. In the event Tenant timely and appropriately objects to the First Offer Rent, Landlord and Tenant shall attempt to agree upon the First Offer Rent using their best good-faith efforts. If Landlord and Tenant fail to reach agreement within thirty (30) days following Tenant's objection to the First Offer Rent (the "**First Offer Outside Agreement Date**"), then each party shall make a separate determination of the First Offer Rent, as the case may be, within fifteen (15) business days, and such determinations shall be submitted to arbitration in accordance with Sections 1.2.7.1 through 1.2.7.7, below.

1.2.7.1 Landlord and Tenant shall each appoint one arbitrator who shall by profession be a real estate broker or lawyer who shall have been active over the five (5) year period ending on the date of such appointment in the leasing of commercial high-rise properties in downtown Seattle, Washington. The determination of the arbitrators shall be limited to the issue of determining whether Landlord's or Tenant's submitted First Offer Rent is the closest to the First Offer Rent determined by the arbitrators, based upon the requirements of Section 1.2.3 of this Lease. Each such arbitrator shall be appointed within fifteen (15) days after the applicable First Offer Outside Agreement Date.

1.2.7.2 The two arbitrators so appointed shall within ten (10) days of the date of the appointment of the last appointed arbitrator agree upon and appoint a third arbitrator who shall be qualified under the same criteria set forth hereinabove for qualification of the initial two arbitrators.

SEA CITY CLERK

1.2.7.3 The three arbitrators shall within thirty (30) days of the appointment of the third arbitrator reach a decision as to whether Landlord's or Tenant's submitted First Offer Rent is the closest to the First Offer Rent determined by the arbitrators based upon the requirements of Section 1.2.3 of this Lease, and shall notify Landlord and Tenant thereof. Said closest submitted First Offer Rent shall be the rent for the First Offer Space.

1.2.7.4 The decision of the majority of the three arbitrators shall be binding upon Landlord and Tenant.

1.2.7.5 If either Landlord or Tenant fails to appoint an arbitrator within fifteen (15) days after the applicable First Offer Outside Agreement Date, the arbitrator appointed by one of them shall reach a decision, notify Landlord and Tenant thereof, and such arbitrator's decision shall be binding upon Landlord and Tenant.

1.2.7.6 If the two arbitrators fail to agree upon and appoint a third arbitrator, or both parties fail to appoint an arbitrator, then the appointment of the third arbitrator or any arbitrator shall be dismissed and the matter to be decided shall be forthwith submitted to arbitration under the provisions of the American Arbitration Association, but subject to the instruction set forth in Section 1.2.3, above, and this Section 1.2.7.

1.2.7.7 The cost of arbitration shall be paid by Landlord and Tenant equally.

ARTICLE 2

LEASE TERM

2.1 **In General**. The terms and provisions of this Lease shall be effective as of the Effective Date. The term of this Lease (the "**Lease Term**") shall be as set forth in Section 3.1 of the Summary, shall commence on the date set forth in Section 3.2 of the Summary (the "**Lease Commencement Date**"), and shall terminate on the date set forth in Section 3.3 of the Summary (the "**Lease Expiration Date**") unless this Lease is sooner terminated as hereinafter provided. Tenant shall have the right to occupy the Premises following the date the Premises are Ready for Occupancy but prior to the Lease Commencement Date, provided that (i) Tenant shall give Landlord at least five (5) days' prior notice of any such occupancy of the Premises, and (ii) all of the terms and conditions of this Lease shall apply upon such occupancy by Tenant as though the Lease Commencement Date had occurred, except that Tenant shall not be obligated to pay "Base Rent," as that term is defined in Article 3, below, or "Tenant's Share" of the "Direct Expenses," as those terms are defined in Article 4, below until the occurrence of the Lease Commencement Date. For purposes of this Lease, the term "**Lease Year**" shall mean each consecutive twelve (12) month period during the Lease Term, provided that the last Lease Year shall end on the Lease Expiration Date. At any time during the Lease Term, Landlord may deliver to Tenant a notice in the form as set forth in **Exhibit C**, attached hereto, as a confirmation only of the information set forth therein, which Tenant shall execute and return to Landlord within ten (10) business days of receipt thereof (provided that if said notice is not factually correct, then Tenant shall make such changes as are necessary to make the notice factually correct and shall thereafter execute and return such notice to Landlord within such ten (10) business day period, provided further than any such changes by Tenant shall not be binding upon Landlord unless and until Landlord shall execute the notice, as so modified).

2.2 **Option Term**.

2.2.1 **Options Right**. Landlord hereby grants the Original Tenant two (2) options to extend the Lease Term for a period of five (5) years each (each, an "**Option Term**"), which options shall be exercisable only by written notice delivered by Tenant to Landlord as provided below, provided that, as of the date of delivery of such notice, Tenant is not in default under this Lease after the expiration of any applicable notice and cure period. Upon the proper exercise of each such option to extend, and provided that as of the end of the then-current Lease Term, Tenant is not in default under this Lease after the expiration of any applicable notice and cure period, the Lease Term, as it applies to the entire Premises shall be extended for a period of five (5) years. The rights contained in this Section 2.2 shall be personal to the Original Tenant and may only be exercised by the Original Tenant (and not any

assignee, sublessee or other transferee of Tenant's interest in this Lease) if the Original Tenant physically occupies the entire Premises.

2.2.2 **Option Rent**. The rent payable by Tenant during each Option Term (the "**Option Rent**") shall be equal to the rent (including additional rent and considering any "base year" or "expense stop" applicable thereto), including all escalations, at which tenants, as of the commencement of the applicable Option Term, are leasing non-sublease, non-encumbered, non-equity space comparable in size, location and quality to the Premises for a term of five (5) years, which comparable space is located in the Building and in "Comparable Buildings," as that term is defined, below ("**Comparable Transactions**"), in either event taking into consideration only the following concessions: (a) rental abatement concessions, if any, being granted such tenants in connection with such comparable space, and (b) tenant improvements or allowances provided or to be provided for such comparable space, taking into account, and deducting the value of, the existing improvements in the Premises, such value to be based upon the age, quality and layout of the improvements and the extent to which the same could be utilized by a typical general office user. For purposes of this Lease, the term "**Comparable Buildings**" shall mean first-class high-rise office buildings containing not less than 300,000 rentable square feet of space which are located in the area of Seattle bounded by Yesler Street on the South, Interstate 5 on the East, Stewart Street on the North, and Alaska Way on the West.

2.2.3 **Exercise of Options**. The option contained in this Section 2.2 shall be exercised by Tenant, if at all, and only in the following manner: (i) Tenant shall deliver written notice to Landlord (the "**Option Interest Notice**") not more than sixteen (16) months nor less than twelve (12) months prior to the expiration of the then Lease Term, stating that Tenant is interested in exercising its option (provided that in no event shall the Option Interest Notice bind Tenant to lease the Premises during the Option Term); (ii) Landlord, after receipt of Tenant's notice, shall deliver notice (the "**Option Rent Notice**") to Tenant not less than ten (10) months prior to the expiration of the then Lease Term, setting forth the Option Rent; and (iii) if Tenant wishes to exercise such option, Tenant shall, on or before the date occurring nine (9) months prior to the expiration of the then Lease Term, exercise the option by delivering written notice thereof to Landlord, and upon, and concurrent with, such exercise, Tenant may, at its option, object to the Option Rent contained in the Option Rent Notice, in which case the parties shall follow the procedure, and the Option Rent shall be determined, as set forth in Section 2.2.4, below.

2.2.4 **Determination of Option Rent**. In the event Tenant timely and appropriately objects to the Option Rent, Landlord and Tenant shall attempt to agree upon the Option Rent using their best good-faith efforts. If Landlord and Tenant fail to reach agreement within thirty (30) days following Tenant's objection to the Option Rent (the "**Option Term Outside Agreement Date**"), then each party shall make a separate determination of the Option Rent within fifteen (15) business days, and such determinations shall be submitted to arbitration in accordance with Sections 2.2.4.1 through 2.2.4.7, below.

2.2.4.1 Landlord and Tenant shall each appoint one arbitrator who shall by profession be a real estate broker or lawyer who shall have been active over the five (5) year period ending on the date of such appointment in the leasing of commercial high-rise properties in downtown Seattle, Washington. The determination of the arbitrators shall be limited solely to the issue area of whether Landlord's or Tenant's submitted Option Rent is the closest to the actual Option Rent, as determined by the arbitrators, taking into account the requirements of Section 2.2.2 of this Lease, as applicable. Each such arbitrator shall be appointed within fifteen (15) days after the applicable Option Term Outside Agreement Date.

2.2.4.2 The two arbitrators so appointed shall within ten (10) days of the date of the appointment of the last appointed arbitrator agree upon and appoint a third arbitrator who shall be qualified under the same criteria set forth hereinabove for qualification of the initial two arbitrators.

2.2.4.3 The three arbitrators shall within thirty (30) days of the appointment of the third arbitrator reach a decision as to whether the parties shall use Landlord's or Tenant's submitted Option Rent, and shall notify Landlord and Tenant thereof.

2.2.4.4 The decision of the majority of the three arbitrators shall be binding upon Landlord and Tenant.

LAS CITY CLERK

2.2.4.5 If either Landlord or Tenant fails to appoint an arbitrator within fifteen (15) days after the applicable Option Term Outside Agreement Date, the arbitrator appointed by one of them shall reach a decision, notify Landlord and Tenant thereof, and such arbitrator's decision shall be binding upon Landlord and Tenant.

2.2.4.6 If the two arbitrators fail to agree upon and appoint a third arbitrator, or both parties fail to appoint an arbitrator, then the appointment of the third arbitrator or any arbitrator shall be dismissed and the matter to be decided shall be forthwith submitted to arbitration under the provisions of the American Arbitration Association, but subject to the instruction set forth in this Section 2.2.4.

2.2.4.7 The cost of arbitration shall be paid by Landlord and Tenant equally.

2.3 **Tenant Termination Right**. Provided that Tenant is not in default under this Lease after the expiration of any applicable notice and cure period as of the date of Tenant's delivery of the "Termination Notice," as that term is defined below, the Original Tenant only shall have the right to terminate this Lease effective as of the date (the "**Termination Date**") which is the last day of the ninety-third (93rd) full calendar month of the initial Lease Term, provided that (i) Landlord receives written notice (the "**Termination Notice**") from Tenant on or before the date that is twelve (12) months prior to the Termination Date stating Tenant's election to terminate this Lease pursuant to the terms and conditions of this Section 2.3, and (ii) concurrent with Landlord's receipt of the Termination Notice, Landlord receives from Tenant an amount equal to the "Termination Fee," as that term is defined, below, as consideration for and as a condition precedent to such early termination. Upon Tenant's delivery, if applicable, of a Termination Notice pursuant to the terms of this Section 2.3, the terms of Section 1.2 and Section 2.2 of this Lease shall automatically terminate and be of no further force or effect. Provided that Tenant terminates the Lease pursuant to the terms of this Section 2.3, this Lease shall automatically terminate and be of no further force or effect and Landlord and Tenant shall be relieved of their respective obligations under this Lease as of the Termination Date, except those obligations set forth in this Lease which relate to the term of Tenant's lease of the Premises on and before to the Termination Date and/or that specifically survive the expiration or earlier termination of this Lease, including, without limitation, the payment by Tenant of all amounts owed by Tenant under this Lease up to and including the Termination Date. For purposes of this Lease, the "**Termination Fee**" shall mean the sum of (a) $4,351,051.00, and (b) if Tenant shall lease First Offer Space, the sum of (x) the unamortized value, as of the Termination Date, calculated with interest at 8% per annum, of any brokerage commissions, tenant improvement allowance or other allowances, free rent and other monetary concessions paid or provided in connection with the First Offer Space leased by Tenant, and (y) the Base Rent that would have been payable, but for the termination of this Lease by Tenant under this Section 2.3, for the First Offer Space for the four (4) month period immediately following the Termination Date.

ARTICLE 3

BASE RENT

3.1 **In General**. Tenant shall pay, without prior notice or demand, to Landlord or Landlord's agent at the address set forth in Section 11.2 of the Summary, or, at Landlord's option, at such other place as Landlord may from time to time designate in writing, by a check for currency which, at the time of payment, is legal tender for private or public debts in the United States of America, base rent ("**Base Rent**") as set forth in Section 4 of the Summary, payable in equal monthly installments as set forth in Section 4 of the Summary in advance on or before the first day of each and every calendar month during the Lease Term, without any setoff or deduction whatsoever. If any Rent payment date (including the Lease Commencement Date) falls on a day of the month other than the first day of such month or if any payment of Rent is for a period which is shorter than one month, the Rent for any fractional month shall accrue on a daily basis for the period from the date such payment is due to the end of such calendar month or to the end of the Lease Term at a rate per day which is equal to 1/365 of the applicable annual Rent. All other payments or adjustments required to be made under the terms of this Lease that require proration on a time basis shall be prorated on the same basis.

3.2 **Abated Base Rent**. Notwithstanding anything in Section 3.1, above, to the contrary, provided that Tenant is not in default of this Lease after the expiration of any applicable notice and cure period, Tenant shall

not be obligated to pay an amount equal to $150,168.37 of the monthly Base Rent attributable to the Premises for each of the first eight (8) months of the initial Lease Term.

ARTICLE 4

ADDITIONAL RENT

4.1 **General Terms**. In addition to paying the Base Rent specified in Article 3 of this Lease, Tenant shall pay "Tenant's Share" of the annual "Direct Expenses," as those terms are defined in Sections 4.2.6 and 4.2.2 of this Lease, respectively, which are in excess of the amount of Direct Expenses applicable to the "Base Year," as that term is defined in Section 4.2.1, below; provided, however, that in no event shall any decrease in Direct Expenses for any "**Expense Year**," as that term is defined in Section 4.2.3 below, below Direct Expenses for the Base Year entitle Tenant to any decrease in Base Rent or any credit against sums due under this Lease. Such payments by Tenant, together with any and all other amounts payable by Tenant to Landlord pursuant to the terms of this Lease, are hereinafter collectively referred to as the "**Additional Rent**", and the Base Rent and the Additional Rent are herein collectively referred to as "**Rent**." All amounts due under this Article 4 as Additional Rent shall be payable for the same periods and in the same manner as the Base Rent. Without limitation on other obligations of Tenant which survive the expiration of the Lease Term, the obligations of Tenant to pay the Additional Rent provided for in this Article 4 shall survive the expiration of the Lease Term.

4.2 **Definitions of Key Terms Relating to Additional Rent**. As used in this Article 4, the following terms shall have the meanings hereinafter set forth:

4.2.1 "**Base Year**" shall mean the period set forth in Section 5 of the Summary.

4.2.2 "**Direct Expenses**" shall mean "Operating Expenses" and "Tax Expenses."

4.2.3 "**Expense Year**" shall mean each calendar year in which any portion of the Lease Term falls, through and including the calendar year in which the Lease Term expires.

4.2.4 "**Operating Expenses**" shall mean all expenses, costs and amounts of every kind and nature which Landlord pays or accrues during any Expense Year because of or in connection with the ownership, management, maintenance, security, repair, replacement, restoration or operation of the Project, or any portion thereof. Without limiting the generality of the foregoing, Operating Expenses shall specifically include any and all of the following: (i) the cost of supplying all utilities, the cost of operating, repairing, maintaining, and renovating the utility, telephone, mechanical, sanitary, storm drainage, and elevator systems, and the cost of maintenance and service contracts in connection therewith; (ii) the cost of licenses, certificates, permits and inspections and the cost of contesting any governmental enactments which are reasonably anticipated to reduce (or prevent an increase in) Operating Expenses, and the costs incurred in connection with a governmentally mandated transportation system management program or similar program; (iii) the cost of all insurance carried by Landlord in connection with the Project as reasonably determined by Landlord; (iv) the cost of landscaping, relamping, and all supplies, tools, equipment and materials used in the operation, repair and maintenance of the Project, or any portion thereof; (v) the cost of parking area operation servicing the Building (whether on or offsite), repair, restoration, and maintenance; (vi) fees and other costs, including management and/or incentive fees, consulting fees, legal fees and accounting fees, of all contractors and consultants in connection with the management, operation, maintenance and repair of the Project; (vii) payments under any equipment rental agreements and the fair rental value of any management office space; (viii) subject to item (f), below, wages, salaries and other compensation and benefits, including taxes levied thereon, of all persons engaged in the operation, maintenance and security of the Project; (ix) costs under any instrument pertaining to the sharing of costs by the Project; (x) operation, repair, maintenance and replacement of all systems and equipment and components thereof of the Project; (xi) the cost of janitorial, alarm, security and other services, replacement of wall and floor coverings, ceiling tiles and fixtures in common areas, maintenance and replacement of curbs and walkways, repair to roofs and re-roofing; (xii) amortization (including interest on the unamortized cost) over such period of time as Landlord shall reasonably determine (which shall be consistent with the period of amortization utilized by landlords of Comparable Buildings for comparable acquisitions), of the cost of acquiring or the rental expense of personal property used in the maintenance, operation and repair of the Project, or any portion thereof; (xiii) the cost of capital improvements or other costs incurred in connection with the Project (A)

DIS CITY CLERK

which are intended to effect economies in the operation or maintenance of the Project, or any portion thereof, or to reduce current or future Operating Expenses, or to enhance the safety or security of the Project or its occupants, or (B) that are required under any governmental law or regulation; provided, however, that any capital expenditure shall be amortized (including interest on the amortized cost at the "Interest Rate," as that term is defined in Article 25 of this Lease) over such period of time as Landlord shall reasonably determine (which shall be consistent with the period of amortization utilized by landlords of Comparable Buildings for comparable capital expenditures); (xiv) costs, fees, charges or assessments imposed by, or resulting from any mandate imposed on Landlord by, any federal, state or local government for fire and police protection, trash removal, community services, or other services which do not constitute "Tax Expenses" as that term is defined in Section 4.2.5, below, and (xv) payments under any easement, license, operating agreement, declaration, restrictive covenant, or instrument pertaining to the sharing of costs by the Building. Notwithstanding the foregoing, for purposes of this Lease, Operating Expenses shall not, however, include:

(a) costs, including legal fees, space planners' fees, advertising and promotional expenses (except as otherwise set forth above), and brokerage fees incurred in connection with the original construction or development, or original or future leasing of the Project, and costs, including permit, license and inspection costs, incurred with respect to the installation of tenant improvements made for new tenants initially occupying space in the Project after the Lease Commencement Date or incurred in renovating or otherwise improving, decorating, painting or redecorating vacant space for tenants or other occupants of the Project (excluding, however, such costs relating to any common areas of the Project or parking facilities);

(b) except as set forth in items (xii), (xiii), and (xiv) above, depreciation, interest and principal payments on mortgages and other debt costs, if any, penalties and interest, costs of capital repairs and alterations, and costs of capital improvements and equipment;

(c) costs for which the Landlord is reimbursed by any tenant or occupant of the Project or by insurance by its carrier or any tenant's carrier or by anyone else, and electric power costs for which any tenant directly contracts with the local public service company;

(d) any bad debt loss, rent loss, or reserves for bad debts or rent loss;

(e) costs associated with the operation of the business of the partnership or entity which constitutes the Landlord, as the same are distinguished from the costs of operation of the Project (which shall specifically include, but not be limited to, accounting costs associated with the operation of the Project). Costs associated with the operation of the business of the partnership or entity which constitutes the Landlord include costs of partnership accounting and legal matters, costs of defending any lawsuits with any mortgagee (except as the actions of the Tenant may be in issue), costs of selling, syndicating, financing, mortgaging or hypothecating any of the Landlord's interest in the Project, and costs incurred in connection with any disputes between Landlord and its employees, between Landlord and Project management, or between Landlord and other tenants or occupants;

(f) the wages and benefits of any employee who does not devote substantially all of his or her employed time to the Project unless such wages and benefits are prorated to reflect time spent on operating and managing the Project vis-a-vis time spent on matters unrelated to operating and managing the Project; provided, that in no event shall Operating Expenses for purposes of this Lease include wages and/or benefits attributable to personnel above the level of Project manager;

(g) amount paid as ground rental for the Project by the Landlord;

(h) except for a Project management fee, overhead and profit increment paid to the Landlord or to subsidiaries or affiliates of the Landlord for services in the Project to the extent the same exceeds the costs of such services rendered by qualified, first-class unaffiliated third parties on a competitive basis;

(i) any compensation paid to clerks, attendants or other persons in commercial concessions operated by the Landlord, provided that any compensation paid to any concierge at the Project shall be includable as an Operating Expense;

(j) rentals and other related expenses incurred in leasing air conditioning systems, elevators or other equipment which if purchased the cost of which would be excluded from Operating Expenses as a capital cost, except equipment not affixed to the Project which is used in providing janitorial or similar services and, further excepting from this exclusion such equipment rented or leased to remedy or ameliorate an emergency condition in the Project ;

(k) all items and services for which Tenant or any other tenant in the Project reimburses Landlord or which Landlord provides selectively to one or more tenants (other than Tenant) without reimbursement;

(l) in-house legal and/or accounting (as opposed to office building bookkeeping) fees;

(m) any costs expressly excluded from Operating Expenses elsewhere in this Lease;

(n) rent for any office space occupied by Project management personnel to the extent the size or rental rate of such office space exceeds the size or fair market rental value of office space occupied by management personnel of the comparable buildings in the vicinity of the Building, with adjustment where appropriate for the size of the applicable project;

(o) costs arising from the gross negligence or willful misconduct of Landlord or its agents, employees, vendors, contractors, or providers of materials or services;

(p) costs incurred to comply with laws relating to the removal of hazardous material (as defined under applicable law) which was in existence in the Building or on the Project prior to the Lease Commencement Date, and was of such a nature that a federal, State or municipal governmental authority, if it had then had knowledge of the presence of such hazardous material, in the state, and under the conditions that it then existed in the Building or on the Project, would have then required the removal of such hazardous material or other remedial or containment action with respect thereto; and costs incurred to remove, remedy, contain, or treat hazardous material, which hazardous material is brought into the Building or onto the Project after the date hereof by Landlord or any other tenant of the Project and is of such a nature, at that time, that a federal, State or municipal governmental authority, if it had then had knowledge of the presence of such hazardous material, in the state, and under the conditions, that it then exists in the Building or on the Project, would have then required the removal of such hazardous material or other remedial or containment action with respect thereto;

(q) legal fees and costs, settlements, judgments or awards paid or incurred because of disputes between Landlord and its employees or contractors, Landlord and Tenant, or Landlord and other tenants or prospective occupants or prospective tenants/occupants or providers of goods and services to the Project;

(r) legal fees and costs concerning the negotiation and preparation of this Lease or any litigation between Landlord and Tenant;

(s) any reserves retained by Landlord; and

(t) any charitable or political contributions made by Landlord and all costs, fees and expenses related thereto.

If Landlord is not furnishing any particular work or service (the cost of which, if performed by Landlord, would be included in Operating Expenses) to a tenant who has undertaken to perform such work or service in lieu of the performance thereof by Landlord, Operating Expenses shall be deemed to be increased by an amount equal to the additional Operating Expenses which would reasonably have been incurred during such period by Landlord if it had at its own expense furnished such work or service to such tenant. If the Project is not one hundred percent (100%) occupied during all or a portion of the Base Year or any Expense Year, Landlord shall make an appropriate adjustment to the components of Operating Expenses for such year to determine the amount of Operating Expenses that would have been incurred had the Project been one hundred percent (100%) occupied; and the amount so

DPS CITY CLERK

determined shall be deemed to have been the amount of Operating Expenses for such year. Operating Expenses for the Base Year shall not include market-wide cost increases due to extraordinary circumstances, including, but not limited to, Force Majeure, boycotts, strikes, conservation surcharges, embargoes or shortages, or amortized costs relating to capital improvements. In no event shall the components of Direct Expenses for any Expense Year related to Project insurance, security or utility costs be less than the components of Direct Expenses related to Project insurance, security or utility costs, respectively, in the Base Year.

Operating Expenses shall not include any increases in the aggregate "Controllable Expenses," as that term is defined, below, for any calendar year during the Lease Term following the Base Year, when such increases are in excess of five percent (5%) of the Controllable Expenses for the prior year, calculated on a cumulative and compounded basis. As used herein, "**Controllable Expenses**" shall mean all Operating Expenses other than costs incurred for or in connection with taxes, insurance, utilities, assessments, and capital expenditures. Further, notwithstanding anything contained in this paragraph to the contrary, Controllable Expenses shall not include (a) the cost of union labor, including labor which is not union as of the date of this Lease but which unionizes after the date of this Lease, (b) market-wide labor-rate increases due to extraordinary circumstances, including without limitation, boycotts and strikes, (c) costs incurred due to an event of Force Majeure, and (d) costs incurred to comply with applicable laws. The terms of this paragraph shall be applicable during each Option Term (provided that, for purposes thereof, Landlord and Tenant agree that the reference above to the "Base Year" shall be deemed to mean the base year applicable during the applicable Option Term).

4.2.5 **Taxes**.

4.2.5.1 "**Tax Expenses**" shall mean all federal, state, county, or local governmental or municipal taxes, fees, charges or other impositions of every kind and nature, whether general, special, ordinary or extraordinary, (including, without limitation, real estate taxes, real estate excise taxes, general and special assessments, transit taxes, leasehold taxes or taxes based upon the receipt of rent, including gross receipts or sales taxes applicable to the receipt of rent, unless required to be paid by Tenant, personal property taxes imposed upon the fixtures, machinery, equipment, apparatus, systems and equipment, appurtenances, furniture and other personal property used in connection with the Project, or any portion thereof), which shall be paid or accrued during any Expense Year (without regard to any different fiscal year used by such governmental or municipal authority) because of or in connection with the ownership, leasing and operation of the Project, or any portion thereof.

4.2.5.2 Tax Expenses shall include, without limitation: (i) Any tax on the rent, right to rent or other income from the Project, or any portion thereof, or as against the business of leasing the Project, or any portion thereof; (ii) Any assessment, tax, fee, levy or charge in addition to, or in substitution, partially or totally, of any assessment, tax, fee, levy or charge previously included within the definition of real property tax, it being acknowledged by Tenant and Landlord that assessments, taxes, fees, levies and charges may be imposed by governmental agencies for such services as fire protection, street, sidewalk and road maintenance, refuse removal and for other governmental services formerly provided without charge to property owners or occupants, and, Tax Expenses shall also include any governmental or private assessments or the Project's contribution towards a governmental or private cost-sharing agreement for the purpose of augmenting or improving the quality of services and amenities normally provided by governmental agencies; (iii) Any assessment, tax, fee, levy, or charge allocable to or measured by the area of the Premises or the Rent payable hereunder, including, without limitation, any business or gross income tax or excise tax with respect to the receipt of such rent, or upon or with respect to the possession, leasing, operating, management, maintenance, alteration, repair, use or occupancy by Tenant of the Premises, or any portion thereof; and (iv) Any assessment, tax, fee, levy or charge, upon this transaction or any document to which Tenant is a party, creating or transferring an interest or an estate in the Premises or the improvements thereon.

4.2.5.3 Any reasonable costs and expenses (including, without limitation, reasonable attorneys' and consultants' fees) incurred in attempting to protest, reduce or minimize Tax Expenses shall be included in Tax Expenses in the Expense Year such expenses are incurred. Tax refunds shall be credited against Tax Expenses and refunded to Tenant regardless of when received, based on the Expense Year to which the refund is applicable, provided that in no event shall the amount to be refunded to Tenant for any such Expense Year exceed the total amount paid by Tenant as Additional Rent under this Article 4 for such

Expense Year. Notwithstanding anything to the contrary set forth in this Lease, (a) only Landlord may institute proceedings to reduce Tax Expenses and the filing of any such proceeding by Tenant without Landlord's consent shall constitute an event of default by Tenant under this Lease, and (b) Landlord shall not be obligated to file any application or institute any proceeding seeking a reduction in Tax Expenses. If Tax Expenses for any period during the Lease Term or any extension thereof are increased after payment thereof for any reason, including, without limitation, error or reassessment by applicable governmental or municipal authorities, Tenant shall pay Landlord upon demand Tenant's Share of any such increased Tax Expenses. Notwithstanding anything to the contrary contained in this Section 4.2.5 (except as set forth in Section 4.2.5.1, above), there shall be excluded from Tax Expenses (i) all excess profits taxes, franchise taxes, gift taxes, capital stock taxes, inheritance and succession taxes, estate taxes, federal and state income taxes, and other taxes to the extent applicable to Landlord's general or net income (as opposed to rents, receipts or income attributable to operations at the Project), (ii) any items included as Operating Expenses, and (iii) any items paid by Tenant under Section 4.5 of this Lease, and (iv) all penalties and interest on any Tax Expenses as a result of Landlord's failure to pay the same as and when payable.

4.2.5.4 The amount of Tax Expenses for the Base Year attributable to the valuation of the Project, inclusive of tenant improvements, shall be known as the "**Base Taxes**". If in any comparison year subsequent to the Base Year, the amount of Tax Expenses decreases below the amount of Base Taxes, then for purposes of all subsequent comparison years, including the comparison year in which such decrease in Tax Expenses occurred, the Base Taxes, and therefore the Base Year, shall be decreased by an amount equal to the decrease in Tax Expenses.

4.2.6 "**Tenant's Share**" shall mean the percentage set forth in Section 6 of the Summary.

4.3 **Allocations**.

4.3.1 **Method of Allocation**. The parties acknowledge that, notwithstanding any contrary provision contained in the Lease, the Building is a part of a multi-building project and that the costs and expenses incurred in connection with the Project (i.e., the Direct Expenses) should be shared between the tenants of the Building and the tenants of the Adjacent Building. Accordingly, Direct Expenses are determined annually for the Property as a whole, and a portion of the Direct Expenses, which portion shall be determined by Landlord on an equitable basis, shall be allocated to the tenants of the Building (as opposed to the tenants of the Adjacent Building) and such portion shall be the Direct Expenses for purposes of this Lease. Such portion of Direct Expenses allocated to the tenants of the Building shall include all Direct Expenses attributable solely to the Building and an equitable portion of the Direct Expenses attributable to the Project as a whole.

4.3.2 **Cost Pools**. Landlord shall have the right, from time to time, to equitably allocate some or all of the Direct Expenses for the Project among different portions or occupants of the Project (the "**Cost Pools**"), in Landlord's reasonable discretion. Such Cost Pools may include, but shall not be limited to, the office space tenants of a building of the Project or of the Project, and the retail space tenants of a building of the Project or of the Project. The Direct Expenses within each such Cost Pool shall be allocated and charged to the tenants within such Cost Pool in an equitable manner.

4.4 **Calculation and Payment of Additional Rent**. If for any Expense Year ending or commencing within the Lease Term, Tenant's Share of Direct Expenses for such Expense Year exceeds Tenant's Share of Direct Expenses applicable to the Base Year, then Tenant shall pay to Landlord, in the manner set forth in Section 4.4.1, below, and as Additional Rent, an amount equal to the excess (the "**Excess**").

4.4.1 **Statement of Actual Direct Expenses and Payment by Tenant**. Landlord shall use commercially reasonable efforts to give to Tenant within one hundred fifty (150) days following the end of each Expense Year, a statement (the "**Statement**") which shall state the Direct Expenses incurred or accrued for such preceding Expense Year, and which shall indicate the amount of the Excess. Upon receipt of the Statement for each Expense Year commencing or ending during the Lease Term, if an Excess is present, Tenant shall pay, within thirty (30) days following receipt of the statement, the full amount of the Excess for such Expense Year, less the amounts, if any, paid during such Expense Year as "**Estimated Excess**," as that term is defined in Section 4.4.2, below, and if Tenant paid more as Estimated Excess than the actual Excess, Tenant shall receive a credit in the amount of Tenant's

SAN DIEGO CITY CLERK

overpayment against Rent next due under this Lease. The failure of Landlord to timely furnish the Statement for any Expense Year shall not prejudice Landlord or Tenant from enforcing its rights under this Article 4. Even though the Lease Term has expired and Tenant has vacated the Premises, when the final determination is made of Tenant's Share of Direct Expenses for the Expense Year in which this Lease terminates, if an Excess is present, Tenant shall, within thirty (30) days following demand by Landlord, pay to Landlord such amount, and if Tenant paid more as Estimated Excess than the actual Excess, Landlord shall, within thirty (30) days, deliver a check payable to Tenant in the amount of the overpayment. The provisions of this Section 4.4.1 shall survive the expiration or earlier termination of the Lease Term. Notwithstanding the immediately preceding sentence, Tenant shall not be responsible for Tenant's Share of any Direct Expenses attributable to any Expense Year which are first billed to Tenant more than two (2) calendar years after the expiration of the applicable Expense Year (other than governmental assessments or utility billings or assessments).

4.4.2 **Statement of Estimated Direct Expenses**. In addition, Landlord shall give Tenant a yearly expense estimate statement (the "**Estimate Statement**") which shall set forth Landlord's reasonable estimate (the "**Estimate**") of what the total amount of Direct Expenses for the then-current Expense Year shall be and the estimated excess (the "**Estimated Excess**") as calculated by comparing the Direct Expenses for such Expense Year, which shall be based upon the Estimate, to the amount of Direct Expenses for the Base Year. The failure of Landlord to timely furnish the Estimate Statement for any Expense Year shall not preclude Landlord from enforcing its rights to collect any Estimated Excess under this Article 4, nor shall Landlord be prohibited from revising any Estimate Statement or Estimated Excess theretofore delivered to the extent necessary. Thereafter, Tenant shall pay, within thirty (30) days following demand by Landlord, a fraction of the Estimated Excess for the then-current Expense Year (reduced by any amounts paid pursuant to the last sentence of this Section 4.4.2). Such fraction shall have as its numerator the number of months which have elapsed in such current Expense Year, including the month of such payment, and twelve (12) as its denominator. Until a new Estimate Statement is furnished (which Landlord shall have the right to deliver to Tenant at any time), Tenant shall pay monthly, with the monthly Base Rent installments, an amount equal to one-twelfth (1/12) of the total Estimated Excess set forth in the previous Estimate Statement delivered by Landlord to Tenant.

4.5 **Taxes and Other Charges for Which Tenant Is Directly Responsible**.

4.5.1 Tenant shall be liable for and shall pay ten (10) days before delinquency, taxes levied against Tenant's equipment, furniture, fixtures and any other personal property located in or about the Premises. If any such taxes on Tenant's equipment, furniture, fixtures and any other personal property are levied against Landlord or Landlord's property or if the assessed value of Landlord's property is increased by the inclusion therein of a value placed upon such equipment, furniture, fixtures or any other personal property and if Landlord pays the taxes based upon such increased assessment, which Landlord shall have the right to do regardless of the validity thereof but only under proper protest if requested by Tenant, Tenant shall upon demand repay to Landlord the taxes so levied against Landlord or the proportion of such taxes resulting from such increase in the assessment, as the case may be. Notwithstanding whether Tenant shall cause Landlord to pay amounts due from Tenant hereunder under protest as provided for hereinabove, nothing contained herein shall serve to limit or alter Tenant's right, at Tenant's sole cost and expense, to contest or dispute in good faith through appropriate legal process any taxes payable by Tenant under this Section 4.5.1.

4.5.2 If the tenant improvements in the Premises, whether installed and/or paid for by Landlord or Tenant and whether or not affixed to the real property so as to become a part thereof, are assessed for real property tax purposes at a valuation higher than the valuation at which tenant improvements conforming to Landlord's "building standard" in other space in the Building are assessed, then the Tax Expenses levied against Landlord or the property by reason of such excess assessed valuation shall be deemed to be taxes levied against personal property of Tenant and shall be governed by the provisions of Section 4.5.1, above. To the extent that Landlord enforces the terms of this Section 4.5.2 against Tenant, then Landlord shall not include in Tax Expenses taxes assessed against any other tenant improvements in the Project to the extent such taxes relate to the value of such tenant improvements in excess of the building standard amount.

4.5.3 Notwithstanding any contrary provision herein, Tenant shall pay prior to delinquency any (i) rent tax or sales tax, service tax, transfer tax or value added tax, or any other applicable tax on the rent or services herein or otherwise respecting this Lease, (ii) taxes assessed upon or with respect to the possession, leasing,

operation, management, maintenance, alteration, repair, use or occupancy by Tenant of the Premises or any portion of the Project, including the parking facility servicing the Project; or (iii) taxes assessed upon this transaction or any document to which Tenant is a party creating or transferring an interest or an estate in the Premises.

4.6 **Landlord's Books and Records**. Within one hundred eighty (180) days after receipt by Tenant of a Statement, if Tenant disputes the amount of Additional Rent set forth in the Statement, Tenant may designate and pay for an independent certified public accountant (which accountant is a member of a nationally recognized accounting firm and is not working on a contingency fee basis) or have a qualified employee of the City of Seattle's Office of the City Auditor, after reasonable notice to Landlord and at reasonable times, inspect Landlord's records with respect to the Statement at Landlord's offices, provided that Tenant is not then in default under this Lease and Tenant has paid all amounts required to be paid under the applicable Estimate Statement and Statement, as the case may be. In connection with such inspection, Tenant and Tenant's agents must agree in advance to follow Landlord's reasonable rules and procedures regarding inspections of Landlord's records, and shall execute a commercially reasonable confidentiality agreement regarding such inspection. Tenant's failure to dispute the amount of Additional Rent set forth in any Statement within one hundred eighty (180) days of Tenant's receipt of such Statement shall be deemed to be Tenant's approval of such Statement and Tenant, thereafter, waives the right or ability to dispute the amounts set forth in such Statement. If after such inspection, Tenant still disputes such Additional Rent, a determination as to the proper amount shall be made, at Tenant's expense, by an independent certified public accountant (the "**Accountant**") selected by Landlord and subject to Tenant's reasonable approval; provided that if such determination by the Accountant proves that Direct Expenses were overstated by more than five percent (5%), then the cost of the Accountant and the cost of such determination shall be paid for by Landlord. Tenant hereby acknowledges that Tenant's sole right to inspect Landlord's books and records and to contest the amount of Direct Expenses payable by Tenant shall be as set forth in this Section 4.6, and Tenant hereby waives any and all other rights pursuant to applicable law to inspect such books and records and/or to contest the amount of Direct Expenses payable by Tenant with respect to such Direct Expenses Statement.

ARTICLE 5

USE OF PREMISES

5.1 **Permitted Use**. Tenant shall use the Premises solely for the Permitted Use set forth in Section 7 of the Summary and Tenant shall not use or permit the Premises or the Project to be used for any other purpose or purposes whatsoever without the prior written consent of Landlord, which may be withheld in Landlord's sole discretion. Except as provided and upon the terms set forth in Section 14.8 of this Lease, Tenant hereby acknowledges and agrees that no departments, divisions or employees of The City of Seattle, other than the Law Department, shall be permitted to use or occupy the Premises pursuant to the terms of this Lease.

5.2 **Prohibited Uses**. Tenant further covenants and agrees that Tenant shall not use, or suffer or permit any person or persons to use, the Premises or any part thereof for any use or purpose contrary to the provisions of the Rules and Regulations set forth in **Exhibit D**, attached hereto, or in violation of the laws of the United States of America, the State of Washington, or the ordinances, regulations or requirements of the local municipal or county governing body or other lawful authorities having jurisdiction over the Project) including, without limitation, any such laws, ordinances, regulations or requirements relating to hazardous materials or substances, as those terms are defined by applicable laws now or hereafter in effect. Tenant shall not do or permit anything to be done in or about the Premises which will in any way damage the reputation of the Project or obstruct or interfere with the rights of other tenants or occupants of the Building, or injure them or use or allow the Premises to be used for any unlawful or objectionable purpose, nor shall Tenant cause, maintain or permit any nuisance in, on or about the Premises. Tenant shall comply with, and Tenant's rights and obligations under the Lease and Tenant's use of the Premises shall be subject and subordinate to, all recorded easements, covenants, conditions, and restrictions now or hereafter affecting the Project (in any event, "**Matters of Record**"); provided, however, that except as required by Applicable Law, Tenant's obligation to comply with Matters of Record recorded after the date of this Lease shall be subject to Tenant's prior consent, which shall not be withheld unless the same would materially affect Tenant's rights under this Lease.

THIS CITY CLERK

ARTICLE 6

SERVICES AND UTILITIES

6.1 **Standard Tenant Services**. Landlord shall provide the following services on all days (unless otherwise stated below) during the Lease Term.

6.1.1 Subject to limitations imposed by all governmental rules, regulations and guidelines applicable thereto, Landlord shall provide heating and air conditioning ("**HVAC**") when necessary for normal comfort for normal office use in the Premises from 6:00 A.M. to 7:00 P.M. Monday through Friday, and on Saturdays from 8:00 A.M. to 2:00 P.M. (collectively, the "**Building Hours**"), except for the date of observation of New Year's Day, Independence Day, Labor Day, Memorial Day, Thanksgiving Day, Christmas Day and, at Landlord's discretion, other locally or nationally recognized holidays which are observed by other buildings comparable to and in the vicinity of the Building (collectively, the "**Holidays**").

6.1.2 Landlord shall provide adequate electrical wiring and facilities for connection to Tenant's lighting fixtures and incidental use equipment, provided that (i) the connected electrical load of the incidental use equipment does not exceed an average of three (3) watts per rentable square foot of the Premises during Building Hours, calculated on a monthly basis, and the electricity so furnished for incidental use equipment will be at a nominal one hundred twenty (120) volts and no electrical circuit for the supply of such incidental use equipment will require a current capacity exceeding twenty (20) amperes, and (ii) the connected electrical load of Tenant's lighting fixtures does not exceed an average of one (1) watt per rentable square foot of the Premises during Building Hours, calculated on a monthly basis, and the electricity so furnished for Tenant's lighting will be at a nominal two hundred seventy-seven (277) volts, which electrical usage shall be subject to applicable laws and regulations. Tenant shall bear the cost of replacement of lamps, starters and ballasts for non-Building standard lighting fixtures within the Premises.

6.1.3 Landlord shall provide city water from the regular Building outlets for drinking, lavatory and toilet purposes in the Building Common Areas.

6.1.4 Landlord shall provide janitorial services to the Premises, except for weekends and the date of observation of the Holidays, in and about the Premises and window washing services in a manner consistent with other comparable buildings in the vicinity of the Building.

6.1.5 Landlord shall provide nonexclusive, non-attended automatic passenger elevator service during the Building Hours, shall have at least one elevator available at all other times, including on the Holidays.

6.1.6 Landlord shall provide nonexclusive freight elevator service subject to scheduling by Landlord.

6.1.7 Landlord shall provide access control service consistent with such service in Comparable Buildings. Although Landlord agrees to provide such access control service, notwithstanding anything to the contrary contained in this Lease, neither Landlord nor the "Landlord Parties," as that term is defined in Section 10.1 of this Lease, shall be liable for, and Landlord and the Landlord Parties are hereby released from any responsibility for any damage either to person or property sustained by Tenant incurred in connection with or arising from any acts or omissions of any access control personnel; provided, however, that Landlord shall remain liable for personal injury and/or property damage to the extent directly caused by the negligence or willful misconduct of Landlord's access control personnel (but in any event Landlord shall not be liable hereunder for the acts or omissions of any third parties at the Project). Subject to the terms of this Lease (including the Article 8 hereof), Tenant may, at its own expense, install its own security system ("**Tenant's Security System**") in the Premises. Tenant may coordinate Tenant's Security System to provide that the Building's system and Tenant's Security System will operate on the same type of key card, so that Tenant's employees are able to use a single card for both systems, but shall not otherwise integrate Tenant's Security System with the Building systems. Tenant shall be solely responsible, at Tenant's sole cost and expense, for the installation, monitoring, operation and removal of Tenant's Security System.

Tenant shall cooperate fully with Landlord at all times and abide by all regulations and requirements that Landlord may reasonably prescribe for the proper functioning and protection of the HVAC, electrical, mechanical and plumbing systems.

6.2 **Overstandard Tenant Use**. Tenant shall not, without Landlord's prior written consent, use heat-generating machines, machines other than normal fractional horsepower office machines, or equipment or lighting other than Building standard lights in the Premises, which may affect the temperature otherwise maintained by the air conditioning system or increase the water normally furnished for the Premises by Landlord pursuant to the terms of Section 6.1 of this Lease (provided that that Landlord expressly acknowledges and agrees that Landlord's consent shall not be required for typical quantities of typical office desktop computers, copiers, and other, similar typical office equipment ("**Customary Tenant Equipment**")). If Tenant uses water, electricity, heat or air conditioning in excess of that supplied by Landlord pursuant to Section 6.1 of this Lease, Tenant shall pay to Landlord, upon billing, the actual cost of such excess consumption, the cost of the installation, operation, and maintenance of equipment which is installed in order to supply such excess consumption, and the cost of the increased wear and tear on existing equipment caused by such excess consumption; and Landlord may install devices to separately meter any increased use and in such event Tenant shall pay the increased cost directly to Landlord, on demand, at the rates charged by the public utility company furnishing the same, including the cost of installing, testing and maintaining of such additional metering devices. Tenant's use of electricity shall never exceed the capacity of the feeders to the Project or the risers or wiring installation, and subject to the terms of Section 29.31, below, Tenant shall not install or use or permit the installation or use of any computer or electronic data processing equipment in the Premises, without the prior written consent of Landlord, which consent shall not be unreasonably withheld or delayed (provided that Landlord's consent shall not be required for Customary Tenant Equipment). If Tenant desires to use heat, ventilation or air conditioning during hours other than those for which Landlord is obligated to supply such utilities pursuant to the terms of Section 6.1 of this Lease, Tenant shall give Landlord such prior notice, if any, as Landlord shall from time to time establish as appropriate, of Tenant's desired use in order to supply such utilities, and Landlord shall supply such utilities to Tenant at such hourly cost per zone to Tenant (which shall be treated as Additional Rent) as Landlord shall from time to time establish. Notwithstanding any provision to the contrary contained in this Lease, Tenant shall promptly pay to Landlord, Landlord's standard charge for any services provided to Tenant which Landlord is not specifically obligated to provide to Tenant pursuant to the terms of this Lease.

6.3 **Interruption of Use**. Tenant agrees that Landlord shall not be liable for damages, by abatement of Rent (except as specifically set forth in Section 19.5.2 of this Lease) or otherwise, for failure to furnish or delay in furnishing any service (including telephone and telecommunication services), or for any diminution in the quality or quantity thereof, when such failure or delay or diminution is occasioned, in whole or in part, by breakage, repairs, replacements, or improvements, by any strike, lockout or other labor trouble, by inability to secure electricity, gas, water, or other fuel at the Building or Project after reasonable effort to do so, by any riot or other dangerous condition, emergency, accident or casualty whatsoever, by act or default of Tenant or other parties, or by any other cause beyond Landlord's reasonable control; and such failures or delays or diminution shall never be deemed to constitute an eviction or disturbance of Tenant's use and possession of the Premises or relieve Tenant from paying Rent (except as specifically set forth in Section 19.5.2 of this Lease) or performing any of its obligations under this Lease. Furthermore, Landlord shall not be liable under any circumstances for a loss of, or injury to, property or for injury to, or interference with, Tenant's business, including, without limitation, loss of profits, however occurring, through or in connection with or incidental to a failure to furnish any of the services or utilities as set forth in this Article 6.

ARTICLE 7

REPAIRS

Tenant shall, at Tenant's own expense, keep the Premises, including all improvements, fixtures, furnishings, and systems and equipment therein (including, without limitation, (a) plumbing fixtures and equipment such as dishwashers, garbage disposals, and insta-hot dispensers, and (b) all equipment located in the Premises that is utilized to supply supplemental HVAC to the Premises), and the floor or floors of the Building on which the Premises are located, in good order, repair and condition at all times during the Lease Term. In addition, Tenant shall, at Tenant's own expense, but under the supervision and subject to the prior approval of Landlord, and within

LAS CITY CLERK

any reasonable period of time specified by Landlord, promptly and adequately repair all damage to the Premises and replace or repair all damaged, broken, or worn fixtures and appurtenances, except for damage caused by ordinary wear and tear or beyond the reasonable control of Tenant; provided however, that if Tenant fails to make such repairs, Landlord may, but need not, make such repairs and replacements, and Tenant shall pay Landlord the cost thereof, including a percentage of the cost thereof (to be uniformly established for the Building and/or the Project) sufficient to reimburse Landlord for all overhead, general conditions, fees and other costs or expenses arising from Landlord's involvement with such repairs and replacements forthwith upon being billed for same. Notwithstanding the foregoing, Landlord shall be responsible for repairs to the exterior walls, foundation and roof of the Building, the structural portions of the floors of the Building, and the base building systems and equipment of the Building, except to the extent that such repairs are required due to the negligence or willful misconduct of Tenant; provided, however, that if such repairs are due to the negligence or willful misconduct of Tenant, Landlord shall nevertheless make such repairs at Tenant's expense, or, if covered by Landlord's insurance, Tenant shall only be obligated to pay any deductible in connection therewith. Landlord may, but shall not be required to, enter the Premises at all reasonable times to make such repairs, alterations, improvements or additions to the Premises or to the Project or to any equipment located in the Project as Landlord shall desire or deem necessary or as Landlord may be required to do by governmental or quasi-governmental authority or court order or decree. Tenant hereby waives and releases any and all rights it may have at law or in equity to make repairs at the expense of Landlord

ARTICLE 8

ADDITIONS AND ALTERATIONS

8.1 **Landlord's Consent to Alterations**. Tenant may not make any improvements, alterations, additions or changes to the Premises or any mechanical, plumbing or HVAC facilities or systems pertaining to the Premises (collectively, the "**Alterations**") without first procuring the prior written consent of Landlord to such Alterations, which consent shall be requested by Tenant not less than thirty (30) days prior to the commencement thereof, and which consent shall not be unreasonably withheld by Landlord, provided it shall be deemed reasonable for Landlord to withhold its consent to any Alteration which adversely affects the structural portions or the systems or equipment of the Building or is visible from the exterior of the Building. Notwithstanding anything in this Article 8 to the contrary, Tenant shall have the right, without Landlord's consent but upon five (5) business days prior notice to Landlord, to make strictly cosmetic, non-structural additions and alterations to the Premises ("**Cosmetic Alterations**") that do not (i) affect the exterior appearance of the Premises or Building, or (ii) affect the Building's electrical, ventilation, plumbing, elevator, mechanical, air conditioning or other systems. Notwithstanding that Landlord's consent shall not be required for any Cosmetic Alterations, Tenant shall otherwise comply with the terms of this Article 8 in connection therewith. The construction of the initial improvements to the Premises shall be governed by the terms of the Tenant Work Letter and not the terms of this Article 8.

8.2 **Manner of Construction**. Landlord may impose, as a condition of its consent to any and all Alterations or repairs of the Premises or about the Premises, such requirements as Landlord in its reasonable discretion may deem desirable, including, but not limited to, the requirement that Tenant utilize for such purposes only contractors, subcontractors, materials, mechanics and materialmen selected by Tenant and approved by Landlord (in Landlord's reasonable discretion), the requirement that upon Landlord's request, Tenant shall, at Tenant's expense, remove such Alterations upon the expiration or any early termination of the Lease Term; provided, however, that if Tenant's request for approval of any Alteration requests a determination by Landlord as to whether or not Tenant shall be required to remove the subject Alteration upon the expiration or earlier termination of this Lease in accordance with the terms hereof, then Landlord shall include in its consent (if granted) notice as to whether the subject Alteration shall be required to be removed prior to the expiration or earlier termination of this Lease, and corresponding repairs made. Tenant shall construct such Alterations and perform such repairs in a good and workmanlike manner, in conformance with any and all applicable federal, state, county or municipal laws, rules and regulations and pursuant to a valid building permit, issued by the city in which the Building is located (or other applicable governmental authority), all in conformance with Landlord's construction rules and regulations; provided, however, that prior to commencing to construct any Alteration, Tenant shall meet with Landlord to discuss Landlord's design parameters and code compliance issues. In the event Tenant performs any Alterations in the Premises which require or give rise to governmentally required changes to the "Base Building," as that term is defined below, then Landlord shall, at Tenant's expense, make such changes to the Base Building. The "**Base Building**" shall include the structural portions of the Building, and the public restrooms, elevators, exit stairwells

and the systems and equipment located in the internal core of the Building on the floor or floors on which the Premises are located. In performing the work of any such Alterations, Tenant shall have the work performed in such manner so as not to obstruct access to the Project or any portion thereof, by any other tenant of the Project, and so as not to obstruct the business of Landlord or other tenants in the Project. Tenant shall not use (and upon notice from Landlord shall cease using) contractors, services, workmen, labor, materials or equipment that, in Landlord's reasonable judgment, would disturb labor harmony with the workforce or trades engaged in performing other work, labor or services in or about the Building or the Common Areas. In addition to Tenant's obligations under Article 9 of this Lease, Tenant shall deliver to the Project construction manager a reproducible copy of the "as built" drawings of the Alterations as well as all permits, approvals and other documents issued by any governmental agency in connection with the Alterations.

8.3 **Payment for Improvements**. If payment is made by Tenant directly to contractors, Tenant shall (i) comply with Landlord's requirements for final lien releases and waivers in connection with Tenant's payment for work to contractors, and (ii) sign Landlord's standard contractor's rules and regulations. If Tenant orders any work directly from Landlord, Tenant shall pay to Landlord an amount equal to five percent (5%) of the cost of such work to compensate Landlord for all overhead, general conditions, fees and other costs and expenses arising from Landlord's involvement with such work. If Tenant does not order any work directly from Landlord, Tenant shall reimburse Landlord for Landlord's reasonable, actual, out-of-pocket costs and expenses actually incurred in connection with Landlord's review of such work.

8.4 **Construction Insurance**. In addition to the requirements of Article 10 of this Lease, in the event that Tenant makes any Alterations, prior to the commencement of such Alterations, Tenant shall provide Landlord with evidence that Tenant or Tenant's contractor carries "Builder's All Risk" insurance in an amount approved by Landlord covering the construction of such Alterations, and such other insurance as Landlord may reasonably require, it being understood and agreed that all of such Alterations shall be insured by Tenant pursuant to Article 10 of this Lease immediately upon completion thereof. In addition, Tenant's contractors and subcontractors shall be required to carry Commercial General Liability Insurance in an amount approved by Landlord and otherwise in accordance with the requirements of Article 10 of this Lease.

8.5 **Landlord's Property**. All Alterations, improvements, fixtures, equipment and/or appurtenances which may be installed or placed in or about the Premises, from time to time, shall be at the sole cost of Tenant and shall be and become the property of Landlord, except that Tenant may remove any Alterations, improvements, fixtures and/or equipment which Tenant can substantiate to Landlord have not been paid for with any Tenant improvement allowance funds provided to Tenant by Landlord, provided Tenant repairs any damage to the Premises and Building caused by such removal and returns the affected portion of the Premises to a building standard tenant improved condition as determined by Landlord. Furthermore, Landlord may, subject to the terms of Section 8.2 of this Lease, by written notice to Tenant prior to the end of the Lease Term, or given following any earlier termination of this Lease, require Tenant, at Tenant's expense, to remove any Alterations and/or improvements and/or systems and equipment within the Premises and to repair any damage to the Premises and Building caused by such removal and return the affected portion of the Premises to a building standard tenant improved condition as determined by Landlord. If Tenant fails to complete such removal and/or to repair any damage caused by the removal of any Alterations and/or improvements and/or systems and equipment in the Premises and return the affected portion of the Premises to a building standard tenant improved condition as reasonably determined by Landlord, Landlord may do so and may charge the cost thereof to Tenant. Tenant hereby protects, defends, indemnifies and holds Landlord harmless from any liability, cost, obligation, expense or claim of lien in any manner relating to the installation, placement, removal or financing of any such Alterations, improvements, fixtures and/or equipment in, on or about the Premises, which obligations of Tenant shall survive the expiration or earlier termination of this Lease.

ARTICLE 9

COVENANT AGAINST LIENS

Tenant shall keep the Project and Premises free from any liens or encumbrances arising out of the work performed, materials furnished or obligations incurred by or on behalf of Tenant, and shall protect, defend, indemnify and hold Landlord harmless from and against any claims, liabilities, judgments or costs (including, without limitation, reasonable attorneys' fees and costs) arising out of same or in connection therewith. Tenant shall

DPS CITY CLERK

give Landlord notice at least twenty (20) days prior to the commencement of any such work on the Premises (or such additional time as may be necessary under applicable laws) to afford Landlord the opportunity of posting and recording appropriate notices of non-responsibility. Tenant shall remove any such lien or encumbrance by bond or otherwise within ten (10) business days after notice by Landlord, and if Tenant shall fail to do so, Landlord may pay the amount necessary to remove such lien or encumbrance, without being responsible for investigating the validity thereof. The amount so paid shall be deemed Additional Rent under this Lease payable upon demand, without limitation as to other remedies available to Landlord under this Lease. Nothing contained in this Lease shall authorize Tenant to do any act which shall subject Landlord's title to the Building or Premises to any liens or encumbrances whether claimed by operation of law or express or implied contract. Any claim to a lien or encumbrance upon the Building or Premises arising in connection with any such work or respecting the Premises not performed by or at the request of Landlord shall be null and void, or at Landlord's option shall attach only against Tenant's interest in the Premises and shall in all respects be subordinate to Landlord's title to the Project, Building and Premises.

ARTICLE 10

INSURANCE

10.1 **Indemnification and Waiver**. Except to the extent caused by the negligence or willful misconduct of Landlord, Tenant hereby assumes all risk of damage to property or injury to persons in, upon or about the Premises from any cause whatsoever (including, but not limited to, any personal injuries resulting from a slip and fall in, upon or about the Premises) and agrees that Landlord, its partners, subpartners and their respective officers, agents, servants, employees, and independent contractors (collectively, "**Landlord Parties**") shall not be liable for, and are hereby released from any responsibility for, any damage either to person or property or resulting from the loss of use thereof, which damage is sustained by Tenant or by other persons claiming through Tenant. Except as may be limited by applicable law, Tenant shall indemnify, defend, protect, and hold harmless the Landlord Parties from any and all loss, cost, damage, expense and liability (including without limitation court costs and reasonable attorneys' fees) incurred (i) in connection with or arising from any cause in, on or about the Premises (including, but not limited to, a slip and fall), (ii) to the extent resulting from the acts, omissions or negligence of Tenant or of any person claiming by, through or under Tenant, or of the contractors, agents, servants, employees, invitees, guests or licensees of Tenant or any such person, in, on or about the Project, or (iii) as a result of any breach of the terms of this Lease, either prior to, during, or after the expiration of the Lease Term, provided that the terms of the foregoing indemnity shall not apply to the negligence or willful misconduct of Landlord. Should Landlord be named as a defendant in any suit brought against Tenant in connection with or arising out of Tenant's occupancy of the Premises, Tenant shall pay to Landlord its costs and expenses incurred in such suit, including without limitation, its actual professional fees such as reasonable appraisers', accountants' and attorneys' fees. Landlord shall indemnify, defend, protect, and hold harmless Tenant, its partners, and their respective officers, agents, servants, employees, and independent contractors (collectively, "**Tenant Parties**") from any and all loss, cost, damage, expense and liability (including, without limitation, reasonable attorneys' fees) arising from the negligence or willful misconduct of Landlord in, on or about the Project, except to the extent caused by the negligence or willful misconduct of the Tenant Parties. Notwithstanding anything to the contrary set forth in this Lease, either party's agreement to indemnify the other party as set forth in this Section 10.1 shall be ineffective to the extent the matters for which such party agreed to indemnify the other party are covered by insurance required to be carried by the non-indemnifying party pursuant to this Lease. Further, Tenant's agreement to indemnify Landlord and Landlord's agreement to indemnify Tenant pursuant to this Section 10.1 are not intended to and shall not relieve any insurance carrier of its obligations under policies required to be carried pursuant to the provisions of this Lease, to the extent such policies cover, or if carried, would have covered the matters, subject to the parties' respective indemnification obligations; nor shall they supersede any inconsistent agreement of the parties set forth in any other provision of this Lease. Tenant hereby agrees that it shall not assert any industrial insurance immunity rights pursuant to Title 51 RCW (as the same may be amended, substituted or replaced) if such assertion would be inconsistent with or otherwise impair Landlord's right to indemnification under this Section 10.1, and, accordingly, hereby waives all such industrial insurance immunity rights, but only as to Landlord and only to the extent required to fulfill Tenant's obligations under this Section 10.1. The foregoing waiver of industrial insurance immunity rights was specifically negotiated by Landlord and Tenant and is solely for the benefit of the Landlord and Tenant, and their successors and assigns, under the Lease, and is not intended as a waiver of Tenant's rights of immunity under such industrial insurance for any other purposes. The provisions of this Section 10.1 shall survive the expiration or

sooner termination of this Lease with respect to any claims or liability arising in connection with any event occurring prior to such expiration or termination.

_____	_____
Landlord's Initials	Tenant's Initials

10.2 **Landlord's Liability and Fire and Casualty Insurance**. Landlord shall carry commercial general liability insurance with respect to the Building during the Lease Term, and shall further insure the Building and the Project during the Lease Term against loss or damage due to fire and other casualties covered within the classification of fire and extended coverage, vandalism coverage and malicious mischief, sprinkler leakage, water damage and special extended coverage. Such coverage shall be in such amounts, from such companies, and on such other terms and conditions, as Landlord may from time to time reasonably determine. Additionally, at the option of Landlord, such insurance coverage may include the risks of earthquakes and/or flood damage, terrorist acts and additional hazards, a rental loss endorsement and one or more loss payee endorsements in favor of the holders of any mortgages or deeds of trust encumbering the interest of Landlord in the Building or the ground or underlying lessors of the Building, or any portion thereof. Notwithstanding the foregoing provisions of this Section 10.2, the coverage and amounts of insurance carried by Landlord in connection with the Building shall, at a minimum, be comparable to the coverage and amounts of insurance which are carried by reasonably prudent landlords of building comparable to and in the vicinity of the Building (provided that in no event shall Landlord be required to carry earthquake or terrorism insurance), and Worker's Compensation and Employer's Liability coverage as required by applicable law. Tenant shall, at Tenant's expense, comply with all insurance company requirements pertaining to the use of the Premises. If Tenant's conduct or use of the Premises causes any increase in the premium for such insurance policies then Tenant shall reimburse Landlord for any such increase. Tenant, at Tenant's expense, shall comply with all rules, orders, regulations or requirements of the American Insurance Association (formerly the National Board of Fire Underwriters) and with any similar body.

10.3 **Tenant's Insurance**. Tenant shall maintain the following coverages in the following amounts.

10.3.1 Commercial General Liability Insurance on an occurrence form covering the insured against claims of bodily injury, personal injury and property damage (including loss of use thereof) arising out of Tenant's operations, and contractual liabilities (covering the performance by Tenant of its indemnity agreements) including a Broad Form endorsement covering the insuring provisions of this Lease and the performance by Tenant of the indemnity agreements set forth in Section 10.1 of this Lease, and including products and completed operations coverage, for limits of liability on a per location basis of not less than:

Bodily Injury and Property Damage Liability	$5,000,000 each occurrence $5,000,000 annual aggregate
Personal Injury Liability	$5,000,000 each occurrence $5,000,000 annual aggregate 0% Insured's participation

The Original Tenant (and not any assignee, sublease or other transferee of the Original Tenant's interest in this Lease or any portion of the Premises) shall have the right to self-insure the insurance required under this Section 10.3.1. In connection with the foregoing, Tenant covenants to Landlord that the Original Tenant shall at all times have self-insured resources sufficient to provide and that will provide the equivalent of the insurance coverages required under this Section 10.3.1. Any self-insurance by Tenant hereunder shall be deemed to contain all of the terms and conditions applicable to such insurance as required in this Article 10. If Tenant elects to so self-insure, then with respect to any claims which may result from incidents occurring during the Lease Term, such self-insurance obligation shall survive the expiration or earlier termination of this Lease to the same extent as the insurance required would survive.

~~10.3.2 Physical Damage Insurance covering (i) all office furniture, business and trade fixtures,~~ office equipment, free-standing cabinet work, movable partitions, merchandise and all other items of Tenant's property on the Premises installed by, for, or at the expense of Tenant, (ii) the "Tenant Improvements," as that term is defined in the Tenant Work Letter, and any other improvements which exist in the Premises as of the Lease

PAS CITY CLERK

Commencement Date (excluding the Base Building) (the "**Original Improvements**"), and (iii) all other improvements, alterations and additions to the Premises. Such insurance shall be written on an "all risks" of physical loss or damage basis, for the full replacement cost value (subject to reasonable deductible amounts) new without deduction for depreciation of the covered items and in amounts that meet any co-insurance clauses of the policies of insurance and shall include coverage for damage or other loss caused by fire or other peril including, but not limited to, vandalism and malicious mischief, theft, water damage of any type, including sprinkler leakage, bursting or stoppage of pipes, and explosion, and providing business interruption coverage for a period of one year.

10.3.3 Worker's Compensation and Employer's Liability or other similar insurance pursuant to all applicable state and local statutes and regulations. The Original Tenant (and not any assignee, sublease or other transferee of the Original Tenant's interest in this Lease or any portion of the Premises) shall have the right to self-insure the insurance required under this Section 10.3.3. In connection with the foregoing, Tenant covenants to Landlord that the Original Tenant shall at all times have self-insured resources sufficient to provide and that will provide the equivalent of the insurance coverages required under this Section 10.3.3. Tenant shall cause any self-insurance by Tenant hereunder to be in compliance with all of the terms and conditions required by applicable laws. If Tenant elects to so self-insure, then with respect to any claims which may result from incidents occurring during the Lease Term, such self-insurance obligation shall survive the expiration or earlier termination of this Lease to the same extent as the insurance required would survive.

10.4 **Form of Policies**. The minimum limits of policies of insurance required of Tenant under this Lease shall in no event limit the liability of Tenant under this Lease. Such insurance shall (i) name Landlord, and any other party the Landlord so specifies, as an additional insured under Tenant's commercial general liability insurance, including Landlord's managing agent, if any; provided, however, that this item (i) shall not be applicable in connection with any self-insurance by the Original Tenant under Section 10.3.1, above; (ii) in connection with Tenant's physical damage insurance, name Landlord, and any other party Landlord so specifies, as a loss payee, (iii) be issued by an insurance company having a rating of not less than A-:X in Best's Insurance Guide or which is otherwise acceptable to Landlord and licensed to do business in the State of Washington; (iv) be primary and noncontributory insurance as to all claims thereunder and provide that any insurance carried by Landlord is excess and is non-contributing with any insurance requirement of Tenant; (v) be in form and content reasonably acceptable to Landlord; and (vi) provide that said insurance shall not be canceled or coverage changed unless thirty (30) days' prior written notice shall have been given to Landlord and any mortgagee of Landlord. Tenant shall deliver said policy or policies or certificates thereof to Landlord on or before the Lease Commencement Date and at least thirty (30) days before the expiration dates thereof. Further, Landlord shall have the right, from time to time, to request copies of policies of Tenant's insurance required hereunder, which Tenant shall thereafter provide within ten (10) business days. In the event Tenant shall fail to procure such insurance, or to deliver such policies or certificate, Landlord may, at its option, procure such policies for the account of Tenant, and the cost thereof shall be paid to Landlord within five (5) business days after delivery to Tenant of bills therefor.

10.5 **Subrogation**. Landlord and Tenant intend that their respective property loss risks shall be borne by reasonable insurance carriers to the extent above provided, and Landlord and Tenant hereby agree to look solely to, and seek recovery only from, their respective insurance carriers in the event of a property loss to the extent that such coverage is agreed to be provided hereunder. The parties each hereby waive all rights and claims against each other for such losses, and waive all rights of subrogation of their respective insurers, provided such waiver of subrogation shall not affect the right to the insured to recover thereunder. The parties agree that their respective insurance policies are now, or shall be, endorsed such that the waiver of subrogation shall not affect the right of the insured to recover thereunder, so long as no material additional premium is charged therefor.

10.6 **Additional Insurance Obligations**. Tenant shall carry and maintain during the entire Lease Term, at Tenant's sole cost and expense, increased amounts of the insurance required to be carried by Tenant pursuant to this Article 10 and such other reasonable types of insurance coverage and in such reasonable amounts covering the Premises and Tenant's operations therein, as may be reasonably requested by Landlord, but in no event in excess of the amounts and types of insurance then being required by landlords of buildings comparable to and in the vicinity of the Building.

ARTICLE 11

DAMAGE AND DESTRUCTION

11.1 **Repair of Damage to Premises by Landlord**. Tenant shall promptly notify Landlord of any damage to the Premises resulting from fire or any other casualty. If the Premises or any Common Areas serving or providing access to the Premises shall be damaged by fire or other casualty, Landlord shall promptly and diligently, subject to reasonable delays for insurance adjustment or other matters beyond Landlord's reasonable control, and subject to all other terms of this Article 11, restore the Base Building and such Common Areas. Such restoration shall be to substantially the same condition of the Base Building and the Common Areas prior to the casualty, except for modifications required by zoning and building codes and other laws or by the holder of a mortgage on the Building or Project or any other modifications to the Common Areas deemed desirable by Landlord, which are consistent with the character of the Project, provided that access to the Premises and any common restrooms serving the Premises shall not be materially impaired. Upon the occurrence of any damage to the Premises, upon notice (the "**Landlord Repair Notice**") to Tenant from Landlord, Tenant shall assign to Landlord (or to any party designated by Landlord) all insurance proceeds payable to Tenant under Tenant's insurance required under Section 10.3.2(ii) and (iii) of this Lease, and Landlord shall repair any injury or damage to the Tenant Improvements and the Original Improvements installed in the Premises and shall return such Tenant Improvements and Original Improvements to their original condition; provided that if the cost of such repair by Landlord exceeds the amount of insurance proceeds received by Landlord from Tenant's insurance carrier, as assigned by Tenant, the cost of such repairs shall be paid by Tenant to Landlord prior to Landlord's commencement of repair of the damage. In the event that Landlord does not deliver the Landlord Repair Notice within sixty (60) days following the date the casualty becomes known to Landlord, Tenant shall, at its sole cost and expense, repair any injury or damage to the Tenant Improvements and the Original Improvements installed in the Premises and shall return such Tenant Improvements and Original Improvements to their original condition. Whether or not Landlord delivers a Landlord Repair Notice, prior to the commencement of construction, Tenant shall submit to Landlord, for Landlord's review and approval, all plans, specifications and working drawings relating thereto, and Landlord shall select the contractors to perform such improvement work. Landlord shall not be liable for any inconvenience or annoyance to Tenant or its visitors, or injury to Tenant's business resulting in any way from such damage or the repair thereof; provided however, that if such fire or other casualty shall have damaged the Premises or Common Areas necessary to Tenant's occupancy, and the Premises are not occupied by Tenant as a result thereof, then during the time and to the extent the Premises are unfit for occupancy, the Rent shall be abated in proportion to the ratio that the amount of rentable square feet of the Premises which is unfit for occupancy for the purposes permitted under this Lease bears to the total rentable square feet of the Premises. In the event that Landlord shall not deliver the Landlord Repair Notice, Tenant's right to rent abatement pursuant to the preceding sentence shall terminate as of the date which is reasonably determined by Landlord to be the date Tenant should have completed repairs to the Premises assuming Tenant used reasonable due diligence in connection therewith.

11.2 **Landlord's Option to Repair**. Notwithstanding the terms of Section 11.1 of this Lease, Landlord may elect not to rebuild and/or restore the Premises, Building and/or Project, and instead terminate this Lease, by notifying Tenant in writing of such termination within sixty (60) days after the date of discovery of the damage, such notice to include a termination date giving Tenant sixty (60) days to vacate the Premises, but Landlord may so elect only if the Building or Project shall be damaged by fire or other casualty or cause, whether or not the Premises are affected, and one or more of the following conditions is present: (i) in Landlord's reasonable judgment, repairs cannot reasonably be completed within one hundred eighty (180) days after the date of discovery of the damage (when such repairs are made without the payment of overtime or other premiums); (ii) the holder of any mortgage on the Building or Project or ground lessor with respect to the Building or Project shall require that the insurance proceeds or any portion thereof be used to retire the mortgage debt, or shall terminate the ground lease, as the case may be; (iii) the damage is not fully covered by Landlord's insurance policies; or (iv) the damage occurs during the last twelve (12) months of the Lease Term; provided, however, that if Landlord does not elect to terminate this Lease pursuant to Landlord's termination right as provided above, and either (i) material damage to the Premises occurs during the last twelve (12) months of the Lease Term, or (ii) the repairs cannot, in the reasonable opinion of Landlord, be completed within one hundred eighty (180) days after being commenced, Tenant may elect, no earlier than sixty (60) days after the date of the damage and not later than ninety (90) days after the date of such damage, to terminate this Lease by written notice to Landlord effective as of the date specified in the notice, which date shall not be less than thirty (30) days nor more than sixty (60) days after the date such notice is given by Tenant.

Notwithstanding the provisions of this Section 11.2, Tenant shall have the right to terminate this Lease under this Section 11.2 only if as a result of the damage, Tenant cannot reasonably conduct business from the Premises.

11.3 **Waiver of Statutory Provisions**. The provisions of this Lease, including this Article 11, constitute an express agreement between Landlord and Tenant with respect to any and all damage to, or destruction of, all or any part of the Premises, the Building or the Project, and any statute or regulation of the State of Washington with respect to any rights or obligations concerning damage or destruction in the absence of an express agreement between the parties, and any other statute or regulation, now or hereafter in effect, shall have no application to this Lease or any damage or destruction to all or any part of the Premises, the Building or the Project.

ARTICLE 12

NONWAIVER

No provision of this Lease shall be deemed waived by either party hereto unless expressly waived in a writing signed thereby. The waiver by either party hereto of any breach of any term, covenant or condition herein contained shall not be deemed to be a waiver of any subsequent breach of same or any other term, covenant or condition herein contained. The subsequent acceptance of Rent hereunder by Landlord shall not be deemed to be a waiver of any preceding breach by Tenant of any term, covenant or condition of this Lease, other than the failure of Tenant to pay the particular Rent so accepted, regardless of Landlord's knowledge of such preceding breach at the time of acceptance of such Rent. No acceptance of a lesser amount than the Rent herein stipulated shall be deemed a waiver of Landlord's right to receive the full amount due, nor shall any endorsement or statement on any check or payment or any letter accompanying such check or payment be deemed an accord and satisfaction, and Landlord may accept such check or payment without prejudice to Landlord's right to recover the full amount due. No receipt of monies by Landlord from Tenant after the termination of this Lease shall in any way alter the length of the Lease Term or of Tenant's right of possession hereunder, or after the giving of any notice shall reinstate, continue or extend the Lease Term or affect any notice given Tenant prior to the receipt of such monies, it being agreed that after the service of notice or the commencement of a suit, or after final judgment for possession of the Premises, Landlord may receive and collect any Rent due, and the payment of said Rent shall not waive or affect said notice, suit or judgment. Tenant's payment of any Rent hereunder shall not constitute a waiver by Tenant of any breach or default by Landlord under this Lease nor shall Landlord's payment of monies due Tenant hereunder constitute a waiver by Landlord of any breach or default by Tenant under this Lease.

ARTICLE 13

CONDEMNATION

If the whole or any part of the Premises, Building or Project shall be taken by power of eminent domain or condemned by any competent authority for any public or quasi-public use or purpose, or if any adjacent property or street shall be so taken or condemned, or reconfigured or vacated by such authority in such manner as to require the use, reconstruction or remodeling of any part of the Premises, Building or Project, or if Landlord shall grant a deed or other instrument in lieu of such taking by eminent domain or condemnation, Landlord shall have the option to terminate this Lease effective as of the date possession is required to be surrendered to the authority. If more than twenty-five percent (25%) of the rentable square feet of the Premises is taken, or if access to the Premises is substantially impaired, in each case for a period in excess of one hundred eighty (180) days, Tenant shall have the option to terminate this Lease effective as of the date possession is required to be surrendered to the authority. Tenant shall not because of such taking assert any claim against Landlord or the authority for any compensation because of such taking and Landlord shall be entitled to the entire award or payment in connection therewith, except that Tenant shall have the right to file any separate claim available to Tenant for any taking of Tenant's personal property and fixtures belonging to Tenant and removable by Tenant upon expiration of the Lease Term pursuant to the terms of this Lease, and for moving expenses, so long as such claims do not diminish the award available to Landlord, its ground lessor with respect to the Building or Project or its mortgagee, and such claim is payable separately to Tenant. Notwithstanding anything in this Article 13 to the contrary, Landlord and Tenant shall each be entitled to receive fifty percent (50%) of the "bonus value" of the leasehold estate in connection therewith, which bonus value shall be equal to the difference between the Rent payable under this Lease and the sum established by the condemning authority as the award for compensation for the leasehold. All Rent shall be apportioned as of the

date of such termination. If any part of the Premises shall be taken, and this Lease shall not be so terminated, the Rent shall be proportionately abated. Notwithstanding anything to the contrary contained in this Article 13, in the event of a temporary taking of all or any portion of the Premises for a period of one hundred and eighty (180) days or less, then this Lease shall not terminate but the Base Rent and the Additional Rent shall be abated for the period of such taking in proportion to the ratio that the amount of rentable square feet of the Premises taken bears to the total rentable square feet of the Premises. Landlord shall be entitled to receive the entire award made in connection with any such temporary taking.

ARTICLE 14

ASSIGNMENT AND SUBLETTING

14.1 **Transfers**. Tenant shall not, without the prior written consent of Landlord, assign, mortgage, pledge, hypothecate, encumber, or permit any lien to attach to, or otherwise transfer, this Lease or any interest hereunder, permit any assignment, or other transfer of this Lease or any interest hereunder by operation of law, sublet the Premises or any part thereof, or enter into any license or concession agreements or otherwise permit the occupancy or use of the Premises or any part thereof by any persons other than Tenant and its employees and contractors (all of the foregoing are hereinafter sometimes referred to collectively as "**Transfers**" and any person to whom any Transfer is made or sought to be made is hereinafter sometimes referred to as a "**Transferee**"). If Tenant desires Landlord's consent to any Transfer, Tenant shall notify Landlord in writing, which notice (the "**Transfer Notice**") shall include (i) the proposed effective date of the Transfer, which shall not be less than thirty (30) days nor more than one hundred eighty (180) days after the date of delivery of the Transfer Notice, (ii) a description of the portion of the Premises to be transferred (the "**Subject Space**"), (iii) all of the terms of the proposed Transfer and the consideration therefor, including calculation of the "Transfer Premium", as that term is defined in Section 14.3 below, in connection with such Transfer, the name and address of the proposed Transferee, and a copy of all existing executed and/or proposed documentation pertaining to the proposed Transfer, including all existing operative documents to be executed to evidence such Transfer or the agreements incidental or related to such Transfer, (iv) current financial statements of the proposed Transferee certified by an officer, partner or owner thereof, business credit and personal references and history of the proposed Transferee and any other information reasonably required by Landlord which will enable Landlord to determine the financial responsibility, character, and reputation of the proposed Transferee, nature of such Transferee's business and proposed use of the Subject Space, and (v) an executed estoppel certificate from Tenant in the form attached hereto as **Exhibit E**. Any Transfer made without Landlord's prior written consent shall, at Landlord's option, be null, void and of no effect, and shall, at Landlord's option, constitute a default by Tenant under this Lease. Whether or not Landlord consents to any proposed Transfer, Tenant shall pay Landlord's reasonable review and processing fees, as well as any reasonable professional fees (including, without limitation, attorneys', accountants', architects', engineers' and consultants' fees) incurred by Landlord, within thirty (30) days after written request by Landlord, provided that in no event shall such costs and expenses exceed $1,500.00 for a Transfer in the ordinary course of business.

14.2 **Landlord's Consent**. Landlord shall not unreasonably withhold or delay its consent to any proposed Transfer of the Subject Space to the Transferee on the terms specified in the Transfer Notice. Without limitation as to other reasonable grounds for withholding consent, the parties hereby agree that it shall be reasonable under this Lease and under any applicable law for Landlord to withhold consent to any proposed Transfer where one or more of the following apply:

14.2.1 The Transferee is of a character or reputation or engaged in a business which is not consistent with the quality of the Building or the Project;

14.2.2 The Transferee intends to use the Subject Space for purposes which are not permitted under this Lease;

14.2.3 The Transferee is either a governmental agency or instrumentality thereof (subject to the ~~terms of Section 14.8, below, and except that the preceding terms of this Section 14.2.3 shall not apply to (but~~ Landlord's consent shall still be required for) any sublease or assignment to a "Designated County Agency", as that term is defined, below) or a non-profit organization;

DIS CITY CLERK

14.2.4 The Transfer occurs during the period from the Lease Commencement Date until the fourth anniversary of the Lease Commencement Date;

14.2.5 The Transferee is not a party of reasonable financial worth and/or financial stability in light of the responsibilities to be undertaken in connection with the Transfer on the date consent is requested;

14.2.6 The proposed Transfer would cause a violation of another lease for space in the Project, or would give an occupant of the Project a right to cancel its lease; or

14.2.7 Either the proposed Transferee, or any person or entity which directly or indirectly, controls, is controlled by, or is under common control with, the proposed Transferee, (i) occupies space in the Project at the time of the request for consent, or (ii) is negotiating with Landlord or has negotiated with Landlord during the three (3) month period immediately preceding the date Landlord receives the Transfer Notice, to lease space in the Project.

For purposes of Section 14.2.3, above, a "**Designated County Agency**" shall mean an agency or department of King County that (A) shall be of a character and reputation (and shall have employees and visitors) consistent with a first class office building, (B) shall not create security concerns greater than those associated with the occupancy by the Law Department as permitted pursuant to the terms of this Lease, and (C) shall not create foot traffic greater than that associated with the occupancy by the Law Department as permitted pursuant to the terms of this Lease.

If Landlord consents to any Transfer pursuant to the terms of this Section 14.2 (and does not exercise any recapture rights Landlord may have under Section 14.4 of this Lease), Tenant may within six (6) months after Landlord's consent, but not later than the expiration of said six-month period, enter into such Transfer of the Premises or portion thereof, upon substantially the same terms and conditions as are set forth in the Transfer Notice furnished by Tenant to Landlord pursuant to Section 14.1 of this Lease, provided that if there are any changes in the terms and conditions from those specified in the Transfer Notice (i) such that Landlord would initially have been entitled to refuse its consent to such Transfer under this Section 14.2, or (ii) which would cause the proposed Transfer to be more favorable to the Transferee than the terms set forth in Tenant's original Transfer Notice, Tenant shall again submit the Transfer to Landlord for its approval and other action under this Article 14 (including Landlord's right of recapture, if any, under Section 14.4 of this Lease). Notwithstanding anything to the contrary in this Lease, if Tenant or any proposed Transferee claims that Landlord has unreasonably withheld or delayed its consent under Section 14.2 or otherwise has breached or acted unreasonably under this Article 14, their sole remedies shall be a suit for contract damages (other than damages for injury to, or interference with, Tenant's business including, without limitation, loss of profits, however occurring) or declaratory judgment and an injunction for the relief sought, and Tenant hereby waives all other remedies, including, without limitation, any right at law or equity to terminate this Lease, on its own behalf and, to the extent permitted under all applicable laws, on behalf of the proposed Transferee.

14.3 **Transfer Premium**. If Landlord consents to a Transfer, as a condition thereto which the parties hereby agree is reasonable, Tenant shall pay to Landlord fifty percent (50%) of any "Transfer Premium," as that term is defined in this Section 14.3, received by Tenant from such Transferee. "**Transfer Premium**" shall mean all rent, additional rent or other consideration payable by such Transferee in connection with the Transfer in excess of the Rent and Additional Rent payable by Tenant under this Lease during the term of the Transfer on a per rentable square foot basis if less than all of the Premises is transferred, after deducting the reasonable expenses incurred by Tenant for (i) any changes, alterations and improvements to the Premises in connection with the Transfer, (ii) any free base rent reasonably provided to the Transferee, and (iii) any brokerage commissions in connection with the Transfer. "**Transfer Premium**" shall also include, but not be limited to, key money, bonus money or other cash consideration paid by Transferee to Tenant in connection with such Transfer, and any payment in excess of fair market value for services rendered by Tenant to Transferee or for assets, fixtures, inventory, equipment, or furniture transferred by Tenant to Transferee in connection with such Transfer. The determination of the amount of Landlord's applicable share of the Transfer Premium shall be made on a monthly basis as rent or other consideration is received by Tenant under the Transfer.

14.4 **Landlord's Option as to Subject Space**. Notwithstanding anything to the contrary contained in this Article 14, in the event Tenant contemplates a Transfer of all of the Premises, Tenant shall give Landlord notice (the "**Intention to Transfer Notice**") of such contemplated Transfer (whether or not the contemplated Transferee or the terms of such contemplated Transfer have been determined). The Intention to Transfer Notice shall specify the contemplated date of commencement of the Contemplated Transfer (the "**Contemplated Effective Date**") and the contemplated length of the term of such contemplated Transfer, and shall specify that such Intention to Transfer Notice is delivered to Landlord pursuant to this Section 14.4 in order to allow Landlord to elect to recapture the Premises. Thereafter, Landlord shall have the option, by giving written notice to Tenant within thirty (30) days after receipt of any Intention to Transfer Notice, to recapture the Premises. Such recapture shall cancel and terminate this Lease as of the Contemplated Effective Date. If Landlord declines, or fails to elect in a timely manner, to recapture the Premises under this Section 14.4, then, subject to the other terms of this Article 14, for a period of nine (9) months (the "**Nine Month Period**") commencing on the last day of such thirty (30) day period, Landlord shall not have any right to recapture the Premises with respect to any Transfer made during the Nine Month Period, provided that any such Transfer is substantially on the terms set forth in the Intention to Transfer Notice, and provided further that any such Transfer shall be subject to the remaining terms of this Article 14. If such a Transfer is not so consummated within the Nine Month Period (or if a Transfer is so consummated, then upon the expiration of the term of any Transfer consummated within such Nine Month Period), Tenant shall again be required to submit a new Intention to Transfer Notice to Landlord with respect any contemplated Transfer, as provided above in this Section 14.4.

14.5 **Effect of Transfer**. If Landlord consents to a Transfer, (i) the terms and conditions of this Lease shall in no way be deemed to have been waived or modified, (ii) such consent shall not be deemed consent to any further Transfer by either Tenant or a Transferee, (iii) Tenant shall deliver to Landlord, promptly after execution, an original executed copy of all documentation pertaining to the Transfer in form reasonably acceptable to Landlord, (iv) Tenant shall furnish upon Landlord's request a complete statement, certified by an independent certified public accountant, or Tenant's chief financial officer or another qualified officer of Tenant, setting forth in detail the computation of any Transfer Premium Tenant has derived and shall derive from such Transfer, and (v) no Transfer relating to this Lease or agreement entered into with respect thereto, whether with or without Landlord's consent, shall relieve Tenant or any guarantor of the Lease from any liability under this Lease, including, without limitation, in connection with the Subject Space. In the event that Tenant subleases all or any portion of the Premises in accordance with the terms of this Article 14, Tenant shall cause such subtenant to carry and maintain the same insurance coverage terms and limits as are required of Tenant, in accordance with the terms of Article 10 of this Lease. Landlord or its authorized representatives shall have the right at all reasonable times to audit the books, records and papers of Tenant relating to any Transfer, and shall have the right to make copies thereof. If the Transfer Premium respecting any Transfer shall be found understated, Tenant shall, within thirty (30) days after demand, pay the deficiency, and if understated by more than four percent (4%), Tenant shall pay Landlord's costs of such audit.

14.6 **Additional Transfers**. For purposes of this Lease, the term "**Transfer**" shall also include (i) if Tenant is a partnership, the withdrawal or change, voluntary, involuntary or by operation of law, of fifty percent (50%) or more of the partners, or transfer of fifty percent (50%) or more of partnership interests, within a twelve (12)-month period, or the dissolution of the partnership without immediate reconstitution thereof, and (ii) if Tenant is a closely held corporation (*i.e.*, whose stock is not publicly held and not traded through an exchange or over the counter), (A) the dissolution, merger, consolidation or other reorganization of Tenant or (B) the sale or other transfer of an aggregate of fifty percent (50%) or more of the voting shares of Tenant (other than to immediate family members by reason of gift or death), within a twelve (12)-month period, or (C) the sale, mortgage, hypothecation or pledge of an aggregate of fifty percent (50%) or more of the value of the unencumbered assets of Tenant within a twelve (12)-month period.

14.7 **Occurrence of Default**. Any Transfer hereunder shall be subordinate and subject to the provisions of this Lease, and if this Lease shall be terminated during the term of any Transfer, Landlord shall have the right to: (i) treat such Transfer as cancelled and repossess the Subject Space by any lawful means, or (ii) require that such Transferee attorn to and recognize Landlord as its landlord under any such Transfer. If Tenant shall be in default under this Lease, Landlord is hereby irrevocably authorized, as Tenant's agent and attorney-in-fact, to direct any Transferee to make all payments under or in connection with the Transfer directly to Landlord (which Landlord shall apply towards Tenant's obligations under this Lease) until such default is cured. Such Transferee shall rely on

any representation by Landlord that Tenant is in default hereunder, without any need for confirmation thereof by Tenant. Upon any assignment, the assignee shall assume in writing all obligations and covenants of Tenant thereafter to be performed or observed under this Lease. No collection or acceptance of rent by Landlord from any Transferee shall be deemed a waiver of any provision of this Article 14 or the approval of any Transferee or a release of Tenant from any obligation under this Lease, whether theretofore or thereafter accruing. In no event shall Landlord's enforcement of any provision of this Lease against any Transferee be deemed a waiver of Landlord's right to enforce any term of this Lease against Tenant or any other person. If Tenant's obligations hereunder have been guaranteed, Landlord's consent to any Transfer shall not be effective unless the guarantor also consents to such Transfer.

14.8 **City of Seattle Departments/Divisions**. In addition to the Law Department, Landlord hereby acknowledges and agrees that occupancy and use of the Premises pursuant to the terms of this Lease by City of Seattle departments or divisions other than the Law Department shall not be considered a Transfer for purposes of this Lease (and shall be permitted pursuant to the terms of this Lease), provided that (i) any such division or department of The City of Seattle other than the Law Department shall be of a character and reputation (and shall have employees and visitors) consistent with a first class office building, (ii) any such department or division of The City of Seattle other than the Law Department shall not create security concerns greater than those associated with the occupancy by the Law Department as permitted pursuant to the terms of this Lease, and (iii) any such department or division of The City of Seattle other than the Law Department shall not create foot traffic greater than that associated with the occupancy by the Law Department as permitted pursuant to the terms of this Lease. Tenant shall provide Landlord not less than thirty (30) days' notice to Landlord of any intended occupancy of the Premises by a department or division of The City of Seattle other than the Law Department.

ARTICLE 15

SURRENDER OF PREMISES; OWNERSHIP AND REMOVAL OF TRADE FIXTURES

15.1 **Surrender of Premises**. No act or thing done by Landlord or any agent or employee of Landlord during the Lease Term shall be deemed to constitute an acceptance by Landlord of a surrender of the Premises unless such intent is specifically acknowledged in writing by Landlord. The delivery of keys to the Premises to Landlord or any agent or employee of Landlord shall not constitute a surrender of the Premises or effect a termination of this Lease, whether or not the keys are thereafter retained by Landlord, and notwithstanding such delivery Tenant shall be entitled to the return of such keys at any reasonable time upon request until this Lease shall have been properly terminated. The voluntary or other surrender of this Lease by Tenant, whether accepted by Landlord or not, or a mutual termination hereof, shall not work a merger, and at the option of Landlord shall operate as an assignment to Landlord of all subleases or subtenancies affecting the Premises or terminate any or all such sublessees or subtenancies.

15.2 **Removal of Tenant Property by Tenant**. Upon the expiration of the Lease Term, or upon any earlier termination of this Lease, Tenant shall, subject to the provisions of this Article 15, quit and surrender possession of the Premises to Landlord in as good order and condition as when Tenant took possession and as thereafter improved by Landlord and/or Tenant, reasonable wear and tear and repairs which are specifically made the responsibility of Landlord hereunder excepted. Upon such expiration or termination, Tenant shall, without expense to Landlord, remove or cause to be removed from the Premises all debris and rubbish, and such items of furniture, equipment, business and trade fixtures, free-standing cabinet work, movable partitions and other articles of personal property owned by Tenant or installed or placed by Tenant at its expense in the Premises, and such similar articles of any other persons claiming under Tenant, and Tenant shall repair at its own expense all damage to the Premises and Building resulting from such removal.

ARTICLE 16

HOLDING OVER

If Tenant holds over after the expiration of the Lease Term or earlier termination thereof without Landlord's prior written consent, such tenancy shall be deemed a tenancy–at-sufferance only, and shall not constitute a renewal

hereof or an extension for any further term, and in such case Rent shall be payable at a daily rate equal to one hundred fifty percent (150%) of the daily Rent applicable during the last rental period of the Lease Term under this Lease. Such tenancy shall be subject to every other applicable term, covenant and agreement contained herein. Nothing contained in this Article 16 shall be construed as consent by Landlord to any holding over by Tenant, and Landlord expressly reserves the right to require Tenant to surrender possession of the Premises to Landlord as provided in this Lease upon the expiration or other termination of this Lease. If Tenant holds over without Landlord's express written consent, and tenders payment of rent for any period beyond the expiration of the Lease Term by way of check (whether directly to Landlord, its agents, or to a lock box) or wire transfer, Tenant acknowledges and agrees that the cashing of such check or acceptance of such wire shall be considered inadvertent and not be construed as creating a month-to-month tenancy, provided Landlord refunds such payment to Tenant promptly upon learning that such check has been cashed or wire transfer received. The provisions of this Article 16 shall not be deemed to limit or constitute a waiver of any other rights or remedies of Landlord provided herein or at law. If Tenant fails to surrender the Premises upon the termination or expiration of this Lease, in addition to any other liabilities to Landlord accruing therefrom, Tenant shall protect, defend, indemnify and hold Landlord harmless from all loss, costs (including reasonable attorneys' fees) and liability resulting from such failure, including, without limiting the generality of the foregoing, any claims made by any succeeding tenant founded upon such failure to surrender and any lost profits to Landlord resulting therefrom. Tenant agrees that any proceedings necessary to recover possession of the Premises, whether before or after expiration of the Lease Term, shall be considered an action to enforce the terms of this Lease for purposes of the awarding of any attorney's fees in connection therewith.

ARTICLE 17

ESTOPPEL CERTIFICATES

Within ten (10) business days following a request in writing by Landlord, Tenant shall execute, acknowledge and deliver to Landlord an estoppel certificate, which, as submitted by Landlord, shall be substantially in the form of **Exhibit E**, attached hereto (or such other form as may be required by any prospective mortgagee or purchaser of the Project, or any portion thereof), indicating therein any exceptions thereto that may exist at that time, and shall also contain any other information reasonably requested by Landlord or Landlord's mortgagee or prospective mortgagee. Any such certificate may be relied upon by any prospective mortgagee or purchaser of all or any portion of the Project. Tenant shall execute and deliver whatever other instruments may be reasonably required for such purposes. At any time during the Lease Term, but only in connection with a sale, financing or refinancing of the Project or any portion thereof or interest therein, Landlord may require Tenant to provide Landlord with a current financial statement and financial statements of the two (2) years prior to the current financial statement year. Such statements shall be prepared in accordance with generally accepted accounting principles and, if such is the normal practice of Tenant, shall be audited by an independent certified public accountant.

ARTICLE 18

SUBORDINATION

18.1 **In General**. This Lease shall be subject and subordinate to all present and future ground or underlying leases of the Building or Project and to the lien of any mortgage, trust deed or other encumbrances now or hereafter in force against the Building or Project or any part thereof, if any, and to all renewals, extensions, modifications, consolidations and replacements thereof, and to all advances made or hereafter to be made upon the security of such mortgages or trust deeds, unless the holders of such mortgages, trust deeds or other encumbrances, or the lessors under such ground lease or underlying leases, require in writing that this Lease be superior thereto. Tenant covenants and agrees in the event any proceedings are brought for the foreclosure of any such mortgage or deed in lieu thereof (or if any ground lease is terminated), to attorn, without any deductions or set-offs whatsoever, to the lienholder or purchaser or any successors thereto upon any such foreclosure sale or deed in lieu thereof (or to the ground lessor), if so requested to do so by such purchaser or lienholder or ground lessor, and to recognize such purchaser or lienholder or ground lessor as the lessor under this Lease, provided such lienholder or purchaser or ground lessor shall agree to accept this Lease and not disturb Tenant's occupancy, so long as Tenant timely pays the rent and observes and performs the terms, covenants and conditions of this Lease to be observed and performed by Tenant. Landlord's interest herein may be assigned as security at any time to any lienholder. Tenant shall, within ten (10) business days of request by Landlord, execute such further instruments or assurances as Landlord may

DPS CITY CLERK

reasonably deem necessary to evidence or confirm the subordination or superiority of this Lease to any such mortgages, trust deeds, ground leases or underlying leases. Tenant waives the provisions of any current or future statute, rule or law which may give or purport to give Tenant any right or election to terminate or otherwise adversely affect this Lease and the obligations of the Tenant hereunder in the event of any foreclosure proceeding or sale.

18.2 **SNDA**.

18.2.1 Following the full execution and unconditional delivery of this Lease, Landlord shall use commercially reasonable efforts to cause Landlord's lender that holds a first mortgage or first deed of trust with respect to the Building to execute a subordination, nondisturbance and attornment agreement in favor of Tenant (the "**SNDA**") (provided that failure to obtain any such SNDA shall not be a default by Landlord nor be deemed a condition precedent to the effectiveness of this Lease).

18.2.2 In consideration of, and as a condition precedent to, Tenant's agreement to permit its interest pursuant to this Lease to be subordinated to any particular future ground or underlying lease of the Building or the Project or to the lien of any mortgage or trust deed, first encumbering the Building or the Project following the date of this Lease and to any renewals, extensions, modifications, consolidations and replacements thereof, Landlord shall deliver to Tenant a commercially reasonable non-disturbance agreement executed by the landlord under such ground lease or underlying lease or the holder of such mortgage or trust deed.

ARTICLE 19

DEFAULTS; REMEDIES

19.1 **Events of Default**. The occurrence of any of the following shall constitute a default of this Lease by Tenant:

19.1.1 Any failure by Tenant to pay any Rent or any other charge required to be paid under this Lease, or any part thereof, when due unless such failure is cured within five (5) business days after notice; or

19.1.2 Except as provided for in Section 19.1.1, 19.1.3 and 19.1.4 of this Lease, any failure by Tenant to observe or perform any other provision, covenant or condition of this Lease to be observed or performed by Tenant where such failure continues for thirty (30) days after written notice thereof from Landlord to Tenant; provided that if the nature of such default is such that the same cannot reasonably be cured within a thirty (30) day period, Tenant shall not be deemed to be in default if it diligently commences such cure within such period and thereafter diligently proceeds to rectify and cure such default; or

19.1.3 Abandonment of all or a substantial portion of the Premises by Tenant; or

19.1.4 The failure by Tenant to observe or perform according to the provisions of Articles 17 or 18 of this Lease where such failure continues for more than ten (10) business days after notice from Landlord.

The notice periods provided herein are in lieu of, and not in addition to, any notice periods provided by law.

19.2 **Remedies Upon Default**. Upon the occurrence of any event of default by Tenant, Landlord shall have, in addition to any other remedies available to Landlord at law or in equity (all of which remedies shall be distinct, separate and cumulative), the option to pursue any one or more of the following remedies, each and all of which shall be cumulative and nonexclusive, without any notice or demand whatsoever.

19.2.1 Terminate this Lease, in which event Tenant shall immediately surrender the Premises to Landlord, and if Tenant fails to do so, Landlord may, without prejudice to any other remedy which it may have for possession or arrearages in rent, enter upon and take possession of the Premises and expel or remove Tenant and any

other person who may be occupying the Premises or any part thereof, without being liable for prosecution or any claim or damages therefor; and Landlord may recover from Tenant the following:

(i) The worth at the time of award of the unpaid rent which has been earned at the time of such termination; plus

(ii) The worth at the time of award of the amount by which the unpaid rent which would have been earned after termination until the time of award exceeds the amount of such rental loss that Tenant proves could have been reasonably avoided; plus

(iii) The worth at the time of award of the amount by which the unpaid rent for the balance of the Lease Term after the time of award exceeds the amount of such rental loss that Tenant proves could have been reasonably avoided; plus

(iv) Any other amount necessary to compensate Landlord for all the detriment proximately caused by Tenant's failure to perform its obligations under this Lease or which in the ordinary course of things would be likely to result therefrom, specifically including, but not limited to, an equitable allocation, including amortization limited to the length of the then-current Lease Term, of brokerage commissions and advertising expenses incurred, expenses of remodeling the Premises or any portion thereof for a new tenant, whether for the same or a different use, and any special concessions made to obtain a new tenant; and

(v) At Landlord's election, such other amounts in addition to or in lieu of the foregoing as may be permitted from time to time by applicable law.

The term "**rent**" as used in this Section 19.2 shall be deemed to be and to mean all sums of every nature required to be paid by Tenant pursuant to the terms of this Lease, whether to Landlord or to others. As used in Sections 19.2.1(i) and (ii), above, the "worth at the time of award" shall be computed by allowing interest at the rate set forth in Article 25 of this Lease, but in no case greater than the maximum amount of such interest permitted by law. As used in Section 19.2.1(iii) above, the "worth at the time of award" shall be computed by discounting such amount at the discount rate of the Federal Reserve Bank of San Francisco at the time of award plus one percent (1%).

19.2.2 If Landlord does not elect to terminate this Lease on account of any default by Tenant, Landlord may continue the Lease in effect (whether or not Tenant has abandoned or vacated the Premises) and, from time to time, without terminating this Lease, enforce all of its rights and remedies under this Lease, including the right to recover all rent as it becomes due.

19.2.3 Landlord may re-enter and attempt to relet the Premises without terminating this Lease and remove all persons and property from the Premises (which property may be removed and stored in a public warehouse or elsewhere at the sole cost and risk of, and for the account of, Tenant), all without service of notice or resort to legal process and without being deemed guilty of trespass, or any liability of Landlord for any loss or damage which may be occasioned thereby. If Landlord, without terminating this Lease, either (i) elects to re-enter the Premises and attempts to relet the Premises, (ii) takes possession of the Premises pursuant to legal proceedings, or (iii) takes possession of the Premises pursuant to any notice provided by law, then Landlord may, from time to time, make such alterations and repairs as may be necessary in order to relet the Premises or any part thereof for such term or terms (which may be for a term extending beyond the Lease Term) and at such rent and other terms as Landlord in its reasonable discretion deems advisable. Upon such reletting, all rent received by Landlord from such reletting shall be applied, first to the payment of any indebtedness of Tenant to Landlord (other than for any rent due hereunder); second, to the payment of any costs and expenses of obtaining possession and any such reletting, including the expense of alterations and repairs, brokerage fees and attorneys' fees; third, to the payment of any rent due and unpaid hereunder. If such rents and any other amounts received from such reletting during any month are less than that to be paid during that month by Tenant, then Tenant shall immediately pay such deficiency to Landlord. No such re-entry or taking of possession of the Premises by Landlord shall be construed as an election by Landlord to terminate this Lease unless a notice of such intention is given by Landlord to Tenant. Notwithstanding any such reletting without termination, Landlord may at any time thereafter elect to terminate this Lease for such previous default. Should Landlord at any time terminate this Lease for any default, in addition to any other remedies

DPS CITY CLERK

it may have, Landlord shall be entitled to the remedy set forth in Section 19.2.1 above, and may recover all damages it may incur by reason of such default, including the cost of recovering the Premises, reimbursement of any brokerage fees incurred by Landlord in connection with this Lease and all rent (accrued or to accrue during the Lease Term) which, at Landlord's election, shall be accelerated and be due in full on demand.

19.2.4 Landlord shall at all times have the rights and remedies (which shall be cumulative with each other and cumulative and in addition to those rights and remedies available under Sections 19.2.1, 19.2.2 and 19.2.3, above, or any law or other provision of this Lease), without prior demand or notice except as required by applicable law, to seek any declaratory, injunctive or other equitable relief, and specifically enforce this Lease, or restrain or enjoin a violation or breach of any provision hereof. Notwithstanding the remedies reserved to Landlord herein, nothing contained in this Section 19.2 shall be construed to amend or limit Landlord's obligation to mitigate its damages as required by applicable law.

19.3 **Subleases of Tenant**. If Landlord elects to terminate this Lease on account of any default by Tenant, as set forth in this Article 19, Landlord shall have the right to terminate any and all subleases, licenses, concessions or other consensual arrangements for possession entered into by Tenant and affecting the Premises or may, in Landlord's sole discretion, succeed to Tenant's interest in such subleases, licenses, concessions or arrangements. In the event of Landlord's election to succeed to Tenant's interest in any such subleases, licenses, concessions or arrangements, Tenant shall, as of the date of notice by Landlord of such election, have no further right to or interest in the rent or other consideration receivable thereunder.

19.4 **Efforts to Relet**. No re-entry or repossession, repairs, maintenance, changes, alterations and additions, reletting, appointment of a receiver to protect Landlord's interests hereunder, or any other action or omission by Landlord shall be construed as an election by Landlord to terminate this Lease or Tenant's right to possession, or to accept a surrender of the Premises, nor shall same operate to release Tenant in whole or in part from any of Tenant's obligations hereunder, unless express written notice of such intention is sent by Landlord to Tenant. Tenant hereby irrevocably waives any right otherwise available under any law to redeem or reinstate this Lease.

19.5 **Landlord Default**.

19.5.1 **General**. Notwithstanding anything to the contrary set forth in this Lease, Landlord shall not be in default in the performance of any obligation required to be performed by Landlord pursuant to this Lease unless Landlord fails to perform such obligation within thirty (30) days after the receipt of notice from Tenant specifying in detail Landlord's failure to perform; provided, however, if the nature of Landlord's obligation is such that more than thirty (30) days are required for its performance, then Landlord shall not be in default under this Lease if it shall commence such performance within such thirty (30) day period and thereafter diligently pursue the same to completion. Upon any such default by Landlord under this Lease, Tenant may, except as otherwise specifically provided in this Lease to the contrary, exercise any of its rights provided at law or in equity.

19.5.2 **Abatement of Rent**. In the event that Tenant is prevented from using, and does not use, the Premises or any portion thereof, as a result of (i) any repair, maintenance or alteration performed by Landlord, or which Landlord failed to perform, after the Lease Commencement Date and required by the Lease, which substantially interferes with Tenant's use of the Premises, (ii) any failure to provide or lack of availability of services, utilities or access to the Premises as required by this Lease (regardless of cause), or (iii) any "Renovations," as that term is defined in Section 29.29 of this Lease (such set of circumstances as set forth in items (i), (ii) or (iii), above, to be known as an "**Abatement Event**"), then Tenant shall give Landlord notice of such Abatement Event, and if such Abatement Event continues for three (3) consecutive business days after Landlord's receipt of any such notice (the "**Eligibility Period**"), then the Base Rent and Tenant's Share of Direct Expenses shall be abated or reduced, as the case may be, after expiration of the Eligibility Period for such time that Tenant continues to be so prevented from using, and does not use, the Premises or a portion thereof, in the proportion that the rentable area of the portion of the Premises that Tenant is prevented from using, and does not use, bears to the total rentable area of the Premises; provided, however, in the event that Tenant is prevented from using, and does not use, a portion of the Premises for a period of time in excess of the Eligibility Period and the remaining portion of the Premises is not sufficient to allow Tenant to effectively conduct its business therein, and if Tenant does not conduct its business from such remaining portion, then for such time after expiration of the Eligibility Period during which Tenant is so

prevented from effectively conducting its business therein, the Base Rent and Tenant's Share of Direct Expenses for the entire Premises shall be abated for such time as Tenant continues to be so prevented from using, and does not use, the Premises. If, however, Tenant reoccupies any portion of the Premises during such period, the Rent allocable to such reoccupied portion, based on the proportion that the rentable area of such reoccupied portion of the Premises bears to the total rentable area of the Premises, shall be payable by Tenant from the date Tenant reoccupies such portion of the Premises. Such right to abate Base Rent and Tenant's Share of Direct Expenses shall be Tenant's sole and exclusive remedy at law or in equity for an Abatement Event. Except as provided in this Section 19.5.2, nothing contained herein shall be interpreted to mean that Tenant is excused from paying Rent due hereunder.

ARTICLE 20

COVENANT OF QUIET ENJOYMENT

Landlord covenants that Tenant, on paying the Rent, charges for services and other payments herein reserved and on keeping, observing and performing all the other terms, covenants, conditions, provisions and agreements herein contained on the part of Tenant to be kept, observed and performed, shall, during the Lease Term, peaceably and quietly have, hold and enjoy the Premises subject to the terms, covenants, conditions, provisions and agreements hereof without interference by any persons lawfully claiming by or through Landlord. The foregoing covenant is in lieu of any other covenant express or implied.

ARTICLE 21

INTENTIONALLY DELETED

ARTICLE 22

INTENTIONALLY DELETED

ARTICLE 23

SIGNS

23.1 **Full Floors**. Subject to Landlord's prior written approval, in its sole discretion, and provided all signs are in keeping with the quality, design and style of the Building and Project, Tenant, if the Premises comprise an entire floor of the Building, at its sole cost and expense, may install identification signage anywhere in the Premises including in the elevator lobby of the Premises, provided that such signs must not be visible from the exterior of the Building.

23.2 **Multi-Tenant Floors**. If other tenants occupy space on the floor on which the Premises is located, Tenant's initial identifying signage shall be provided by Landlord, at Landlord's cost, and such signage shall be comparable to that used by Landlord for other similar floors in the Building and shall comply with Landlord's then-current Building standard signage program.

23.3 **Prohibited Signage and Other Items**. Any signs, notices, logos, pictures, names or advertisements which are installed and that have not been separately approved by Landlord may be removed without notice by Landlord at the sole expense of Tenant. Tenant may not install any signs on the exterior or roof of the Project or the Common Areas. Any signs, window coverings, or blinds (even if the same are located behind the Landlord-approved window coverings for the Building), or other items visible from the exterior of the Premises or Building, shall be subject to the prior approval of Landlord, in its sole discretion.

23.4 **Floor Directory**. Tenant's name shall, at Landlord's expense, be listed on the directory located on any multi-tenant floor on which a portion of the Premises are located.

23.5 **Building Directory**. Tenant shall be entitled, at Landlord's sole cost and expense, to have its name listed on the electronic building directory that services the Building.

BOS CITY CLERK

ARTICLE 24

COMPLIANCE WITH LAW

Tenant shall not do anything or suffer anything to be done in or about the Premises or the Project which will in any way conflict with any law, statute, ordinance or other governmental rule, regulation or requirement now in force or which may hereafter be enacted or promulgated ("**Applicable Laws**"). Tenant shall, at its sole cost and expense, promptly comply with any Applicable Laws which relate to (i) Tenant's use of the Premises, (ii) any Alterations made by Tenant to the Premises, and any tenant improvements in the Premises, or (iii) the Base Building, but as to the Base Building, only to the extent such obligations are triggered by Alterations made by Tenant to the Premises, or the tenant improvements, or use of the Premises for non-typical general office use; provided, however, that the foregoing shall in no event serve to limit, alter or modify Landlord's obligations pursuant to the terms of Section 3.4.3 of the Tenant Work Letter. Tenant shall be responsible, at its sole cost and expense, to make all alterations to the Premises as are required for Tenant to comply with the governmental rules, regulations, requirements or standards described in this Article 24. The judgment of any court of competent jurisdiction or the admission of Tenant in any judicial action, regardless of whether Landlord is a party thereto, that Tenant has violated any of said governmental measures, shall be conclusive of that fact as between Landlord and Tenant. Landlord shall comply with all Applicable Laws relating to the Base Building, provided that compliance with such Applicable Laws is not the responsibility of Tenant under this Lease, and provided further that Landlord's failure to comply therewith would prohibit Tenant from obtaining or maintaining a certificate of occupancy for the Premises, or would unreasonably and materially affect the safety of Tenant's employees or create a significant health hazard for Tenant's employees. Landlord shall be permitted to include in Operating Expenses any costs or expenses incurred by Landlord under this Article 24 to the extent consistent with the terms of Section 4.2.4, above.

ARTICLE 25

LATE CHARGES

If any installment of Rent or any other sum due from Tenant shall not be received by Landlord or Landlord's designee within five (5) business days after Tenant's receipt of written notice from Landlord that said amount is due, then Tenant shall pay to Landlord a late charge equal to five percent (5%) of the overdue amount plus any reasonable attorneys' fees incurred by Landlord by reason of Tenant's failure to pay Rent and/or other charges when due hereunder. The late charge shall be deemed Additional Rent and the right to require it shall be in addition to all of Landlord's other rights and remedies hereunder or at law and shall not be construed as liquidated damages or as limiting Landlord's remedies in any manner. In addition to the late charge described above, any Rent or other amounts owing hereunder which are not paid within ten (10) days after notice from Landlord that the same was not paid when due shall bear interest from the date when due until paid at a rate per annum (the "**Interest Rate**") equal to the lesser of either (i) the annual "Bank Prime Loan" rate cited in the Federal Reserve Statistical Release Publication H.15, published on the first Tuesday of each calendar month (or such other comparable index as Landlord and Tenant shall reasonably agree upon if such rate ceases to be published) plus two (2) percentage points, or (ii) the highest rate permitted by applicable law.

ARTICLE 26

LANDLORD'S RIGHT TO CURE DEFAULT; PAYMENTS BY TENANT

26.1 **Landlord's Cure**. All covenants and agreements to be kept or performed by Tenant under this Lease shall be performed by Tenant at Tenant's sole cost and expense and without any reduction of Rent, except to the extent, if any, otherwise expressly provided herein. If Tenant shall fail to perform any obligation under this Lease, and such failure shall continue in excess of the time allowed under Section 19.1.2, above, unless a specific time period is otherwise stated in this Lease, Landlord may, but shall not be obligated to, make any such payment or perform any such act on Tenant's part without waiving its rights based upon any default of Tenant and without releasing Tenant from any obligations hereunder.

26.2 **Tenant's Reimbursement**. Except as may be specifically provided to the contrary in this Lease, Tenant shall pay to Landlord, within ten (10) days following delivery by Landlord to Tenant of statements therefor,

sums equal to expenditures reasonably made and obligations incurred by Landlord in connection with the remedying by Landlord of Tenant's defaults pursuant to the provisions of Section 26.1.

ARTICLE 27

ENTRY BY LANDLORD

27.1 **In General**. Landlord reserves the right at all reasonable times and upon not less than twenty-four (24) hours' notice to Tenant (except in the case of an emergency) to enter the Premises to (i) inspect them; (ii) show the Premises to prospective purchasers, or to current or prospective mortgagees, ground or underlying lessors or insurers or, during the last twelve (12) months of the Lease Term, to prospective tenants; (iii) post notices of nonresponsibility; or (iv) alter, improve or repair the Premises or the Building, or for structural alterations, repairs or improvements to the Building or the Building's systems and equipment. Notwithstanding anything to the contrary contained in this Article 27, Landlord may enter the Premises at any time to (A) perform services required of Landlord, including janitorial service; (B) take possession due to any breach of this Lease in the manner provided herein; and (C) perform any covenants of Tenant which Tenant fails to perform. Landlord may make any such entries without the abatement of Rent, except as otherwise provided in this Lease, and may take such reasonable steps as required to accomplish the stated purposes. Landlord shall use commercially reasonable efforts to minimize interference with Tenant's use of and access to the Premises in connection with any entries under this Article 27 (except under item (B), above). Tenant hereby waives any claims for damages or for any injuries or inconvenience to or interference with Tenant's business, lost profits, any loss of occupancy or quiet enjoyment of the Premises, and any other loss occasioned thereby, provided that the foregoing shall not limit Landlord's liability for personal injury or property damage to the extent caused by Landlord's negligence or willful misconduct. For each of the above purposes, Landlord shall at all times have a key with which to unlock all the doors in the Premises, excluding Tenant's vaults, safes and special security areas designated in advance by Tenant. In an emergency, Landlord shall have the right to use any means that Landlord may deem proper to open the doors in and to the Premises. Any entry into the Premises by Landlord in the manner hereinbefore described shall not be deemed to be a forcible or unlawful entry into, or a detainer of, the Premises, or an actual or constructive eviction of Tenant from any portion of the Premises. No provision of this Lease shall be construed as obligating Landlord to perform any repairs, alterations or decorations except as otherwise expressly agreed to be performed by Landlord herein.

27.2 **Secured Areas**. Notwithstanding anything to the contrary set forth in this Article 27, Tenant may designate by advance notice to Landlord certain areas of the Premises as "**Secured Areas**" should Tenant require such areas for the purpose of meeting certain legal requirements applicable to access to Tenant's law enforcement information. Landlord shall only have the right to access the Secured Areas (i) in the event of an emergency (with a Building security officer if practical under the circumstances), (ii) with individuals who have taken and passed Tenant's reasonable criminal background check (a "**Background Check**"), which shall be completed by Tenant (at Tenant's cost), and which shall include finger printing (Tenant hereby agreeing to promptly administer such Background Checks with respect to individuals requested by Landlord), (iii) with respect to individuals that have not taken and passed a Background Check, during Tenant's business hours, only with an escort by an employee of Tenant (which Tenant shall make reasonably available upon request by Landlord), and (iv) with respect to individuals that have not taken and passed a Background Check, outside of Tenant's business hours, only with an escort by a Building security officer who has taken and passed Tenant's Background Check (with any additional costs incurred by Landlord in connection therewith to be paid for by Tenant). For purposes of this Section 27.2, any component of Tenant's Background Check that is either (a) required by Applicable Laws and/or (b) required pursuant to a contractual agreement between Tenant and the State of Washington, shall be deemed to be reasonable.

ARTICLE 28

TENANT PARKING

Tenant shall have the right, but not the obligation, to rent from Landlord, commencing on the Lease Commencement Date, the amount of parking passes set forth in Section 9 of the Summary, on a monthly basis throughout the Lease Term, which parking passes shall pertain to the Project parking facility. Subject to the maximum number of parking passes to which Tenant is entitled pursuant to the terms hereof, Tenant may increase or decrease the number of parking passes rented by Tenant upon not less than thirty (30) days notice to Landlord. The

THIS CITY CLERK

location of the reserved parking spaces, if any, shall be designated by Landlord. Tenant shall pay to Landlord for automobile parking passes on a monthly basis the prevailing rate charged from time to time at the location of such parking passes. In addition, Tenant shall be responsible for the full amount of any taxes imposed by any governmental authority in connection with the renting of such parking passes by Tenant or the use of the parking facility by Tenant. Tenant's continued right to use the parking passes is conditioned upon Tenant abiding by all rules and regulations which are prescribed from time to time for the orderly operation and use of the parking facility where the parking passes are located (including any sticker or other identification system established by Landlord and the prohibition of vehicle repair and maintenance activities in the Project's parking facilities), Tenant's cooperation in seeing that Tenant's employees and visitors also comply with such rules and regulations and Tenant not being in default under this Lease. Tenant's use of the Project parking facility shall be at Tenant's sole risk and Tenant acknowledges and agrees that Landlord shall have no liability whatsoever for damage to the vehicles of Tenant, its employees and/or visitors, or for other personal injury or property damage or theft relating to or connected with the parking rights granted herein or any of Tenant's, its employees' and/or visitors' use of the parking facilities, provided that Landlord shall remain liable for personal injury and/or property damage to the extent caused by Landlord's or its agents' or employees' negligence or willful misconduct. Landlord specifically reserves the right to change the size, configuration, design, layout and all other aspects of the Project parking facility at any time and Tenant acknowledges and agrees that Landlord may, without incurring any liability to Tenant and without any abatement of Rent under this Lease, from time to time, close-off or restrict access to the Project parking facility for purposes of permitting or facilitating any such construction, alteration or improvements. Landlord may delegate its responsibilities hereunder to a parking operator in which case such parking operator shall have all the rights of control attributed hereby to the Landlord. The parking passes rented by Tenant pursuant to this Article 28 are provided to Tenant solely for use by Tenant's own personnel and such passes may not be transferred, assigned, subleased or otherwise alienated by Tenant without Landlord's prior approval. Tenant may validate visitor parking by such method or methods as the Landlord may establish, at the validation rate from time to time generally applicable to visitor parking.

ARTICLE 29

MISCELLANEOUS PROVISIONS

29.1 **Terms; Captions**. The words "Landlord" and "Tenant" as used herein shall include the plural as well as the singular. The necessary grammatical changes required to make the provisions hereof apply either to corporations or partnerships or individuals, men or women, as the case may require, shall in all cases be assumed as though in each case fully expressed. The captions of Articles and Sections are for convenience only and shall not be deemed to limit, construe, affect or alter the meaning of such Articles and Sections.

29.2 **Binding Effect**. Subject to all other provisions of this Lease, each of the covenants, conditions and provisions of this Lease shall extend to and shall, as the case may require, bind or inure to the benefit not only of Landlord and of Tenant, but also of their respective heirs, personal representatives, successors or assigns, provided this clause shall not permit any assignment by Tenant contrary to the provisions of Article 14 of this Lease.

29.3 **No Air Rights**. No rights to any view or to light or air over any property, whether belonging to Landlord or any other person, are granted to Tenant by this Lease. If at any time any windows of the Premises are temporarily darkened or the light or view therefrom is obstructed by reason of any repairs, improvements, maintenance or cleaning in or about the Project, the same shall be without liability to Landlord and without any reduction or diminution of Tenant's obligations under this Lease.

29.4 **Intentionally Deleted**.

29.5 **Transfer of Landlord's Interest**. Tenant acknowledges that Landlord has the right to transfer all or any portion of its interest in the Project or Building and in this Lease, and Tenant agrees that in the event of any such transfer, Landlord shall automatically be released from all liability under this Lease that accrues after the date of transfer and Tenant agrees to look solely to such transferee for the performance of Landlord's obligations hereunder after the date of transfer and such transferee shall be deemed to have fully assumed and be liable for all obligations of this Lease to be performed by Landlord, including the return of any Security Deposit, and Tenant shall attorn to such transferee.

29.6 **Prohibition Against Recording**. Neither this Lease, nor any memorandum, affidavit or other writing with respect thereto, shall be recorded by Tenant or by anyone acting through, under or on behalf of Tenant.

29.7 **Landlord's Title**. Landlord's title is and always shall be paramount to the title of Tenant. Nothing herein contained shall empower Tenant to do any act which can, shall or may encumber the title of Landlord.

29.8 **Relationship of Parties**. Nothing contained in this Lease shall be deemed or construed by the parties hereto or by any third party to create the relationship of principal and agent, partnership, joint venturer or any association between Landlord and Tenant.

29.9 **Application of Payments**. Landlord shall have the right to apply payments received from Tenant pursuant to this Lease, regardless of Tenant's designation of such payments, to satisfy any obligations of Tenant hereunder, in such order and amounts as Landlord, in its sole discretion, may elect.

29.10 **Time of Essence**. Time is of the essence with respect to the performance of every provision of this Lease in which time of performance is a factor.

29.11 **Partial Invalidity**. If any term, provision or condition contained in this Lease shall, to any extent, be invalid or unenforceable, the remainder of this Lease, or the application of such term, provision or condition to persons or circumstances other than those with respect to which it is invalid or unenforceable, shall not be affected thereby, and each and every other term, provision and condition of this Lease shall be valid and enforceable to the fullest extent possible permitted by law.

29.12 **No Warranty**. In executing and delivering this Lease, Tenant has not relied on any representations, including, but not limited to, any representation as to the amount of any item comprising Additional Rent or the amount of the Additional Rent in the aggregate or that Landlord is furnishing the same services to other tenants, at all, on the same level or on the same basis, or any warranty or any statement of Landlord which is not set forth herein or in one or more of the exhibits attached hereto.

29.13 **Landlord Exculpation**. The liability of Landlord or the Landlord Parties to Tenant for any default by Landlord under this Lease or arising in connection herewith or with Landlord's operation, management, leasing, repair, renovation, alteration or any other matter relating to the Project or the Premises shall be limited solely and exclusively to an amount which is equal to the interest of Landlord in the Building. Neither Landlord, nor any of the Landlord Parties shall have any personal liability therefor, and Tenant hereby expressly waives and releases such personal liability on behalf of itself and all persons claiming by, through or under Tenant. The limitations of liability contained in this Section 29.13 shall inure to the benefit of Landlord's and the Landlord Parties' present and future partners, beneficiaries, officers, directors, trustees, shareholders, agents and employees, and their respective partners, heirs, successors and assigns. Under no circumstances shall any present or future partner of Landlord (if Landlord is a partnership), or trustee or beneficiary (if Landlord or any partner of Landlord is a trust), have any liability for the performance of Landlord's obligations under this Lease. Notwithstanding any contrary provision herein, neither Landlord nor the Landlord Parties shall be liable under any circumstances for injury or damage to, or interference with, Tenant's business, including but not limited to, loss of profits, loss of rents or other revenues, loss of business opportunity, loss of goodwill or loss of use, in each case, however occurring.

29.14 **Entire Agreement**. It is understood and acknowledged that there are no oral agreements between the parties hereto affecting this Lease and this Lease constitutes the parties' entire agreement with respect to the leasing of the Premises and supersedes and cancels any and all previous negotiations, arrangements, brochures, agreements and understandings, if any, between the parties hereto or displayed by Landlord to Tenant with respect to the subject matter thereof, and none thereof shall be used to interpret or construe this Lease. None of the terms, covenants, conditions or provisions of this Lease can be modified, deleted or added to except in writing signed by the parties hereto.

29.15 **Right to Lease**. Landlord reserves the absolute right to effect such other tenancies in the Project as Landlord in the exercise of its sole business judgment shall determine to best promote the interests of the Building

DAS CITY CLERK

or Project. Tenant does not rely on the fact, nor does Landlord represent, that any specific tenant or type or number of tenants shall, during the Lease Term, occupy any space in the Building or Project.

29.16 **Force Majeure**. Any prevention, delay or stoppage due to strikes, lockouts, labor disputes, acts of God, acts of war, terrorist acts, inability to obtain services, labor, or materials or reasonable substitutes therefor, governmental actions, civil commotions, fire or other casualty, and other causes beyond the reasonable control of the party obligated to perform, except with respect to the obligations imposed with regard to Rent and other charges to be paid by Tenant pursuant to this Lease (collectively, a "**Force Majeure**"), notwithstanding anything to the contrary contained in this Lease, shall excuse the performance of such party for a period equal to any such prevention, delay or stoppage and, therefore, if this Lease specifies a time period for performance of an obligation of either party, that time period shall be extended by the period of any delay in such party's performance caused by a Force Majeure.

29.17 **Waiver of Redemption by Tenant**. Tenant hereby waives, for Tenant and for all those claiming under Tenant, any and all rights now or hereafter existing to redeem by order or judgment of any court or by any legal process or writ, Tenant's right of occupancy of the Premises after any termination of this Lease.

29.18 **Notices**. All notices, demands, statements, designations, approvals or other communications (collectively, "**Notices**") given or required to be given by either party to the other hereunder or by law shall be in writing, shall be (A) sent by United States certified or registered mail, postage prepaid, return receipt requested ("**Mail**"), (B) delivered by a nationally recognized overnight courier, or (C) delivered personally. Any Notice shall be sent, transmitted, or delivered, as the case may be, to Tenant at the appropriate address set forth in Section 10 of the Summary, or to such other place as Tenant may from time to time designate in a Notice to Landlord, or to Landlord at the addresses set forth below, or to such other places as Landlord may from time to time designate in a Notice to Tenant. Any Notice will be deemed given (i) three (3) days after the date it is posted if sent by Mail, (ii) the date the overnight courier delivery is made, or (iii) the date personal delivery is made. As of the date of this Lease, any Notices to Landlord must be sent, transmitted, or delivered, as the case may be, to the following addresses:

% Beacon Capital Partners, LLC
11755 Wilshire Boulevard
Suite 1770
Los Angeles, California 90025
Attention: Mr. Jeremy B. Fletcher

and

% Beacon Capital Partners, LLC
200 State Street, 5th Floor
Boston, Massachusetts 02109
Attention: General Counsel

and

Allen Matkins Leck Gamble Mallory & Natsis LLP
1901 Avenue of the Stars
Suite 1800
Los Angeles, California 90067
Attention: Anton N. Natsis, Esq.

29.19 **Joint and Several**. If there is more than one Tenant, the obligations imposed upon Tenant under this Lease shall be joint and several. In the event that the Tenant is a married individual, the terms, covenants and conditions of this Lease shall be binding upon the marital community of which the Tenant is a member.

29.20 **Authority**. If Tenant is a corporation, trust or partnership, each individual executing this Lease on behalf of Tenant hereby represents and warrants that Tenant is a duly formed and existing entity qualified to do

business in the State of Washington and that Tenant has full right and authority to execute and deliver this Lease and that each person signing on behalf of Tenant is authorized to do so. In such event, Tenant shall, within ten (10) days after execution of this Lease, deliver to Landlord satisfactory evidence of such authority and, if a corporation, upon demand by Landlord, also deliver to Landlord satisfactory evidence of (i) good standing in Tenant's state of incorporation and (ii) qualification to do business in the State of Washington.

29.21 **Attorneys' Fees**. In the event that either Landlord or Tenant should bring suit for the possession of the Premises, for the recovery of any sum due under this Lease, or because of the breach of any provision of this Lease or for any other relief against the other, each party shall bear its own costs and expenses of litigation, including its attorneys' fees, regardless of the outcome of such suit.

29.22 **Governing Law**. This Lease shall be construed and enforced in accordance with the laws of the State of Washington, and the venue for any action brought under this Lease shall be the Superior Courts of King County or the Federal courts of the Western District of Washington.

29.23 **Submission of Lease**. Submission of this instrument for examination or signature by Tenant does not constitute a reservation of, option for or option to lease, and it is not effective as a lease or otherwise until execution and delivery by both Landlord and Tenant.

29.24 **Brokers**. Landlord and Tenant hereby warrant to each other that they have had no dealings with any real estate broker or agent in connection with the negotiation of this Lease, excepting only the real estate brokers or agents specified in Section 12 of the Summary (the "**Brokers**"), and that they know of no other real estate broker or agent who is entitled to a commission in connection with this Lease. Each party agrees to indemnify and defend the other party against and hold the other party harmless from any and all claims, demands, losses, liabilities, lawsuits, judgments, costs and expenses (including without limitation reasonable attorneys' fees) with respect to any leasing commission or equivalent compensation alleged to be owing on account of any dealings with any real estate broker or agent, other than the Brokers, occurring by, through, or under the indemnifying party. The terms of this Section 29.24 shall survive the expiration or earlier termination of the Lease Term.

29.25 **Independent Covenants**. This Lease shall be construed as though the covenants herein between Landlord and Tenant are independent and not dependent and Tenant hereby expressly waives the benefit of any statute to the contrary and agrees that if Landlord fails to perform its obligations set forth herein, Tenant shall not be entitled to make any repairs or perform any acts hereunder at Landlord's expense or to any setoff of the Rent or other amounts owing hereunder against Landlord.

29.26 **Project or Building Name, Address and Signage**. Landlord shall have the right at any time to change the name and/or address of the Project or Building and to install, affix and maintain any and all signs on the exterior and on the interior of the Project or Building as Landlord may, in Landlord's sole discretion, desire. Tenant shall not use the name of the Project or Building or use pictures or illustrations of the Project or Building in advertising or other publicity or for any purpose other than as the address of the business to be conducted by Tenant in the Premises, without the prior written consent of Landlord.

29.27 **Counterparts**. This Lease may be executed in counterparts with the same effect as if both parties hereto had executed the same document. Both counterparts shall be construed together and shall constitute a single lease.

29.28 **Intentionally Deleted**.

29.29 **Building Renovations**. It is specifically understood and agreed that Landlord has no obligation and has made no promises to alter, remodel, improve, renovate, repair or decorate the Premises, Building, or any part thereof and that no representations respecting the condition of the Premises or the Building have been made by Landlord to Tenant except as specifically set forth herein or in the Tenant Work Letter. However, Tenant hereby acknowledges that Landlord is currently renovating or may during the Lease Term renovate, improve, alter, or modify (collectively, the "**Renovations**") the Project, the Building and/or the Premises. Tenant hereby agrees that such Renovations shall in no way constitute a constructive eviction of Tenant nor entitle Tenant to any abatement of

THIS CITY CLERK

Rent (except as specifically set forth in Section 19.5.2 of this Lease). Landlord shall have no responsibility and shall not be liable to Tenant for any temporary interference with Tenant's business arising from the Renovations, nor shall Tenant be entitled to any compensation or damages from Landlord for loss of the use of the whole or any part of the Premises or of Tenant's personal property or improvements resulting from the Renovations, or for any inconvenience or annoyance occasioned by such Renovations. Notwithstanding anything in this Section 29.29 to the contrary, Landlord shall use commercially reasonable efforts to perform all Renovations so as to minimize any material, adverse interference with Tenant's business operations at the Premises.

29.30 **No Violation**. Tenant hereby warrants and represents that neither its execution of nor performance under this Lease shall cause Tenant to be in violation of any agreement, instrument, contract, law, rule or regulation by which Tenant is bound, and Tenant shall protect, defend, indemnify and hold Landlord harmless against any claims, demands, losses, damages, liabilities, costs and expenses, including, without limitation, reasonable attorneys' fees and costs, arising from Tenant's breach of this warranty and representation.

29.31 **Communications and Computer Lines**. Tenant may install, maintain, replace, remove or use any communications or computer wires and cables serving the Premises (collectively, the "**Lines**"), provided that (i) Tenant shall obtain Landlord's prior written consent, use an experienced and qualified contractor reasonably approved in writing by Landlord, and comply with all of the other provisions of Articles 7 and 8 of this Lease, (ii) an acceptable number of spare Lines and space for additional Lines shall be maintained for existing and future occupants of the Project, as determined in Landlord's reasonable opinion, (iii) the Lines therefor (including riser cables) shall be appropriately insulated to prevent excessive electromagnetic fields or radiation, shall be surrounded by a protective conduit reasonably acceptable to Landlord, and shall be identified in accordance with the "Identification Requirements," as that term is set forth herein below, (iv) any new or existing Lines servicing the Premises shall comply with all applicable governmental laws and regulations, (v) as a condition to permitting the installation of new Lines, Landlord may require that Tenant remove existing Lines located in or serving the Premises and repair any damage in connection with such removal, and (vi) Tenant shall pay all costs in connection therewith. All Lines shall be clearly marked with adhesive plastic labels (or plastic tags attached to such Lines with wire) to show Tenant's name, suite number, telephone number and the name of the person to contact in the case of an emergency (A) every four feet (4') outside the Premises (specifically including, but not limited to, the electrical room risers and other Common Areas), and (B) at the Lines' termination point(s) (collectively, the "**Identification Requirements**"). Prior to the expiration or earlier termination of this Lease, Tenant shall, at Tenant's sole cost and expense, remove any Lines located in or serving the Premises.

29.32 **Office and Communications Services**.

29.32.1 **The Provider**. Landlord has advised Tenant that certain office and communications services may be offered to tenants of the Building by a concessionaire under contract to Landlord ("**Provider**"). Tenant shall be permitted to contract with Provider for the provision of any or all of such services on such terms and conditions as Tenant and Provider may agree.

29.32.2 **Other Terms**. Tenant acknowledges and agrees that: (i) Landlord has made no warranty or representation to Tenant with respect to the availability of any such services, or the quality, reliability or suitability thereof; (ii) the Provider is not acting as the agent or representative of Landlord in the provision of such services, and Landlord shall have no liability or responsibility for any failure or inadequacy of such services, or any equipment or facilities used in the furnishing thereof, or any act or omission of Provider, or its agents, employees, representatives, officers or contractors; (iii) Landlord shall have no responsibility or liability for the installation, alteration, repair, maintenance, furnishing, operation, adjustment or removal of any such services, equipment or facilities; and (iv) any contract or other agreement between Tenant and Provider shall be independent of this Lease, the obligations of Tenant hereunder, and the rights of Landlord hereunder, and, without limiting the foregoing, no default or failure of Provider with respect to any such services, equipment or facilities, or under any contract or agreement relating thereto, shall have any effect on this Lease or give to Tenant any offset or defense to the full and timely performance of its obligations hereunder, or entitle Tenant to any abatement of rent or additional rent or any other payment required to be made by Tenant hereunder, or constitute any accrual or constructive eviction of Tenant, or otherwise give rise to any other claim of any nature against Landlord.

29.33 **Moving Allowance**. Tenant shall be entitled to an allowance (the "**Moving Allowance**") in an amount equal to $5.00 for each rentable square foot of the Premises to be utilized by Tenant for "Moving Costs," as that term is defined, below. In no event shall Landlord be obligated to disburse any portion of the Moving Allowance for any purpose other than reimbursement for reasonable out-of-pocket costs and expenses actually incurred by Tenant in physically relocating and commencing its operations to the Premises, costs of the purchase and installation of communications and technology infrastructure for the Premises, and costs of acquisition and installation of furniture for the Premises (collectively, "**Moving Costs**"). Provided that the Lease Commencement Date has occurred and that Tenant has completed the relocation of Tenant's business to the Premises, Landlord shall disburse the Moving Allowance for Moving Costs within thirty (30) days following receipt by Landlord of invoices and such other documentation as Landlord may reasonably request with respect to the Moving Costs. Landlord shall only be obligated to disburse the Moving Allowance to the extent such costs are incurred by Tenant. In no event shall the Moving Allowance provided for herein be available to Tenant as a credit against Rent or other amounts owing to Landlord pursuant to the Lease or in any manner other than as expressly provided herein. Further, in no event shall Landlord's disbursements hereunder exceed the Moving Allowance. In the event that Tenant shall fail to utilize the Moving Allowance (or to submit documentation for payment as required hereunder) within one hundred twenty (120) days following the Lease Commencement Date, then such unused amounts shall revert to Landlord and Tenant shall have no further rights with respect thereto.

29.34 **Storage Premises**.

29.34.1 **In General**. Tenant shall have the right, by notice to Landlord (the "**Storage Notice**") prior to the Lease Commencement Date, to lease approximately 2,000 rentable square feet of storage space (as designated by Landlord and which may be in one or more locations in the Project) (in any event, the "**Storage Premises**"). If Tenant timely delivers the Storage Notice, Tenant's lease of the Storage Premises shall be upon and subject to the terms of this Section 29.34. If Tenant does not timely deliver the Storage Notice, Tenant shall have no right to lease storage space at the Project.

29.34.2 **Storage Rent**. During the initial Lease Term, Tenant shall pay, as Additional Rent, annual rent for the Storage Premises ("**Storage Rent**") in an amount equal to $15.00 per square foot of the Storage Premises per year, provided that on each anniversary of the Lease Commencement Date, the Storage Rent shall increase by $0.50 per rentable square foot. The Storage Rent shall be paid in equal monthly installments in the same manner and at the same time as Base Rent. During the Option Terms (if exercised by Tenant under Section 2.2 of this Lease), Tenant shall pay Storage Rent in an amount equal to the prevailing rate then charged by Landlord for storage space in the Building.

29.34.3 **Condition of Storage Premises**. The Storage Premises shall be leased by Tenant in its existing, "as-is" condition, and Tenant shall maintain the Storage Premises in good condition and shall be fully responsible for repairing any damage to the Storage Premises resulting from or relating to Tenant's use thereof. Tenant shall give prompt notice to Landlord in case of fire or accidents in or about the Storage Premises or of defects therein or in the fixtures or equipment related thereto. Tenant acknowledges and agrees that Landlord shall have no obligation to provide any security for the Storage Premises.

29.34.4 **Other Terms**. Tenant shall comply with Landlord's reasonable rules and regulations from time to time promulgated with respect to the use of the Storage Premises. Tenant shall use the Storage Premises for storage of Tenant's personal property related to Tenant's office use within the Premises only and in no event shall Tenant maintain any hazardous or perishable materials in the Storage Premises. Further, Tenant's use of the Storage Premises shall at all times be consistent with the first class nature of the Building. Except to the extent resulting from Landlord's or the Landlord Parties' negligence or willful misconduct, Tenant shall indemnify, defend protect and hold Landlord harmless from and against any and all claims, liabilities, judgments or costs (including, without limitation, reasonable attorneys' fees and costs) arising out of or in connection with Tenant's use of the Storage Premises. In addition, Tenant's insurance obligations under this Lease shall pertain to Tenant's use of the Storage Premises. Upon notice less than thirty (30) days notice to Tenant, Landlord shall have the right, at Landlord's sole cost and expense, to relocate the Storage Premises (or any portion thereof) to another location in the Project (which shall contain approximately the same rentable square footage as the Storage Premises from which Tenant is being relocated).

IN WITNESS WHEREOF, Landlord and Tenant have caused this Lease to be executed the day and date first above written.

LANDLORD:

COLUMBIA CENTER PROPERTY LLC,
a Delaware limited liability company

By: _____
McClure Kelly,
Managing Director

Date: _____, 2014
The date of this Lease shall be and remain as set forth in Section 1 of the Summary. The date below the Landlord's signature is merely intended to reflect the date of Landlord's execution of this Lease.

TENANT:

THE CITY OF SEATTLE, a municipal corporation of Washington State

By: _____
Fred Podesta
Director of Finance and Administrative Services

NOTARY PAGE

STATE OF WASHINGTON)
) ss.
COUNTY OF KING)

I certify that I know or have satisfactory evidence that Fred Podesta is the person who appeared before me, and said person acknowledged that (he/she) signed this instrument, on oath stated that (he/she) was authorized to execute the instrument and acknowledged it as the Director of Finance and Administrative Services of THE CITY OF SEATTLE, a municipal corporation of Washington State, to be the free and voluntary act of such party for the uses and purposes mentioned in the instrument.

Dated: _____

_____
(Signature)

(Seal or stamp)

Title: _____

Notary Public in and for the State of _____

My appointment expires: _____

ACKNOWLEDGMENT

State of California)
County of San Francisco)

On _____, before me, _____,
(insert name of notary)
Notary Public, personally appeared _____,
who proved to me on the basis of satisfactory evidence to be the person(s) whose name(s) is/are subscribed to the within instrument and acknowledged to me that he/she/they executed the same in his/her/their authorized capacity(ies), and that by his/her/their signature(s) on the instrument the person(s), or the entity upon behalf of which the person(s) acted, executed the instrument.

I certify under PENALTY OF PERJURY under the laws of the State of California that the foregoing paragraph is true and correct.

WITNESS my hand and official seal.

Signature_____ (Seal)

EXHIBIT A

COLUMBIA CENTER

OUTLINE OF PREMISES

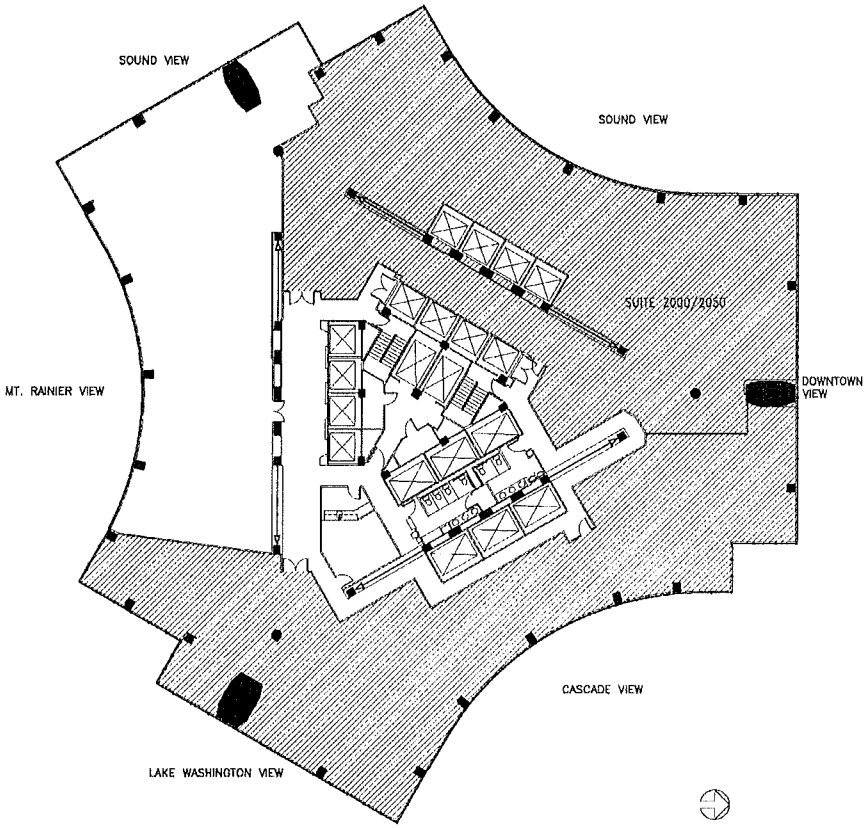

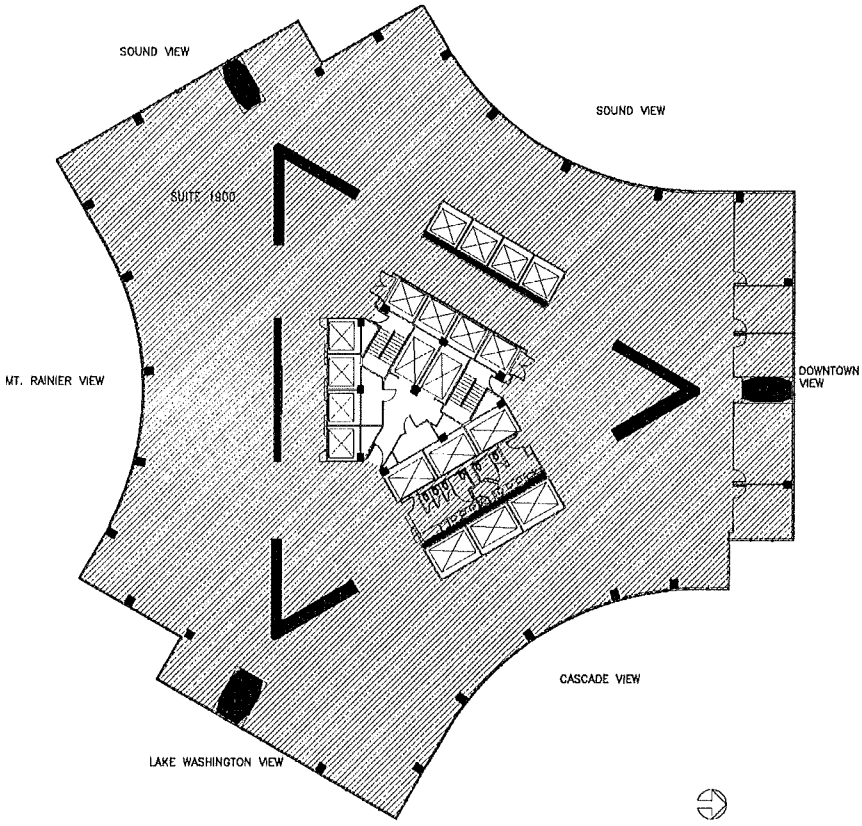
SOUND VIEW
SOUND VIEW
SUITE 1900
MT. RAINIER VIEW
DOWNTOWN VIEW
CASCADE VIEW
LAKE WASHINGTON VIEW

EXHIBIT A

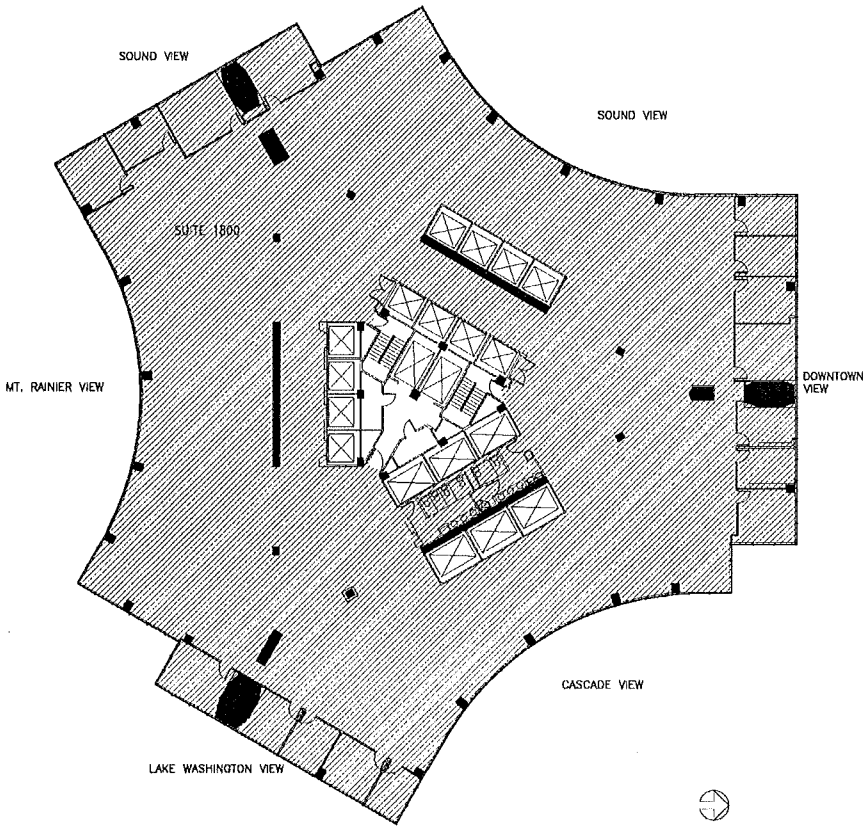
SOUND VIEW
SOUND VIEW
SUITE 1800
MT. RAINIER VIEW
DOWNTOWN VIEW
CASCADE VIEW
LAKE WASHINGTON VIEW

EXHIBIT A-1

COLUMBIA CENTER

LEGAL DESCRIPTION

PARCEL A:

ALL OF BLOCK 28, ADDITION TO THE TOWN OF SEATTLE, AS LAID OUT ON THE CLAIMS OF C. D. BOREN AND A. A. DENNY AND H. L. YESLER (COMMONLY KNOWN AS C. D. BOREN'S ADDITION TO THE CITY OF SEATTLE), AS PER PLAT RECORDED IN VOLUME 1 OF PLATS, PAGE 25, RECORDS OF KING COUNTY;

TOGETHER WITH THE VACATED ALLEY ADJOINING, LYING WITHIN SAID BLOCK, AS VACATED UNDER CITY OF SEATTLE NUMBER ORDINANCE 656;

EXCEPT THE WESTERLY 9 FEET OF SAID BLOCK 28 CONDEMNED IN KING COUNTY SUPERIOR COURT CAUSE NO. 50320 FOR WIDENING OF 4TH AVENUE, AS PROVIDED FOR BY ORDINANCE NO. 13074 OF THE CITY OF SEATTLE;

SITUATE IN THE CITY OF SEATTLE, COUNTY OF KING, STATE OF WASHINGTON.

PARCEL B:

THAT PORTION OF THE SOUTHERLY ½ OF COLUMBIA STREET LYING EASTERLY OF THE CENTER LINE OF FIFTH AVENUE AND THAT PORTION OF THE EASTERLY ½ OF FIFTH AVENUE LYING SOUTHERLY OF THE CENTER LINE OF SAID COLUMBIA STREET LYING WITHIN A STRIP OF LAND 14 FEET IN WIDTH, LYING BETWEEN ELEVATION 120.00 FEET AND ELEVATION 138.00 FEET, CITY OF SEATTLE DATUM, THE CENTER LINE OF WHICH IS DESCRIBED AS FOLLOWS:

BEGINNING AT A POINT ON THE EASTERLY PROPERTY LINE OF BLOCK 28 OF C.D. BOREN'S ADDITION TO THE CITY OF SEATTLE, SOUTH 30°40'34" EAST, 41.05 FEET FROM THE NORTHEASTERLY CORNER OF SAID BLOCK;

THENCE NORTH 21°25'31" EAST, 167.75 FEET;

THENCE NORTH 30°37'16" WEST, 3.98 FEET TO A POINT IN THE SOUTHERLY PROPERTY LINE OF BLOCK 24 OF SAID BOREN'S ADDITION, FROM WHICH THE SOUTHWESTERLY CORNER OF SAID BLOCK BEARS SOUTH 59°23'05" WEST 66.84 FEET;

SITUATE IN THE CITY OF SEATTLE, COUNTY OF KING, STATE OF WASHINGTON.

PARCEL C:

RIGHTS INURING TO A PORTION OF THE LAND DESCRIBED IN PARCEL A ABOVE, AS PROVIDED FOR UNDER THAT CERTAIN RESTRICTIVE USE COVENANT DATED APRIL 3, 1989, EXECUTED BY AND BETWEEN COSTACOS FAMILY PARTNERSHIP I, A WASHINGTON GENERAL PARTNERSHIP, AND MARTIN SELIG AND ANDREA SELIG, HUSBAND AND WIFE, RECORDED APRIL 10, 1989, UNDER RECORDING NUMBER 8904100807; AS ASSIGNED PURSUANT TO AN ASSIGNMENT OF AGREEMENT AND OPTION TO SEAFIRST CENTER LIMITED PARTNERSHIP, A WASHINGTON LIMITED PARTNERSHIP, RECORDED DECEMBER 15, 1989, UNDER RECORDING NUMBER 8912150289; AS FURTHER ASSIGNED PURSUANT TO AN ASSIGNMENT OF RESTRICTIVE COVENANT TO EOP-COLUMBIA CENTER, L.L.C., A DELAWARE

LIMITED LIABILITY COMPANY, RECORDED JUNE 26, 1998, UNDER RECORDING NUMBER 9806261558.

PARCEL D:

EASEMENTS, RIGHTS OF ACCESS AND RIGHTS-OF-WAY AS SET FORTH IN THAT CERTAIN MEMORANDUM OF AGREEMENT DATED NOVEMBER 30, 1984, BY AND BETWEEN BLOCK 24, SEATTLE, LTD., A WASHINGTON LIMITED PARTNERSHIP, SEATTLE FIRST NATIONAL BANK, A NATIONAL BANKING ASSOCIATION, AND MARTIN SELIG, RECORDED JANUARY 31, 1985, UNDER RECORDING NO. 8501310855;

SITUATE IN THE CITY OF SEATTLE, COUNTY OF KING, STATE OF WASHINGTON.

EXHIBIT B

COLUMBIA CENTER

TENANT WORK LETTER

This Tenant Work Letter shall set forth the terms and conditions relating to the construction of the tenant improvements in the Premises. This Tenant Work Letter is essentially organized chronologically and addresses the issues of the construction of the Premises, in sequence, as such issues will arise during the actual construction of the Premises. All references in this Tenant Work Letter to Articles or Sections of "this Lease" shall mean the relevant portion of Articles 1 through 29 of the Office Lease to which this Tenant Work Letter is attached as **Exhibit B** and of which this Tenant Work Letter forms a part, and all references in this Tenant Work Letter to Sections of "this Tenant Work Letter" shall mean the relevant portion of Sections 1 through 6 of this Tenant Work Letter.

SECTION 1

LANDLORD'S INITIAL CONSTRUCTION IN THE PREMISES

Landlord has constructed, at its sole cost and expense, the base, shell, and core (i) of the Premises and (ii) of the floor of the Building on which the Premises is located (collectively, the "Base, Shell, and Core"). The Base, Shell and Core shall consist of those portions of the Premises which were in existence prior to the construction of tenant improvements in the Premises.

SECTION 2

TENANT IMPROVEMENTS

2.1 Tenant Improvement Allowance. Tenant shall be entitled to a one-time tenant improvement allowance (the "Tenant Improvement Allowance") in the amount of $80.15 per rentable square foot of the Premises for the costs relating to the initial design and construction of Tenant's improvements which are permanently affixed to the Premises (the "Tenant Improvements"). In no event shall Landlord be obligated to make disbursements pursuant to this Tenant Work Letter in a total amount which exceeds the Tenant Improvement Allowance. All Tenant Improvements for which the Tenant Improvement Allowance has been made available shall be deemed Landlord's property under the terms of the Lease.

2.2 Disbursement of the Tenant Improvement Allowance. Except as otherwise set forth in this Tenant Work Letter, the Tenant Improvement Allowance shall be disbursed by Landlord (each of which disbursements shall be made pursuant to Landlord's disbursement process, provided that the foregoing shall not serve to alter or modify the process for disbursement of the Moving Allowance under Section 29.33 of this Lease or the process for disbursement of amounts due for "Tenant's TI Representative," as that term is defined in Section 6.8 of this Tenant Work Letter, under the terms of Section 6.8 of this Tenant Work Letter) for costs related to the construction of the Tenant Improvements and for the following items and costs (collectively, the "Tenant Improvement Allowance Items"): (i) payment of the fees of the "Architect", as that term is defined in Section 3.1 of this Tenant Work Letter, and payment of the fees incurred by, and the cost of documents and materials supplied by, Landlord and Landlord's consultants in connection with the preparation and review of the "Construction Drawings," as that term is defined in Section 3.1 of this Tenant Work Letter, including, without limitation, the "Systems Plans," as that term is defined in Section 3.4.2 of this Tenant Work Letter, (ii) costs incurred in obtaining any permits required in connection with the Tenant Improvements, (iii) the cost of any changes in the Base, Shell and Core when such changes are required by the Construction Drawings; (iv) the cost of any changes to the Construction Drawings or Tenant Improvements required by all applicable building codes (the "Code"); (v) the "Landlord Supervision Fee", as that term is defined in Section 4.3.2 of this Tenant Work Letter, and (vi) the "Tenant Supervision Fee," as that term is defined in Section 6.8 of this Tenant Work Letter (subject to the terms of Section 6.8 of this Tenant Work Letter).

2.3 Standard Tenant Improvement Package. Landlord has established specifications (the "Specifications") for the Building standard components to be used in the construction of the Tenant Improvements in the Premises (collectively, the "Standard Improvement Package"), which Specifications shall be supplied to Tenant by Landlord. Unless other approved by Landlord (in Landlord's sole discretion), the quality of Tenant Improvements shall be equal to or of greater quality than the quality of the Specifications, provided that Landlord may, at Landlord's option, require the Tenant Improvements to comply with certain Specifications.

2.4 Unused Improvement Allowance. Subject to the terms hereof, provided that Tenant is not in default of this Lease, upon notice to Landlord delivered after the Lease Commencement Date and prior to the date (the "Outside Date") that is eighteen (18) months following the Lease Commencement Date, Tenant shall be entitled to utilize any unused portion of the Tenant Improvement Allowance, but in no event in excess of $15.00 for each rentable square foot of the Premises of the Tenant Improvement Allowance, as a credit against the monthly Base Rent due under this Lease. In no event shall Landlord be obligated to pay for Tenant Improvements and/or provide a credit against monthly Base Rent in an aggregate amount that exceeds the Tenant Improvement Allowance. Notwithstanding anything contained herein to the contrary, in the event that Tenant Improvement Allowance is not fully utilized under this Tenant Work Letter (whether for Tenant Improvements or as a credit against Base Rent, as and to the extent permitted hereunder, and with any Base Rent credit having been fully applied) on or before the Outside Date, then such unused amounts shall revert to Landlord and Tenant shall have no further rights with respect thereto.

SECTION 3

CONSTRUCTION DRAWINGS

3.1 Selection of Architect/Construction Drawings. Landlord shall enter into a contract (the "Architect's Contract") with Tenant's approved architect, Burgess Design Inc. (the "Architect"), to prepare certain "Construction Drawings," as that term is defined in this Section 3.1, as provided for in this Tenant Work Letter. The plans and drawings to be prepared by Architect hereunder, which shall be deemed to include, without limitation, the "Final Space Plan" and the "Final Working Drawings," as those terms are defined in Sections 3.2 and 3.3 of this Tenant Work Letter, along with the Systems Plans, shall collectively be known collectively as the "Construction Drawings." Notwithstanding that Landlord shall retain the Architect under this Tenant Work Letter, Tenant hereby acknowledges and agrees that (i) Landlord shall have no obligation to design or coordinate the design of the Tenant Improvements or to cause the preparation of the Final Space Plan or the Final Working Drawings, and (ii) Tenant shall be responsible for working with Architect to complete the Final Space Plan and the Final Working Drawings in a manner acceptable to Tenant (and approved by Landlord pursuant to the terms of this Tenant Work Letter). Landlord shall cooperate with Tenant, on a commercially reasonable basis, but at no expense to Landlord, to the extent reasonably required (a) to assist Tenant in the completion of the Construction Drawings with Architect based upon the fact that Landlord is a party to the Architect's Contract, and (b) to enforce the terms of the Architect's Contract on behalf of Tenant. All Construction Drawings shall comply with the drawing format acceptable to Landlord in Landlord's reasonable discretion, and shall be subject to Landlord's approval. Tenant and Architect shall verify, in the field, the dimensions and conditions as shown on the relevant portions of the base Building plans, and Tenant and Architect shall be solely responsible for the same, and Landlord shall have no responsibility in connection therewith. Landlord's review of the Construction Drawings as set forth in this Section 3, shall be for its sole purpose and shall not imply Landlord's review of the same, or obligate Landlord to review the same, for quality, design, Code compliance or other like matters. Further, notwithstanding that any Construction Drawings are reviewed and/or prepared by Landlord or its space planner, architect, engineers and consultants, and/or by Contractor or the "Subcontractors", as that term is defined in Section 3.4.2, below, as the case may be, and notwithstanding any advice or assistance which may be rendered to Tenant by Landlord or Landlord's space planner, architect, engineers, and consultants and/or by Contractor or the Subcontractors, as the case may be, Landlord shall have no liability whatsoever in connection therewith and shall not be responsible for any omissions or errors contained in the Construction Drawings, and Tenant's waiver and indemnity set forth in this Lease shall specifically apply to the Construction Drawings.

3.2 Final Space Plan. On or before the date set forth in Schedule 1, attached hereto, Tenant and the Architect shall complete preparation of the final space plan for Tenant Improvements in the Premises (collectively, the "Final Space Plan"), which Final Space Plan shall include a layout and designation of all offices, rooms and

other partitioning, their intended use, and equipment to be contained therein, and shall deliver the Final Space Plan to Landlord for Landlord's approval.

3.3 Final Working Drawings. On or before the date set forth in Schedule 1, Tenant and the Architect shall complete (i) the final architectural working drawings, based upon the approved Final Space Plan, in a form which is complete to allow subcontractors to bid on the work and to obtain all applicable permits, and (ii) a detailed description of any over standard requirements of Tenant in connection with the structural, mechanical, electrical, plumbing, HVAC, life safety and sprinkler components of the Tenant Improvements (collectively, the "Final Working Drawings") and shall submit the same to Landlord for Landlord's approval.

3.4 Permits; Systems Permits; C of O; Change Orders. The Final Working Drawings shall be approved by Landlord (the "Approved Working Drawings") prior to the commencement of the construction of the Tenant Improvements.

3.4.1 Permits. Landlord shall be responsible for obtaining applicable building permits in connection with the construction of the Tenant Improvements (the "Permits"), provided that to the extent that Landlord shall be unable to obtain or is delayed in obtaining the Permits due to the design of the Tenant Improvements, as set forth in the Approved Working Drawings, including, without limitation, due to the failure of the Approved Working Drawings, or the improvements set forth therein, to comply with applicable governmental laws, rules, regulations or requirements (in any event, a "Tenant Caused Permit Failure"), such delay shall be considered a "Tenant Delay," as that term is defined in Section 5.2 of this Tenant Work Letter. Tenant shall cooperate with all Landlord requests in connection with Landlord's obtaining of the Permits and/or matters affecting Landlord's ability to obtain the Permits.

3.4.2 Systems Plans; Systems Permits. Landlord shall cause "Contractor," as that term is defined in Section 4.1, below, and/or the subcontractors retained in connection with the Tenant Improvements (the "Subcontractors") to prepare structural, mechanical, electrical, plumbing, HVAC, life safety and sprinkler system plans as reasonably required in connection with the Tenant Improvements (collectively, the "Systems Plans"). Tenant shall cooperate in good faith with Landlord, Contractor and/or the Subcontractors, as applicable, to supply such information as is necessary to allow the Systems Plans to be prepared in a form acceptable to Landlord and which is complete to obtain all applicable permits and in a manner that is consistent with, and is a logical extension of, the Approved Working Drawings (as reasonably determined by Landlord) (collectively, the "Systems Plans Standards"). In connection with the foregoing, Tenant shall provide Landlord, Contractor and/or the Subcontractors with any information reasonably required or requested by Landlord, Contractor and/or the Subcontractors in connection with the preparation of the Systems Plans within two (2) business days following request by Landlord, Contractor and/or the Subcontractors, as the case may be. Tenant shall review and approve the Systems Plans, in Tenant's reasonable discretion, within five (5) business days following delivery thereof by Landlord to Tenant or, within such 5-business day period (the "Systems Plans Review Period"), specify in writing to Landlord any changes desired by Tenant (which shall be subject to the reasonable approval of Landlord), in which event Landlord (following approval by Landlord of any Tenant requested change(s)), shall have the Systems Plans revised and shall re-submit the same to Tenant as provided for herein. The foregoing process shall be repeated until such time as Tenant shall approve the Systems Plans. Notwithstanding anything contained herein to the contrary, in the event that Tenant shall deliver notice of any requested changes to the Systems Plans (other than changes required to correct any failure by Landlord to comply with the Systems Plans Standards), then the period commencing as of the last day of the Systems Plans Review Period attributable to Landlord's first submission to Tenant of the Systems Plans and continuing until the date of Tenant's approval of the Systems Plans in accordance with the terms hereof shall be deemed to be a Tenant Delay for purposes of this Tenant Work Letter. Following receipt of Tenant's approval of the Systems Plans as provided for herein, Landlord shall be responsible for obtaining governmental permits required in connection with the Systems Plans, provided that in the event that any governmental permit required for the Systems Plans shall not be issued or shall be delayed in being issued as a result of the design of the Tenant Improvements, as set forth in the Approved Working Drawings, and/or due to Tenant's requirements under Section 3.3(ii) of this Tenant Work Letter, and/or due to any other act or omission of Tenant (including, without limitations, any changes requested by Tenant to the Systems Plans), then the same shall constitute a Tenant Delay pursuant to the terms of this Tenant Work Letter (a "Tenant Caused Systems Permit Failure").

3.4.3 Certificate of Occupancy. Landlord shall be responsible for obtaining a certificate of occupancy, temporary certificate of occupancy, or its legal equivalent, for the Premises (in any event, a "C of O"), provided that to the extent that Landlord causes the construction of the Tenant Improvements to be completed in accordance with the Approved Working Drawings and the Systems Plans and shall not be able to or is delayed in obtaining a C of O, the same shall constitute a Tenant Delay pursuant to the terms of this Tenant Work Letter (a "Tenant Caused C of O Failure"). Tenant shall cooperate with all Landlord requests in connection with Landlord's obtaining of a C of O and/or matters affecting Landlord's ability to obtain a C of O.

3.4.4 Change Orders. No changes, modifications or alterations in the Approved Working Drawings and/or the Systems Plans may be made by Tenant without the prior written consent of Landlord, provided that Landlord may withhold its consent, in its sole discretion, to any change in the Approved Working Drawings and/or the Systems Plans if such change would directly or indirectly delay the "Substantial Completion" of the Premises as that term is defined in Section 5.1 of this Tenant Work Letter.

3.5 Time Deadlines. Tenant shall use its best, good faith, efforts and all due diligence to cooperate with the Architect, Contractor, the Subcontractors, and Landlord to complete all phases of the Construction Drawings (including, without limitation, the Systems Plans) and the permitting process and to receive all permits, and with Contractor for approval of the "Cost Proposal," as that term is defined in Section 4.2 of this Tenant Work Letter, as soon as possible after the execution of the Lease, and, in that regard, Tenant shall meet with Landlord on a scheduled basis to be determined by Landlord, to discuss Tenant's progress in connection with the same. The applicable dates for approval of items, plans and drawings as described in this Section 3, Section 4, below, and in this Tenant Work Letter are set forth and further elaborated upon in Schedule 1 (the "Time Deadlines"), attached hereto. Tenant agrees to comply with the Time Deadlines.

SECTION 4

CONSTRUCTION OF THE TENANT IMPROVEMENTS

4.1 Contractor. A contractor ("Contractor") selected and retained by Landlord from the list set forth on Schedule 2 to this Tenant Work Letter or, at Landlord's option, such other contractor as shall be selected by Landlord (subject to Tenant's approval, which shall not be unreasonably withheld), shall construct the Tenant Improvements. Landlord shall require the Contractor retained in connection with the Tenant Improvements to comply with the State of Washington's prevailing wage statutes, as and to the extent required by applicable law.

4.2 Cost Proposal. After the Approved Working Drawings are signed by Landlord and Tenant, Landlord shall provide Tenant with a cost proposal in accordance with the Approved Working Drawings, which cost proposal shall include, as nearly as possible, the cost of all Tenant Improvement Allowance Items to be incurred in connection with the design and construction of the Tenant Improvements (the "Cost Proposal"). Tenant shall approve and deliver the Cost Proposal to Landlord or disapprove of the Cost Proposal within five (5) business days of the receipt of the same (such 5-business day period to be referred to herein as the "Cost Proposal Approval Period"). In the event that Tenant shall disapprove of the Cost Proposal, Tenant shall, concurrently therewith, provide Landlord with revisions to the Approved Working Drawings that are reasonably intended to reduce the cost of the Tenant Improvements. Any such changes shall be subject to the approval of Landlord, which shall not be unreasonably withheld. Following Landlord approval of any changes, Landlord shall have a new Cost Proposal prepared and delivered to Tenant as provided for hereinabove for Tenant's approval. The foregoing process shall be repeated until Tenant approves and delivers the Cost Proposal. The period of time following the expiration of the Cost Proposal Approval Period attributable to Landlord's first submission to Tenant of a Cost Proposal and continuing until Tenant approves of the Cost Proposal shall be considered a Tenant Delay for purposes of this Tenant Work Letter. Upon Tenant's approval and delivery of the Cost Proposal, Landlord shall be released by Tenant to purchase the items set forth in the Cost Proposal and to commence the construction relating to such items. The date upon which Tenant approves and delivers the Cost Proposal to Landlord shall be known hereafter as the "Cost Proposal Delivery Date".

4.3 Construction of Tenant Improvements by Contractor under the Supervision of Landlord.

4.3.1 Over-Allowance Amount. If the amount of the Tenant approved Cost Proposal exceeds the Tenant Improvement Allowance, then, within fifteen (15) days following the Cost Proposal Delivery Date, Tenant shall deliver to Landlord an amount (the "Over-Allowance Amount") equal to the difference between (i) the amount of the Tenant approved Cost Proposal and (ii) the amount of the Tenant Improvement Allowance. The Over-Allowance Amount shall be disbursed by Landlord after the disbursement of the Tenant Improvement Allowance, and such disbursement shall be pursuant to the same procedure as the Tenant Improvement Allowance. In the event that, after the Cost Proposal Delivery Date, any revisions, changes, or substitutions shall be made to the Construction Drawings or the Tenant Improvements at Tenant's request or with Tenant's approval, any additional costs which arise in connection with such revisions, changes or substitutions or any other additional costs shall be paid by Tenant to Landlord immediately upon Landlord's request as an addition to the Over-Allowance Amount.

4.3.2 Landlord's Retention of Contractor. Landlord shall independently retain Contractor, on behalf of Tenant, to construct the Tenant Improvements in accordance with the Approved Working Drawings and the Cost Proposal and Landlord shall supervise the construction by Contractor. In connection therewith, a construction supervision and management fee (the "Landlord Supervision Fee"), in an amount equal to the product of (i) –two percent (2%) and (ii) the "hard costs" of constructing the Tenant Improvements, shall be due to Landlord and shall be paid by deduction of the amount thereof from the Tenant Improvement Allowance.

4.3.3 Contractor's Warranties and Guaranties. Landlord shall cause Landlord's contract with Contractor with respect to the Tenant Improvements (the "Contract") to include commercially reasonable warranties and guaranties (collectively, the "Warranties"). Landlord hereby assigns to Tenant all Warranties by Contractor relating to the Tenant Improvements, and Tenant hereby waives all claims against Landlord relating to, or arising out of Contractor's construction of, the Tenant Improvements. Following request by Tenant, Landlord shall, on a commercially reasonable basis (but at no cost or expense to Landlord), assist Tenant in the enforcement of Contractor's Warranties relating to the Tenant Improvements. Further, following request by Tenant, Landlord shall provide Tenant with a copy of the Contract.

SECTION 5

COMPLETION OF THE TENANT IMPROVEMENTS; LEASE COMMENCEMENT DATE

5.1 Ready for Occupancy. The Premises shall be deemed "Ready for Occupancy" upon the Substantial Completion of the Premises. For purposes of this Lease, "Substantial Completion" of the Premises shall occur upon (i) the completion of construction of the Tenant Improvements in the Premises pursuant to the Approved Working Drawings and the Systems Plans, with the exception of any punch list items and any tenant fixtures, work-stations, built-in furniture, or equipment to be installed by Tenant or under the supervision of Contractor, (ii) a C of O has been issued for the Premises (subject to the terms of Section 5.2.8, below), and (iii) the Premises are available for use by Tenant for the Permitted Use.

5.2 Delay of the Substantial Completion of the Premises. Except as provided in this Section 5.2, the Lease Commencement Date shall occur as set forth in the Lease and Section 5.1, above. If there shall be a delay or there are delays in the Substantial Completion of the Premises or in the occurrence of any of the other conditions precedent to the Lease Commencement Date, as set forth in the Lease, as a direct, indirect, partial, or total result of:

5.2.1 Tenant's failure to comply with the Time Deadlines;

5.2.2 Tenant's failure to timely approve any matter requiring Tenant's approval;

5.2.3 A breach by Tenant of the terms of this Tenant Work Letter or the Lease;

5.2.4 Changes in any of the Construction Drawings after disapproval of the same by Landlord or because the same do not comply with Code or other applicable laws;

5.2.5 Tenant's request for changes in the Approved Working Drawings or the Systems Plans;

5.2.6 Tenant's requirement for materials, components, finishes or improvements which are not available in a commercially reasonable time given the anticipated date of Substantial Completion of the Premises, as set forth in the Lease, or which are different from, or not included in, the Standard Improvement Package;

5.2.7 Changes to the Base, Shell and Core required by the Approved Working Drawings;

5.2.8 Any Tenant Caused Permit Failure, any Tenant Caused Systems Permit Failure and/or any Tenant Caused C of O Failure; or

5.2.9 Any other acts or omissions of Tenant, or its agents, or employees;

(each, a "Tenant Delay") then, notwithstanding anything to the contrary set forth in the Lease or this Tenant Work Letter and regardless of the actual date of the Substantial Completion of the Premises, the date of Substantial Completion of the Premises shall be deemed to be the date the Substantial Completion of the Premises would have occurred if no Tenant delay or delays, as set forth above, had occurred.

SECTION 6

MISCELLANEOUS

6.1 Tenant's Entry Into the Premises Prior to Substantial Completion. Provided that Tenant and its agents do not interfere with Contractor's work in the Building and the Premises, Contractor shall allow Tenant access to the Premises prior to the Substantial Completion of the Premises for the purpose of Tenant installing over standard equipment or fixtures (including Tenant's data and telephone equipment) in the Premises. Prior to Tenant's entry into the Premises as permitted by the terms of this Section 6.1, Tenant shall submit a schedule to Landlord and Contractor, for their approval, which schedule shall detail the timing and purpose of Tenant's entry. Tenant shall hold Landlord harmless from and indemnify, protect and defend Landlord against any loss or damage to the Building or Premises and against injury to any persons caused by Tenant's actions pursuant to this Section 6.1.

6.2 Freight Elevators. Landlord shall, consistent with its obligations to other tenants of the Building, make the freight elevator reasonably available to Tenant in connection with initial decorating, furnishing and moving into the Premises.

6.3 Tenant's Representative. Tenant has designated Dove Alberg or Leslie Helm as its sole representatives with respect to the matters set forth in this Tenant Work Letter, either of whom, until further notice to Landlord, shall have full authority and responsibility to act on behalf of the Tenant as required in this Tenant Work Letter.

6.4 Landlord's Representative. Landlord has designated Ms. Patti Peterson as its sole representative with respect to the matters set forth in this Tenant Work Letter, who, until further notice to Tenant, shall have full authority and responsibility to act on behalf of the Landlord as required in this Tenant Work Letter.

6.5 Labor Harmony. Tenant shall not use (and upon notice from Landlord shall cease using) contractors, services, workmen, labor, materials or equipment that, in Landlord's reasonable judgment, would disturb labor harmony with the workforce or trades engaged in performing other work, labor or services in or about the Building, the Project, and/or the Common Areas.

6.6 Time of the Essence in This Tenant Work Letter. Unless otherwise indicated, all references herein to a "number of days" shall mean and refer to calendar days. In all instances where Tenant is required to approve or deliver an item, if no written notice of approval is given or the item is not delivered within the stated time period, at Landlord's sole option, at the end of such period the item shall automatically be deemed approved or delivered by Tenant and the next succeeding time period shall commence.

6.7 Tenant's Lease Default. Notwithstanding any provision to the contrary contained in this Lease, if an event of default as described in the Lease, or a default by Tenant under this Tenant Work Letter, has occurred at any time on or before the Substantial Completion of the Premises, then (i) in addition to all other rights and remedies granted to Landlord pursuant to the Lease, Landlord shall have the right to withhold payment of all or any portion of the Tenant Improvement Allowance and/or cease or delay preparation of the Systems Plans and/or cause Contractor to cease the construction of the Premises (in any such case(s), Tenant shall be responsible for any delay in the Substantial Completion of the Premises caused by any Landlord election under this Section 6.7(i) pursuant to the terms of Section 5 of this Tenant Work Letter), and (ii) all other obligations of Landlord under the terms of this Tenant Work Letter shall be forgiven until such time as such default is cured pursuant to the terms of the Lease.

6.8 Tenant TI Representative. Tenant shall have the right to either retain a professional and qualified project manager approved by Landlord (in Landlord's reasonable discretion) or utilize one of Tenant's internal capital facility project managers (in either event, a "Tenant TI Representative"), or a combination of both, in either event to monitor, on Tenant's behalf, the construction of the Tenant Improvements. Notwithstanding the foregoing, Tenant acknowledges and agrees that Landlord (not Tenant or any Tenant TI Representative) shall control and supervise the construction of the Tenant Improvements and that Landlord (not Tenant or any Tenant TI Representative) shall provide direction to the Contractor and/or subcontractors in connection with the Tenant Improvements. Within thirty (30) days following receipt of invoices relating to out-of-pocket costs incurred for a Tenant TI Representative retained by Tenant under the terms hereof, Landlord shall disburse the amount of such costs from the Tenant Improvement Allowance; provided, however, that in no event shall Landlord disburse from the Tenant Improvement Allowance under this Section 6.8 an amount in excess of the product of (i) 2%, and (ii) the total "hard costs" of constructing the Tenant Improvements.

SCHEDULE 1 TO EXHIBIT B

TIME DEADLINES

	Dates	Actions to be Performed
A.	_____ **[TO BE DETERMINED]**	Final Space Plan to be completed by Tenant and delivered to Landlord.
B.	_____ **[TO BE DETERMINED]**	Tenant to deliver Final Working Drawings to Landlord.
C.	Five (5) business days after the receipt of the Cost Proposal by Tenant	Tenant to approve Cost Proposal and deliver Cost Proposal to Landlord.

SCHEDULE 2 TO EXHIBIT B

APPROVED CONTRACTORS

1. Turner Construction Company
2. JE Cumming Corporation
3. UNIMARK Construction Group
4. Schuchart
5. Metropolitan Contracting

EXHIBIT C

COLUMBIA CENTER

NOTICE OF LEASE TERM DATES

To: _____
_____
_____
_____

Re: Office Lease dated _____, 20___ between _____, a _____ ("**Landlord**"), and _____, a _____ ("**Tenant**") concerning Suite _____ on floor(s) _____ of the office building located at _____, Washington _____.

Gentlemen:

In accordance with the Office Lease (the "**Lease**"), we wish to advise you and/or confirm as follows:

1. The Lease Term shall commence on or has commenced on _____ for a term of _____ ending on _____.

2. Rent commenced to accrue on _____, in the amount of _____.

3. If the Lease Commencement Date is other than the first day of the month, the first billing will contain a pro rata adjustment. Each billing thereafter, with the exception of the final billing, shall be for the full amount of the monthly installment as provided for in the Lease.

4. Your rent checks should be made payable to _____ at _____.

"Landlord":

_____,
a _____

By: _____
Its: _____

Agreed to and Accepted as
of _____, 20__.

"Tenant":

_____
a _____

By: _____
Its: _____

DAS CITY CLERK

EXHIBIT D

COLUMBIA CENTER

RULES AND REGULATIONS

Tenant shall faithfully observe and comply with the following Rules and Regulations. Landlord shall not be responsible to Tenant for the nonperformance of any of said Rules and Regulations by or otherwise with respect to the acts or omissions of any other tenants or occupants of the Project. In the event of any conflict between the Rules and Regulations and the other provisions of this Lease, the latter shall control.

1. Tenant shall not alter any lock or install any new or additional locks or bolts on any doors or windows of the Premises without obtaining Landlord's prior written consent. Tenant shall bear the cost of any lock changes or repairs required by Tenant. Two keys will be furnished by Landlord for the Premises, and any additional keys required by Tenant must be obtained from Landlord at a reasonable cost to be established by Landlord. Upon the termination of this Lease, Tenant shall restore to Landlord all keys of stores, offices, and toilet rooms, either furnished to, or otherwise procured by, Tenant and in the event of the loss of keys so furnished, Tenant shall pay to Landlord the cost of replacing same or of changing the lock or locks opened by such lost key if Landlord shall deem it necessary to make such changes.

2. All doors opening to public corridors shall be kept closed at all times except for normal ingress and egress to the Premises.

3. Landlord reserves the right to close and keep locked all entrance and exit doors of the Building during such hours as are customary for comparable buildings in the vicinity of the Building. Tenant, its employees and agents must be sure that the doors to the Building are securely closed and locked when leaving the Premises if it is after the normal hours of business for the Building. Any tenant, its employees, agents or any other persons entering or leaving the Building at any time when it is so locked, or any time when it is considered to be after normal business hours for the Building, may be required to sign the Building register. Access to the Building may be refused unless the person seeking access has proper identification or has a previously arranged pass for access to the Building. Landlord will furnish passes to persons for whom Tenant requests same in writing. Tenant shall be responsible for all persons for whom Tenant requests passes and shall be liable to Landlord for all acts of such persons. The Landlord and his agents shall in no case be liable for damages for any error with regard to the admission to or exclusion from the Building of any person. In case of invasion, mob, riot, public excitement, or other commotion, Landlord reserves the right to prevent access to the Building or the Project during the continuance thereof by any means it deems appropriate for the safety and protection of life and property.

4. No furniture, freight or equipment of any kind shall be brought into the Building without prior notice to Landlord. All moving activity into or out of the Building shall be scheduled with Landlord and done only at such time and in such manner as Landlord designates. Landlord shall have the right to prescribe the weight, size and position of all safes and other heavy property brought into the Building and also the times and manner of moving the same in and out of the Building. Safes and other heavy objects shall, if considered necessary by Landlord, stand on supports of such thickness as is necessary to properly distribute the weight. Landlord will not be responsible for loss of or damage to any such safe or property in any case. Any damage to any part of the Building, its contents, occupants or visitors by moving or maintaining any such safe or other property shall be the sole responsibility and expense of Tenant.

5. No furniture, packages, supplies, equipment or merchandise will be received in the Building or carried up or down in the elevators, except between such hours, in such specific elevator and by such personnel as shall be designated by Landlord.

6. The requirements of Tenant will be attended to only upon application at the management office for the Project or at such office location designated by Landlord. Employees of Landlord shall not perform any work or do anything outside their regular duties unless under special instructions from Landlord.

7. No sign, advertisement, notice or handbill shall be exhibited, distributed, painted or affixed by Tenant on any part of the Premises or the Building without the prior written consent of the Landlord. Tenant shall not disturb, solicit, peddle, or canvass any occupant of the Project and shall cooperate with Landlord and its agents of Landlord to prevent same.

8. The toilet rooms, urinals, wash bowls and other apparatus shall not be used for any purpose other than that for which they were constructed, and no foreign substance of any kind whatsoever shall be thrown therein. The expense of any breakage, stoppage or damage resulting from the violation of this rule shall be borne by the tenant who, or whose servants, employees, agents, visitors or licensees shall have caused same.

9. Tenant shall not overload the floor of the Premises, nor, except in connection with normal and customary office decorations, mark, drive nails or screws, or drill into the partitions, woodwork or drywall or in any way deface the Premises or any part thereof without Landlord's prior written consent. Tenant shall not purchase spring water, ice, towel, linen, maintenance or other like services from any person or persons not approved by Landlord.

10. Except for vending machines intended for the sole use of Tenant's employees and invitees, no vending machine or machines other than fractional horsepower office machines shall be installed, maintained or operated upon the Premises without the written consent of Landlord.

11. Tenant shall not use or keep in or on the Premises, the Building, or the Project any kerosene, gasoline or other inflammable or combustible fluid, chemical, substance or material.

12. Tenant shall not without the prior written consent of Landlord use any method of heating or air conditioning other than that supplied by Landlord.

13. Tenant shall not use, keep or permit to be used or kept, any foul or noxious gas or substance in or on the Premises, or permit or allow the Premises to be occupied or used in a manner offensive or objectionable to Landlord or other occupants of the Project by reason of noise, odors, or vibrations, or interfere with other tenants or those having business therein, whether by the use of any musical instrument, radio, phonograph, or in any other way. Tenant shall not throw anything out of doors, windows or skylights or down passageways.

14. Tenant shall not bring into or keep within the Project, the Building or the Premises any animals, birds, aquariums, or, except in areas designated by Landlord, bicycles or other vehicles.

15. No cooking shall be done or permitted on the Premises, nor shall the Premises be used for the storage of merchandise, for lodging or for any improper, objectionable or immoral purposes. Notwithstanding the foregoing, Underwriters' laboratory-approved equipment and microwave ovens may be used in the Premises for heating food and brewing coffee, tea, hot chocolate and similar beverages for employees and visitors, provided that such use is in accordance with all applicable federal, state, county and city laws, codes, ordinances, rules and regulations.

16. The Premises shall not be used for manufacturing or for the storage of merchandise except as such storage may be incidental to the use of the Premises provided for in the Summary. Tenant shall not occupy or permit any portion of the Premises to be occupied as an office for a messenger-type operation or dispatch office, public stenographer or typist, or for the manufacture or sale of liquor, narcotics, or tobacco in any form, or as a medical office, or as a barber or manicure shop, or as an employment bureau without the express prior written consent of Landlord. Tenant shall not engage or pay any employees on the Premises except those actually working for such tenant on the Premises nor advertise for laborers giving an address at the Premises.

17. Landlord reserves the right to exclude or expel from the Project any person who, in the judgment of Landlord, is intoxicated or under the influence of liquor or drugs, or who shall in any manner do any act in violation of any of these Rules and Regulations.

18. Tenant, its employees and agents shall not loiter in or on the entrances, corridors, sidewalks, lobbies, courts, halls, stairways, elevators, vestibules or any Common Areas for the purpose of smoking tobacco products or for any other purpose, nor in any way obstruct such areas, and shall use them only as a means of ingress and egress for the Premises.

19. Tenant shall not waste electricity, water or air conditioning and agrees to cooperate fully with Landlord to ensure the most effective operation of the Building's heating and air conditioning system, and shall refrain from attempting to adjust any controls.

20. Tenant shall store all its trash and garbage within the interior of the Premises. No material shall be placed in the trash boxes or receptacles if such material is of such nature that it may not be disposed of in the ordinary and customary manner of removing and disposing of trash and garbage in city in which the Building is located without violation of any law or ordinance governing such disposal. All trash, garbage and refuse disposal shall be made only through entry-ways and elevators provided for such purposes at such times as Landlord shall designate.

21. Tenant shall comply with all safety, fire protection and evacuation procedures and regulations established by Landlord or any governmental agency.

22. Any persons employed by Tenant to do janitorial work shall be subject to the prior written approval of Landlord, and while in the Building and outside of the Premises, shall be subject to and under the control and direction of the Building manager (but not as an agent or servant of such manager or of Landlord), and Tenant shall be responsible for all acts of such persons.

23. No awnings or other projection shall be attached to the outside walls of the Building without the prior written consent of Landlord, and no curtains, blinds, shades or screens shall be attached to or hung in, or used in connection with, any window or door of the Premises other than Landlord standard drapes. All electrical ceiling fixtures hung in the Premises or spaces along the perimeter of the Building must be fluorescent and/or of a quality, type, design and a warm white bulb color approved in advance in writing by Landlord. Neither the interior nor exterior of any windows shall be coated or otherwise sunscreened without the prior written consent of Landlord. Tenant shall abide by Landlord's regulations concerning the opening and closing of window coverings which are attached to the windows in the Premises, if any, which have a view of any interior portion of the Building or Building Common Areas.

24. The sashes, sash doors, skylights, windows, and doors that reflect or admit light and air into the halls, passageways or other public places in the Building shall not be covered or obstructed by Tenant, nor shall any bottles, parcels or other articles be placed on the windowsills.

25. Tenant must comply with requests by the Landlord concerning the informing of their employees of items of importance to the Landlord.

26. Tenant hereby acknowledges that Landlord shall have no obligation to provide guard service or other security measures for the benefit of the Premises, the Building or the Project. Tenant hereby assumes all responsibility for the protection of Tenant and its agents, employees, contractors, invitees and guests, and the property thereof, from acts of third parties, including keeping doors locked and other means of entry to the Premises closed, whether or not Landlord, at its option, elects to provide security protection for the Project or any portion thereof. Tenant further assumes the risk that any safety and security devices, services and programs which Landlord elects, in its sole discretion, to provide may not be effective, or may malfunction or be circumvented by an unauthorized third party, and Tenant shall, in addition to its other insurance obligations under this Lease, obtain its own insurance coverage to the extent Tenant desires protection against losses related to such occurrences. Tenant shall cooperate in any reasonable safety or security program developed by Landlord or required by law.

27. All office equipment of any electrical or mechanical nature shall be placed by Tenant in the Premises in settings approved by Landlord, to absorb or prevent any vibration, noise and annoyance.

28. Tenant shall not use in any space or in the public halls of the Building, any hand trucks except those equipped with rubber tires and rubber side guards.

29. No auction, liquidation, fire sale, going-out-of-business or bankruptcy sale shall be conducted in the Premises without the prior written consent of Landlord.

30. No tenant shall use or permit the use of any portion of the Premises for living quarters, sleeping apartments or lodging rooms.

Landlord reserves the right at any time to change or rescind any one or more of these Rules and Regulations, or to make such other and further reasonable Rules and Regulations as in Landlord's reasonable judgment may from time to time be necessary for the management, safety, care and cleanliness of the Premises, Building, the Common Areas and the Project, and for the preservation of good order therein, as well as for the convenience of other occupants and tenants therein. Landlord may waive any one or more of these Rules and Regulations for the benefit of any particular tenants, but no such waiver by Landlord shall be construed as a waiver of such Rules and Regulations in favor of any other tenant, nor prevent Landlord from thereafter enforcing any such Rules or Regulations against any or all tenants of the Project. Tenant shall be deemed to have read these Rules and Regulations and to have agreed to abide by them as a condition of its occupancy of the Premises.

EXHIBIT E

COLUMBIA CENTER

FORM OF TENANT'S ESTOPPEL CERTIFICATE

The undersigned as Tenant under that certain Office Lease (the "**Lease**") made and entered into as of _____, 20__ by and between _____ as Landlord, and the undersigned as Tenant, for Premises on the _____ floor(s) of the office building located at _____, Washington _____, certifies as follows:

1. Attached hereto as **Exhibit A** is a true and correct copy of the Lease and all amendments and modifications thereto. The documents contained in **Exhibit A** represent the entire agreement between the parties as to the Premises.

2. The undersigned currently occupies the Premises described in the Lease, the Lease Term commenced on _____, and the Lease Term expires on _____, and the undersigned has no option to terminate or cancel the Lease or to purchase all or any part of the Premises, the Building and/or the Project.

3. Base Rent became payable on _____.

4. The Lease is in full force and effect and has not been modified, supplemented or amended in any way except as provided in **Exhibit A**.

5. Tenant has not transferred, assigned, or sublet any portion of the Premises nor entered into any license or concession agreements with respect thereto except as follows:

6. Tenant shall not modify the documents contained in **Exhibit A** without the prior written consent of Landlord's mortgagee.

7. All monthly installments of Base Rent, all Additional Rent and all monthly installments of estimated Additional Rent have been paid when due through _____. The current monthly installment of Base Rent is $_____.

8. All conditions of the Lease to be performed by Landlord necessary to the enforceability of the Lease have been satisfied and Landlord is not in default thereunder. In addition, the undersigned has not delivered any notice to Landlord regarding a default by Landlord thereunder.

9. No rental has been paid more than thirty (30) days in advance and no security has been deposited with Landlord except as provided in the Lease.

10. As of the date hereof, there are no existing defenses or offsets, or, to the undersigned's knowledge, claims or any basis for a claim, that the undersigned has against Landlord.

11. If Tenant is a corporation or partnership, each individual executing this Estoppel Certificate on behalf of Tenant hereby represents and warrants that Tenant is a duly formed and existing entity qualified to do business in the State of Washington and that Tenant has full right and authority to execute and deliver this Estoppel Certificate and that each person signing on behalf of Tenant is authorized to do so.

12. There are no actions pending against the undersigned under the bankruptcy or similar laws of the United States or any state.

13. Other than in compliance with all applicable laws and incidental to the ordinary course of the use of the Premises, the undersigned has not used or stored any hazardous substances in the Premises.

14. To the undersigned's knowledge, all tenant improvement work to be performed by Landlord under the Lease has been completed in accordance with the Lease and has been accepted by the undersigned and all reimbursements and allowances due to the undersigned under the Lease in connection with any tenant improvement work have been paid in full.

The undersigned acknowledges that this Estoppel Certificate may be delivered to Landlord or to a prospective mortgagee or prospective purchaser, and acknowledges that said prospective mortgagee or prospective purchaser will be relying upon the statements contained herein in making the loan or acquiring the property of which the Premises are a part and that receipt by it of this certificate is a condition of making such loan or acquiring such property.

Executed at _____ on the ____ day of _____, 20__.

"Tenant":

_____,
a _____

By: _____
Its: _____

By: _____
Its: _____

OFFICE LEASE

COLUMBIA CENTER
SEATTLE, WASHINGTON

COLUMBIA CENTER PROPERTY LLC,

a Delaware limited liability company,

as Landlord,

and

THE CITY OF SEATTLE,

a municipal corporation of Washington State,

as Tenant.

TABLE OF CONTENTS

		Page
ARTICLE 1	PREMISES, BUILDING, PROJECT, AND COMMON AREAS	5
ARTICLE 2	LEASE TERM	8
ARTICLE 3	BASE RENT	10
ARTICLE 4	ADDITIONAL RENT	11
ARTICLE 5	USE OF PREMISES	17
ARTICLE 6	SERVICES AND UTILITIES	18
ARTICLE 7	REPAIRS	19
ARTICLE 8	ADDITIONS AND ALTERATIONS	20
ARTICLE 9	COVENANT AGAINST LIENS	21
ARTICLE 10	INSURANCE	22
ARTICLE 11	DAMAGE AND DESTRUCTION	25
ARTICLE 12	NONWAIVER	26
ARTICLE 13	CONDEMNATION	26
ARTICLE 14	ASSIGNMENT AND SUBLETTING	27
ARTICLE 15	SURRENDER OF PREMISES; OWNERSHIP AND REMOVAL OF TRADE FIXTURES	30
ARTICLE 16	HOLDING OVER	30
ARTICLE 17	ESTOPPEL CERTIFICATES	31
ARTICLE 18	SUBORDINATION	31
ARTICLE 19	DEFAULTS; REMEDIES	32
ARTICLE 20	COVENANT OF QUIET ENJOYMENT	35
ARTICLE 21	INTENTIONALLY DELETED	35
ARTICLE 22	INTENTIONALLY DELETED	35
ARTICLE 23	SIGNS	35
ARTICLE 24	COMPLIANCE WITH LAW	36
ARTICLE 25	LATE CHARGES	36
ARTICLE 26	LANDLORD'S RIGHT TO CURE DEFAULT; PAYMENTS BY TENANT	36
ARTICLE 27	ENTRY BY LANDLORD	37
ARTICLE 28	TENANT PARKING	37
ARTICLE 29	MISCELLANEOUS PROVISIONS	38

EXHIBITS

A	OUTLINE OF PREMISES
A-1	LEGAL DESCRIPTION
B	TENANT WORK LETTER
C	FORM OF NOTICE OF LEASE TERM DATES
D	RULES AND REGULATIONS
E	FORM OF TENANT'S ESTOPPEL CERTIFICATE

DES CITY CLERK

Page

Matters of Record 17
Moving Allowance 43
Moving Costs 43
Nine Month Period 29
Notices 40
Operating Expenses 11
Option Interest Notice 9
Option Rent 9
Option Rent Notice 9
Option Term 8
Option Term Outside Agreement Date 9
Original Tenant 6
Premises 5
Project 5
Reduced Premises RSF 2
Renovations 42
Secured Areas 37
SNDA 32
Statement 15
Storage Notice 43
Storage Premises 43
Storage Rent 43
Subject Space 27
Summary 1
Superior Right Holders 6
Tax Expenses 14
Tenant 1
Tenant Parties 22
Tenant's Security System 18
Tenant's Share 15
Termination Date 10
Termination Fee 10
Termination Notice 10
Transfer Notice 27
Transferee 27

Dana Anderson
LAW CC Lease FISC
June 27, 2014
Version # 2

Form revised: February 26, 2014

FISCAL NOTE FOR NON-CAPITAL PROJECTS

Department:	Contact Person/Phone:	CBO Analyst/Phone:
LAW	Darby DuComb / 684-8228	Linda Taylor-Manning / 684-8376
FAS	Bill Craven / 733-9238	Jennifer Devore 615-1328

Legislation Title:
AN ORDINANCE relating to a lease agreement for office space; authorizing the Director of Finance and Administrative Services to enter into a lease agreement, for and on behalf of the City, with Columbia Center Property LLC for office space in the Columbia Center at 701 Fifth Avenue, Seattle, Washington, for use by the Law Department; and ratifying and confirming certain prior acts.

Summary of the Legislation:
This legislation authorizes the Director of Finance and Administrative Services (FAS) to enter into a lease agreement with Columbia Center Property LLC ("Landlord") for approximately 63,563 square feet of office space in Columbia Center located at 701 Fifth Avenue in Seattle. This office space will be used by the Law Department. Legislation is required because the amount of leased space and length of the term exceeds FAS's leasing authority under Seattle Municipal Code 3.127 020.C. This legislation will allow the Director to enter into an agreement for an initial term of 12 years, with two additional five-year extensions; commencing upon substantial completion of the tenant improvements.

Background:
The Law Department currently resides on at least four floors located in two separate buildings. The City Attorney, Chief of Staff, Director of Administration, the Civil Division and some administrative staff are spread out on portions of floors 3 and 5, plus all of floor 4 of City Hall. The Criminal Division and additional administrative staff are housed on the 53rd floor of the Seattle Municipal Tower (SMT) in approximately 21,000 square feet of space. In addition, four employees working on the Duwamish Allocation Project are housed on the 27th floor of SMT, and other employees may be moving to SMT16 in the fall, placing the Civil Division in 3-5 different locations.

It is important that the entire office be in one location to provide the necessary leadership, efficiency and collaboration the office requires. Due to the nature and confidentiality of the work, private offices for lawyers and most support staff are required. Repeated attempts over the past four years have yielded no viable options to co-locate the Law Department in other parts of SMT, City Hall, or into other City-owned or presently leased office space. Nor is there enough room at City Hall to accommodate the Civil Division without requiring additional leased private space.

In addition, the Law Department cannot fill urgently-needed vacant positions because it does not have sufficient office or cubicle space.

2015 CITY CLERK

Additional conference rooms are required in order to conduct mediations, hearings, depositions, arbitrations, client meetings, and other staff meetings. Due to the lack of meeting space, attorneys and City clients are often forced to attend hearings at the office of opposing counsel which creates a disadvantage for the City and its clients. According to a space comparison between the Law Department's existing office space and the proposed space in Columbia Center, the department is requesting to increase its rentable space from 58,354 sf to 63,563 sf, an increase of 5,209 sf. or less than 10% growth. The reality, however, is that the department needs about 15,000 square feet more because City Hall space is not as usable.

Before selecting Columbia Center, FAS and the Law Department also considered a lease option at Bank of America Plaza. We looked at two options: relocating part of the Civil Division or the whole division. But staffing and operational impacts prevented such options. As such, Columbia Center was determined to be the best option because of its closer proximity to City Hall, SPD, Seattle Municipal Court, King County Superior Court, as well as the lease rate and tenant improvement and moving allowances. The ability to lease an entire floor for the Criminal Division meets required security standards and allows the department to limit keycard access to approved staff and designated building contractors.

The negotiated lease agreement provides several concessions from the landlord that are financially advantageous to the City. These include the landlord paying up to $80.15 per square foot for tenant improvement in the space (approximately $5.1 million), a moving allowance up to $5.00 per square foot, (approximately $318,000) and free rent for the first eight months of occupancy. This means that the Law Department will not need any new appropriation to pay rent in 2014, and minimal rent in 2015 (see Table 1 below).

It is estimated that the total build out for this new space will be within the landlord's allowance.

Should FAS be able to fill the office space vacated by the Law Department in City Hall and SMT, additional appropriations will not be necessary as their Schedule 2 rent appropriations left over from 2014 and 2015 will be sufficient for the items identified above. FAS is currently working with departments that are leasing office space outside of City-owned facilities to understand those departments' office space needs and the viability of moving them into the vacated Law Department space. Rent saved by the Law Department in 2015 can be used to pay rent in City Hall.

The full cost of this lease is estimated to be $300,198 for 2015 and approximately $1,859,227 in 2016. Months 1-24 of the lease include a 10% space pocket, meaning the City is not obligated to pay rent associated with 6,356 square feet of the total rentable square feet. Rent for this space commences in month 25 of the lease. Funding for the lease will not be required in 2014 as lease payments will not begin until 2015. To delay any further may cost the City $1.5 million in 2015.

Table 1:

2015 CITY CLERK

Years 1-12	Yearly Rent/SF	Annual Rent*
2015	$31.50/sf	$300,335
2016	$32.50/sf	$1,860,152
2017	$33.50/sf	$2,098,295
2018	$34.50/sf	$2,196,805
2019	$35.50/sf	$2,260,657
2020	$36.50/sf	$2,324,515
2021	$37.50/sf	$2,388,380
2022	$38.50/sf	$2,452,250
2023	$39.50/sf	$2,516,126
2024	$40.50/sf	$2,580,009
2025	$41.50/sf	$2,643,898
2026	$42.50/sf	$2,707,793
2027 (Jan/Feb)		$ 453,074

*The 2015 amount is calculated assuming the City takes occupancy in March, plus eight months of rent savings in 2015. Year 2 (2016) is calculated with a 10% "space pocket" savings. Year 3 (starting in March 2017) and beyond are calculated on the full annual rent. These amounts assume the minimum contractual obligation plus an average $.24/sf for future operating expense increases per year.

X This legislation has financial implications in 2015-2016.

Appropriations:

Fund Name and Number	Department	Budget Control Level*	2014 Appropriation	2015 Anticipated Appropriation
General Subfund - 00100	LAW	Law Department BCL – J1100	$0	TBD
General Subfund - 00100	Finance General	Reserves BCL - 2QD00	$0	$0
TOTAL			**$0**	**$0**

The 2015 Law Department appropriation for lease payments (that will begin eight months after the start of the lease) will be determined during the 2015-16 budget process. At this time, it is not anticipated Law will require any additional appropriation authority or a transfer of existing appropriation within its baseline budget for 2014.

BNS CITY CLERK

Spending/Cash Flow:

Fund Name & #	Department	Budget Control Level*	2014 Expenditures	2015 Anticipated Expenditures
General Subfund - 00100	Finance General	Reserves BCL - 2QD00	$0	$0
TOTAL			**$0**	**$0**

Other Implications:

a) **Does the legislation have indirect financial implications, or long-term implications?**
This legislation will obligate the City to pay to the Landlord the monthly rental amount as described in Table 1 for the duration of the lease agreement.

b) **What is the financial cost of not implementing the legislation?**
The need for additional office space still remains in the event that this legislation is not approved. Additional office space will need to be secured for the Law Department, whether it is in Columbia Center or another similar office building.

c) **Does this legislation affect any departments besides the originating department?**
Yes, this legislation affects all City departments if the Law Department is unable to provide adequate staff to meet the legal needs of the City. FAS administers and manages the lease agreement and passes through any charges, including rent, and operating costs.

d) **What are the possible alternatives to the legislation that could achieve the same or similar objectives?**
The only viable alternative would be to secure similar office space at another property. That space would likely be inferior to this office space and lack the financial advantages that have been negotiated.

e) **Is a public hearing required for this legislation?**
No.

f) **Is publication of notice with *The Daily Journal of Commerce* and/or *The Seattle Times* required for this legislation?**
No.

g) **Does this legislation affect a piece of property?**
Yes, this legislation authorizes the Director of Finance and Administrative Services to execute a lease agreement on a portion of property located at 701 Fifth Avenue. Please see Attachment 2, proximity map of the leased office space.

h) **Other Issues:**

List attachments to the fiscal note below:
Attachment 1: Basic Lease Terms
Attachment 2: Proximity map of leased property

BDS CITY CLERK

Basic Lease Terms
Columbia Center
701 Fifth Avenue

Landlord	Columbia Center Property, LLC, a Delaware limited liability company
Premises:	Floor 18, approximately 23,372 rentable square feet Floor 19, approximately 23,372 rentable square feet Floor 20, approximately 16,819 rentable square feet
Term:	12 years (144 months), plus two 5-year options to extend. City has the right to terminate the lease at the end of the 93rd month of occupancy.
Rental Rate:	Rate begins at $31.50 per square foot per year, with $1.00 per square foot annual increases.
Anticipated Commencement	March 1, 2015
Abated Rent	The rent is abated for the first 8 months (anticipated March – October 2015). In 2015, the City will pay rent to Columbia Center in November and December only.
Tenant Improvements	$85.15/rsf. Landlord will provide up to $80.15/sf for tenant improvement allowance ($5.1 million) plus $5.00/sf moving allowance ($317,815). Any unused portion of the T.I. allowance can be used to offset the rent, up to $15.00/sf (approximately $900K).
Parking	Right, but no obligation to rent from landlord, on a monthly basis, up to one unreserved parking pass per 2,000/rsf of lease space (approximately 31 stalls).

FAS CITY CLERK

Dana Anderson
LAW Lease FISC ATT 2
May 29, 2014
Version #1

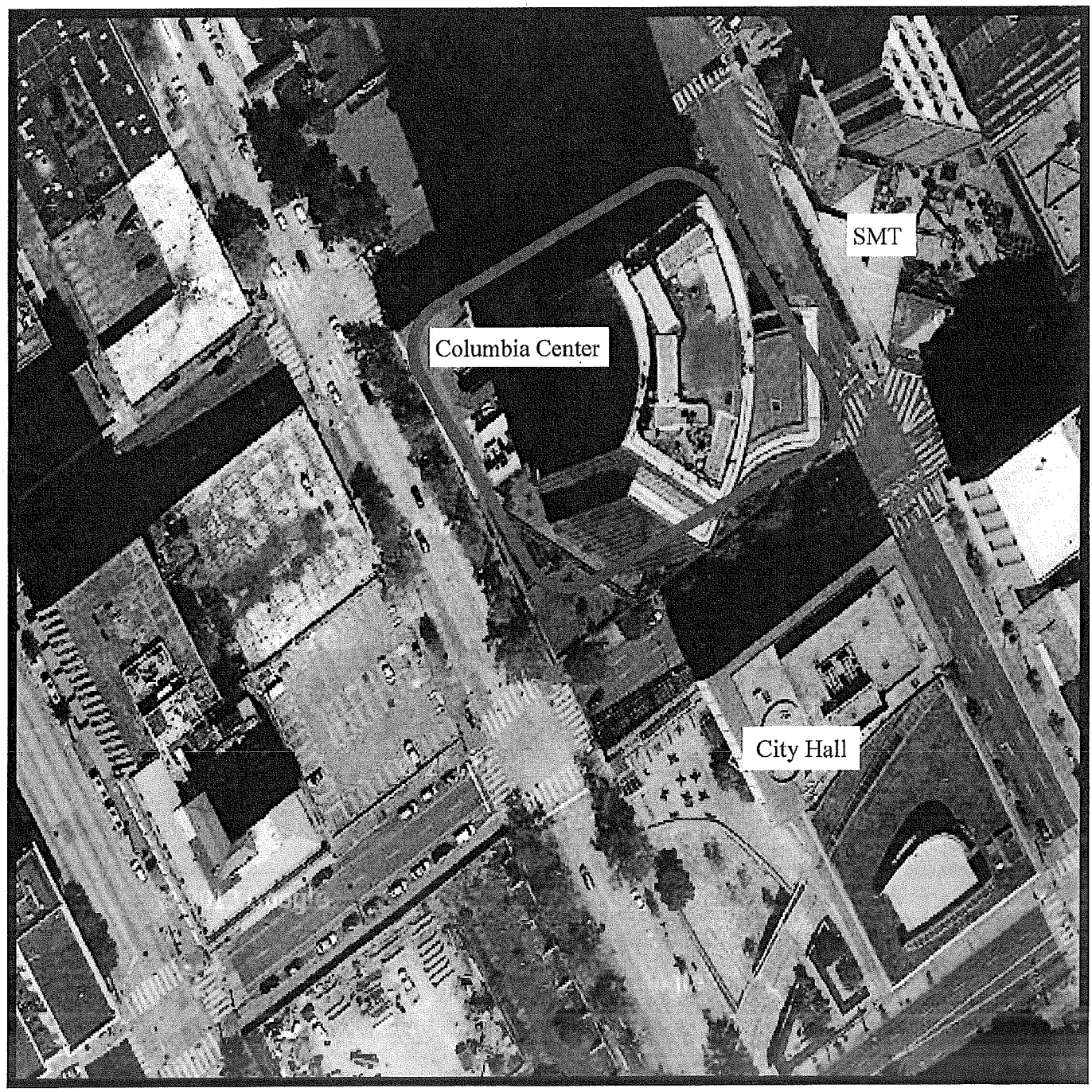

City of Seattle

Columbia Center
701 5th Ave, Seattle
Law Department

N

Law Fiscal Note Attachment 2

LWS CITY CLERK

Seattle City Attorney

Peter S. Holmes

July 1, 2014

July 1, 2014

Honorable Tim Burgess
President
Seattle City Council
City Hall, 2nd Floor

Dear Council President Burgess:

I am pleased to transmit the attached proposed Council Bill authorizing the Director of Finance and Administrative Services (FAS) to execute a 12-year lease agreement, with two five-year extension options, with Columbia Center Property LLC (Landlord) for 63,563 square feet of office space at 701 Fifth Avenue (Columbia Center) for the Law Department. Legislation is required to authorize the lease because the size of the premises and duration of the term exceed FAS's authority for leasing without the Council's approval.

The Law Department is currently split between three floors of City Hall and the 53rd floor of Seattle Municipal Tower (SMT). The City Attorney, Chief of Staff, Director of Administration, the Civil Division and some administrative staff are located in City Hall, while the Criminal Division is housed at SMT. It is essential that the entire office be co-located in order to provide the necessary leadership, efficiency and collaboration the office requires. In addition, the Law Department does not have adequate space to meet its current needs. FAS determined that SMT is unable to accommodate the needs of the Law Department due to space limitation, so the Law Department and FAS evaluated private office buildings nearby and found that the Columbia Center was the best option.

Passing this legislation to approve the lease will provide the Law Department with a long-term location convenient to the Civic Center area including City Hall, Seattle Municipal Tower, Seattle Police Department headquarters, and the courts. Several lease concessions from the landlord are financially advantageous to the City. The ability to lease an entire floor for the Criminal Division meets required security standards. Consolidating the Law Department to one office location within the Civic Center area will increase the department's overall accessibility and effectiveness. Should you have questions, please contact Darby DuComb at 684-8228.

Sincerely,

Peter S. Holmes
Seattle City Attorney

cc: Honorable Members of the Seattle City Council

SEATTLE CITY ATTORNEY'S OFFICE
600 FOURTH AVENUE, 4TH FLOOR, P.O. BOX 94769, SEATTLE, WASHINGTON 98124-4769
(206) 684-8200 FAX (206) 684-8284 TTY (206) 233-7206
an equal employment opportunity employer

2014 CITY CLERK

Rebecca Keith
Law CC Lease ORD
July 1, 2014
Version 2

THIS VERSION IS NOT ADOPTED

COLUMBIA CENTER

OFFICE LEASE

This Office Lease (the "**Lease**"), dated as of the date set forth in Section 1 of the Summary of Basic Lease Information (the "**Summary**"), below, is made by and between COLUMBIA CENTER PROPERTY LLC, a Delaware limited liability company ("**Landlord**"), and THE CITY OF SEATTLE, a municipal corporation of Washington State ("**Tenant**").

SUMMARY OF BASIC LEASE INFORMATION

TERMS OF LEASE	DESCRIPTION
1. Effective Date:	The date of this Lease shall be deemed to be the later of the date of Landlord's execution of this Lease (as evidenced by the notary date for Landlord's signature) and the date of Tenant's execution of this Lease (as evidenced by the latest notary date for any of Tenant's signatures).
2. Premises (Article 1):	
2.1 Building:	701 Fifth Avenue, Seattle, Washington, which is located on the real property more particularly described on **Exhibit A-1**, attached hereto.
2.2 Premises:	63,563 rentable square feet of space comprised of (i) 23,372 rentable square feet of space located on the 18th floor of the Building known as Suite 1800, (ii) 23,372 rentable square feet of space located on the 19th floor of the Building known as Suite 1900, and (ii) 16,819 rentable square feet of space located on the 20th floor of the Building known as Suite 2050, all as further set forth in **Exhibit A** to the Office Lease.
3. Lease Term (Article 2):	
3.1 Length of Term:	Twelve (12) years.
3.2 Lease Commencement Date:	The date upon which the Premises are "Ready for Occupancy," as that term is defined in Section 5 of the Tenant Work Letter attached hereto as **Exhibit B**, provided that in no event shall the Lease Commencement Date occur prior to March 1, 2015. Tenant shall have the right to occupy the Premises prior to the Lease Commencement Date upon and subject to the terms of Section 2.1 of this Lease.
3.3 Lease Expiration Date:	If the Lease Commencement Date shall be the first day of a calendar month, then the day immediately preceding the twelfth (12th) anniversary of the Lease Commencement Date; or, if the Lease Commencement Date shall be other than the first day of a calendar month, then the last day of the month in which the twelfth (12th) anniversary of the Lease Commencement Date occurs.

DRAFT

CITY CLERK

4. Base Rent (Article 3):

Year of Lease Term	Annual Base Rent	Monthly Installment of Base Rent	Annual Base Rent per Rentable Square Foot
1*	$1,802,020.50	$150,168.37	$31.50
2*	$1,859,227.50	$154,935.62	$32.50
3	$2,129,360.50	$177,446.70	$33.50
4	$2,192,923.50	$182,743.62	$34.50
5	$2,256,486.50	$188,040.54	$35.50
6	$2,320,049.50	$193,337.45	$36.50
7	$2,383,612.50	$198,634.37	$37.50
8	$2,447,175.50	$203,931.29	$38.50
9	$2,510,738.50	$209,228.20	$39.50
10	$2,574,301.50	$214,525.12	$40.50
11	$2,637,864.50	$219,822.04	$41.50
12	$2,701,427.50	$225,118.95	$42.50

*Landlord and Tenant hereby acknowledge and agree that (i) it is intended that, notwithstanding the rentable square footage of the Premises, during the first two (2) years of the initial Lease Term, Tenant shall only pay Base Rent based upon 57,207 rentable square feet (the "**Reduced Premises RSF**"), and (ii) the foregoing schedule with respect to the first two (2) years of the initial Lease Term is reflective of such reduced Base Rent obligation. In addition, the Base Rent payable by Tenant for the first eight (8) months of the Lease Term, as set forth above, is subject to the terms and conditions of Section 3.2 of this Lease.

5. Base Year (Article 4): Calendar year 2015.

6. Tenant's Share (Article 4): During the first two (2) years of the initial Lease Term, Tenant's Share is to be based upon the Reduced Premises RSF. Accordingly, (i) during the first two (2) years of the initial Lease Term, Tenant's Share shall be deemed to equal 3.869%, and (ii) after the first two (2) years of the initial Lease Term, Tenant's Share shall equal 4.299%, based on the total RSF of the Building being 1,478,673 rentable square feet. **[TO BE CONFIRMED FOLLOWING FINALIZATION OF PREMISES RSF]**.

DRAFT
THIS VERSION IS NOT ACCEPTED
BHS CITY CLERK

7.	Permitted Use (Article 5):	General office use consistent with a first-class office building. Notwithstanding the foregoing, in no event shall the Premises be utilized for (i) any business that includes real estate title or real estate escrow services, and/or (ii) photocopying services, including, but not limited to, reprographic services, litigation support photocopying, printing or bindery services (except as such services are provided incidentally in connection with the conduct of Tenant's business and not as part of Tenant's primary business), and/or (iii) the operation of any type of ATM, cash machine, or other banking machine or device or booth or kiosk offering telephone, satellite, computer or "on-line" banking services.
8.	Security Deposit:	None.
9.	Parking Pass Ratio (Article 28):	One (1) unreserved parking passes, for every 2,000 rentable square feet of the Premises, subject to the terms of Article 28 of the Lease.
10.	Address of Tenant (Section 29.18):	City of Seattle Department of Finance and Administrative Services Suite 5200 PO Box 94689 Seattle, WA 98124-4689 Attention: Property Management with a copy to: City of Seattle Law Department _____ _____ Seattle, WA 98124
11.	Address of Landlord (Section 29.18):	
	11.1 For Notices:	See Section 29.18 of the Lease.
	11.2 For Payment of Rent (By Mail):	Columbia Center Property P.O. Box 416474 Boston, MA 02241-6474

DRAFT
THIS VERSION IS NOT ADOPTED
THIS CITY CLERK

12.	Broker(s) (Section 29.24):	CBRE 701 Fifth Avenue, Suite 4160 Seattle, Washington 98104 and Colliers International 601 Union Street, Suite 3500 Seattle, WA 98101
13.	Guarantor:	None.
13.	Tenant Improvement Allowance (**Exhibit B**):	$80.15 for each rentable square foot of the Premises

DRAFT

THIS VERSION IS NOT ADOPTED

BNS CITY CLERK

ARTICLE 1

PREMISES, BUILDING, PROJECT, AND COMMON AREAS

1.1 Premises, Building, Project and Common Areas.

1.1.1 **The Premises**. Landlord hereby leases to Tenant and Tenant hereby leases from Landlord the premises set forth in Section 2.2 of the Summary (the "**Premises**"). The outline of the Premises is set forth in **Exhibit A** attached hereto and the Premises has the number of rentable square feet as set forth in Section 2.2 of the Summary (which shall not be subject to re-measurement or modification). The parties hereto agree that the lease of the Premises is upon and subject to the terms, covenants and conditions herein set forth. The parties hereto hereby acknowledge that the purpose of **Exhibit A** is to show the approximate location of the Premises in the "Building," as that term is defined in Section 1.1.2, below, only, and such Exhibit is not meant to constitute an agreement, representation or warranty as to the construction of the Premises, the precise area thereof or the specific location of the "Common Areas," as that term is defined in Section 1.1.3, below, or the elements thereof or of the accessways to the Premises or the "Project," as that term is defined in Section 1.1.2, below. Except as specifically set forth in this Lease and in the Tenant Work Letter attached hereto as **Exhibit B** (the "**Tenant Work Letter**"), Tenant shall accept the Premises in its existing, "as is" condition and Landlord shall not be obligated to provide or pay for any improvement work or services related to the improvement of the Premises. Tenant also acknowledges that neither Landlord nor any agent of Landlord has made any representation or warranty regarding the condition of the Premises, the Building or the Project or with respect to the suitability of any of the foregoing for the conduct of Tenant's business, except as specifically set forth in this Lease and the Tenant Work Letter. Except when and where Tenant's right of access is specifically excluded as the result of (i) an emergency, (ii) as required by "Applicable Law," as that term is defined in Article 24 of this Lease, or (iii) Landlord's reasonable rules and regulations, Tenant shall have the right of ingress and egress to the Premises, the Building, and the Project parking areas twenty-four (24) hours per day, seven (7) days per week on each day during the Lease Term.

1.1.2 **The Building and The Project**. The Premises are a part of the building set forth in Section 2.1 of the Summary (the "**Building**"). The Building is part of an office project currently known as "Columbia Center." The term "**Project**," as used in this Lease, shall mean (i) the Building, the building located at 403 Columbia Street, Seattle, Washington (the "**Adjacent Building**"), and the Common Areas, (ii) the land (which is improved with landscaping, parking facilities and other improvements) upon which the Building, the Adjacent Building and the Common Areas are located, and (iii) at Landlord's discretion, any additional real property, areas, land, buildings or other improvements added thereto outside of the Project.

1.1.3 **Common Areas**. Tenant shall have the non-exclusive right to use in common with other tenants in the Project, and subject to the rules and regulations referred to in Article 5 of this Lease, those portions of the Project which are provided, from time to time, for use in common by Landlord, Tenant and any other tenants of the Project (such areas, together with such other portions of the Project designated by Landlord, in its discretion, including certain areas designated for the exclusive use of certain tenants, or to be shared by Landlord and certain tenants, are collectively referred to herein as the "**Common Areas**"). The Common Areas shall consist of the "Project Common Areas" and the "Building Common Areas." The term "**Project Common Areas**," as used in this Lease, shall mean the portion of the Project designated as such by Landlord. The term "**Building Common Areas**," as used in this Lease, shall mean the portions of the Common Areas located within the Building designated as such by Landlord. The manner in which the Common Areas are maintained and operated shall be at the reasonable discretion of Landlord and the use thereof shall be subject to such rules, regulations and restrictions as Landlord may make from time to time. In no event shall the manner in which Landlord maintains and operates the Building Common Areas breach Tenant's quiet enjoyment of the Premises as provided for in Article 20 of this Lease. Landlord reserves the right to close temporarily, make alterations or additions to, or change the location of elements of the Project and the Common Areas, provided that Landlord's activities shall not prevent Tenant's use of the Premises for the Permitted Use, and provided that, in connection therewith, Landlord shall at all times use commercially reasonable efforts to minimize interference with the conduct of Tenant's business at the Premises.

THIS VERSION IS NOT OFFICIAL

DRAFT

CITY CLERK

1.2 **Right of First Offer**. Subject to the terms this Section 1.2, Landlord hereby grants to the originally named Tenant herein (the "**Original Tenant**") an ongoing right of first offer with respect to all of the rentable square feet of space located on the twentieth (20th) floor of the Building other than the portion of the 20th floor included in the initial Premises and all of the rentable square feet of space located on the 21st floor of the Building (the "**First Offer Space**"). Notwithstanding the foregoing, with respect to First Offer Space which is leased as of the date of this Lease, such first offer right of Tenant shall commence only following the expiration or earlier termination of the existing leases of the First Offer Space (including renewals of any such lease, irrespective of whether any such renewal is currently set forth in such lease or is subsequently granted or agreed upon, and regardless of whether such renewal is consummated pursuant to a lease amendment or a new lease). In addition, such right of first offer shall be subordinate to all rights of other tenants of the Building, which rights relate to the First Offer Space and are set forth in leases of space in the Building existing as of the date hereof, including, without limitation, any expansion, first offer, first negotiation and other rights, regardless of whether such rights are executed strictly in accordance with their respective terms or pursuant to a lease amendment or a new lease. All such tenants of the First Offer Space, all such third party tenants in the Building with a right to lease the First Offer Space, and all tenants under "Intervening Leases," as that term is defined in Section 1.2.6, below, are collectively referred to as the "**Superior Right Holders**". Tenant's right of first offer shall be on the terms and conditions set forth in this Section 1.2.

1.2.1 **Procedure for Offer**. Subject to the terms of this Section 1.2, Landlord shall notify Tenant (the "**First Offer Notice**") from time to time when the First Offer Space or any portion thereof becomes available for lease to third parties, provided that no Superior Right Holder wishes to lease such space. Pursuant to such First Offer Notice, Landlord shall offer to lease to Tenant the then available First Offer Space. The First Offer Notice shall describe the space so offered to Tenant and shall set forth the "First Offer Rent," as that term is defined in Section 1.2.3 below, and the other economic terms upon which Landlord is willing to lease such space to Tenant. In no event shall Landlord have the obligation to deliver a First Offer Notice to Tenant (and Tenant have no right to exercise its right under this Section 1.2) to the extent that the "First Offer Commencement Date," as that term is defined in Section 1.2.5, below, is anticipated by Landlord to occur on or after the tenth anniversary of the Lease Commencement Date.

1.2.2 **Procedure for Acceptance**. If Tenant wishes to exercise Tenant's right of first offer with respect to the space described in the First Offer Notice, then within seven (7) business days of delivery of the First Offer Notice to Tenant, Tenant shall deliver notice to Landlord (the "**First Offer Exercise Notice**") of Tenant's election to exercise its right of first offer with respect to the entire space described in the First Offer Notice on the terms contained in such notice, provided that upon, and concurrent with, such exercise, Tenant may, at its option, object to the First Offer Rent contained in the First Offer Notice, in which case the First Offer Rent shall be determined as set forth in Section 1.2.7, below. If Tenant does not so notify Landlord within such seven (7) business day period, then Landlord shall be free to lease the space described in the First Offer Notice to anyone to whom Landlord desires on any terms Landlord desires. Notwithstanding anything to the contrary contained herein, Tenant must elect to exercise its right of first offer, if at all, with respect to all of the space offered by Landlord to Tenant at any particular time, and Tenant may not elect to lease only a portion thereof. If Tenant shall timely deliver a First Offer Exercise Notice, then upon the First Offer Commencement Date, the First Offer Space shall become a part of the Premises for purposes of this Lease.

1.2.3 **First Offer Space Rent**. The rent payable by Tenant for the First Offer Space (the "**First Offer Rent**") shall be equal to the rent (including additional rent and considering any "base year" or "expense stop" applicable thereto), including all escalations, at which tenants, as of the First Offer Commencement Date, are leasing non-sublease, non-encumbered, non-equity space comparable in size, location and quality to the First Offer Space for a similar lease term ("**Comparable First Offer Transactions**"), which comparable space is located in the Building and in "Comparable Buildings," as that term is defined in Section 2.2, below, taking into consideration only the following concessions (the "**First Offer Concessions**"): (a) rental abatement concessions, if any, being granted such tenants in connection with such comparable space, (b) tenant improvements or allowances provided or to be provided for such comparable space, taking into account, and deducting the value of, the existing improvements in the First Offer Space, such value to be based upon the age, quality and layout of the improvements and the extent to which the same could be utilized by a typical general office user, and (c) any period of rental

THIS VERSION IS NOT AUTHORIZED

BOS CITY CLERK

abatement, if any, granted to tenants in comparable transactions in connection with the design, permitting and construction of tenant improvements in such comparable spaces.

1.2.4 **Construction In First Offer Space**. Subject to Tenant's right to any First Offer Concessions, Tenant shall take the First Offer Space in its "as is" condition, and the construction of improvements in the First Offer Space shall comply with the terms of Article 8 of this Lease.

1.2.5 **Amendment to Lease**. If Tenant timely exercises Tenant's right to lease the First Offer Space as set forth herein, Landlord and Tenant shall within thirty (30) days thereafter execute an amendment to this Lease for such First Offer Space upon the terms and conditions as set forth in the First Offer Notice and this Section 1.2 or, if applicable with respect to the First Offer Rent, as determined under Section 1.2.7, below, and/or as may be otherwise agreed upon by Landlord and Tenant. The rentable square footage of any First Offer Space leased by Tenant shall be determined by Landlord in accordance with the Building Owners and Managers Association's then-current Standard Method of Floor Measurement for Office Buildings and its accompanying guidelines. Tenant shall commence payment of rent for the First Offer Space, and the term of the First Offer Space shall commence upon the date of delivery of the First Offer Space to Tenant (the "**First Offer Commencement Date**") and shall terminate concurrently with Tenant's lease of the remainder of the Premises.

1.2.6 **Termination of Right of First Offer**. Tenant's rights under this Section 1.2 shall be personal to the Original Tenant and may only be exercised by the Original Tenant (and not any assignee, or any sublessee or other transferee of the Original Tenant's interest in this Lease) if the Original Tenant physically occupies the entire Premises. The right of first offer granted herein shall not terminate as to particular First Offer Space upon the failure by Tenant to exercise its right of first offer with respect to such First Offer Space as offered by Landlord, and Landlord shall re-offer such space to Tenant upon the expiration or earlier termination of the next lease entered into by Landlord following Tenant's failure to exercise its right to lease the applicable First Offer Space (an "**Intervening Lease**"), including any renewal of such lease, irrespective of whether any such renewal is initially set forth in such lease or is subsequently granted or agreed upon, and regardless of whether any such renewal is exercised strictly in accordance with its terms or pursuant to a lease amendment or a new lease. Tenant shall not have the right to lease First Offer Space, as provided in this Section 1.2, if, as of the date of the attempted exercise of any right of first offer by Tenant, or, at Landlord's option, as of the scheduled date of delivery of such First Offer Space to Tenant, Tenant is in default under this Lease after the expiration of any applicable notice and cure period.

1.2.7 **Determination of First Offer Rent**. In the event Tenant timely and appropriately objects to the First Offer Rent, Landlord and Tenant shall attempt to agree upon the First Offer Rent using their best good-faith efforts. If Landlord and Tenant fail to reach agreement within thirty (30) days following Tenant's objection to the First Offer Rent (the "**First Offer Outside Agreement Date**"), then each party shall make a separate determination of the First Offer Rent, as the case may be, within fifteen (15) business days, and such determinations shall be submitted to arbitration in accordance with Sections 1.2.7.1 through 1.2.7.7, below.

1.2.7.1 Landlord and Tenant shall each appoint one arbitrator who shall by profession be a real estate broker or lawyer who shall have been active over the five (5) year period ending on the date of such appointment in the leasing of commercial high-rise properties in downtown Seattle, Washington. The determination of the arbitrators shall be limited to the issue of determining whether Landlord's or Tenant's submitted First Offer Rent is the closest to the First Offer Rent determined by the arbitrators, based upon the requirements of Section 1.2.3 of this Lease. Each such arbitrator shall be appointed within fifteen (15) days after the applicable First Offer Outside Agreement Date.

1.2.7.2 The two arbitrators so appointed shall within ten (10) days of the date of the appointment of the last appointed arbitrator agree upon and appoint a third arbitrator who shall be qualified under the same criteria set forth hereinabove for qualification of the initial two arbitrators.

1.2.7.3 The three arbitrators shall within thirty (30) days of the appointment of the third arbitrator reach a decision as to whether Landlord's or Tenant's submitted First Offer Rent is the closest to the First

THIS VERSION IS NOT ADOPTED

DWS CITY CLERK

Offer Rent determined by the arbitrators based upon the requirements of Section 1.2.3 of this Lease, and shall notify Landlord and Tenant thereof. Said closest submitted First Offer Rent shall be the rent for the First Offer Space.

1.2.7.4 The decision of the majority of the three arbitrators shall be binding upon Landlord and Tenant.

1.2.7.5 If either Landlord or Tenant fails to appoint an arbitrator within fifteen (15) days after the applicable First Offer Outside Agreement Date, the arbitrator appointed by one of them shall reach a decision, notify Landlord and Tenant thereof, and such arbitrator's decision shall be binding upon Landlord and Tenant.

1.2.7.6 If the two arbitrators fail to agree upon and appoint a third arbitrator, or both parties fail to appoint an arbitrator, then the appointment of the third arbitrator or any arbitrator shall be dismissed and the matter to be decided shall be forthwith submitted to arbitration under the provisions of the American Arbitration Association, but subject to the instruction set forth in Section 1.2.3, above, and this Section 1.2.7.

1.2.7.7 The cost of arbitration shall be paid by Landlord and Tenant equally.

ARTICLE 2

LEASE TERM

2.1 **In General**. The terms and provisions of this Lease shall be effective as of the Effective Date. The term of this Lease (the "**Lease Term**") shall be as set forth in Section 3.1 of the Summary, shall commence on the date set forth in Section 3.2 of the Summary (the "**Lease Commencement Date**"), and shall terminate on the date set forth in Section 3.3 of the Summary (the "**Lease Expiration Date**") unless this Lease is sooner terminated as hereinafter provided. Tenant shall have the right to occupy the Premises following the date the Premises are Ready for Occupancy but prior to the Lease Commencement Date, provided that (i) Tenant shall give Landlord at least five (5) days' prior notice of any such occupancy of the Premises, and (ii) all of the terms and conditions of this Lease shall apply upon such occupancy by Tenant as though the Lease Commencement Date had occurred, except that Tenant shall not be obligated to pay "Base Rent," as that term is defined in Article 3, below, or "Tenant's Share" of the "Direct Expenses," as those terms are defined in Article 4, below until the occurrence of the Lease Commencement Date. For purposes of this Lease, the term "**Lease Year**" shall mean each consecutive twelve (12) month period during the Lease Term, provided that the last Lease Year shall end on the Lease Expiration Date. At any time during the Lease Term, Landlord may deliver to Tenant a notice in the form as set forth in **Exhibit C**, attached hereto, as a confirmation only of the information set forth therein, which Tenant shall execute and return to Landlord within ten (10) business days of receipt thereof (provided that if said notice is not factually correct, then Tenant shall make such changes as are necessary to make the notice factually correct and shall thereafter execute and return such notice to Landlord within such ten (10) business day period, provided further than any such changes by Tenant shall not be binding upon Landlord unless and until Landlord shall execute the notice, as so modified).

2.2 **Option Term**.

2.2.1 **Options Right**. Landlord hereby grants the Original Tenant two (2) options to extend the Lease Term for a period of five (5) years each (each, an "**Option Term**"), which options shall be exercisable only by written notice delivered by Tenant to Landlord as provided below, provided that, as of the date of delivery of such notice, Tenant is not in default under this Lease after the expiration of any applicable notice and cure period. Upon the proper exercise of each such option to extend, and provided that as of the end of the then-current Lease Term, Tenant is not in default under this Lease after the expiration of any applicable notice and cure period, the Lease Term, as it applies to the entire Premises shall be extended for a period of five (5) years. The rights contained in this Section 2.2 shall be personal to the Original Tenant and may only be exercised by the Original Tenant (and not any assignee, sublessee or other transferee of Tenant's interest in this Lease) if the Original Tenant physically occupies the entire Premises.

THIS VERSION IS NOT ADOPTED

DRS CITY CLERK

2.2.2 **Option Rent**. The rent payable by Tenant during each Option Term (the "**Option Rent**") shall be equal to the rent (including additional rent and considering any "base year" or "expense stop" applicable thereto), including all escalations, at which tenants, as of the commencement of the applicable Option Term, are leasing non-sublease, non-encumbered, non-equity space comparable in size, location and quality to the Premises for a term of five (5) years, which comparable space is located in the Building and in "Comparable Buildings," as that term is defined, below ("**Comparable Transactions**"), in either event taking into consideration only the following concessions: (a) rental abatement concessions, if any, being granted such tenants in connection with such comparable space, and (b) tenant improvements or allowances provided or to be provided for such comparable space, taking into account, and deducting the value of, the existing improvements in the Premises, such value to be based upon the age, quality and layout of the improvements and the extent to which the same could be utilized by a typical general office user. For purposes of this Lease, the term "**Comparable Buildings**" shall mean first-class high-rise office buildings containing not less than 300,000 rentable square feet of space which are located in the area of Seattle bounded by Yesler Street on the South, Interstate 5 on the East, Stewart Street on the North, and Alaska Way on the West.

2.2.3 **Exercise of Options**. The option contained in this Section 2.2 shall be exercised by Tenant, if at all, and only in the following manner: (i) Tenant shall deliver written notice to Landlord (the "**Option Interest Notice**") not more than sixteen (16) months nor less than twelve (12) months prior to the expiration of the then Lease Term, stating that Tenant is interested in exercising its option (provided that in no event shall the Option Interest Notice bind Tenant to lease the Premises during the Option Term) **[NOTE THAT THE NOTICE UNDER THIS ITEM (i) IS NOT BINDING. IT IS MERELY AN INTEREST NOTICE. THE NOTICE UNDER ITEM (ii), BELOW, WHICH IS TO BE GIVEN 9 MONTHS BEFORE LEASE EXPIRATION, IS THE NOTICE THAT BINDS TENANT TO LEASE THE PREMISES DURING THE OPTION TERM]**; (ii) Landlord, after receipt of Tenant's notice, shall deliver notice (the "**Option Rent Notice**") to Tenant not less than ten (10) months prior to the expiration of the then Lease Term, setting forth the Option Rent; and (iii) if Tenant wishes to exercise such option, Tenant shall, on or before the date occurring nine (9) months prior to the expiration of the then Lease Term, exercise the option by delivering written notice thereof to Landlord, and upon, and concurrent with, such exercise, Tenant may, at its option, object to the Option Rent contained in the Option Rent Notice, in which case the parties shall follow the procedure, and the Option Rent shall be determined, as set forth in Section 2.2.4, below.

2.2.4 **Determination of Option Rent**. In the event Tenant timely and appropriately objects to the Option Rent, Landlord and Tenant shall attempt to agree upon the Option Rent using their best good-faith efforts. If Landlord and Tenant fail to reach agreement within thirty (30) days following Tenant's objection to the Option Rent (the "**Option Term Outside Agreement Date**"), then each party shall make a separate determination of the Option Rent within fifteen (15) business days, and such determinations shall be submitted to arbitration in accordance with Sections 2.2.4.1 through 2.2.4.7, below.

2.2.4.1 Landlord and Tenant shall each appoint one arbitrator who shall by profession be a real estate broker or lawyer who shall have been active over the five (5) year period ending on the date of such appointment in the leasing of commercial high-rise properties in downtown Seattle, Washington. The determination of the arbitrators shall be limited solely to the issue area of whether Landlord's or Tenant's submitted Option Rent is the closest to the actual Option Rent, as determined by the arbitrators, taking into account the requirements of Section 2.2.2 of this Lease, as applicable. Each such arbitrator shall be appointed within fifteen (15) days after the applicable Option Term Outside Agreement Date.

2.2.4.2 The two arbitrators so appointed shall within ten (10) days of the date of the appointment of the last appointed arbitrator agree upon and appoint a third arbitrator who shall be qualified under the same criteria set forth hereinabove for qualification of the initial two arbitrators.

2.2.4.3 The three arbitrators shall within thirty (30) days of the appointment of the third arbitrator reach a decision as to whether the parties shall use Landlord's or Tenant's submitted Option Rent, and shall notify Landlord and Tenant thereof.

THIS VERSION IS NOT ADOPTED

Ths CITY CLERK

2.2.4.4 The decision of the majority of the three arbitrators shall be binding upon Landlord and Tenant.

2.2.4.5 If either Landlord or Tenant fails to appoint an arbitrator within fifteen (15) days after the applicable Option Term Outside Agreement Date, the arbitrator appointed by one of them shall reach a decision, notify Landlord and Tenant thereof, and such arbitrator's decision shall be binding upon Landlord and Tenant.

2.2.4.6 If the two arbitrators fail to agree upon and appoint a third arbitrator, or both parties fail to appoint an arbitrator, then the appointment of the third arbitrator or any arbitrator shall be dismissed and the matter to be decided shall be forthwith submitted to arbitration under the provisions of the American Arbitration Association, but subject to the instruction set forth in this Section 2.2.4.

2.2.4.7 The cost of arbitration shall be paid by Landlord and Tenant equally.

2.3 **Tenant Termination Right**. Provided that Tenant is not in default under this Lease after the expiration of any applicable notice and cure period as of the date of Tenant's delivery of the "Termination Notice," as that term is defined below, the Original Tenant only shall have the right to terminate this Lease effective as of the date (the "**Termination Date**") which is the last day of the ninety-third (93rd) full calendar month of the initial Lease Term, provided that (i) Landlord receives written notice (the "**Termination Notice**") from Tenant on or before the date that is twelve (12) months prior to the Termination Date stating Tenant's election to terminate this Lease pursuant to the terms and conditions of this Section 2.3, and (ii) concurrent with Landlord's receipt of the Termination Notice, Landlord receives from Tenant an amount equal to the "Termination Fee," as that term is defined, below, as consideration for and as a condition precedent to such early termination. Upon Tenant's delivery, if applicable, of a Termination Notice pursuant to the terms of this Section 2.3, the terms of Section 1.2 and Section 2.2 of this Lease shall automatically terminate and be of no further force or effect. Provided that Tenant terminates the Lease pursuant to the terms of this Section 2.3, this Lease shall automatically terminate and be of no further force or effect and Landlord and Tenant shall be relieved of their respective obligations under this Lease as of the Termination Date, except those obligations set forth in this Lease which relate to the term of Tenant's lease of the Premises and/or that specifically survive the expiration or earlier termination of this Lease, including, without limitation, the payment by Tenant of all amounts owed by Tenant under this Lease up to and including the Termination Date. For purposes of this Lease, the "**Termination Fee**" shall mean the sum of (a) $_____, and (b) if Tenant shall lease First Offer Space, the sum of (x) the unamortized value, as of the Termination Date, calculated with interest at 8% per annum, of any brokerage commissions, tenant improvement allowance or other allowances, free rent and other monetary concessions paid or provided in connection with the First Offer Space leased by Tenant, and (y) the Base Rent that would have been payable, but for the termination of this Lease by Tenant under this Section 2.3, for the First Offer Space for the four (4) month period immediately following the Termination Date.

ARTICLE 3

BASE RENT

3.1 **In General**. Tenant shall pay, without prior notice or demand, to Landlord or Landlord's agent at the address set forth in Section 11.2 of the Summary, or, at Landlord's option, at such other place as Landlord may from time to time designate in writing, by a check for currency which, at the time of payment, is legal tender for private or public debts in the United States of America, base rent ("**Base Rent**") as set forth in Section 4 of the Summary, payable in equal monthly installments as set forth in Section 4 of the Summary in advance on or before the first day of each and every calendar month during the Lease Term, without any setoff or deduction whatsoever. If any Rent payment date (including the Lease Commencement Date) falls on a day of the month other than the first day of such month or if any payment of Rent is for a period which is shorter than one month, the Rent for any fractional month shall accrue on a daily basis for the period from the date such payment is due to the end of such calendar month or to the end of the Lease Term at a rate per day which is equal to 1/365 of the applicable annual Rent. All other payments or adjustments required to be made under the terms of this Lease that require proration on a time basis shall be prorated on the same basis.

THIS VERSION IS NOT ADOPTED

DRAFT

DHS CITY CLERK

3.2 **Abated Base Rent**. Notwithstanding anything in Section 3.1, above, to the contrary, provided that Tenant is not in default of this Lease after the expiration of any applicable notice and cure period, Tenant shall not be obligated to pay an amount equal to $150,168.37 of the monthly Base Rent attributable to the Premises for each of the first eight (8) months of the initial Lease Term.

ARTICLE 4

ADDITIONAL RENT

4.1 **General Terms**. In addition to paying the Base Rent specified in Article 3 of this Lease, Tenant shall pay "Tenant's Share" of the annual "Direct Expenses," as those terms are defined in Sections 4.2.6 and 4.2.2 of this Lease, respectively, which are in excess of the amount of Direct Expenses applicable to the "Base Year," as that term is defined in Section 4.2.1, below; provided, however, that in no event shall any decrease in Direct Expenses for any "**Expense Year**," as that term is defined in Section 4.2.3 below, below Direct Expenses for the Base Year entitle Tenant to any decrease in Base Rent or any credit against sums due under this Lease. Such payments by Tenant, together with any and all other amounts payable by Tenant to Landlord pursuant to the terms of this Lease, are hereinafter collectively referred to as the "**Additional Rent**", and the Base Rent and the Additional Rent are herein collectively referred to as "**Rent**." All amounts due under this Article 4 as Additional Rent shall be payable for the same periods and in the same manner as the Base Rent. Without limitation on other obligations of Tenant which survive the expiration of the Lease Term, the obligations of Tenant to pay the Additional Rent provided for in this Article 4 shall survive the expiration of the Lease Term.

4.2 **Definitions of Key Terms Relating to Additional Rent**. As used in this Article 4, the following terms shall have the meanings hereinafter set forth:

4.2.1 "**Base Year**" shall mean the period set forth in Section 5 of the Summary.

4.2.2 "**Direct Expenses**" shall mean "Operating Expenses" and "Tax Expenses."

4.2.3 "**Expense Year**" shall mean each calendar year in which any portion of the Lease Term falls, through and including the calendar year in which the Lease Term expires.

4.2.4 "**Operating Expenses**" shall mean all expenses, costs and amounts of every kind and nature which Landlord pays or accrues during any Expense Year because of or in connection with the ownership, management, maintenance, security, repair, replacement, restoration or operation of the Project, or any portion thereof. Without limiting the generality of the foregoing, Operating Expenses shall specifically include any and all of the following: (i) the cost of supplying all utilities, the cost of operating, repairing, maintaining, and renovating the utility, telephone, mechanical, sanitary, storm drainage, and elevator systems, and the cost of maintenance and service contracts in connection therewith; (ii) the cost of licenses, certificates, permits and inspections and the cost of contesting any governmental enactments which are reasonably anticipated to reduce (or prevent an increase in) Operating Expenses, and the costs incurred in connection with a governmentally mandated transportation system management program or similar program; (iii) the cost of all insurance carried by Landlord in connection with the Project as reasonably determined by Landlord; (iv) the cost of landscaping, relamping, and all supplies, tools, equipment and materials used in the operation, repair and maintenance of the Project, or any portion thereof; (v) the cost of parking area operation servicing the Building (whether on or offsite), repair, restoration, and maintenance; (vi) fees and other costs, including management and/or incentive fees, consulting fees, legal fees and accounting fees, of all contractors and consultants in connection with the management, operation, maintenance and repair of the Project; (vii) payments under any equipment rental agreements and the fair rental value of any management office space; (viii) subject to item (f), below, wages, salaries and other compensation and benefits, including taxes levied thereon, of all persons engaged in the operation, maintenance and security of the Project; (ix) costs under any instrument pertaining to the sharing of costs by the Project; (x) operation, repair, maintenance and replacement of all systems and equipment and components thereof of the Project; (xi) the cost of janitorial, alarm, security and other services, replacement of wall and floor coverings, ceiling tiles and fixtures in common areas, maintenance and replacement of curbs and walkways, repair to roofs and re-roofing; (xii) amortization (including interest on the unamortized cost) over such period of time as Landlord shall reasonably determine (which shall be consistent with

THIS VERSION IS NOT ADOPTED

DRAFT

PAS CITY CLERK

the period of amortization utilized by landlords of Comparable Buildings for comparable acquisitions), of the cost of acquiring or the rental expense of personal property used in the maintenance, operation and repair of the Project, or any portion thereof; (xiii) the cost of capital improvements or other costs incurred in connection with the Project (A) which are intended to effect economies in the operation or maintenance of the Project, or any portion thereof, or to reduce current or future Operating Expenses, or to enhance the safety or security of the Project or its occupants, or (B) that are required under any governmental law or regulation; provided, however, that any capital expenditure shall be amortized (including interest on the amortized cost at the "Interest Rate," as that term is defined in Article 25 of this Lease) over such period of time as Landlord shall reasonably determine (which shall be consistent with the period of amortization utilized by landlords of Comparable Buildings for comparable capital expenditures); (xiv) costs, fees, charges or assessments imposed by, or resulting from any mandate imposed on Landlord by, any federal, state or local government for fire and police protection, trash removal, community services, or other services which do not constitute "Tax Expenses" as that term is defined in Section 4.2.5, below, and (xv) payments under any easement, license, operating agreement, declaration, restrictive covenant, or instrument pertaining to the sharing of costs by the Building. Notwithstanding the foregoing, for purposes of this Lease, Operating Expenses shall not, however, include:

(a) costs, including legal fees, space planners' fees, advertising and promotional expenses (except as otherwise set forth above), and brokerage fees incurred in connection with the original construction or development, or original or future leasing of the Project, and costs, including permit, license and inspection costs, incurred with respect to the installation of tenant improvements made for new tenants initially occupying space in the Project after the Lease Commencement Date or incurred in renovating or otherwise improving, decorating, painting or redecorating vacant space for tenants or other occupants of the Project (excluding, however, such costs relating to any common areas of the Project or parking facilities);

(b) except as set forth in items (xii), (xiii), and (xiv) above, depreciation, interest and principal payments on mortgages and other debt costs, if any, penalties and interest, costs of capital repairs and alterations, and costs of capital improvements and equipment;

(c) costs for which the Landlord is reimbursed by any tenant or occupant of the Project or by insurance by its carrier or any tenant's carrier or by anyone else, and electric power costs for which any tenant directly contracts with the local public service company;

(d) any bad debt loss, rent loss, or reserves for bad debts or rent loss;

(e) costs associated with the operation of the business of the partnership or entity which constitutes the Landlord, as the same are distinguished from the costs of operation of the Project (which shall specifically include, but not be limited to, accounting costs associated with the operation of the Project). Costs associated with the operation of the business of the partnership or entity which constitutes the Landlord include costs of partnership accounting and legal matters, costs of defending any lawsuits with any mortgagee (except as the actions of the Tenant may be in issue), costs of selling, syndicating, financing, mortgaging or hypothecating any of the Landlord's interest in the Project, and costs incurred in connection with any disputes between Landlord and its employees, between Landlord and Project management, or between Landlord and other tenants or occupants;

(f) the wages and benefits of any employee who does not devote substantially all of his or her employed time to the Project unless such wages and benefits are prorated to reflect time spent on operating and managing the Project vis-a-vis time spent on matters unrelated to operating and managing the Project; provided, that in no event shall Operating Expenses for purposes of this Lease include wages and/or benefits attributable to personnel above the level of Project manager;

(g) amount paid as ground rental for the Project by the Landlord;

(h) except for a Project management fee, overhead and profit increment paid to the Landlord or to subsidiaries or affiliates of the Landlord for services in the Project to the extent the same exceeds the costs of such services rendered by qualified, first-class unaffiliated third parties on a competitive basis;

THIS VERSION IS NOT ADOPTED

DRAFT

DPS CITY CLERK

(i) any compensation paid to clerks, attendants or other persons in commercial concessions operated by the Landlord, provided that any compensation paid to any concierge at the Project shall be includable as an Operating Expense;

(j) rentals and other related expenses incurred in leasing air conditioning systems, elevators or other equipment which if purchased the cost of which would be excluded from Operating Expenses as a capital cost, except equipment not affixed to the Project which is used in providing janitorial or similar services and, further excepting from this exclusion such equipment rented or leased to remedy or ameliorate an emergency condition in the Project;

(k) all items and services for which Tenant or any other tenant in the Project reimburses Landlord or which Landlord provides selectively to one or more tenants (other than Tenant) without reimbursement;

(l) in-house legal and/or accounting (as opposed to office building bookkeeping) fees;

(m) any costs expressly excluded from Operating Expenses elsewhere in this Lease;

(n) rent for any office space occupied by Project management personnel to the extent the size or rental rate of such office space exceeds the size or fair market rental value of office space occupied by management personnel of the comparable buildings in the vicinity of the Building, with adjustment where appropriate for the size of the applicable project;

(o) costs arising from the gross negligence or willful misconduct of Landlord or its agents, employees, vendors, contractors, or providers of materials or services;

(p) costs incurred to comply with laws relating to the removal of hazardous material (as defined under applicable law) which was in existence in the Building or on the Project prior to the Lease Commencement Date, and was of such a nature that a federal, State or municipal governmental authority, if it had then had knowledge of the presence of such hazardous material, in the state, and under the conditions that it then existed in the Building or on the Project, would have then required the removal of such hazardous material or other remedial or containment action with respect thereto; and costs incurred to remove, remedy, contain, or treat hazardous material, which hazardous material is brought into the Building or onto the Project after the date hereof by Landlord or any other tenant of the Project and is of such a nature, at that time, that a federal, State or municipal governmental authority, if it had then had knowledge of the presence of such hazardous material, in the state, and under the conditions, that it then exists in the Building or on the Project, would have then required the removal of such hazardous material or other remedial or containment action with respect thereto;

(q) legal fees and costs, settlements, judgments or awards paid or incurred because of disputes between Landlord and its employees or contractors, Landlord and Tenant, or Landlord and other tenants or prospective occupants or prospective tenants/occupants or providers of goods and services to the Project;

(r) legal fees and costs concerning the negotiation and preparation of this Lease or any litigation between Landlord and Tenant;

(s) any reserves retained by Landlord; and

(t) any charitable or political contributions made by Landlord and all costs, fees and expenses related thereto.

If Landlord is not furnishing any particular work or service (the cost of which, if performed by Landlord, would be included in Operating Expenses) to a tenant who has undertaken to perform such work or service in lieu of the performance thereof by Landlord, Operating Expenses shall be deemed to be increased by an amount equal to

THIS VERSION IS NOT ADOPTED
DRAFT
DIS CITY CLERK

the additional Operating Expenses which would reasonably have been incurred during such period by Landlord if it had at its own expense furnished such work or service to such tenant. If the Project is not one hundred percent (100%) occupied during all or a portion of the Base Year or any Expense Year, Landlord shall make an appropriate adjustment to the components of Operating Expenses for such year to determine the amount of Operating Expenses that would have been incurred had the Project been one hundred percent (100%) occupied; and the amount so determined shall be deemed to have been the amount of Operating Expenses for such year. Operating Expenses for the Base Year shall not include market-wide cost increases due to extraordinary circumstances, including, but not limited to, Force Majeure, boycotts, strikes, conservation surcharges, embargoes or shortages, or amortized costs relating to capital improvements. In no event shall the components of Direct Expenses for any Expense Year related to Project insurance, security or utility costs be less than the components of Direct Expenses related to Project insurance, security or utility costs, respectively, in the Base Year.

Operating Expenses shall not include any increases in the aggregate "Controllable Expenses," as that term is defined, below, for any calendar year during the Lease Term following the Base Year, when such increases are in excess of five percent (5%) of the Controllable Expenses for the prior year, calculated on a cumulative and compounded basis. As used herein, "**Controllable Expenses**" shall mean all Operating Expenses other than costs incurred for or in connection with taxes, insurance, utilities, assessments, and capital expenditures. Further, notwithstanding anything contained in this paragraph to the contrary, Controllable Expenses shall not include (a) the cost of union labor, including labor which is not union as of the date of this Lease but which unionizes after the date of this Lease, (b) market-wide labor-rate increases due to extraordinary circumstances, including without limitation, boycotts and strikes, (c) costs incurred due to an event of Force Majeure, and (d) costs incurred to comply with applicable laws. The terms of this paragraph shall be applicable during each Option Term (provided that, for purposes thereof, Landlord and Tenant agree that the reference above to the "Base Year" shall be deemed to mean the base year applicable during the applicable Option Term).

4.2.5 **Taxes**.

4.2.5.1 "**Tax Expenses**" shall mean all federal, state, county, or local governmental or municipal taxes, fees, charges or other impositions of every kind and nature, whether general, special, ordinary or extraordinary, (including, without limitation, real estate taxes, real estate excise taxes, general and special assessments, transit taxes, leasehold taxes or taxes based upon the receipt of rent, including gross receipts or sales taxes applicable to the receipt of rent, unless required to be paid by Tenant, personal property taxes imposed upon the fixtures, machinery, equipment, apparatus, systems and equipment, appurtenances, furniture and other personal property used in connection with the Project, or any portion thereof), which shall be paid or accrued during any Expense Year (without regard to any different fiscal year used by such governmental or municipal authority) because of or in connection with the ownership, leasing and operation of the Project, or any portion thereof.

4.2.5.2 Tax Expenses shall include, without limitation: (i) Any tax on the rent, right to rent or other income from the Project, or any portion thereof, or as against the business of leasing the Project, or any portion thereof; (ii) Any assessment, tax, fee, levy or charge in addition to, or in substitution, partially or totally, of any assessment, tax, fee, levy or charge previously included within the definition of real property tax, it being acknowledged by Tenant and Landlord that assessments, taxes, fees, levies and charges may be imposed by governmental agencies for such services as fire protection, street, sidewalk and road maintenance, refuse removal and for other governmental services formerly provided without charge to property owners or occupants, and, Tax Expenses shall also include any governmental or private assessments or the Project's contribution towards a governmental or private cost-sharing agreement for the purpose of augmenting or improving the quality of services and amenities normally provided by governmental agencies; (iii) Any assessment, tax, fee, levy, or charge allocable to or measured by the area of the Premises or the Rent payable hereunder, including, without limitation, any business or gross income tax or excise tax with respect to the receipt of such rent, or upon or with respect to the possession, leasing, operating, management, maintenance, alteration, repair, use or occupancy by Tenant of the Premises, or any portion thereof; and (iv) Any assessment, tax, fee, levy or charge, upon this transaction or any document to which Tenant is a party, creating or transferring an interest or an estate in the Premises or the improvements thereon.

THIS VERSION IS NOT ADOPTED

DIS CITY CLERK

4.2.5.3 Any reasonable costs and expenses (including, without limitation, reasonable attorneys' and consultants' fees) incurred in attempting to protest, reduce or minimize Tax Expenses shall be included in Tax Expenses in the Expense Year such expenses are incurred. Tax refunds shall be credited against Tax Expenses and refunded to Tenant regardless of when received, based on the Expense Year to which the refund is applicable, provided that in no event shall the amount to be refunded to Tenant for any such Expense Year exceed the total amount paid by Tenant as Additional Rent under this Article 4 for such Expense Year. Notwithstanding anything to the contrary set forth in this Lease, (a) only Landlord may institute proceedings to reduce Tax Expenses and the filing of any such proceeding by Tenant without Landlord's consent shall constitute an event of default by Tenant under this Lease, and (b) Landlord shall not be obligated to file any application or institute any proceeding seeking a reduction in Tax Expenses. If Tax Expenses for any period during the Lease Term or any extension thereof are increased after payment thereof for any reason, including, without limitation, error or reassessment by applicable governmental or municipal authorities, Tenant shall pay Landlord upon demand Tenant's Share of any such increased Tax Expenses. Notwithstanding anything to the contrary contained in this Section 4.2.5 (except as set forth in Section 4.2.5.1, above), there shall be excluded from Tax Expenses (i) all excess profits taxes, franchise taxes, gift taxes, capital stock taxes, inheritance and succession taxes, estate taxes, federal and state income taxes, and other taxes to the extent applicable to Landlord's general or net income (as opposed to rents, receipts or income attributable to operations at the Project), (ii) any items included as Operating Expenses, and (iii) any items paid by Tenant under Section 4.5 of this Lease, and (iv) all penalties and interest on any Tax Expenses as a result of Landlord's failure to pay the same as and when payable.

4.2.5.4 The amount of Tax Expenses for the Base Year attributable to the valuation of the Project, inclusive of tenant improvements, shall be known as the "**Base Taxes**". If in any comparison year subsequent to the Base Year, the amount of Tax Expenses decreases below the amount of Base Taxes, then for purposes of all subsequent comparison years, including the comparison year in which such decrease in Tax Expenses occurred, the Base Taxes, and therefore the Base Year, shall be decreased by an amount equal to the decrease in Tax Expenses.

4.2.6 "**Tenant's Share**" shall mean the percentage set forth in Section 6 of the Summary.

4.3 **Allocations**.

4.3.1 **Method of Allocation**. The parties acknowledge that, notwithstanding any contrary provision contained in the Lease, the Building is a part of a multi-building project and that the costs and expenses incurred in connection with the Project (i.e., the Direct Expenses) should be shared between the tenants of the Building and the tenants of the Adjacent Building. Accordingly, Direct Expenses are determined annually for the Property as a whole, and a portion of the Direct Expenses, which portion shall be determined by Landlord on an equitable basis, shall be allocated to the tenants of the Building (as opposed to the tenants of the Adjacent Building) and such portion shall be the Direct Expenses for purposes of this Lease. Such portion of Direct Expenses allocated to the tenants of the Building shall include all Direct Expenses attributable solely to the Building and an equitable portion of the Direct Expenses attributable to the Project as a whole.

4.3.2 **Cost Pools**. Landlord shall have the right, from time to time, to equitably allocate some or all of the Direct Expenses for the Project among different portions or occupants of the Project (the "**Cost Pools**"), in Landlord's reasonable discretion. Such Cost Pools may include, but shall not be limited to, the office space tenants of a building of the Project or of the Project, and the retail space tenants of a building of the Project or of the Project. The Direct Expenses within each such Cost Pool shall be allocated and charged to the tenants within such Cost Pool in an equitable manner.

4.4 **Calculation and Payment of Additional Rent**. If for any Expense Year ending or commencing within the Lease Term, Tenant's Share of Direct Expenses for such Expense Year exceeds Tenant's Share of Direct Expenses applicable to the Base Year, then Tenant shall pay to Landlord, in the manner set forth in Section 4.4.1, below, and as Additional Rent, an amount equal to the excess (the "**Excess**").

4.4.1 **Statement of Actual Direct Expenses and Payment by Tenant**. Landlord shall use commercially reasonable efforts to give to Tenant within one hundred fifty (150) days following the end of each

THIS VERSION IS NOT ADOPTED

DRAFT

DIS CITY CLERK

Expense Year, a statement (the "**Statement**") which shall state the Direct Expenses incurred or accrued for such preceding Expense Year, and which shall indicate the amount of the Excess. Upon receipt of the Statement for each Expense Year commencing or ending during the Lease Term, if an Excess is present, Tenant shall pay, within thirty (30) days following receipt of the statement, the full amount of the Excess for such Expense Year, less the amounts, if any, paid during such Expense Year as "**Estimated Excess**," as that term is defined in Section 4.4.2, below, and if Tenant paid more as Estimated Excess than the actual Excess, Tenant shall receive a credit in the amount of Tenant's overpayment against Rent next due under this Lease. The failure of Landlord to timely furnish the Statement for any Expense Year shall not prejudice Landlord or Tenant from enforcing its rights under this Article 4. Even though the Lease Term has expired and Tenant has vacated the Premises, when the final determination is made of Tenant's Share of Direct Expenses for the Expense Year in which this Lease terminates, if an Excess is present, Tenant shall, within thirty (30) days following demand by Landlord, pay to Landlord such amount, and if Tenant paid more as Estimated Excess than the actual Excess, Landlord shall, within thirty (30) days, deliver a check payable to Tenant in the amount of the overpayment. The provisions of this Section 4.4.1 shall survive the expiration or earlier termination of the Lease Term. Notwithstanding the immediately preceding sentence, Tenant shall not be responsible for Tenant's Share of any Direct Expenses attributable to any Expense Year which are first billed to Tenant more than two (2) calendar years after the expiration of the applicable Expense Year (other than governmental assessments or utility billings or assessments).

4.4.2 **Statement of Estimated Direct Expenses**. In addition, Landlord shall give Tenant a yearly expense estimate statement (the "**Estimate Statement**") which shall set forth Landlord's reasonable estimate (the "**Estimate**") of what the total amount of Direct Expenses for the then-current Expense Year shall be and the estimated excess (the "**Estimated Excess**") as calculated by comparing the Direct Expenses for such Expense Year, which shall be based upon the Estimate, to the amount of Direct Expenses for the Base Year. The failure of Landlord to timely furnish the Estimate Statement for any Expense Year shall not preclude Landlord from enforcing its rights to collect any Estimated Excess under this Article 4, nor shall Landlord be prohibited from revising any Estimate Statement or Estimated Excess theretofore delivered to the extent necessary. Thereafter, Tenant shall pay, within thirty (30) days following demand by Landlord, a fraction of the Estimated Excess for the then-current Expense Year (reduced by any amounts paid pursuant to the last sentence of this Section 4.4.2). Such fraction shall have as its numerator the number of months which have elapsed in such current Expense Year, including the month of such payment, and twelve (12) as its denominator. Until a new Estimate Statement is furnished (which Landlord shall have the right to deliver to Tenant at any time), Tenant shall pay monthly, with the monthly Base Rent installments, an amount equal to one-twelfth (1/12) of the total Estimated Excess set forth in the previous Estimate Statement delivered by Landlord to Tenant.

4.5 **Taxes and Other Charges for Which Tenant Is Directly Responsible**.

4.5.1 Tenant shall be liable for and shall pay ten (10) days before delinquency, taxes levied against Tenant's equipment, furniture, fixtures and any other personal property located in or about the Premises. If any such taxes on Tenant's equipment, furniture, fixtures and any other personal property are levied against Landlord or Landlord's property or if the assessed value of Landlord's property is increased by the inclusion therein of a value placed upon such equipment, furniture, fixtures or any other personal property and if Landlord pays the taxes based upon such increased assessment, which Landlord shall have the right to do regardless of the validity thereof but only under proper protest if requested by Tenant, Tenant shall upon demand repay to Landlord the taxes so levied against Landlord or the proportion of such taxes resulting from such increase in the assessment, as the case may be.

4.5.2 If the tenant improvements in the Premises, whether installed and/or paid for by Landlord or Tenant and whether or not affixed to the real property so as to become a part thereof, are assessed for real property tax purposes at a valuation higher than the valuation at which tenant improvements conforming to Landlord's "building standard" in other space in the Building are assessed, then the Tax Expenses levied against Landlord or the property by reason of such excess assessed valuation shall be deemed to be taxes levied against personal property of Tenant and shall be governed by the provisions of Section 4.5.1, above. To the extent that Landlord enforces the terms of this Section 4.5.2 against Tenant, then Landlord shall not include in Tax Expenses taxes assessed against any other tenant improvements in the Project to the extent such taxes relate to the value of such tenant improvements in excess of the building standard amount.

THIS VERSION IS NOT ADOPTED

DAS CITY CLERK

4.5.3 Notwithstanding any contrary provision herein, Tenant shall pay prior to delinquency any (i) rent tax or sales tax, service tax, transfer tax or value added tax, or any other applicable tax on the rent or services herein or otherwise respecting this Lease, (ii) taxes assessed upon or with respect to the possession, leasing, operation, management, maintenance, alteration, repair, use or occupancy by Tenant of the Premises or any portion of the Project, including the parking facility servicing the Project; or (iii) taxes assessed upon this transaction or any document to which Tenant is a party creating or transferring an interest or an estate in the Premises.

4.6 **Landlord's Books and Records**. Within one hundred eighty (180) days after receipt of a Statement by Tenant, if Tenant disputes the amount of Additional Rent set forth in the Statement, Tenant may designate and pay for an independent certified public accountant (which accountant is a member of a nationally recognized accounting firm and is not working on a contingency fee basis) or the City of Seattle's Office of City Auditor to inspect Landlord's records with respect to the Statement at Landlord's offices , after reasonable notice to Landlord and at reasonable times, provided that Tenant is not then in default under this Lease and Tenant has paid all amounts required to be paid under the applicable Estimate Statement and Statement, as the case may be. In connection with such inspection, Tenant and Tenant's agents must agree in advance to follow Landlord's reasonable rules and procedures regarding inspections of Landlord's records, and shall execute a commercially reasonable confidentiality agreement regarding such inspection. Tenant's failure to dispute the amount of Additional Rent set forth in any Statement within one hundred eighty (180) days of Tenant's receipt of such Statement shall be deemed to be Tenant's approval of such Statement and Tenant, thereafter, waives the right or ability to dispute the amounts set forth in such Statement. If after such inspection, Tenant still disputes such Additional Rent, a determination as to the proper amount shall be made, at Tenant's expense, by an independent certified public accountant (the "**Accountant**") selected by Landlord and subject to Tenant's reasonable approval; provided that if such determination by the Accountant proves that Direct Expenses were overstated by more than five percent (5%), then the cost of the Accountant and the cost of such determination shall be paid for by Landlord. Tenant hereby acknowledges that Tenant's sole right to inspect Landlord's books and records and to contest the amount of Direct Expenses payable by Tenant shall be as set forth in this Section 4.6, and Tenant hereby waives any and all other rights pursuant to applicable law to inspect such books and records and/or to contest the amount of Direct Expenses payable by Tenant with respect to such Direct Expenses Statement.

ARTICLE 5

USE OF PREMISES

5.1 **Permitted Use**. Tenant shall use the Premises solely for the Permitted Use set forth in Section 7 of the Summary and Tenant shall not use or permit the Premises or the Project to be used for any other purpose or purposes whatsoever without the prior written consent of Landlord, which may be withheld in Landlord's sole discretion.

5.2 **Prohibited Uses**. Tenant further covenants and agrees that Tenant shall not use, or suffer or permit any person or persons to use, the Premises or any part thereof for any use or purpose contrary to the provisions of the Rules and Regulations set forth in **Exhibit D**, attached hereto, or in violation of the laws of the United States of America, the State of Washington, or the ordinances, regulations or requirements of the local municipal or county governing body or other lawful authorities having jurisdiction over the Project) including, without limitation, any such laws, ordinances, regulations or requirements relating to hazardous materials or substances, as those terms are defined by applicable laws now or hereafter in effect. Tenant shall not do or permit anything to be done in or about the Premises which will in any way damage the reputation of the Project or obstruct or interfere with the rights of other tenants or occupants of the Building, or injure them or use or allow the Premises to be used for any unlawful or objectionable purpose, nor shall Tenant cause, maintain or permit any nuisance in, on or about the Premises. Tenant shall comply with, and Tenant's rights and obligations under the Lease and Tenant's use of the Premises shall be subject and subordinate to, all recorded easements, covenants, conditions, and restrictions now or hereafter affecting the Project (in any event, "**Matters of Record**"); provided, however, that except as required by Applicable Law, Tenant's obligation to comply with Matters of Record recorded after the date of this Lease shall be subject to Tenant's prior consent, which shall not be withheld unless the same would materially affect Tenant's rights under this Lease.

THIS VERSION IS NOT ADOPTED

DRAFT

LHS CITY CLERK

5.3 **Specific Permitted Use**. Landlord and Tenant hereby acknowledge and agree that the department within The City of Seattle that shall occupy and use the Premises shall be the Seattle City Attorney's Office (the "**Law Department**") (and then only for the Permitted Use) (use by the Law Department for the Permitted Use shall be referred to herein as the "**Specific Permitted Use**"). In connection with the foregoing, (i) in no event shall the Specific Permitted Use include the use of the Premises as a police station or for courtroom use (which is specifically prohibited pursuant to the terms of this Lease), and (ii) departments, divisions and/or employees of The City of Seattle other than as specifically permitted under this Section 5.3 shall not use or occupy the Premises, except as otherwise specifically permitted under Section 14.8 of this Lease.

ARTICLE 6

SERVICES AND UTILITIES

6.1 **Standard Tenant Services**. Landlord shall provide the following services on all days (unless otherwise stated below) during the Lease Term.

6.1.1 Subject to limitations imposed by all governmental rules, regulations and guidelines applicable thereto, Landlord shall provide heating and air conditioning ("**HVAC**") when necessary for normal comfort for normal office use in the Premises from 6:00 A.M. to 7:00 P.M. Monday through Friday, and on Saturdays from 8:00 A.M. to 2:00 P.M. (collectively, the "**Building Hours**"), except for the date of observation of New Year's Day, Independence Day, Labor Day, Memorial Day, Thanksgiving Day, Christmas Day and, at Landlord's discretion, other locally or nationally recognized holidays which are observed by other buildings comparable to and in the vicinity of the Building (collectively, the "**Holidays**").

6.1.2 Landlord shall provide adequate electrical wiring and facilities for connection to Tenant's lighting fixtures and incidental use equipment, provided that (i) the connected electrical load of the incidental use equipment does not exceed an average of three (3) watts per rentable square foot of the Premises during Building Hours, calculated on a monthly basis, and the electricity so furnished for incidental use equipment will be at a nominal one hundred twenty (120) volts and no electrical circuit for the supply of such incidental use equipment will require a current capacity exceeding twenty (20) amperes, and (ii) the connected electrical load of Tenant's lighting fixtures does not exceed an average of one (1) watt per rentable square foot of the Premises during Building Hours, calculated on a monthly basis, and the electricity so furnished for Tenant's lighting will be at a nominal two hundred seventy-seven (277) volts, which electrical usage shall be subject to applicable laws and regulations. Tenant shall bear the cost of replacement of lamps, starters and ballasts for non-Building standard lighting fixtures within the Premises.

6.1.3 Landlord shall provide city water from the regular Building outlets for drinking, lavatory and toilet purposes in the Building Common Areas.

6.1.4 Landlord shall provide janitorial services to the Premises, except for weekends and the date of observation of the Holidays, in and about the Premises and window washing services in a manner consistent with other comparable buildings in the vicinity of the Building.

6.1.5 Landlord shall provide nonexclusive, non-attended automatic passenger elevator service during the Building Hours, shall have at least one elevator available at all other times, including on the Holidays.

6.1.6 Landlord shall provide nonexclusive freight elevator service subject to scheduling by Landlord.

6.1.7 Landlord shall provide access control service consistent with such service in Comparable Buildings. Although Landlord agrees to provide such access control service, notwithstanding anything to the contrary contained in this Lease, neither Landlord nor the "Landlord Parties," as that term is defined in Section 10.1 of this Lease, shall be liable for, and Landlord and the Landlord Parties are hereby released from any responsibility for any damage either to person or property sustained by Tenant incurred in connection with or arising from any acts or omissions of any access control personnel; provided, however, that Landlord shall remain liable for personal

THIS VERSION IS NOT ADOPTED

DRAFT

CITY CLERK

injury and/or property damage to the extent directly caused by the negligence or willful misconduct of Landlord's access control personnel (but in any event Landlord shall not be liable hereunder for the acts or omissions of any third parties at the Project). Subject to the terms of this Lease (including the Article 8 hereof), Tenant may, at its own expense, install its own security system ("**Tenant's Security System**") in the Premises. Tenant may coordinate Tenant's Security System to provide that the Building's system and Tenant's Security System will operate on the same type of key card, so that Tenant's employees are able to use a single card for both systems, but shall not otherwise integrate Tenant's Security System with the Building systems. Tenant shall be solely responsible, at Tenant's sole cost and expense, for the installation, monitoring, operation and removal of Tenant's Security System.

Tenant shall cooperate fully with Landlord at all times and abide by all regulations and requirements that Landlord may reasonably prescribe for the proper functioning and protection of the HVAC, electrical, mechanical and plumbing systems.

6.2 **Overstandard Tenant Use**. Tenant shall not, without Landlord's prior written consent, use heat-generating machines, machines other than normal fractional horsepower office machines, or equipment or lighting other than Building standard lights in the Premises, which may affect the temperature otherwise maintained by the air conditioning system or increase the water normally furnished for the Premises by Landlord pursuant to the terms of Section 6.1 of this Lease (provided that that Landlord expressly acknowledges and agrees that Landlord's consent shall not be required for typical quantities of typical office desktop computers, copiers, and other, similar typical office equipment ("**Customary Tenant Equipment**")). If Tenant uses water, electricity, heat or air conditioning in excess of that supplied by Landlord pursuant to Section 6.1 of this Lease, Tenant shall pay to Landlord, upon billing, the actual cost of such excess consumption, the cost of the installation, operation, and maintenance of equipment which is installed in order to supply such excess consumption, and the cost of the increased wear and tear on existing equipment caused by such excess consumption; and Landlord may install devices to separately meter any increased use and in such event Tenant shall pay the increased cost directly to Landlord, on demand, at the rates charged by the public utility company furnishing the same, including the cost of installing, testing and maintaining of such additional metering devices. Tenant's use of electricity shall never exceed the capacity of the feeders to the Project or the risers or wiring installation, and subject to the terms of Section 29.31, below, Tenant shall not install or use or permit the installation or use of any computer or electronic data processing equipment in the Premises, without the prior written consent of Landlord, which consent shall not be unreasonably withheld or delayed (provided that Landlord's consent shall not be required for Customary Tenant Equipment). If Tenant desires to use heat, ventilation or air conditioning during hours other than those for which Landlord is obligated to supply such utilities pursuant to the terms of Section 6.1 of this Lease, Tenant shall give Landlord such prior notice, if any, as Landlord shall from time to time establish as appropriate, of Tenant's desired use in order to supply such utilities, and Landlord shall supply such utilities to Tenant at such hourly cost per zone to Tenant (which shall be treated as Additional Rent) as Landlord shall from time to time establish. Notwithstanding any provision to the contrary contained in this Lease, Tenant shall promptly pay to Landlord, Landlord's standard charge for any services provided to Tenant which Landlord is not specifically obligated to provide to Tenant pursuant to the terms of this Lease.

6.3 **Interruption of Use**. Tenant agrees that Landlord shall not be liable for damages, by abatement of Rent (except as specifically set forth in Section 19.5.2 of this Lease) or otherwise, for failure to furnish or delay in furnishing any service (including telephone and telecommunication services), or for any diminution in the quality or quantity thereof, when such failure or delay or diminution is occasioned, in whole or in part, by breakage, repairs, replacements, or improvements, by any strike, lockout or other labor trouble, by inability to secure electricity, gas, water, or other fuel at the Building or Project after reasonable effort to do so, by any riot or other dangerous condition, emergency, accident or casualty whatsoever, by act or default of Tenant or other parties, or by any other cause beyond Landlord's reasonable control; and such failures or delays or diminution shall never be deemed to constitute an eviction or disturbance of Tenant's use and possession of the Premises or relieve Tenant from paying Rent (except as specifically set forth in Section 19.5.2 of this Lease) or performing any of its obligations under this Lease. Furthermore, Landlord shall not be liable under any circumstances for a loss of, or injury to, property or for injury to, or interference with, Tenant's business, including, without limitation, loss of profits, however occurring, through or in connection with or incidental to a failure to furnish any of the services or utilities as set forth in this Article 6.

THIS VERSION IS NOT ADOPTED

DOS CITY CLERK

THIS VERSION IS NOT ADOPTED

ARTICLE 7

REPAIRS

Tenant shall, at Tenant's own expense, keep the Premises, including all improvements, fixtures, furnishings, and systems and equipment therein (including, without limitation, (a) plumbing fixtures and equipment such as dishwashers, garbage disposals, and insta-hot dispensers, and (b) all equipment located in the Premises that is utilized to supply supplemental HVAC to the Premises), and the floor or floors of the Building on which the Premises are located, in good order, repair and condition at all times during the Lease Term. In addition, Tenant shall, at Tenant's own expense, but under the supervision and subject to the prior approval of Landlord, and within any reasonable period of time specified by Landlord, promptly and adequately repair all damage to the Premises and replace or repair all damaged, broken, or worn fixtures and appurtenances, except for damage caused by ordinary wear and tear or beyond the reasonable control of Tenant; provided however, that if Tenant fails to make such repairs, Landlord may, but need not, make such repairs and replacements, and Tenant shall pay Landlord the cost thereof, including a percentage of the cost thereof (to be uniformly established for the Building and/or the Project) sufficient to reimburse Landlord for all overhead, general conditions, fees and other costs or expenses arising from Landlord's involvement with such repairs and replacements forthwith upon being billed for same. Notwithstanding the foregoing, Landlord shall be responsible for repairs to the exterior walls, foundation and roof of the Building, the structural portions of the floors of the Building, and the base building systems and equipment of the Building, except to the extent that such repairs are required due to the negligence or willful misconduct of Tenant; provided, however, that if such repairs are due to the negligence or willful misconduct of Tenant, Landlord shall nevertheless make such repairs at Tenant's expense, or, if covered by Landlord's insurance, Tenant shall only be obligated to pay any deductible in connection therewith. Landlord may, but shall not be required to, enter the Premises at all reasonable times to make such repairs, alterations, improvements or additions to the Premises or to the Project or to any equipment located in the Project as Landlord shall desire or deem necessary or as Landlord may be required to do by governmental or quasi-governmental authority or court order or decree. Tenant hereby waives and releases any and all rights it may have at law or in equity to make repairs at the expense of Landlord

ARTICLE 8

ADDITIONS AND ALTERATIONS

8.1 **Landlord's Consent to Alterations**. Tenant may not make any improvements, alterations, additions or changes to the Premises or any mechanical, plumbing or HVAC facilities or systems pertaining to the Premises (collectively, the "**Alterations**") without first procuring the prior written consent of Landlord to such Alterations, which consent shall be requested by Tenant not less than thirty (30) days prior to the commencement thereof, and which consent shall not be unreasonably withheld by Landlord, provided it shall be deemed reasonable for Landlord to withhold its consent to any Alteration which adversely affects the structural portions or the systems or equipment of the Building or is visible from the exterior of the Building. Notwithstanding anything in this Article 8 to the contrary, Tenant shall have the right, without Landlord's consent but upon five (5) business days prior notice to Landlord, to make strictly cosmetic, non-structural additions and alterations to the Premises ("**Cosmetic Alterations**") that do not (i) affect the exterior appearance of the Premises or Building, or (ii) affect the Building's electrical, ventilation, plumbing, elevator, mechanical, air conditioning or other systems. Notwithstanding that Landlord's consent shall not be required for any Cosmetic Alterations, Tenant shall otherwise comply with the terms of this Article 8 in connection therewith. The construction of the initial improvements to the Premises shall be governed by the terms of the Tenant Work Letter and not the terms of this Article 8.

8.2 **Manner of Construction**. Landlord may impose, as a condition of its consent to any and all Alterations or repairs of the Premises or about the Premises, such requirements as Landlord in its reasonable discretion may deem desirable, including, but not limited to, the requirement that Tenant utilize for such purposes only contractors, subcontractors, materials, mechanics and materialmen selected by Tenant and approved by Landlord (in Landlord's reasonable discretion), the requirement that upon Landlord's request, Tenant shall, at Tenant's expense, remove such Alterations upon the expiration or any early termination of the Lease Term; provided, however, that if Tenant's request for approval of any Alteration requests a determination by Landlord as to whether or not Tenant shall be required to remove the subject Alteration upon the expiration or earlier termination of

DTS CITY CLERK

this Lease in accordance with the terms hereof, then Landlord shall include in its consent (if granted) notice as to whether the subject Alteration shall be required to be removed prior to the expiration or earlier termination of this Lease, and corresponding repairs made. Tenant shall construct such Alterations and perform such repairs in a good and workmanlike manner, in conformance with any and all applicable federal, state, county or municipal laws, rules and regulations and pursuant to a valid building permit, issued by the city in which the Building is located (or other applicable governmental authority), all in conformance with Landlord's construction rules and regulations; provided, however, that prior to commencing to construct any Alteration, Tenant shall meet with Landlord to discuss Landlord's design parameters and code compliance issues. In the event Tenant performs any Alterations in the Premises which require or give rise to governmentally required changes to the "Base Building," as that term is defined below, then Landlord shall, at Tenant's expense, make such changes to the Base Building. The "**Base Building**" shall include the structural portions of the Building, and the public restrooms, elevators, exit stairwells and the systems and equipment located in the internal core of the Building on the floor or floors on which the Premises are located. In performing the work of any such Alterations, Tenant shall have the work performed in such manner so as not to obstruct access to the Project or any portion thereof, by any other tenant of the Project, and so as not to obstruct the business of Landlord or other tenants in the Project. Tenant shall not use (and upon notice from Landlord shall cease using) contractors, services, workmen, labor, materials or equipment that, in Landlord's reasonable judgment, would disturb labor harmony with the workforce or trades engaged in performing other work, labor or services in or about the Building or the Common Areas. In addition to Tenant's obligations under Article 9 of this Lease, Tenant shall deliver to the Project construction manager a reproducible copy of the "as built" drawings of the Alterations as well as all permits, approvals and other documents issued by any governmental agency in connection with the Alterations.

8.3 **Payment for Improvements**. If payment is made by Tenant directly to contractors, Tenant shall (i) comply with Landlord's requirements for final lien releases and waivers in connection with Tenant's payment for work to contractors, and (ii) sign Landlord's standard contractor's rules and regulations. If Tenant orders any work directly from Landlord, Tenant shall pay to Landlord an amount equal to five percent (5%) of the cost of such work to compensate Landlord for all overhead, general conditions, fees and other costs and expenses arising from Landlord's involvement with such work. If Tenant does not order any work directly from Landlord, Tenant shall reimburse Landlord for Landlord's reasonable, actual, out-of-pocket costs and expenses actually incurred in connection with Landlord's review of such work.

8.4 **Construction Insurance**. In addition to the requirements of Article 10 of this Lease, in the event that Tenant makes any Alterations, prior to the commencement of such Alterations, Tenant shall provide Landlord with evidence that Tenant or Tenant's contractor carries "Builder's All Risk" insurance in an amount approved by Landlord covering the construction of such Alterations, and such other insurance as Landlord may reasonably require, it being understood and agreed that all of such Alterations shall be insured by Tenant pursuant to Article 10 of this Lease immediately upon completion thereof. In addition, Tenant's contractors and subcontractors shall be required to carry Commercial General Liability Insurance in an amount approved by Landlord and otherwise in accordance with the requirements of Article 10 of this Lease.

8.5 **Landlord's Property**. All Alterations, improvements, fixtures, equipment and/or appurtenances which may be installed or placed in or about the Premises, from time to time, shall be at the sole cost of Tenant and shall be and become the property of Landlord, except that Tenant may remove any Alterations, improvements, fixtures and/or equipment which Tenant can substantiate to Landlord have not been paid for with any Tenant improvement allowance funds provided to Tenant by Landlord, provided Tenant repairs any damage to the Premises and Building caused by such removal and returns the affected portion of the Premises to a building standard tenant improved condition as determined by Landlord. Furthermore, Landlord may, subject to the terms of Section 8.2 of this Lease, by written notice to Tenant prior to the end of the Lease Term, or given following any earlier termination of this Lease, require Tenant, at Tenant's expense, to remove any Alterations and/or improvements and/or systems and equipment within the Premises and to repair any damage to the Premises and Building caused by such removal and return the affected portion of the Premises to a building standard tenant improved condition as determined by Landlord. If Tenant fails to complete such removal and/or to repair any damage caused by the removal of any Alterations and/or improvements and/or systems and equipment in the Premises and return the affected portion of the Premises to a building standard tenant improved condition as reasonably determined by Landlord, Landlord may do so and may charge the cost thereof to Tenant. Tenant hereby protects, defends, indemnifies and holds Landlord

THIS VERSION IS NOT ADOPTED

DAS CITY CLERK

harmless from any liability, cost, obligation, expense or claim of lien in any manner relating to the installation, placement, removal or financing of any such Alterations, improvements, fixtures and/or equipment in, on or about the Premises, which obligations of Tenant shall survive the expiration or earlier termination of this Lease.

THIS VERSION IS NOT ADOPTED

ARTICLE 9

COVENANT AGAINST LIENS

Tenant shall keep the Project and Premises free from any liens or encumbrances arising out of the work performed, materials furnished or obligations incurred by or on behalf of Tenant, and shall protect, defend, indemnify and hold Landlord harmless from and against any claims, liabilities, judgments or costs (including, without limitation, reasonable attorneys' fees and costs) arising out of same or in connection therewith. Tenant shall give Landlord notice at least twenty (20) days prior to the commencement of any such work on the Premises (or such additional time as may be necessary under applicable laws) to afford Landlord the opportunity of posting and recording appropriate notices of non-responsibility. Tenant shall remove any such lien or encumbrance by bond or otherwise within ten (10) business days after notice by Landlord, and if Tenant shall fail to do so, Landlord may pay the amount necessary to remove such lien or encumbrance, without being responsible for investigating the validity thereof. The amount so paid shall be deemed Additional Rent under this Lease payable upon demand, without limitation as to other remedies available to Landlord under this Lease. Nothing contained in this Lease shall authorize Tenant to do any act which shall subject Landlord's title to the Building or Premises to any liens or encumbrances whether claimed by operation of law or express or implied contract. Any claim to a lien or encumbrance upon the Building or Premises arising in connection with any such work or respecting the Premises not performed by or at the request of Landlord shall be null and void, or at Landlord's option shall attach only against Tenant's interest in the Premises and shall in all respects be subordinate to Landlord's title to the Project, Building and Premises.

ARTICLE 10

INSURANCE

10.1 **Indemnification and Waiver**. Except to the extent caused by the negligence or willful misconduct of Landlord, Tenant hereby assumes all risk of damage to property or injury to persons in, upon or about the Premises from any cause whatsoever (including, but not limited to, any personal injuries resulting from a slip and fall in, upon or about the Premises) and agrees that Landlord, its partners, subpartners and their respective officers, agents, servants, employees, and independent contractors (collectively, "**Landlord Parties**") shall not be liable for, and are hereby released from any responsibility for, any damage either to person or property or resulting from the loss of use thereof, which damage is sustained by Tenant or by other persons claiming through Tenant. Except as may be limited by applicable law, Tenant shall indemnify, defend, protect, and hold harmless the Landlord Parties from any and all loss, cost, damage, expense and liability (including without limitation court costs and reasonable attorneys' fees) incurred (i) in connection with or arising from any cause in, on or about the Premises (including, but not limited to, a slip and fall), (ii) to the extent resulting from the acts, omissions or negligence of Tenant or of any person claiming by, through or under Tenant, or of the contractors, agents, servants, employees, invitees, guests or licensees of Tenant or any such person, in, on or about the Project, or (iii) as a result of any breach of the terms of this Lease, either prior to, during, or after the expiration of the Lease Term, provided that the terms of the foregoing indemnity shall not apply to the negligence or willful misconduct of Landlord. Should Landlord be named as a defendant in any suit brought against Tenant in connection with or arising out of Tenant's occupancy of the Premises, Tenant shall pay to Landlord its costs and expenses incurred in such suit, including without limitation, its actual professional fees such as reasonable appraisers', accountants' and attorneys' fees. Landlord shall indemnify, defend, protect, and hold harmless Tenant, its partners, and their respective officers, agents, servants, employees, and independent contractors (collectively, "**Tenant Parties**") from any and all loss, cost, damage, expense and liability (including, without limitation, reasonable attorneys' fees) arising from the negligence or willful misconduct of Landlord in, on or about the Project, except to the extent caused by the negligence or willful misconduct of the Tenant Parties. Notwithstanding anything to the contrary set forth in this Lease, either party's agreement to indemnify the other party as set forth in this Section 10.1 shall be ineffective to the extent the matters for which such party agreed to indemnify the other party are covered by insurance required to

2015 CITY CLERK

be carried by the non-indemnifying party pursuant to this Lease. Further, Tenant's agreement to indemnify Landlord and Landlord's agreement to indemnify Tenant pursuant to this Section 10.1 are not intended to and shall not relieve any insurance carrier of its obligations under policies required to be carried pursuant to the provisions of this Lease, to the extent such policies cover, or if carried, would have covered the matters, subject to the parties' respective indemnification obligations; nor shall they supersede any inconsistent agreement of the parties set forth in any other provision of this Lease. Tenant hereby agrees that it shall not assert any industrial insurance immunity rights pursuant to Title 51 RCW (as the same may be amended, substituted or replaced) if such assertion would be inconsistent with or otherwise impair Landlord's right to indemnification under this Section 10.1, and, accordingly, hereby waives all such industrial insurance immunity rights, but only as to Landlord and only to the extent required to fulfill Tenant's obligations under this Section 10.1. The foregoing waiver of industrial insurance immunity rights was specifically negotiated by Landlord and Tenant and is solely for the benefit of the Landlord and Tenant, and their successors and assigns, under the Lease, and is not intended as a waiver of Tenant's rights of immunity under such industrial insurance for any other purposes. The provisions of this Section 10.1 shall survive the expiration or sooner termination of this Lease with respect to any claims or liability arising in connection with any event occurring prior to such expiration or termination.

_____ _____
Landlord's Initials Tenant's Initials

10.2 **Landlord's Liability and Fire and Casualty Insurance**. Landlord shall carry commercial general liability insurance with respect to the Building during the Lease Term, and shall further insure the Building and the Project during the Lease Term against loss or damage due to fire and other casualties covered within the classification of fire and extended coverage, vandalism coverage and malicious mischief, sprinkler leakage, water damage and special extended coverage. Such coverage shall be in such amounts, from such companies, and on such other terms and conditions, as Landlord may from time to time reasonably determine. Additionally, at the option of Landlord, such insurance coverage may include the risks of earthquakes and/or flood damage, terrorist acts and additional hazards, a rental loss endorsement and one or more loss payee endorsements in favor of the holders of any mortgages or deeds of trust encumbering the interest of Landlord in the Building or the ground or underlying lessors of the Building, or any portion thereof. Notwithstanding the foregoing provisions of this Section 10.2, the coverage and amounts of insurance carried by Landlord in connection with the Building shall, at a minimum, be comparable to the coverage and amounts of insurance which are carried by reasonably prudent landlords of building comparable to and in the vicinity of the Building (provided that in no event shall Landlord be required to carry earthquake or terrorism insurance), and Worker's Compensation and Employer's Liability coverage as required by applicable law. Tenant shall, at Tenant's expense, comply with all insurance company requirements pertaining to the use of the Premises. If Tenant's conduct or use of the Premises causes any increase in the premium for such insurance policies then Tenant shall reimburse Landlord for any such increase. Tenant, at Tenant's expense, shall comply with all rules, orders, regulations or requirements of the American Insurance Association (formerly the National Board of Fire Underwriters) and with any similar body.

10.3 **Tenant's Insurance**. Tenant shall maintain the following coverages in the following amounts.

10.3.1 Commercial General Liability Insurance on an occurrence form covering the insured against claims of bodily injury, personal injury and property damage (including loss of use thereof) arising out of Tenant's operations, and contractual liabilities (covering the performance by Tenant of its indemnity agreements) including a Broad Form endorsement covering the insuring provisions of this Lease and the performance by Tenant of the indemnity agreements set forth in Section 10.1 of this Lease, and including products and completed operations coverage, for limits of liability on a per location basis of not less than:

Bodily Injury and Property Damage Liability	$5,000,000 each occurrence $5,000,000 annual aggregate
Personal Injury Liability	$5,000,000 each occurrence $5,000,000 annual aggregate 0% Insured's participation

THIS VERSION IS NOT ADOPTED

DRAFT

DAS CITY CLERK

The Original Tenant (and not any assignee, sublease or other transferee of the Original Tenant's interest in this Lease or any portion of the Premises) shall have the right to self-insure the insurance required under this Section 10.3.1. In connection with the foregoing, Tenant covenants to Landlord that the Original Tenant shall at all times have self-insured resources sufficient to provide and that will provide the equivalent of the insurance coverages required under this Section 10.3.1. Any self-insurance by Tenant hereunder shall be deemed to contain all of the terms and conditions applicable to such insurance as required in this Article 10. If Tenant elects to so self-insure, then with respect to any claims which may result from incidents occurring during the Lease Term, such self-insurance obligation shall survive the expiration or earlier termination of this Lease to the same extent as the insurance required would survive.

10.3.2 Physical Damage Insurance covering (i) all office furniture, business and trade fixtures, office equipment, free-standing cabinet work, movable partitions, merchandise and all other items of Tenant's property on the Premises installed by, for, or at the expense of Tenant, (ii) the "Tenant Improvements," as that term is defined in the Tenant Work Letter, and any other improvements which exist in the Premises as of the Lease Commencement Date (excluding the Base Building) (the "**Original Improvements**"), and (iii) all other improvements, alterations and additions to the Premises. Such insurance shall be written on an "all risks" of physical loss or damage basis, for the full replacement cost value (subject to reasonable deductible amounts) new without deduction for depreciation of the covered items and in amounts that meet any co-insurance clauses of the policies of insurance and shall include coverage for damage or other loss caused by fire or other peril including, but not limited to, vandalism and malicious mischief, theft, water damage of any type, including sprinkler leakage, bursting or stoppage of pipes, and explosion, and providing business interruption coverage for a period of one year.

10.3.3 Worker's Compensation and Employer's Liability or other similar insurance pursuant to all applicable state and local statutes and regulations. The Original Tenant (and not any assignee, sublease or other transferee of the Original Tenant's interest in this Lease or any portion of the Premises) shall have the right to self-insure the insurance required under this Section 10.3.3. In connection with the foregoing, Tenant covenants to Landlord that the Original Tenant shall at all times have self-insured resources sufficient to provide and that will provide the equivalent of the insurance coverages required under this Section 10.3.3. Any self-insurance by Tenant hereunder shall be deemed to contain all of the terms and conditions applicable to such insurance as required in this Article 10. If Tenant elects to so self-insure, then with respect to any claims which may result from incidents occurring during the Lease Term, such self-insurance obligation shall survive the expiration or earlier termination of this Lease to the same extent as the insurance required would survive.

10.4 **Form of Policies**. The minimum limits of policies of insurance required of Tenant under this Lease shall in no event limit the liability of Tenant under this Lease. Such insurance shall (i) in connection with physical damage insurance name Landlord, and any other party the Landlord so specifies, as a loss payee, including Landlord's managing agent, if any; (ii) be issued by an insurance company having a rating of not less than A-:X in Best's Insurance Guide or which is otherwise acceptable to Landlord and licensed to do business in the State of Washington; (iii) be primary and noncontributory insurance as to all claims thereunder and provide that any insurance carried by Landlord is excess and is non-contributing with any insurance requirement of Tenant; (iv) be in form and content reasonably acceptable to Landlord; and (v) provide that said insurance shall not be canceled or coverage changed unless thirty (30) days' prior written notice shall have been given to Landlord and any mortgagee of Landlord. Tenant shall deliver said policy or policies or certificates thereof to Landlord on or before the Lease Commencement Date and at least thirty (30) days before the expiration dates thereof. Further, Landlord shall have the right, from time to time, to request copies of policies of Tenant's insurance required hereunder, which Tenant shall thereafter provide within ten (10) business days. In the event Tenant shall fail to procure such insurance, or to deliver such policies or certificate, Landlord may, at its option, procure such policies for the account of Tenant, and the cost thereof shall be paid to Landlord within five (5) business days after delivery to Tenant of bills therefor.

10.5 **Subrogation**. Landlord and Tenant intend that their respective property loss risks shall be borne by reasonable insurance carriers to the extent above provided, and Landlord and Tenant hereby agree to look solely to, and seek recovery only from, their respective insurance carriers in the event of a property loss to the extent that such coverage is agreed to be provided hereunder. The parties each hereby waive all rights and claims against each other for such losses, and waive all rights of subrogation of their respective insurers, provided such waiver of subrogation shall not affect the right to the insured to recover thereunder. The parties agree that their respective

THIS VERSION IS NOT ADOPTED

DRAFT

CITY CLERK

insurance policies are now, or shall be, endorsed such that the waiver of subrogation shall not affect the right of the insured to recover thereunder, so long as no material additional premium is charged therefor.

10.6 **Additional Insurance Obligations**. Tenant shall carry and maintain during the entire Lease Term, at Tenant's sole cost and expense, increased amounts of the insurance required to be carried by Tenant pursuant to this Article 10 and such other reasonable types of insurance coverage and in such reasonable amounts covering the Premises and Tenant's operations therein, as may be reasonably requested by Landlord, but in no event in excess of the amounts and types of insurance then being required by landlords of buildings comparable to and in the vicinity of the Building.

ARTICLE 11

DAMAGE AND DESTRUCTION

11.1 **Repair of Damage to Premises by Landlord**. Tenant shall promptly notify Landlord of any damage to the Premises resulting from fire or any other casualty. If the Premises or any Common Areas serving or providing access to the Premises shall be damaged by fire or other casualty, Landlord shall promptly and diligently, subject to reasonable delays for insurance adjustment or other matters beyond Landlord's reasonable control, and subject to all other terms of this Article 11, restore the Base Building and such Common Areas. Such restoration shall be to substantially the same condition of the Base Building and the Common Areas prior to the casualty, except for modifications required by zoning and building codes and other laws or by the holder of a mortgage on the Building or Project or any other modifications to the Common Areas deemed desirable by Landlord, which are consistent with the character of the Project, provided that access to the Premises and any common restrooms serving the Premises shall not be materially impaired. Upon the occurrence of any damage to the Premises, upon notice (the "**Landlord Repair Notice**") to Tenant from Landlord, Tenant shall assign to Landlord (or to any party designated by Landlord) all insurance proceeds payable to Tenant under Tenant's insurance required under Section 10.3.2(ii) and (iii) of this Lease, and Landlord shall repair any injury or damage to the Tenant Improvements and the Original Improvements installed in the Premises and shall return such Tenant Improvements and Original Improvements to their original condition; provided that if the cost of such repair by Landlord exceeds the amount of insurance proceeds received by Landlord from Tenant's insurance carrier, as assigned by Tenant, the cost of such repairs shall be paid by Tenant to Landlord prior to Landlord's commencement of repair of the damage. In the event that Landlord does not deliver the Landlord Repair Notice within sixty (60) days following the date the casualty becomes known to Landlord, Tenant shall, at its sole cost and expense, repair any injury or damage to the Tenant Improvements and the Original Improvements installed in the Premises and shall return such Tenant Improvements and Original Improvements to their original condition. Whether or not Landlord delivers a Landlord Repair Notice, prior to the commencement of construction, Tenant shall submit to Landlord, for Landlord's review and approval, all plans, specifications and working drawings relating thereto, and Landlord shall select the contractors to perform such improvement work. Landlord shall not be liable for any inconvenience or annoyance to Tenant or its visitors, or injury to Tenant's business resulting in any way from such damage or the repair thereof; provided however, that if such fire or other casualty shall have damaged the Premises or Common Areas necessary to Tenant's occupancy, and the Premises are not occupied by Tenant as a result thereof, then during the time and to the extent the Premises are unfit for occupancy, the Rent shall be abated in proportion to the ratio that the amount of rentable square feet of the Premises which is unfit for occupancy for the purposes permitted under this Lease bears to the total rentable square feet of the Premises. In the event that Landlord shall not deliver the Landlord Repair Notice, Tenant's right to rent abatement pursuant to the preceding sentence shall terminate as of the date which is reasonably determined by Landlord to be the date Tenant should have completed repairs to the Premises assuming Tenant used reasonable due diligence in connection therewith.

11.2 **Landlord's Option to Repair**. Notwithstanding the terms of Section 11.1 of this Lease, Landlord may elect not to rebuild and/or restore the Premises, Building and/or Project, and instead terminate this Lease, by notifying Tenant in writing of such termination within sixty (60) days after the date of discovery of the damage, such notice to include a termination date giving Tenant sixty (60) days to vacate the Premises, but Landlord may so elect only if the Building or Project shall be damaged by fire or other casualty or cause, whether or not the Premises are affected, and one or more of the following conditions is present: (i) in Landlord's reasonable judgment, repairs cannot reasonably be completed within one hundred eighty (180) days after the date of discovery of the damage

THIS VERSION IS NOT ADOPTED

DAS CITY CLERK

(when such repairs are made without the payment of overtime or other premiums); (ii) the holder of any mortgage on the Building or Project or ground lessor with respect to the Building or Project shall require that the insurance proceeds or any portion thereof be used to retire the mortgage debt, or shall terminate the ground lease, as the case may be; (iii) the damage is not fully covered by Landlord's insurance policies; or (iv) the damage occurs during the last twelve (12) months of the Lease Term; provided, however, that if Landlord does not elect to terminate this Lease pursuant to Landlord's termination right as provided above, and either (i) material damage to the Premises occurs during the last twelve (12) months of the Lease Term, or (ii) the repairs cannot, in the reasonable opinion of Landlord, be completed within one hundred eighty (180) days after being commenced, Tenant may elect, no earlier than sixty (60) days after the date of the damage and not later than ninety (90) days after the date of such damage, to terminate this Lease by written notice to Landlord effective as of the date specified in the notice, which date shall not be less than thirty (30) days nor more than sixty (60) days after the date such notice is given by Tenant. Notwithstanding the provisions of this Section 11.2, Tenant shall have the right to terminate this Lease under this Section 11.2 only if as a result of the damage, Tenant cannot reasonably conduct business from the Premises.

11.3 **Waiver of Statutory Provisions**. The provisions of this Lease, including this Article 11, constitute an express agreement between Landlord and Tenant with respect to any and all damage to, or destruction of, all or any part of the Premises, the Building or the Project, and any statute or regulation of the State of Washington with respect to any rights or obligations concerning damage or destruction in the absence of an express agreement between the parties, and any other statute or regulation, now or hereafter in effect, shall have no application to this Lease or any damage or destruction to all or any part of the Premises, the Building or the Project.

ARTICLE 12

NONWAIVER

No provision of this Lease shall be deemed waived by either party hereto unless expressly waived in a writing signed thereby. The waiver by either party hereto of any breach of any term, covenant or condition herein contained shall not be deemed to be a waiver of any subsequent breach of same or any other term, covenant or condition herein contained. The subsequent acceptance of Rent hereunder by Landlord shall not be deemed to be a waiver of any preceding breach by Tenant of any term, covenant or condition of this Lease, other than the failure of Tenant to pay the particular Rent so accepted, regardless of Landlord's knowledge of such preceding breach at the time of acceptance of such Rent. No acceptance of a lesser amount than the Rent herein stipulated shall be deemed a waiver of Landlord's right to receive the full amount due, nor shall any endorsement or statement on any check or payment or any letter accompanying such check or payment be deemed an accord and satisfaction, and Landlord may accept such check or payment without prejudice to Landlord's right to recover the full amount due. No receipt of monies by Landlord from Tenant after the termination of this Lease shall in any way alter the length of the Lease Term or of Tenant's right of possession hereunder, or after the giving of any notice shall reinstate, continue or extend the Lease Term or affect any notice given Tenant prior to the receipt of such monies, it being agreed that after the service of notice or the commencement of a suit, or after final judgment for possession of the Premises, Landlord may receive and collect any Rent due, and the payment of said Rent shall not waive or affect said notice, suit or judgment. Tenant's payment of any Rent hereunder shall not constitute a waiver by Tenant of any breach or default by Landlord under this Lease nor shall Landlord's payment of monies due Tenant hereunder constitute a waiver by Landlord of any breach or default by Tenant under this Lease.

ARTICLE 13

CONDEMNATION

If the whole or any part of the Premises, Building or Project shall be taken by power of eminent domain or condemned by any competent authority for any public or quasi-public use or purpose, or if any adjacent property or street shall be so taken or condemned, or reconfigured or vacated by such authority in such manner as to require the use, reconstruction or remodeling of any part of the Premises, Building or Project, or if Landlord shall grant a deed or other instrument in lieu of such taking by eminent domain or condemnation, Landlord shall have the option to terminate this Lease effective as of the date possession is required to be surrendered to the authority. If more than twenty-five percent (25%) of the rentable square feet of the Premises is taken, or if access to the Premises is

THIS VERSION IS NOT ADOPTED

DRAFT

Ord CITY CLERK

substantially impaired, in each case for a period in excess of one hundred eighty (180) days, Tenant shall have the option to terminate this Lease effective as of the date possession is required to be surrendered to the authority. Tenant shall not because of such taking assert any claim against Landlord or the authority for any compensation because of such taking and Landlord shall be entitled to the entire award or payment in connection therewith, except that Tenant shall have the right to file any separate claim available to Tenant for any taking of Tenant's personal property and fixtures belonging to Tenant and removable by Tenant upon expiration of the Lease Term pursuant to the terms of this Lease, and for moving expenses, so long as such claims do not diminish the award available to Landlord, its ground lessor with respect to the Building or Project or its mortgagee, and such claim is payable separately to Tenant. Notwithstanding anything in this Article 13 to the contrary, Landlord and Tenant shall each be entitled to receive fifty percent (50%) of the "bonus value" of the leasehold estate in connection therewith, which bonus value shall be equal to the difference between the Rent payable under this Lease and the sum established by the condemning authority as the award for compensation for the leasehold. All Rent shall be apportioned as of the date of such termination. If any part of the Premises shall be taken, and this Lease shall not be so terminated, the Rent shall be proportionately abated. Notwithstanding anything to the contrary contained in this Article 13, in the event of a temporary taking of all or any portion of the Premises for a period of one hundred and eighty (180) days or less, then this Lease shall not terminate but the Base Rent and the Additional Rent shall be abated for the period of such taking in proportion to the ratio that the amount of rentable square feet of the Premises taken bears to the total rentable square feet of the Premises. Landlord shall be entitled to receive the entire award made in connection with any such temporary taking.

ARTICLE 14

ASSIGNMENT AND SUBLETTING

14.1 **Transfers**. Tenant shall not, without the prior written consent of Landlord, assign, mortgage, pledge, hypothecate, encumber, or permit any lien to attach to, or otherwise transfer, this Lease or any interest hereunder, permit any assignment, or other transfer of this Lease or any interest hereunder by operation of law, sublet the Premises or any part thereof, or enter into any license or concession agreements or otherwise permit the occupancy or use of the Premises or any part thereof by any persons other than Tenant and its employees and contractors (all of the foregoing are hereinafter sometimes referred to collectively as "**Transfers**" and any person to whom any Transfer is made or sought to be made is hereinafter sometimes referred to as a "**Transferee**"). If Tenant desires Landlord's consent to any Transfer, Tenant shall notify Landlord in writing, which notice (the "**Transfer Notice**") shall include (i) the proposed effective date of the Transfer, which shall not be less than thirty (30) days nor more than one hundred eighty (180) days after the date of delivery of the Transfer Notice, (ii) a description of the portion of the Premises to be transferred (the "**Subject Space**"), (iii) all of the terms of the proposed Transfer and the consideration therefor, including calculation of the "Transfer Premium", as that term is defined in Section 14.3 below, in connection with such Transfer, the name and address of the proposed Transferee, and a copy of all existing executed and/or proposed documentation pertaining to the proposed Transfer, including all existing operative documents to be executed to evidence such Transfer or the agreements incidental or related to such Transfer, (iv) current financial statements of the proposed Transferee certified by an officer, partner or owner thereof, business credit and personal references and history of the proposed Transferee and any other information reasonably required by Landlord which will enable Landlord to determine the financial responsibility, character, and reputation of the proposed Transferee, nature of such Transferee's business and proposed use of the Subject Space, and (v) an executed estoppel certificate from Tenant in the form attached hereto as **Exhibit E**. Any Transfer made without Landlord's prior written consent shall, at Landlord's option, be null, void and of no effect, and shall, at Landlord's option, constitute a default by Tenant under this Lease. Whether or not Landlord consents to any proposed Transfer, Tenant shall pay Landlord's reasonable review and processing fees, as well as any reasonable professional fees (including, without limitation, attorneys', accountants', architects', engineers' and consultants' fees) incurred by Landlord, within thirty (30) days after written request by Landlord, provided that in no event shall such costs and expenses exceed $1,500.00 for a Transfer in the ordinary course of business.

14.2 **Landlord's Consent**. Landlord shall not unreasonably withhold or delay its consent to any proposed Transfer of the Subject Space to the Transferee on the terms specified in the Transfer Notice. Without limitation as to other reasonable grounds for withholding consent, the parties hereby agree that it shall be reasonable

THIS VERSION IS NOT ADOPTED

DRAFT

BOS CITY CLERK

under this Lease and under any applicable law for Landlord to withhold consent to any proposed Transfer where one or more of the following apply:

14.2.1 The Transferee is of a character or reputation or engaged in a business which is not consistent with the quality of the Building or the Project;

14.2.2 The Transferee intends to use the Subject Space for purposes which are not permitted under this Lease;

14.2.3 The Transfer occurs during the period from the Lease Commencement Date until the fourth anniversary of the Lease Commencement Date;

14.2.4 The Transferee is not a party of reasonable financial worth and/or financial stability in light of the responsibilities to be undertaken in connection with the Transfer on the date consent is requested;

14.2.5 The proposed Transfer would cause a violation of another lease for space in the Project, or would give an occupant of the Project a right to cancel its lease; or

14.2.6 Either the proposed Transferee, or any person or entity which directly or indirectly, controls, is controlled by, or is under common control with, the proposed Transferee, (i) occupies space in the Project at the time of the request for consent, or (ii) is negotiating with Landlord or has negotiated with Landlord during the three (3) month period immediately preceding the date Landlord receives the Transfer Notice, to lease space in the Project.

If Landlord consents to any Transfer pursuant to the terms of this Section 14.2 (and does not exercise any recapture rights Landlord may have under Section 14.4 of this Lease), Tenant may within six (6) months after Landlord's consent, but not later than the expiration of said six-month period, enter into such Transfer of the Premises or portion thereof, upon substantially the same terms and conditions as are set forth in the Transfer Notice furnished by Tenant to Landlord pursuant to Section 14.1 of this Lease, provided that if there are any changes in the terms and conditions from those specified in the Transfer Notice (i) such that Landlord would initially have been entitled to refuse its consent to such Transfer under this Section 14.2, or (ii) which would cause the proposed Transfer to be more favorable to the Transferee than the terms set forth in Tenant's original Transfer Notice, Tenant shall again submit the Transfer to Landlord for its approval and other action under this Article 14 (including Landlord's right of recapture, if any, under Section 14.4 of this Lease). Notwithstanding anything to the contrary in this Lease, if Tenant or any proposed Transferee claims that Landlord has unreasonably withheld or delayed its consent under Section 14.2 or otherwise has breached or acted unreasonably under this Article 14, their sole remedies shall be a suit for contract damages (other than damages for injury to, or interference with, Tenant's business including, without limitation, loss of profits, however occurring) or declaratory judgment and an injunction for the relief sought, and Tenant hereby waives all other remedies, including, without limitation, any right at law or equity to terminate this Lease, on its own behalf and, to the extent permitted under all applicable laws, on behalf of the proposed Transferee.

14.3 **Transfer Premium.** If Landlord consents to a Transfer, as a condition thereto which the parties hereby agree is reasonable, Tenant shall pay to Landlord fifty percent (50%) of any "Transfer Premium," as that term is defined in this Section 14.3, received by Tenant from such Transferee. "**Transfer Premium**" shall mean all rent, additional rent or other consideration payable by such Transferee in connection with the Transfer in excess of the Rent and Additional Rent payable by Tenant under this Lease during the term of the Transfer on a per rentable square foot basis if less than all of the Premises is transferred, after deducting the reasonable expenses incurred by Tenant for (i) any changes, alterations and improvements to the Premises in connection with the Transfer, (ii) any free base rent reasonably provided to the Transferee, and (iii) any brokerage commissions in connection with the Transfer. "**Transfer Premium**" shall also include, but not be limited to, key money, bonus money or other cash consideration paid by Transferee to Tenant in connection with such Transfer, and any payment in excess of fair market value for services rendered by Tenant to Transferee or for assets, fixtures, inventory, equipment, or furniture transferred by Tenant to Transferee in connection with such Transfer. The determination of the amount of

THIS VERSION IS NOT ADOPTED

DRAFT

DPS CITY CLERK

Landlord's applicable share of the Transfer Premium shall be made on a monthly basis as rent or other consideration is received by Tenant under the Transfer.

14.4 **Landlord's Option as to Subject Space**. Notwithstanding anything to the contrary contained in this Article 14, in the event Tenant contemplates a Transfer of all of the Premises pursuant to the terms of this Lease, Tenant shall give Landlord notice (the "**Intention to Transfer Notice**") of such contemplated Transfer (whether or not the contemplated Transferee or the terms of such contemplated Transfer have been determined). The Intention to Transfer Notice shall specify the contemplated date of commencement of the Contemplated Transfer (the "**Contemplated Effective Date**"), and the contemplated length of the term of such contemplated Transfer, and shall specify that such Intention to Transfer Notice is delivered to Landlord pursuant to this Section 14.4 in order to allow Landlord to elect to recapture the Contemplated Transfer Space. Thereafter, Landlord shall have the option, by giving written notice to Tenant within thirty (30) days after receipt of any Intention to Transfer Notice, to recapture the Premises. Such recapture shall cancel and terminate this Lease as of the Contemplated Effective Date. In the event of a recapture by Landlord, if this Lease shall be canceled with respect to less than the entire Premises, the Rent reserved herein shall be prorated on the basis of the number of rentable square feet retained by Tenant in proportion to the number of rentable square feet contained in the Premises, and this Lease as so amended shall continue thereafter in full force and effect, and upon request of either party, the parties shall execute written confirmation of the same. If Landlord declines, or fails to elect in a timely manner, to recapture the Premises under this Section 14.4, then, subject to the other terms of this Article 14, for a period of nine (9) months (the "**Nine Month Period**") commencing on the last day of such thirty (30) day period, Landlord shall not have any right to recapture the Premises with respect to any Transfer made during the Nine Month Period, provided that any such Transfer is substantially on the terms set forth in the Intention to Transfer Notice, and provided further that any such Transfer shall be subject to the remaining terms of this Article 14. If such a Transfer is not so consummated within the Nine Month Period (or if a Transfer is so consummated, then upon the expiration of the term of any Transfer of such Contemplated Transfer Space consummated within such Nine Month Period), Tenant shall again be required to submit a new Intention to Transfer Notice to Landlord with respect any contemplated Transfer, as provided above in this Section 14.4.

14.5 **Effect of Transfer**. If Landlord consents to a Transfer, (i) the terms and conditions of this Lease shall in no way be deemed to have been waived or modified, (ii) such consent shall not be deemed consent to any further Transfer by either Tenant or a Transferee, (iii) Tenant shall deliver to Landlord, promptly after execution, an original executed copy of all documentation pertaining to the Transfer in form reasonably acceptable to Landlord, (iv) Tenant shall furnish upon Landlord's request a complete statement, certified by an independent certified public accountant, or Tenant's chief financial officer or another qualified officer of Tenant, setting forth in detail the computation of any Transfer Premium Tenant has derived and shall derive from such Transfer, and (v) no Transfer relating to this Lease or agreement entered into with respect thereto, whether with or without Landlord's consent, shall relieve Tenant or any guarantor of the Lease from any liability under this Lease, including, without limitation, in connection with the Subject Space. In the event that Tenant subleases all or any portion of the Premises in accordance with the terms of this Article 14, Tenant shall cause such subtenant to carry and maintain the same insurance coverage terms and limits as are required of Tenant, in accordance with the terms of Article 10 of this Lease. Landlord or its authorized representatives shall have the right at all reasonable times to audit the books, records and papers of Tenant relating to any Transfer, and shall have the right to make copies thereof. If the Transfer Premium respecting any Transfer shall be found understated, Tenant shall, within thirty (30) days after demand, pay the deficiency, and if understated by more than four percent (4%), Tenant shall pay Landlord's costs of such audit.

14.6 **Additional Transfers**. For purposes of this Lease, the term "**Transfer**" shall also include (i) if Tenant is a partnership, the withdrawal or change, voluntary, involuntary or by operation of law, of fifty percent (50%) or more of the partners, or transfer of fifty percent (50%) or more of partnership interests, within a twelve (12)-month period, or the dissolution of the partnership without immediate reconstitution thereof, and (ii) if Tenant is a closely held corporation (*i.e.*, whose stock is not publicly held and not traded through an exchange or over the counter), (A) the dissolution, merger, consolidation or other reorganization of Tenant or (B) the sale or other transfer of an aggregate of fifty percent (50%) or more of the voting shares of Tenant (other than to immediate family members by reason of gift or death), within a twelve (12)-month period, or (C) the sale, mortgage, hypothecation or

THIS VERSION IS NOT ADOPTED

DPS CITY CLERK

pledge of an aggregate of fifty percent (50%) or more of the value of the unencumbered assets of Tenant within a twelve (12)-month period.

14.7 **Occurrence of Default**. Any Transfer hereunder shall be subordinate and subject to the provisions of this Lease, and if this Lease shall be terminated during the term of any Transfer, Landlord shall have the right to: (i) treat such Transfer as cancelled and repossess the Subject Space by any lawful means, or (ii) require that such Transferee attorn to and recognize Landlord as its landlord under any such Transfer. If Tenant shall be in default under this Lease, Landlord is hereby irrevocably authorized, as Tenant's agent and attorney-in-fact, to direct any Transferee to make all payments under or in connection with the Transfer directly to Landlord (which Landlord shall apply towards Tenant's obligations under this Lease) until such default is cured. Such Transferee shall rely on any representation by Landlord that Tenant is in default hereunder, without any need for confirmation thereof by Tenant. Upon any assignment, the assignee shall assume in writing all obligations and covenants of Tenant thereafter to be performed or observed under this Lease. No collection or acceptance of rent by Landlord from any Transferee shall be deemed a waiver of any provision of this Article 14 or the approval of any Transferee or a release of Tenant from any obligation under this Lease, whether theretofore or thereafter accruing. In no event shall Landlord's enforcement of any provision of this Lease against any Transferee be deemed a waiver of Landlord's right to enforce any term of this Lease against Tenant or any other person. If Tenant's obligations hereunder have been guaranteed, Landlord's consent to any Transfer shall not be effective unless the guarantor also consents to such Transfer.

14.8 **City of Seattle Departments/Divisions**. Except as specifically set forth in this Section 14.8, no departments or divisions of The City of Seattle other than The City of Seattle City Attorney's Office (also referred to herein as the Law Department) shall use or occupy the Premises. Notwithstanding the foregoing, Landlord hereby acknowledges and agrees that occupancy and use of the Premises pursuant to the terms of this Lease by City of Seattle departments or divisions other than the Law Department shall not be considered a Transfer for purposes of this Lease (and shall be permitted pursuant to the terms of this Lease), provided that (i) any such division or department of The City of Seattle other than the Law Department shall be of a character and reputation (and shall have employees and visitors) consistent with a first class office building, (ii) any such department or division of The City of Seattle other than the Law Department shall not create security concerns greater than those associated with the occupancy by the Law Department as permitted pursuant to the terms of this Lease, and (iii) any such department or division of The City of Seattle other than the Law Department shall not create foot traffic greater than that associated with the occupancy by the Law Department as permitted pursuant to the terms of this Lease. Tenant shall provide Landlord not less than thirty (30) days' notice to Landlord of any intended occupancy of the Premises by a department or division of The City of Seattle other than the Law Department.

ARTICLE 15

SURRENDER OF PREMISES; OWNERSHIP AND REMOVAL OF TRADE FIXTURES

15.1 **Surrender of Premises**. No act or thing done by Landlord or any agent or employee of Landlord during the Lease Term shall be deemed to constitute an acceptance by Landlord of a surrender of the Premises unless such intent is specifically acknowledged in writing by Landlord. The delivery of keys to the Premises to Landlord or any agent or employee of Landlord shall not constitute a surrender of the Premises or effect a termination of this Lease, whether or not the keys are thereafter retained by Landlord, and notwithstanding such delivery Tenant shall be entitled to the return of such keys at any reasonable time upon request until this Lease shall have been properly terminated. The voluntary or other surrender of this Lease by Tenant, whether accepted by Landlord or not, or a mutual termination hereof, shall not work a merger, and at the option of Landlord shall operate as an assignment to Landlord of all subleases or subtenancies affecting the Premises or terminate any or all such sublessees or subtenancies.

15.2 **Removal of Tenant Property by Tenant**. Upon the expiration of the Lease Term, or upon any earlier termination of this Lease, Tenant shall, subject to the provisions of this Article 15, quit and surrender possession of the Premises to Landlord in as good order and condition as when Tenant took possession and as thereafter improved by Landlord and/or Tenant, reasonable wear and tear and repairs which are specifically made

THIS VERSION IS NOT ADOPTED

DIS CITY CLERK

THIS VERSION IS NOT ADOPTED

the responsibility of Landlord hereunder excepted. Upon such expiration or termination, Tenant shall, without expense to Landlord, remove or cause to be removed from the Premises all debris and rubbish, and such items of furniture, equipment, business and trade fixtures, free-standing cabinet work, movable partitions and other articles of personal property owned by Tenant or installed or placed by Tenant at its expense in the Premises, and such similar articles of any other persons claiming under Tenant, and Tenant shall repair at its own expense all damage to the Premises and Building resulting from such removal.

ARTICLE 16

HOLDING OVER

If Tenant holds over after the expiration of the Lease Term or earlier termination thereof without Landlord's prior written consent, such tenancy shall be deemed a tenancy–at-sufferance only, and shall not constitute a renewal hereof or an extension for any further term, and in such case Rent shall be payable at a daily rate equal to one hundred fifty percent (150%) of the daily Rent applicable during the last rental period of the Lease Term under this Lease. Such tenancy shall be subject to every other applicable term, covenant and agreement contained herein. Nothing contained in this Article 16 shall be construed as consent by Landlord to any holding over by Tenant, and Landlord expressly reserves the right to require Tenant to surrender possession of the Premises to Landlord as provided in this Lease upon the expiration or other termination of this Lease. If Tenant holds over without Landlord's express written consent, and tenders payment of rent for any period beyond the expiration of the Lease Term by way of check (whether directly to Landlord, its agents, or to a lock box) or wire transfer, Tenant acknowledges and agrees that the cashing of such check or acceptance of such wire shall be considered inadvertent and not be construed as creating a month-to-month tenancy, provided Landlord refunds such payment to Tenant promptly upon learning that such check has been cashed or wire transfer received. The provisions of this Article 16 shall not be deemed to limit or constitute a waiver of any other rights or remedies of Landlord provided herein or at law. If Tenant fails to surrender the Premises upon the termination or expiration of this Lease, in addition to any other liabilities to Landlord accruing therefrom, Tenant shall protect, defend, indemnify and hold Landlord harmless from all loss, costs (including reasonable attorneys' fees) and liability resulting from such failure, including, without limiting the generality of the foregoing, any claims made by any succeeding tenant founded upon such failure to surrender and any lost profits to Landlord resulting therefrom. Tenant agrees that any proceedings necessary to recover possession of the Premises, whether before or after expiration of the Lease Term, shall be considered an action to enforce the terms of this Lease for purposes of the awarding of any attorney's fees in connection therewith.

ARTICLE 17

ESTOPPEL CERTIFICATES

Within ten (10) business days following a request in writing by Landlord, Tenant shall execute, acknowledge and deliver to Landlord an estoppel certificate, which, as submitted by Landlord, shall be substantially in the form of **Exhibit E**, attached hereto (or such other form as may be required by any prospective mortgagee or purchaser of the Project, or any portion thereof), indicating therein any exceptions thereto that may exist at that time, and shall also contain any other information reasonably requested by Landlord or Landlord's mortgagee or prospective mortgagee. Any such certificate may be relied upon by any prospective mortgagee or purchaser of all or any portion of the Project. Tenant shall execute and deliver whatever other instruments may be reasonably required for such purposes. At any time during the Lease Term, but only in connection with a sale, financing or refinancing of the Project or any portion thereof or interest therein, Landlord may require Tenant to provide Landlord with a current financial statement and financial statements of the two (2) years prior to the current financial statement year. Such statements shall be prepared in accordance with generally accepted accounting principles and, if such is the normal practice of Tenant, shall be audited by an independent certified public accountant.

DNS CITY CLERK

THIS VERSION IS NOT ADOPTED

ARTICLE 18

SUBORDINATION

18.1 **In General**. This Lease shall be subject and subordinate to all present and future ground or underlying leases of the Building or Project and to the lien of any mortgage, trust deed or other encumbrances now or hereafter in force against the Building or Project or any part thereof, if any, and to all renewals, extensions, modifications, consolidations and replacements thereof, and to all advances made or hereafter to be made upon the security of such mortgages or trust deeds, unless the holders of such mortgages, trust deeds or other encumbrances, or the lessors under such ground lease or underlying leases, require in writing that this Lease be superior thereto. Tenant covenants and agrees in the event any proceedings are brought for the foreclosure of any such mortgage or deed in lieu thereof (or if any ground lease is terminated), to attorn, without any deductions or set-offs whatsoever, to the lienholder or purchaser or any successors thereto upon any such foreclosure sale or deed in lieu thereof (or to the ground lessor), if so requested to do so by such purchaser or lienholder or ground lessor, and to recognize such purchaser or lienholder or ground lessor as the lessor under this Lease, provided such lienholder or purchaser or ground lessor shall agree to accept this Lease and not disturb Tenant's occupancy, so long as Tenant timely pays the rent and observes and performs the terms, covenants and conditions of this Lease to be observed and performed by Tenant. Landlord's interest herein may be assigned as security at any time to any lienholder. Tenant shall, within ten (10) business days of request by Landlord, execute such further instruments or assurances as Landlord may reasonably deem necessary to evidence or confirm the subordination or superiority of this Lease to any such mortgages, trust deeds, ground leases or underlying leases. Tenant waives the provisions of any current or future statute, rule or law which may give or purport to give Tenant any right or election to terminate or otherwise adversely affect this Lease and the obligations of the Tenant hereunder in the event of any foreclosure proceeding or sale.

18.2 **SNDA**.

18.2.1 Following the full execution and unconditional delivery of this Lease, Landlord shall cause Landlord's lender that holds a first mortgage or first deed of trust with respect to the Building to execute a subordination, nondisturbance and attornment agreement in favor of Tenant (the "**SNDA**") (provided that failure to obtain any such SNDA shall not be deemed a condition precedent to the effectiveness of this Lease). In the event Landlord does not obtain said SNDA and deliver the same to Tenant within six (6) months of the Lease Commencement Date, Tenant shall have the option at any time during the Lease Term to terminate this Lease upon twelve (12) months written notice to Landlord.

18.2.2 In consideration of, and as a condition precedent to, Tenant's agreement to permit its interest pursuant to this Lease to be subordinated to any particular future ground or underlying lease of the Building or the Project or to the lien of any mortgage or trust deed, first encumbering the Building or the Project following the date of this Lease and to any renewals, extensions, modifications, consolidations and replacements thereof, Landlord shall deliver to Tenant a commercially reasonable non-disturbance agreement executed by the landlord under such ground lease or underlying lease or the holder of such mortgage or trust deed.

ARTICLE 19

DEFAULTS; REMEDIES

19.1 **Events of Default**. The occurrence of any of the following shall constitute a default of this Lease by Tenant:

19.1.1 Any failure by Tenant to pay any Rent or any other charge required to be paid under this Lease, or any part thereof, when due unless such failure is cured within five (5) business days after notice; or

19.1.2 Except as provided for in Section 19.1.1, 19.1.3 and 19.1.4 of this Lease, any failure by Tenant to observe or perform any other provision, covenant or condition of this Lease to be observed or performed by Tenant where such failure continues for thirty (30) days after written notice thereof from Landlord to Tenant;

DRAFT

DHS CITY CLERK

provided that if the nature of such default is such that the same cannot reasonably be cured within a thirty (30) day period, Tenant shall not be deemed to be in default if it diligently commences such cure within such period and thereafter diligently proceeds to rectify and cure such default; or

19.1.3 Abandonment of all or a substantial portion of the Premises by Tenant; or

19.1.4 The failure by Tenant to observe or perform according to the provisions of Articles 17 or 18 of this Lease where such failure continues for more than ten (10) business days after notice from Landlord.

The notice periods provided herein are in lieu of, and not in addition to, any notice periods provided by law.

19.2 **Remedies Upon Default**. Upon the occurrence of any event of default by Tenant, Landlord shall have, in addition to any other remedies available to Landlord at law or in equity (all of which remedies shall be distinct, separate and cumulative), the option to pursue any one or more of the following remedies, each and all of which shall be cumulative and nonexclusive, without any notice or demand whatsoever.

19.2.1 Terminate this Lease, in which event Tenant shall immediately surrender the Premises to Landlord, and if Tenant fails to do so, Landlord may, without prejudice to any other remedy which it may have for possession or arrearages in rent, enter upon and take possession of the Premises and expel or remove Tenant and any other person who may be occupying the Premises or any part thereof, without being liable for prosecution or any claim or damages therefor; and Landlord may recover from Tenant the following:

(i) The worth at the time of award of the unpaid rent which has been earned at the time of such termination; plus

(ii) The worth at the time of award of the amount by which the unpaid rent which would have been earned after termination until the time of award exceeds the amount of such rental loss that Tenant proves could have been reasonably avoided; plus

(iii) The worth at the time of award of the amount by which the unpaid rent for the balance of the Lease Term after the time of award exceeds the amount of such rental loss that Tenant proves could have been reasonably avoided; plus

(iv) Any other amount necessary to compensate Landlord for all the detriment proximately caused by Tenant's failure to perform its obligations under this Lease or which in the ordinary course of things would be likely to result therefrom, specifically including, but not limited to, an equitable allocation, including amortization limited to the length of the then-current Lease Term, of brokerage commissions and advertising expenses incurred, expenses of remodeling the Premises or any portion thereof for a new tenant, whether for the same or a different use, and any special concessions made to obtain a new tenant; and

(v) At Landlord's election, such other amounts in addition to or in lieu of the foregoing as may be permitted from time to time by applicable law.

The term "**rent**" as used in this Section 19.2 shall be deemed to be and to mean all sums of every nature required to be paid by Tenant pursuant to the terms of this Lease, whether to Landlord or to others. As used in Sections 19.2.1(i) and (ii), above, the "worth at the time of award" shall be computed by allowing interest at the rate set forth in Article 25 of this Lease, but in no case greater than the maximum amount of such interest permitted by law. As used in Section 19.2.1(iii) above, the "worth at the time of award" shall be computed by discounting such amount at the discount rate of the Federal Reserve Bank of San Francisco at the time of award plus one percent (1%).

19.2.2 If Landlord does not elect to terminate this Lease on account of any default by Tenant, Landlord may continue the Lease in effect (whether or not Tenant has abandoned or vacated the Premises) and, from

THIS VERSION IS NOT ADOPTED

DRAFT

DHS CITY CLERK

time to time, without terminating this Lease, enforce all of its rights and remedies under this Lease, including the right to recover all rent as it becomes due.

19.2.3 Landlord may re-enter and attempt to relet the Premises without terminating this Lease and remove all persons and property from the Premises (which property may be removed and stored in a public warehouse or elsewhere at the sole cost and risk of, and for the account of, Tenant), all without service of notice or resort to legal process and without being deemed guilty of trespass, or any liability of Landlord for any loss or damage which may be occasioned thereby. If Landlord, without terminating this Lease, either (i) elects to re-enter the Premises and attempts to relet the Premises, (ii) takes possession of the Premises pursuant to legal proceedings, or (iii) takes possession of the Premises pursuant to any notice provided by law, then Landlord may, from time to time, make such alterations and repairs as may be necessary in order to relet the Premises or any part thereof for such term or terms (which may be for a term extending beyond the Lease Term) and at such rent and other terms as Landlord in its reasonable discretion deems advisable. Upon such reletting, all rent received by Landlord from such reletting shall be applied, first to the payment of any indebtedness of Tenant to Landlord (other than for any rent due hereunder); second, to the payment of any costs and expenses of obtaining possession and any such reletting, including the expense of alterations and repairs, brokerage fees and attorneys' fees; third, to the payment of any rent due and unpaid hereunder. If such rents and any other amounts received from such reletting during any month are less than that to be paid during that month by Tenant, then Tenant shall immediately pay such deficiency to Landlord. No such re-entry or taking of possession of the Premises by Landlord shall be construed as an election by Landlord to terminate this Lease unless a notice of such intention is given by Landlord to Tenant. Notwithstanding any such reletting without termination, Landlord may at any time thereafter elect to terminate this Lease for such previous default. Should Landlord at any time terminate this Lease for any default, in addition to any other remedies it may have, Landlord shall be entitled to the remedy set forth in Section 19.2.1 above, and may recover all damages it may incur by reason of such default, including the cost of recovering the Premises, reimbursement of any brokerage fees incurred by Landlord in connection with this Lease and all rent (accrued or to accrue during the Lease Term) which, at Landlord's election, shall be accelerated and be due in full on demand.

19.2.4 Landlord shall at all times have the rights and remedies (which shall be cumulative with each other and cumulative and in addition to those rights and remedies available under Sections 19.2.1, 19.2.2 and 19.2.3, above, or any law or other provision of this Lease), without prior demand or notice except as required by applicable law, to seek any declaratory, injunctive or other equitable relief, and specifically enforce this Lease, or restrain or enjoin a violation or breach of any provision hereof. Notwithstanding the remedies reserved to Landlord herein, nothing contained in this Section 19.2 shall be construed to amend or limit Landlord's obligation to mitigate its damages as required by applicable law.

19.3 **Subleases of Tenant**. If Landlord elects to terminate this Lease on account of any default by Tenant, as set forth in this Article 19, Landlord shall have the right to terminate any and all subleases, licenses, concessions or other consensual arrangements for possession entered into by Tenant and affecting the Premises or may, in Landlord's sole discretion, succeed to Tenant's interest in such subleases, licenses, concessions or arrangements. In the event of Landlord's election to succeed to Tenant's interest in any such subleases, licenses, concessions or arrangements, Tenant shall, as of the date of notice by Landlord of such election, have no further right to or interest in the rent or other consideration receivable thereunder.

19.4 **Efforts to Relet**. No re-entry or repossession, repairs, maintenance, changes, alterations and additions, reletting, appointment of a receiver to protect Landlord's interests hereunder, or any other action or omission by Landlord shall be construed as an election by Landlord to terminate this Lease or Tenant's right to possession, or to accept a surrender of the Premises, nor shall same operate to release Tenant in whole or in part from any of Tenant's obligations hereunder, unless express written notice of such intention is sent by Landlord to Tenant. Tenant hereby irrevocably waives any right otherwise available under any law to redeem or reinstate this Lease.

19.5 **Landlord Default**.

19.5.1 **General**. Notwithstanding anything to the contrary set forth in this Lease, Landlord shall not be in default in the performance of any obligation required to be performed by Landlord pursuant to this Lease

THIS VERSION IS NOT ADOPTED

DRAFT

BHS CITY CLERK

unless Landlord fails to perform such obligation within thirty (30) days after the receipt of notice from Tenant specifying in detail Landlord's failure to perform; provided, however, if the nature of Landlord's obligation is such that more than thirty (30) days are required for its performance, then Landlord shall not be in default under this Lease if it shall commence such performance within such thirty (30) day period and thereafter diligently pursue the same to completion. Upon any such default by Landlord under this Lease, Tenant may, except as otherwise specifically provided in this Lease to the contrary, exercise any of its rights provided at law or in equity.

19.5.2 **Abatement of Rent**. In the event that Tenant is prevented from using, and does not use, the Premises or any portion thereof, as a result of (i) any repair, maintenance or alteration performed by Landlord, or which Landlord failed to perform, after the Lease Commencement Date and required by the Lease, which substantially interferes with Tenant's use of the Premises, (ii) any failure or lack of availability of services, utilities or access to the Premises as required by this Lease (regardless of cause), or (iii) any "Renovations," as that term is defined in Section 29.29 of this Lease (such set of circumstances as set forth in items (i), (ii) or (iii), above, to be known as an "**Abatement Event**"), then Tenant shall give Landlord notice of such Abatement Event, and if such Abatement Event continues for three (3) consecutive business days after Landlord's receipt of any such notice (the "**Eligibility Period**"), then the Base Rent and Tenant's Share of Direct Expenses shall be abated or reduced, as the case may be, after expiration of the Eligibility Period for such time that Tenant continues to be so prevented from using, and does not use, the Premises or a portion thereof, in the proportion that the rentable area of the portion of the Premises that Tenant is prevented from using, and does not use, bears to the total rentable area of the Premises; provided, however, in the event that Tenant is prevented from using, and does not use, a portion of the Premises for a period of time in excess of the Eligibility Period and the remaining portion of the Premises is not sufficient to allow Tenant to effectively conduct its business therein, and if Tenant does not conduct its business from such remaining portion, then for such time after expiration of the Eligibility Period during which Tenant is so prevented from effectively conducting its business therein, the Base Rent and Tenant's Share of Direct Expenses for the entire Premises shall be abated for such time as Tenant continues to be so prevented from using, and does not use, the Premises. If, however, Tenant reoccupies any portion of the Premises during such period, the Rent allocable to such reoccupied portion, based on the proportion that the rentable area of such reoccupied portion of the Premises bears to the total rentable area of the Premises, shall be payable by Tenant from the date Tenant reoccupies such portion of the Premises. Such right to abate Base Rent and Tenant's Share of Direct Expenses shall be Tenant's sole and exclusive remedy at law or in equity for an Abatement Event. Except as provided in this Section 19.5.2, nothing contained herein shall be interpreted to mean that Tenant is excused from paying Rent due hereunder.

ARTICLE 20

COVENANT OF QUIET ENJOYMENT

Landlord covenants that Tenant, on paying the Rent, charges for services and other payments herein reserved and on keeping, observing and performing all the other terms, covenants, conditions, provisions and agreements herein contained on the part of Tenant to be kept, observed and performed, shall, during the Lease Term, peaceably and quietly have, hold and enjoy the Premises subject to the terms, covenants, conditions, provisions and agreements hereof without interference by any persons lawfully claiming by or through Landlord. The foregoing covenant is in lieu of any other covenant express or implied.

THIS VERSION IS NOT ADOPTED

DRAFT

DAS CITY CLERK

THIS VERSION IS NOT ADOPTED

ARTICLE 21

INTENTIONALLY DELETED

ARTICLE 22

INTENTIONALLY DELETED

ARTICLE 23

SIGNS

23.1 **Full Floors**. Subject to Landlord's prior written approval, in its sole discretion, and provided all signs are in keeping with the quality, design and style of the Building and Project, Tenant, if the Premises comprise an entire floor of the Building, at its sole cost and expense, may install identification signage anywhere in the Premises including in the elevator lobby of the Premises, provided that such signs must not be visible from the exterior of the Building.

23.2 **Multi-Tenant Floors**. If other tenants occupy space on the floor on which the Premises is located, Tenant's initial identifying signage shall be provided by Landlord, at Landlord's cost, and such signage shall be comparable to that used by Landlord for other similar floors in the Building and shall comply with Landlord's then-current Building standard signage program.

23.3 **Prohibited Signage and Other Items**. Any signs, notices, logos, pictures, names or advertisements which are installed and that have not been separately approved by Landlord may be removed without notice by Landlord at the sole expense of Tenant. Tenant may not install any signs on the exterior or roof of the Project or the Common Areas. Any signs, window coverings, or blinds (even if the same are located behind the Landlord-approved window coverings for the Building), or other items visible from the exterior of the Premises or Building, shall be subject to the prior approval of Landlord, in its sole discretion.

23.4 **Floor Directory**. Tenant's name shall, at Landlord's expense, be listed on the directory located on any multi-tenant floor on which a portion of the Premises are located.

23.5 **Building Directory**. Tenant shall be entitled, at Landlord's sole cost and expense, to have its name listed on the electronic building directory that services the Building.

ARTICLE 24

COMPLIANCE WITH LAW

Tenant shall not do anything or suffer anything to be done in or about the Premises or the Project which will in any way conflict with any law, statute, ordinance or other governmental rule, regulation or requirement now in force or which may hereafter be enacted or promulgated ("**Applicable Laws**"). Tenant shall, at its sole cost and expense, promptly comply with any Applicable Laws which relate to (i) Tenant's use of the Premises, (ii) any Alterations made by Tenant to the Premises, and any tenant improvements in the Premises, or (iii) the Base Building, but as to the Base Building, only to the extent such obligations are triggered by Alterations made by Tenant to the Premises other than the improvements to be made by Landlord under the Tenant Work Letter, or the tenant improvements, or use of the Premises for non-typical general office use. Tenant shall be responsible, at its sole cost and expense, to make all alterations to the Premises as are required for Tenant to comply with the governmental rules, regulations, requirements or standards described in this Article 24. The judgment of any court of competent jurisdiction or the admission of Tenant in any judicial action, regardless of whether Landlord is a party thereto, that Tenant has violated any of said governmental measures, shall be conclusive of that fact as between Landlord and Tenant. Landlord shall comply with all Applicable Laws relating to the Base Building, provided that compliance with such Applicable Laws is not the responsibility of Tenant under this Lease, and provided further that Landlord's failure to comply therewith would prohibit Tenant from obtaining or maintaining a certificate of

DIS CITY CLERK

occupancy for the Premises, or would unreasonably and materially affect the safety of Tenant's employees or create a significant health hazard for Tenant's employees. Landlord shall be permitted to include in Operating Expenses any costs or expenses incurred by Landlord under this Article 24 to the extent consistent with the terms of Section 4.2.4, above.

ARTICLE 25

LATE CHARGES

If any installment of Rent or any other sum due from Tenant shall not be received by Landlord or Landlord's designee within five (5) business days after Tenant's receipt of written notice from Landlord that said amount is due, then Tenant shall pay to Landlord a late charge equal to five percent (5%) of the overdue amount plus any reasonable attorneys' fees incurred by Landlord by reason of Tenant's failure to pay Rent and/or other charges when due hereunder. The late charge shall be deemed Additional Rent and the right to require it shall be in addition to all of Landlord's other rights and remedies hereunder or at law and shall not be construed as liquidated damages or as limiting Landlord's remedies in any manner. In addition to the late charge described above, any Rent or other amounts owing hereunder which are not paid within ten (10) days after notice from Landlord that the same was not paid when due shall bear interest from the date when due until paid at a rate per annum (the "**Interest Rate**") equal to the lesser of either (i) the annual "Bank Prime Loan" rate cited in the Federal Reserve Statistical Release Publication H.15, published on the first Tuesday of each calendar month (or such other comparable index as Landlord and Tenant shall reasonably agree upon if such rate ceases to be published) plus two (2) percentage points, or (ii) the highest rate permitted by applicable law.

ARTICLE 26

LANDLORD'S RIGHT TO CURE DEFAULT; PAYMENTS BY TENANT

26.1 **Landlord's Cure**. All covenants and agreements to be kept or performed by Tenant under this Lease shall be performed by Tenant at Tenant's sole cost and expense and without any reduction of Rent, except to the extent, if any, otherwise expressly provided herein. If Tenant shall fail to perform any obligation under this Lease, and such failure shall continue in excess of the time allowed under Section 19.1.2, above, unless a specific time period is otherwise stated in this Lease, Landlord may, but shall not be obligated to, make any such payment or perform any such act on Tenant's part without waiving its rights based upon any default of Tenant and without releasing Tenant from any obligations hereunder.

26.2 **Tenant's Reimbursement**. Except as may be specifically provided to the contrary in this Lease, Tenant shall pay to Landlord, within ten (10) days following delivery by Landlord to Tenant of statements therefor, sums equal to expenditures reasonably made and obligations incurred by Landlord in connection with the remedying by Landlord of Tenant's defaults pursuant to the provisions of Section 26.1.

ARTICLE 27

ENTRY BY LANDLORD

27.1 **In General**. Landlord reserves the right at all reasonable times and upon not less than twenty-four (24) hours' notice to Tenant (except in the case of an emergency) to enter the Premises to (i) inspect them; (ii) show the Premises to prospective purchasers, or to current or prospective mortgagees, ground or underlying lessors or insurers or, during the last twelve (12) months of the Lease Term, to prospective tenants; (iii) post notices of nonresponsibility; or (iv) alter, improve or repair the Premises or the Building, or for structural alterations, repairs or improvements to the Building or the Building's systems and equipment. Notwithstanding anything to the contrary contained in this Article 27, Landlord may enter the Premises at any time to (A) perform services required of Landlord, including janitorial service; (B) take possession due to any breach of this Lease in the manner provided herein; and (C) perform any covenants of Tenant which Tenant fails to perform. Landlord may make any such entries without the abatement of Rent, except as otherwise provided in this Lease, and may take such reasonable steps as required to accomplish the stated purposes. Landlord shall use commercially reasonable efforts to minimize

DRAFT
THIS VERSION IS NOT ADOPTED
CITY CLERK

interference with Tenant's use of and access to the Premises in connection with any entries under this Article 27 (except under item (B), above). Tenant hereby waives any claims for damages or for any injuries or inconvenience to or interference with Tenant's business, lost profits, any loss of occupancy or quiet enjoyment of the Premises, and any other loss occasioned thereby, provided that the foregoing shall not limit Landlord's liability for personal injury or property damage to the extent caused by Landlord's negligence or willful misconduct. For each of the above purposes, Landlord shall at all times have a key with which to unlock all the doors in the Premises, excluding Tenant's vaults, safes and special security areas designated in advance by Tenant. In an emergency, Landlord shall have the right to use any means that Landlord may deem proper to open the doors in and to the Premises. Any entry into the Premises by Landlord in the manner hereinbefore described shall not be deemed to be a forcible or unlawful entry into, or a detainer of, the Premises, or an actual or constructive eviction of Tenant from any portion of the Premises. No provision of this Lease shall be construed as obligating Landlord to perform any repairs, alterations or decorations except as otherwise expressly agreed to be performed by Landlord herein.

27.2 **Secured Areas**. Notwithstanding anything to the contrary set forth in this Article 27, Tenant may designate certain areas of the Premises as "**Secured Areas**" should Tenant require such areas for the purpose of securing certain valuable property or confidential information. In addition, all Landlord personnel, employees, agents and subcontractors which Landlord permits to have unescorted access to the Criminal Division portions of the Premises for any reason, are required to have background checks completed on such individuals, including fingerprinting, performed by Tenant designated personnel. Except in connection with an emergency, any entry into a Secured Area by Landlord shall require prior notice to Tenant and, at Tenant's option, Tenant may require Landlord be accompanied by a designated employee of Tenant (provided that Tenant shall make any such required employee reasonably available to accompany Landlord).

ARTICLE 28

TENANT PARKING

Tenant shall have the right, but not the obligation, to rent from Landlord, commencing on the Lease Commencement Date, the amount of parking passes set forth in Section 9 of the Summary, on a monthly basis throughout the Lease Term, which parking passes shall pertain to the Project parking facility. Subject to the maximum number of parking passes to which Tenant is entitled pursuant to the terms hereof, Tenant may increase or decrease the number of parking passes rented by Tenant upon not less than thirty (30) days' notice to Landlord. The location of the reserved parking spaces, if any, shall be designated by Landlord. Tenant shall pay to Landlord for automobile parking passes on a monthly basis the prevailing rate charged from time to time at the location of such parking passes. In addition, Tenant shall be responsible for the full amount of any taxes imposed by any governmental authority in connection with the renting of such parking passes by Tenant or the use of the parking facility by Tenant. Tenant's continued right to use the parking passes is conditioned upon Tenant abiding by all rules and regulations which are prescribed from time to time for the orderly operation and use of the parking facility where the parking passes are located (including any sticker or other identification system established by Landlord and the prohibition of vehicle repair and maintenance activities in the Project's parking facilities), Tenant's cooperation in seeing that Tenant's employees and visitors also comply with such rules and regulations and Tenant not being in default under this Lease. Tenant's use of the Project parking facility shall be at Tenant's sole risk and Tenant acknowledges and agrees that Landlord shall have no liability whatsoever for damage to the vehicles of Tenant, its employees and/or visitors, or for other personal injury or property damage or theft relating to or connected with the parking rights granted herein or any of Tenant's, its employees' and/or visitors' use of the parking facilities, provided that Landlord shall remain liable for personal injury and/or property damage to the extent caused by Landlord's negligence or willful misconduct, or that or Landlord's agents and employees. Landlord specifically reserves the right to change the size, configuration, design, layout and all other aspects of the Project parking facility at any time and Tenant acknowledges and agrees that Landlord may, without incurring any liability to Tenant and without any abatement of Rent under this Lease, from time to time, close-off or restrict access to the Project parking facility for purposes of permitting or facilitating any such construction, alteration or improvements. Landlord may delegate its responsibilities hereunder to a parking operator in which case such parking operator shall have all the rights of control attributed hereby to the Landlord. The parking passes rented by Tenant pursuant to this Article 28 are provided to Tenant solely for use by Tenant's own personnel and such passes may not be transferred, assigned, subleased or otherwise alienated by Tenant without Landlord's prior approval. Tenant may validate visitor parking

THIS VERSION IS NOT ADOPTED

DRAFT

DTS CITY CLERK

by such method or methods as the Landlord may establish, at the validation rate from time to time generally applicable to visitor parking.

ARTICLE 29

MISCELLANEOUS PROVISIONS

29.1 **Terms; Captions**. The words "Landlord" and "Tenant" as used herein shall include the plural as well as the singular. The necessary grammatical changes required to make the provisions hereof apply either to corporations or partnerships or individuals, men or women, as the case may require, shall in all cases be assumed as though in each case fully expressed. The captions of Articles and Sections are for convenience only and shall not be deemed to limit, construe, affect or alter the meaning of such Articles and Sections.

29.2 **Binding Effect**. Subject to all other provisions of this Lease, each of the covenants, conditions and provisions of this Lease shall extend to and shall, as the case may require, bind or inure to the benefit not only of Landlord and of Tenant, but also of their respective heirs, personal representatives, successors or assigns, provided this clause shall not permit any assignment by Tenant contrary to the provisions of Article 14 of this Lease.

29.3 **No Air Rights**. No rights to any view or to light or air over any property, whether belonging to Landlord or any other person, are granted to Tenant by this Lease. If at any time any windows of the Premises are temporarily darkened or the light or view therefrom is obstructed by reason of any repairs, improvements, maintenance or cleaning in or about the Project, the same shall be without liability to Landlord and without any reduction or diminution of Tenant's obligations under this Lease.

29.4 **Intentionally Deleted**.

29.5 **Transfer of Landlord's Interest**. Tenant acknowledges that Landlord has the right to transfer all or any portion of its interest in the Project or Building and in this Lease, and Tenant agrees that in the event of any such transfer, Landlord shall automatically be released from all liability under this Lease that accrues after the date of transfer and Tenant agrees to look solely to such transferee for the performance of Landlord's obligations hereunder after the date of transfer and such transferee shall be deemed to have fully assumed and be liable for all obligations of this Lease to be performed by Landlord, including the return of any Security Deposit, and Tenant shall attorn to such transferee.

29.6 **Prohibition Against Recording**. Neither this Lease, nor any memorandum, affidavit or other writing with respect thereto, shall be recorded by Tenant or by anyone acting through, under or on behalf of Tenant.

29.7 **Landlord's Title**. Landlord's title is and always shall be paramount to the title of Tenant. Nothing herein contained shall empower Tenant to do any act which can, shall or may encumber the title of Landlord.

29.8 **Relationship of Parties**. Nothing contained in this Lease shall be deemed or construed by the parties hereto or by any third party to create the relationship of principal and agent, partnership, joint venturer or any association between Landlord and Tenant.

29.9 **Application of Payments**. Landlord shall have the right to apply payments received from Tenant pursuant to this Lease, regardless of Tenant's designation of such payments, to satisfy any obligations of Tenant hereunder, in such order and amounts as Landlord, in its sole discretion, may elect.

29.10 **Time of Essence**. Time is of the essence with respect to the performance of every provision of this Lease in which time of performance is a factor.

29.11 **Partial Invalidity**. If any term, provision or condition contained in this Lease shall, to any extent, be invalid or unenforceable, the remainder of this Lease, or the application of such term, provision or condition to

THIS VERSION IS NOT ADOPTED
DRAFT
DAS CITY CLERK

persons or circumstances other than those with respect to which it is invalid or unenforceable, shall not be affected thereby, and each and every other term, provision and condition of this Lease shall be valid and enforceable to the fullest extent possible permitted by law.

29.12 **No Warranty**. In executing and delivering this Lease, Tenant has not relied on any representations, including, but not limited to, any representation as to the amount of any item comprising Additional Rent or the amount of the Additional Rent in the aggregate or that Landlord is furnishing the same services to other tenants, at all, on the same level or on the same basis, or any warranty or any statement of Landlord which is not set forth herein or in one or more of the exhibits attached hereto.

29.13 **Landlord Exculpation**. The liability of Landlord or the Landlord Parties to Tenant for any default by Landlord under this Lease or arising in connection herewith or with Landlord's operation, management, leasing, repair, renovation, alteration or any other matter relating to the Project or the Premises shall be limited solely and exclusively to an amount which is equal to the interest of Landlord in the Building. Neither Landlord, nor any of the Landlord Parties shall have any personal liability therefor, and Tenant hereby expressly waives and releases such personal liability on behalf of itself and all persons claiming by, through or under Tenant. The limitations of liability contained in this Section 29.13 shall inure to the benefit of Landlord's and the Landlord Parties' present and future partners, beneficiaries, officers, directors, trustees, shareholders, agents and employees, and their respective partners, heirs, successors and assigns. Under no circumstances shall any present or future partner of Landlord (if Landlord is a partnership), or trustee or beneficiary (if Landlord or any partner of Landlord is a trust), have any liability for the performance of Landlord's obligations under this Lease. Notwithstanding any contrary provision herein, neither Landlord nor the Landlord Parties shall be liable under any circumstances for injury or damage to, or interference with, Tenant's business, including but not limited to, loss of profits, loss of rents or other revenues, loss of business opportunity, loss of goodwill or loss of use, in each case, however occurring.

29.14 **Entire Agreement**. It is understood and acknowledged that there are no oral agreements between the parties hereto affecting this Lease and this Lease constitutes the parties' entire agreement with respect to the leasing of the Premises and supersedes and cancels any and all previous negotiations, arrangements, brochures, agreements and understandings, if any, between the parties hereto or displayed by Landlord to Tenant with respect to the subject matter thereof, and none thereof shall be used to interpret or construe this Lease. None of the terms, covenants, conditions or provisions of this Lease can be modified, deleted or added to except in writing signed by the parties hereto.

29.15 **Right to Lease**. Landlord reserves the absolute right to effect such other tenancies in the Project as Landlord in the exercise of its sole business judgment shall determine to best promote the interests of the Building or Project. Tenant does not rely on the fact, nor does Landlord represent, that any specific tenant or type or number of tenants shall, during the Lease Term, occupy any space in the Building or Project.

29.16 **Force Majeure**. Any prevention, delay or stoppage due to strikes, lockouts, labor disputes, acts of God, acts of war, terrorist acts, inability to obtain services, labor, or materials or reasonable substitutes therefor, governmental actions, civil commotions, fire or other casualty, and other causes beyond the reasonable control of the party obligated to perform, except with respect to the obligations imposed with regard to Rent and other charges to be paid by Tenant pursuant to this Lease (collectively, a "**Force Majeure**"), notwithstanding anything to the contrary contained in this Lease, shall excuse the performance of such party for a period equal to any such prevention, delay or stoppage and, therefore, if this Lease specifies a time period for performance of an obligation of either party, that time period shall be extended by the period of any delay in such party's performance caused by a Force Majeure.

29.17 **Waiver of Redemption by Tenant**. Tenant hereby waives, for Tenant and for all those claiming under Tenant, any and all rights now or hereafter existing to redeem by order or judgment of any court or by any legal process or writ, Tenant's right of occupancy of the Premises after any termination of this Lease.

29.18 **Notices**. All notices, demands, statements, designations, approvals or other communications (collectively, "**Notices**") given or required to be given by either party to the other hereunder or by law shall be in writing, shall be (A) sent by United States certified or registered mail, postage prepaid, return receipt requested

THIS VERSION IS NOT ADOPTED

DRAFT

DIS CITY CLERK

("**Mail**"), (B) delivered by a nationally recognized overnight courier, or (C) delivered personally. Any Notice shall be sent, transmitted, or delivered, as the case may be, to Tenant at the appropriate address set forth in Section 10 of the Summary, or to such other place as Tenant may from time to time designate in a Notice to Landlord, or to Landlord at the addresses set forth below, or to such other places as Landlord may from time to time designate in a Notice to Tenant. Any Notice will be deemed given (i) three (3) days after the date it is posted if sent by Mail, (ii) the date the overnight courier delivery is made, or (iii) the date personal delivery is made. As of the date of this Lease, any Notices to Landlord must be sent, transmitted, or delivered, as the case may be, to the following addresses:

% Beacon Capital Partners, LLC
11755 Wilshire Boulevard
Suite 1770
Los Angeles, California 90025
Attention: Mr. Jeremy B. Fletcher

and

% Beacon Capital Partners, LLC
200 State Street, 5th Floor
Boston, Massachusetts 02109
Attention: General Counsel

and

Allen Matkins Leck Gamble Mallory & Natsis LLP
1901 Avenue of the Stars
Suite 1800
Los Angeles, California 90067
Attention: Anton N. Natsis, Esq.

29.19 **Joint and Several**. If there is more than one Tenant, the obligations imposed upon Tenant under this Lease shall be joint and several. In the event that the Tenant is a married individual, the terms, covenants and conditions of this Lease shall be binding upon the marital community of which the Tenant is a member.

29.20 **Authority**. If Tenant is a corporation, trust or partnership, each individual executing this Lease on behalf of Tenant hereby represents and warrants that Tenant is a duly formed and existing entity qualified to do business in the State of Washington and that Tenant has full right and authority to execute and deliver this Lease and that each person signing on behalf of Tenant is authorized to do so. In such event, Tenant shall, within ten (10) days after execution of this Lease, deliver to Landlord satisfactory evidence of such authority and, if a corporation, upon demand by Landlord, also deliver to Landlord satisfactory evidence of (i) good standing in Tenant's state of incorporation and (ii) qualification to do business in the State of Washington.

29.21 **Attorneys' Fees**. In the event that either Landlord or Tenant should bring suit for the possession of the Premises, for the recovery of any sum due under this Lease, or because of the breach of any provision of this Lease or for any other relief against the other, each party shall bear its own costs and expenses of litigation, including its attorneys' fees, regardless of the outcome of such suit.

29.22 **Governing Law**. This Lease shall be construed and enforced in accordance with the laws of the State of Washington, and the venue for any action brought under this Lease shall be the Superior Courts of King County or the Federal courts of the Western District of Washington.

29.23 **Submission of Lease**. Submission of this instrument for examination or signature by Tenant does not constitute a reservation of, option for or option to lease, and it is not effective as a lease or otherwise until execution and delivery by both Landlord and Tenant.

DRAFT
THIS VERSION IS NOT ADOPTED

DRS CITY CLERK

29.24 **Brokers**. Landlord and Tenant hereby warrant to each other that they have had no dealings with any real estate broker or agent in connection with the negotiation of this Lease, excepting only the real estate brokers or agents specified in Section 12 of the Summary (the "**Brokers**"), and that they know of no other real estate broker or agent who is entitled to a commission in connection with this Lease. Each party agrees to indemnify and defend the other party against and hold the other party harmless from any and all claims, demands, losses, liabilities, lawsuits, judgments, costs and expenses (including without limitation reasonable attorneys' fees) with respect to any leasing commission or equivalent compensation alleged to be owing on account of any dealings with any real estate broker or agent, other than the Brokers, occurring by, through, or under the indemnifying party. The terms of this Section 29.24 shall survive the expiration or earlier termination of the Lease Term.

29.25 **Independent Covenants**. This Lease shall be construed as though the covenants herein between Landlord and Tenant are independent and not dependent and Tenant hereby expressly waives the benefit of any statute to the contrary and agrees that if Landlord fails to perform its obligations set forth herein, Tenant shall not be entitled to make any repairs or perform any acts hereunder at Landlord's expense or to any setoff of the Rent or other amounts owing hereunder against Landlord.

29.26 **Project or Building Name, Address and Signage**. Landlord shall have the right at any time to change the name and/or address of the Project or Building and to install, affix and maintain any and all signs on the exterior and on the interior of the Project or Building as Landlord may, in Landlord's sole discretion, desire. Tenant shall not use the name of the Project or Building or use pictures or illustrations of the Project or Building in advertising or other publicity or for any purpose other than as the address of the business to be conducted by Tenant in the Premises, without the prior written consent of Landlord.

29.27 **Counterparts**. This Lease may be executed in counterparts with the same effect as if both parties hereto had executed the same document. Both counterparts shall be construed together and shall constitute a single lease.

29.28 **Intentionally Deleted**.

29.29 **Building Renovations**. It is specifically understood and agreed that Landlord has no obligation and has made no promises to alter, remodel, improve, renovate, repair or decorate the Premises, Building, or any part thereof and that no representations respecting the condition of the Premises or the Building have been made by Landlord to Tenant except as specifically set forth herein or in the Tenant Work Letter. However, Tenant hereby acknowledges that Landlord is currently renovating or may during the Lease Term renovate, improve, alter, or modify (collectively, the "**Renovations**") the Project, the Building and/or the Premises. Tenant hereby agrees that such Renovations shall in no way constitute a constructive eviction of Tenant nor entitle Tenant to any abatement of Rent (except as specifically set forth in Section 19.5.2 of this Lease). Landlord shall have no responsibility and shall not be liable to Tenant for any temporary interference with Tenant's business arising from the Renovations, nor shall Tenant be entitled to any compensation or damages from Landlord for loss of the use of the whole or any part of the Premises or of Tenant's personal property or improvements resulting from the Renovations, or for any inconvenience or annoyance occasioned by such Renovations. Notwithstanding anything in this Section 29.29 to the contrary, Landlord shall use commercially reasonable efforts to perform all Renovations so as to minimize any material, adverse interference with Tenant's business operations at the Premises.

29.30 **No Violation**. Tenant hereby warrants and represents that neither its execution of nor performance under this Lease shall cause Tenant to be in violation of any agreement, instrument, contract, law, rule or regulation by which Tenant is bound, and Tenant shall protect, defend, indemnify and hold Landlord harmless against any claims, demands, losses, damages, liabilities, costs and expenses, including, without limitation, reasonable attorneys' fees and costs, arising from Tenant's breach of this warranty and representation.

29.31 **Communications and Computer Lines**. Tenant may install, maintain, replace, remove or use any communications or computer wires and cables serving the Premises (collectively, the "**Lines**"), provided that (i) Tenant shall obtain Landlord's prior written consent, use an experienced and qualified contractor reasonably approved in writing by Landlord, and comply with all of the other provisions of Articles 7 and 8 of this Lease, (ii) an acceptable number of spare Lines and space for additional Lines shall be maintained for existing and future

THIS VERSION IS NOT ADOPTED

DRAFT

DOS CITY CLERK

occupants of the Project, as determined in Landlord's reasonable opinion, (iii) the Lines therefor (including riser cables) shall be appropriately insulated to prevent excessive electromagnetic fields or radiation, shall be surrounded by a protective conduit reasonably acceptable to Landlord, and shall be identified in accordance with the "Identification Requirements," as that term is set forth herein below, (iv) any new or existing Lines servicing the Premises shall comply with all applicable governmental laws and regulations, (v) as a condition to permitting the installation of new Lines, Landlord may require that Tenant remove existing Lines located in or serving the Premises and repair any damage in connection with such removal, and (vi) Tenant shall pay all costs in connection therewith. All Lines shall be clearly marked with adhesive plastic labels (or plastic tags attached to such Lines with wire) to show Tenant's name, suite number, telephone number and the name of the person to contact in the case of an emergency (A) every four feet (4') outside the Premises (specifically including, but not limited to, the electrical room risers and other Common Areas), and (B) at the Lines' termination point(s) (collectively, the "**Identification Requirements**"). Prior to the expiration or earlier termination of this Lease, Tenant shall, at Tenant's sole cost and expense, remove any Lines located in or serving the Premises.

29.32 **Office and Communications Services**.

29.32.1 **The Provider**. Landlord has advised Tenant that certain office and communications services may be offered to tenants of the Building by a concessionaire under contract to Landlord ("**Provider**"). Tenant shall be permitted to contract with Provider for the provision of any or all of such services on such terms and conditions as Tenant and Provider may agree.

29.32.2 **Other Terms**. Tenant acknowledges and agrees that: (i) Landlord has made no warranty or representation to Tenant with respect to the availability of any such services, or the quality, reliability or suitability thereof; (ii) the Provider is not acting as the agent or representative of Landlord in the provision of such services, and Landlord shall have no liability or responsibility for any failure or inadequacy of such services, or any equipment or facilities used in the furnishing thereof, or any act or omission of Provider, or its agents, employees, representatives, officers or contractors; (iii) Landlord shall have no responsibility or liability for the installation, alteration, repair, maintenance, furnishing, operation, adjustment or removal of any such services, equipment or facilities; and (iv) any contract or other agreement between Tenant and Provider shall be independent of this Lease, the obligations of Tenant hereunder, and the rights of Landlord hereunder, and, without limiting the foregoing, no default or failure of Provider with respect to any such services, equipment or facilities, or under any contract or agreement relating thereto, shall have any effect on this Lease or give to Tenant any offset or defense to the full and timely performance of its obligations hereunder, or entitle Tenant to any abatement of rent or additional rent or any other payment required to be made by Tenant hereunder, or constitute any accrual or constructive eviction of Tenant, or otherwise give rise to any other claim of any nature against Landlord.

29.33 **Moving Allowance**. Tenant shall be entitled to an allowance (the "**Moving Allowance**") in an amount equal to $5.00 for each rentable square foot of the Premises to be utilized by Tenant for "Moving Costs," as that term is defined, below. In no event shall Landlord be obligated to disburse any portion of the Moving Allowance for any purpose other than reimbursement for reasonable out-of-pocket costs and expenses actually incurred by Tenant in physically relocating and commencing its operations to the Premises, costs of the purchase and installation of communications and technology infrastructure for the Premises, and costs of acquisition and installation of furniture for the Premises (collectively, "**Moving Costs**"). Provided that the Lease Commencement Date has occurred and that Tenant has completed the relocation of Tenant's business to the Premises, Landlord shall disburse the Moving Allowance for Moving Costs within thirty (30) days following receipt by Landlord of invoices and such other documentation as Landlord may reasonably request with respect to the Moving Costs. Landlord shall only be obligated to disburse the Moving Allowance to the extent such costs are incurred by Tenant. In no event shall the Moving Allowance provided for herein be available to Tenant as a credit against Rent or other amounts owing to Landlord pursuant to the Lease or in any manner other than as expressly provided herein. Further, in no event shall Landlord's disbursements hereunder exceed the Moving Allowance. In the event that Tenant shall fail to utilize the Moving Allowance (or to submit documentation for payment as required hereunder) within one hundred twenty (120) days following the Lease Commencement Date, then such unused amounts shall revert to Landlord and Tenant shall have no further rights with respect thereto.

THIS VERSION IS NOT ADOPTED

DRAFT

DMS CITY CLERK

29.34 **Storage Premises**.

29.34.1 **In General**. During the Lease Term, Tenant shall have the option to lease from Landlord approximately 2,000 rentable square feet of storage space located in one or more locations throughout the Building (the "**Storage Premises**"). The Storage Premises is more particularly set forth on **Exhibit F**, attached hereto.

29.34.2 **Storage Rent**. During the initial Lease Term, Tenant shall pay, as Additional Rent, annul rent for the Storage Premises ("**Storage Rent**") in an amount equal to $15.00 per annual square foot of the Storage Premises, provided that on each anniversary of the Lease Commencement Date, the Storage Rent shall increase by $0.50 per rentable square foot. The Storage Rent shall be paid in equal monthly installments in the same manner and at the same time as Base Rent. During the Option Terms (if exercised by Tenant under Section 2.2 of this Lease), Tenant shall pay Storage Rent in an amount equal to the prevailing rate then charged by Landlord for storage space in the Building.

29.34.3 **Condition of Storage Premises**. The Storage Premises shall be leased by Tenant in its existing, "as-is" condition, and Tenant shall maintain the Storage Premises in good condition and shall be fully responsible for repairing any damage to the Storage Premises resulting from or relating to Tenant's use thereof. Tenant shall give prompt notice to Landlord in case of fire or accidents in or about the Storage Premises or of defects therein or in the fixtures or equipment related thereto. Tenant acknowledges and agrees that Landlord shall have no obligation to provide any security for the Storage Premises.

29.34.4 **Other Terms**. Tenant shall comply with Landlord's reasonable rules and regulations from time to time promulgated with respect to the use of the Storage Premises. Tenant shall use the Storage Premises for storage of Tenant's personal property related to Tenant's office use within the Premises only and in no event shall Tenant maintain any hazardous or perishable materials in the Storage Premises. Further, Tenant's use of the Storage Premises shall at all times be consistent with the first class nature of the Building. Except to the extent resulting from Landlord's or the Landlord Parties' negligence or willful misconduct, Tenant shall indemnify, defend protect and hold Landlord harmless from and against any and all claims, liabilities, judgments or costs (including, without limitation, reasonable attorneys' fees and costs) arising out of or in connection with Tenant's use of the Storage Premises. In addition, Tenant's insurance obligations under this Lease shall pertain to Tenant's use of the Storage Premises. Upon notice less than thirty (30) days' notice to Tenant, Landlord shall have the right, at Landlord's sole cost and expense, to relocate the Storage Premises to another location in the Project (which shall contain approximately the same rentable square footage as the initial Storage Premises hereunder).

IN WITNESS WHEREOF, Landlord and Tenant have caused this Lease to be executed the day and date first above written.

LANDLORD:

COLUMBIA CENTER PROPERTY LLC,
a Delaware limited liability company

By: _____
Jeremy B. Fletcher,
Senior Managing Director

Date: _____, 2014
The date of this Lease shall be and remain as set forth in Section 1 of the Summary. The date below the Landlord's signature is merely intended to reflect the date of Landlord's execution of this Lease.

TENANT:

THE CITY OF SEATTLE, a municipal corporation of Washington State

By: _____
Fred Podesta
Director of Finance and Administrative Services

THIS VERSION IS NOT ADOPTED

DRAFT

DAS CITY CLERK

NOTARY PAGE

STATE OF WASHINGTON)
) ss.
COUNTY OF KING)

I certify that I know or have satisfactory evidence that Fred Podesta is the person who appeared before me, and said person acknowledged that (he/she) signed this instrument, on oath stated that (he/she) was authorized to execute the instrument and acknowledged it as the Director of Finance and Administrative Services of THE CITY OF SEATTLE, a municipal corporation of Washington State, to be the free and voluntary act of such party for the uses and purposes mentioned in the instrument.

Dated: _____

_____
(Signature)

(Seal or stamp)

Title: _____

Notary Public in and for the State of _____

My appointment expires: _____

DRAFT

THIS VERSION IS NOT ADOPTED

DIS CITY CLERK

THIS VERSION IS NOT ADOPTED

ACKNOWLEDGMENT

State of California)
County of Los Angeles)

On _____, before me, _____,
(insert name of notary)
Notary Public, personally appeared _____,
who proved to me on the basis of satisfactory evidence to be the person(s) whose name(s) is/are subscribed to the within instrument and acknowledged to me that he/she/they executed the same in his/her/their authorized capacity(ies), and that by his/her/their signature(s) on the instrument the person(s), or the entity upon behalf of which the person(s) acted, executed the instrument.

I certify under PENALTY OF PERJURY under the laws of the State of California that the foregoing paragraph is true and correct.

WITNESS my hand and official seal.

Signature_____ (Seal)

DRAFT

LAS CITY CLERK

EXHIBIT A

COLUMBIA CENTER

OUTLINE OF PREMISES

[TO BE PROVIDED]

DRAFT

THIS VERSION IS NOT ADOPTED

DAS CITY CLERK

THIS VERSION IS NOT ADOPTED

EXHIBIT A-1

COLUMBIA CENTER

LEGAL DESCRIPTION

PARCEL A:

ALL OF BLOCK 28, ADDITION TO THE TOWN OF SEATTLE, AS LAID OUT ON THE CLAIMS OF C. D. BOREN AND A. A. DENNY AND H. L. YESLER (COMMONLY KNOWN AS C. D. BOREN'S ADDITION TO THE CITY OF SEATTLE), AS PER PLAT RECORDED IN VOLUME 1 OF PLATS, PAGE 25, RECORDS OF KING COUNTY;

TOGETHER WITH THE VACATED ALLEY ADJOINING, LYING WITHIN SAID BLOCK, AS VACATED UNDER CITY OF SEATTLE NUMBER ORDINANCE 656;

EXCEPT THE WESTERLY 9 FEET OF SAID BLOCK 28 CONDEMNED IN KING COUNTY SUPERIOR COURT CAUSE NO. 50320 FOR WIDENING OF 4TH AVENUE, AS PROVIDED FOR BY ORDINANCE NO. 13074 OF THE CITY OF SEATTLE;

SITUATE IN THE CITY OF SEATTLE, COUNTY OF KING, STATE OF WASHINGTON.

PARCEL B:

THAT PORTION OF THE SOUTHERLY ½ OF COLUMBIA STREET LYING EASTERLY OF THE CENTER LINE OF FIFTH AVENUE AND THAT PORTION OF THE EASTERLY ½ OF FIFTH AVENUE LYING SOUTHERLY OF THE CENTER LINE OF SAID COLUMBIA STREET LYING WITHIN A STRIP OF LAND 14 FEET IN WIDTH, LYING BETWEEN ELEVATION 120.00 FEET AND ELEVATION 138.00 FEET, CITY OF SEATTLE DATUM, THE CENTER LINE OF WHICH IS DESCRIBED AS FOLLOWS:

BEGINNING AT A POINT ON THE EASTERLY PROPERTY LINE OF BLOCK 28 OF C.D. BOREN'S ADDITION TO THE CITY OF SEATTLE, SOUTH 30°40'34" EAST, 41.05 FEET FROM THE NORTHEASTERLY CORNER OF SAID BLOCK;

THENCE NORTH 21°25'31" EAST, 167.75 FEET;

THENCE NORTH 30°37'16" WEST, 3.98 FEET TO A POINT IN THE SOUTHERLY PROPERTY LINE OF BLOCK 24 OF SAID BOREN'S ADDITION, FROM WHICH THE SOUTHWESTERLY CORNER OF SAID BLOCK BEARS SOUTH 59°23'05" WEST 66.84 FEET;

SITUATE IN THE CITY OF SEATTLE, COUNTY OF KING, STATE OF WASHINGTON.

PARCEL C:

RIGHTS INURING TO A PORTION OF THE LAND DESCRIBED IN PARCEL A ABOVE, AS PROVIDED FOR UNDER THAT CERTAIN RESTRICTIVE USE COVENANT DATED APRIL 3, 1989, EXECUTED BY AND BETWEEN COSTACOS FAMILY PARTNERSHIP I, A WASHINGTON GENERAL PARTNERSHIP, AND MARTIN SELIG AND ANDREA SELIG, HUSBAND AND WIFE, RECORDED APRIL 10, 1989, UNDER RECORDING NUMBER 8904100807; AS ASSIGNED PURSUANT TO AN ASSIGNMENT OF AGREEMENT AND OPTION TO SEAFIRST CENTER LIMITED PARTNERSHIP, A WASHINGTON LIMITED PARTNERSHIP, RECORDED DECEMBER 15, 1989, UNDER RECORDING NUMBER 8912150289; AS FURTHER ASSIGNED PURSUANT TO AN

DHS CITY CLERK

ASSIGNMENT OF RESTRICTIVE COVENANT TO EOP-COLUMBIA CENTER, L.L.C., A DELAWARE LIMITED LIABILITY COMPANY, RECORDED JUNE 26, 1998, UNDER RECORDING NUMBER 9806261558.

PARCEL D:

EASEMENTS, RIGHTS OF ACCESS AND RIGHTS-OF-WAY AS SET FORTH IN THAT CERTAIN MEMORANDUM OF AGREEMENT DATED NOVEMBER 30, 1984, BY AND BETWEEN BLOCK 24, SEATTLE, LTD., A WASHINGTON LIMITED PARTNERSHIP, SEATTLE FIRST NATIONAL BANK, A NATIONAL BANKING ASSOCIATION, AND MARTIN SELIG, RECORDED JANUARY 31, 1985, UNDER RECORDING NO. 8501310855;

SITUATE IN THE CITY OF SEATTLE, COUNTY OF KING, STATE OF WASHINGTON.

DRAFT

THIS VERSION IS NOT ADOPTED

CITY CLERK

THIS VERSION IS NOT ADOPTED

EXHIBIT B

COLUMBIA CENTER

TENANT WORK LETTER

This Tenant Work Letter shall set forth the terms and conditions relating to the construction of the tenant improvements in the Premises. This Tenant Work Letter is essentially organized chronologically and addresses the issues of the construction of the Premises, in sequence, as such issues will arise during the actual construction of the Premises. All references in this Tenant Work Letter to Articles or Sections of "this Lease" shall mean the relevant portion of Articles 1 through 29 of the Office Lease to which this Tenant Work Letter is attached as **Exhibit B** and of which this Tenant Work Letter forms a part, and all references in this Tenant Work Letter to Sections of "this Tenant Work Letter" shall mean the relevant portion of Sections 1 through 6 of this Tenant Work Letter.

SECTION 1

LANDLORD'S INITIAL CONSTRUCTION IN THE PREMISES

Landlord has constructed, at its sole cost and expense, the base, shell, and core (i) of the Premises and (ii) of the floor of the Building on which the Premises is located (collectively, the "Base, Shell, and Core"). The Base, Shell and Core shall consist of those portions of the Premises which were in existence prior to the construction of tenant improvements in the Premises.

SECTION 2

TENANT IMPROVEMENTS

2.1 Tenant Improvement Allowance. Tenant shall be entitled to a one-time tenant improvement allowance (the "Tenant Improvement Allowance") in the amount of $80.15 per rentable square foot of the Premises for the costs relating to the initial design and construction of Tenant's improvements which are permanently affixed to the Premises (the "Tenant Improvements"). In no event shall Landlord be obligated to make disbursements pursuant to this Tenant Work Letter in a total amount which exceeds the Tenant Improvement Allowance. All Tenant Improvements for which the Tenant Improvement Allowance has been made available shall be deemed Landlord's property under the terms of the Lease.

2.2 Disbursement of the Tenant Improvement Allowance. Except as otherwise set forth in this Tenant Work Letter, the Tenant Improvement Allowance shall be disbursed by Landlord (each of which disbursements shall be made pursuant to Landlord's disbursement process) **[NOTE: City needs to know whether the disbursement process requires City to pay any costs up front and submit for reimbursement or whether the City may simply submit invoices for cost of City's owner rep and for costs to be covered under moving allowance]**for costs related to the construction of the Tenant Improvements and for the following items and costs (collectively, the "Tenant Improvement Allowance Items"): (i) payment of the fees of the "Architect", as that term is defined in Section 3.1 of this Tenant Work Letter, and payment of the fees incurred by, and the cost of documents and materials supplied by, Landlord and Landlord's consultants in connection with the preparation and review of the "Construction Drawings," as that term is defined in Section 3.1 of this Tenant Work Letter, including, without limitation, the "Systems Plans," as that term is defined in Section 3.4.2 of this Tenant Work Letter, (ii) costs incurred in obtaining any permits required in connection with the Tenant Improvements, (iii) the cost of any changes in the Base, Shell and Core when such changes are required by the Construction Drawings; (iv) the cost of any changes to the Construction Drawings or Tenant Improvements required by all applicable building codes (the "Code");(v) the "Landlord Supervision Fee", as that term is defined in Section 4.3.2 of this Tenant Work Letter; and (vi) the "Tenant Supervision Fee" as that term is defined in Section 4.3.4 of this Tenant Work Letter.

2.3 Standard Tenant Improvement Package. Landlord has established specifications (the "Specifications") for the Building standard components to be used in the construction of the Tenant Improvements

DIS CITY CLERK

in the Premises (collectively, the "Standard Improvement Package"), which Specifications shall be supplied to Tenant by Landlord. Unless otherwise approved by Landlord, he quality of Tenant Improvements shall be equal to or of greater quality than the quality of the Specifications, provided that Landlord may, at Landlord's option, require the Tenant Improvements to comply with certain Specifications. **[NOTE: City would like to get the Specifications in advance so we can determine whether we need to ask for exceptions].**

2.4 Unused Improvement Allowance. Subject to the terms hereof, provided that Tenant is not in default of this Lease, upon notice to Landlord delivered after the Lease Commencement Date and prior to the date (the "Outside Date") that is eighteen (18) months following the Lease Commencement Date, Tenant shall be entitled to utilize any unused portion of the Tenant Improvement Allowance, but in no event in excess of $15.00 for each rentable square foot of the Premises of the Tenant Improvement Allowance, as a credit against the monthly Base Rent due under this Lease. In no event shall Landlord be obligated to pay for Tenant Improvements and/or provide a credit against monthly Base Rent in an aggregate amount that exceeds the Tenant Improvement Allowance. Notwithstanding anything contained herein to the contrary, in the event that Tenant Improvement Allowance is not fully utilized under this Tenant Work Letter (whether for Tenant Improvements or as a credit against Base Rent, as and to the extent permitted hereunder, and with any Base Rent credit having been fully applied) on or before the Outside Date, then such unused amounts shall revert to Landlord and Tenant shall have no further rights with respect thereto.

SECTION 3

CONSTRUCTION DRAWINGS

3.1 Selection of Architect/Construction Drawings. Landlord shall retain the architect/space planner approved by Tenant (in Tenant's reasonable discretion) (the "Architect") to prepare certain "Construction Drawings," as that term is defined in this Section 3.1, as provided for in this Tenant Work Letter. The Landlord shall require the Architect to coordinate and collaborate with Tenant in the preparation of plans and drawings to be prepared by Architect hereunder, which shall be deemed to include, without limitation, the "Final Working Drawings," as that term is defined in Section 3.3 of this Tenant Work Letter, along with the Systems Plans, shall collectively be known collectively as the "Construction Drawings." All Construction Drawings shall comply with the drawing format and specifications as determined by Landlord, and shall be subject to Landlord's and Tenant's approval. Landlord shall require the Architect to verify, in the field, the dimensions and conditions as shown on the relevant portions of the base Building plans, and as between Landlord and Tenant, Landlord shall be solely responsible for the same. Tenant's review of the Construction Drawings as set forth in this Section 3, shall be for its sole purpose and shall not imply Tenant's review of the same, or obligate Tenant to review the same, for quality, design, Code compliance or other like matters. .

3.2 Final Space Plan. On or before the date set forth in Schedule 1, attached hereto, the Architect shall complete preparation of the final space plan for Tenant Improvements in the Premises (the "Final Space Plan"), which Final Space Plan shall be subject to approval by both Landlord and Tenant and which shall include a layout and designation of all offices, rooms and other partitioning, their intended use, and equipment to be contained therein.

3.3 Final Working Drawings. On or before the date set forth in Schedule 1, the Architect shall complete (i) the final architectural working drawings based upon the Final Space Plan, in a form which is complete to allow subcontractors to bid on the work and to obtain all applicable permits, and (ii) a detailed description of any over standard requirements of Tenant in connection with the structural, mechanical, electrical, plumbing, HVAC, life safety and sprinkler components of the Tenant Improvements (collectively, the "Final Working Drawings") and shall submit the same to Landlord and Tenant for mutual approval.

3.4 Permits; Systems Permits; C of O; Change Orders. The Final Working Drawings shall be approved by Landlord and Tenant (the "Approved Working Drawings") prior to the commencement of the construction of the Tenant Improvements.

THIS VERSION IS NOT ADOPTED

CITY CLERK

3.4.1 Permits. Landlord shall be responsible for obtaining applicable building permits in connection with the construction of the Tenant Improvements (the "Permits"), provided that to the extent that Landlord shall be unable to obtain or is delayed in obtaining the Permits due to the design of the Tenant Improvements, as set forth in the Approved Working Drawings, including, without limitation, due to the failure of the Approved Working Drawings, or the improvements set forth therein, to comply with applicable governmental laws, rules, regulations or requirements, such delay shall not be considered a "Tenant Delay," as that term is defined in Section 5.2 of this Tenant Work Letter. Tenant shall cooperate with all Landlord requests in connection with Landlord's obtaining of the Permits and/or matters affecting Landlord's ability to obtain the Permits.

3.4.2 Systems Plans; Systems Permits. Landlord shall cause "Contractor," as that term is defined in Section 4.1, below, and/or the subcontractors retained in connection with the Tenant Improvements (the "Subcontractors") to prepare structural, mechanical, electrical, plumbing, HVAC, life safety and sprinkler system plans as reasonably required in connection with the Tenant Improvements (collectively, the "Systems Plans"). Tenant shall cooperate in good faith with Landlord, Contractor and/or the Subcontractors, as applicable, to supply such information as is necessary to allow the Systems Plans to be prepared in a form acceptable to Landlord and which is complete to obtain all applicable permits and in a manner that is consistent with, and is a logical extension of, the Approved Working Drawings (as reasonably determined by Landlord). In connection with the foregoing, Tenant shall provide Landlord, Contractor and/or the Subcontractors with any information reasonably required or requested by Landlord, Contractor and/or the Subcontractors in connection with the preparation of the Systems Plans within two (2) business days following request by Landlord, Contractor and/or the Subcontractors, as the case may be. Tenant shall review the Systems Plans and approve or reject the same, in Tenant's reasonable discretion, within three (3) business days following delivery thereof by Landlord to Tenant. If Tenant rejects the Systems Plans, Tenant shall specify the reasons and work with Landlord, its Contractor and Subcontractors to resolve Tenant's concerns as promptly as reasonable under the circumstances. Following receipt of Tenant's approval, Landlord shall be responsible for obtaining governmental permits required in connection with the Systems Plans, provided that in the event that any governmental permit required for the Systems Plans shall not be issued or shall be delayed in being issued as a result of Tenant's requirements under Section 3.3(ii) of this Tenant Work Letter, and/or due to any other act or omission of Tenant (including, without limitations, any changes unreasonably requested by Tenant to the Systems Plans), then the same shall constitute a Tenant Delay pursuant to the terms of this Tenant Work Letter (a "Tenant Caused Systems Permit Failure").

3.4.3 Certificate of Occupancy. Landlord shall be responsible for obtaining a certificate of occupancy, temporary certificate of occupancy, or its legal equivalent, for the Premises (in any event, a "C of O"), provided that to the extent that Landlord causes the construction of the Tenant Improvements to be completed in accordance with the Approved Working Drawings and the Systems Plans and shall not be able to or is delayed in obtaining a C of O as a result of any act or omission of Tenant, the same shall constitute a Tenant Delay pursuant to the terms of this Tenant Work Letter (a "Tenant Caused C of O Failure"). Tenant shall cooperate with all Landlord requests in connection with Landlord's obtaining of a C of O and/or matters affecting Landlord's ability to obtain a C of O.

3.4.4 Change Orders. No changes, modifications or alterations in the Approved Working Drawings and/or the Systems Plans may be made without the prior written consent of Landlord and Tenant, provided that either party may withhold its consent, in its sole discretion, to any change in the Approved Working Drawings and/or the Systems Plans if such change would directly or indirectly delay the "Substantial Completion" of the Premises as that term is defined in Section 5.1 of this Tenant Work Letter.

3.5 Time Deadlines. Tenant and Landlord shall use their best, good faith efforts and all due diligence to cooperate with the Architect, Contractor, and the Subcontractors to complete all phases of the Construction Drawings (including, without limitation, the Systems Plans) and the permitting process and to receive all permits, and with Contractor for approval of the "Cost Proposal," as that term is defined in Section 4.2 of this Tenant Work Letter, as soon as possible after the execution of the Lease, and, in that regard, Tenant shall meet with Landlord on a scheduled basis to be determined by Landlord, to discuss progress in connection with the same. The applicable dates for approval of items, plans and drawings as described in this Section 3, Section 4, below, and in this Tenant Work Letter are set forth and further elaborated upon in Schedule 1 (the "Time Deadlines"), attached hereto. Tenant and Landlord agree to comply with the Time Deadlines.

THIS VERSION IS NOT ADOPTED

DPS CITY CLERK

THIS VERSION IS NOT ADOPTED

SECTION 4

CONSTRUCTION OF THE TENANT IMPROVEMENTS

4.1 Contractor. A contractor retained by Landlord and approved by Tenant ("Contractor") shall construct the Tenant Improvements.

4.2 Cost Proposal. After the Approved Working Drawings are signed by Landlord and Tenant, Landlord shall provide Tenant with a cost proposal in accordance with the Approved Working Drawings, which cost proposal shall include, as nearly as possible, the cost of all Tenant Improvement Allowance Items to be incurred in connection with the design and construction of the Tenant Improvements (the "Cost Proposal"). Tenant shall review the Cost Proposal and provide approval of all accepted line items to Landlord within five (5) business days of the receipt of the same, and upon receipt of the same by Landlord, Landlord shall be released by Tenant to purchase the items set forth in the Cost Proposal and to commence the construction relating to such items, subject to Section 4.3.1. The date by which Tenant must deliver its response to the Cost Proposal to Landlord shall be known hereafter as the "Cost Proposal Delivery Date". If Tenant objects to any part of Landlord's Cost Proposal, Tenant shall specify the nature of the objections in writing on the Cost Proposal Delivery Date, and Tenant and Landlord shall cooperate to address Tenant's objections as timely as possible.

4.3 Construction of Tenant Improvements by Contractor under the Supervision of Landlord.

4.3.1 Over-Allowance Amount. If the amount of the Tenant approved Cost Proposal exceeds the Tenant Improvement Allowance, then on the Cost Proposal Delivery Date, Tenant shall deliver to Landlord cash in an amount (the "Over-Allowance Amount") equal to the difference between (i) the amount of the Tenant's approved Cost Proposal and (ii) the amount of the Tenant Improvement Allowance. The Over-Allowance Amount shall be disbursed by Landlord after the disbursement of the Tenant Improvement Allowance, and such disbursement shall be pursuant to the same procedure as the Tenant Improvement Allowance. In the event that, after the Cost Proposal Delivery Date, any revisions, changes, or substitutions shall be made to the Construction Drawings or the Tenant Improvements, any additional costs which arise in connection with such revisions, changes or substitutions or any other additional costs shall be paid by Tenant to Landlord immediately upon Landlord's request as an addition to the Over-Allowance Amount.

4.3.2 Landlord's Retention of Contractor. Landlord shall independently retain Contractor, on behalf of Tenant, to construct the Tenant Improvements in accordance with the Approved Working Drawings and the Cost Proposal and Landlord shall supervise the construction by Contractor, and a construction supervision and management fee (the "Landlord Supervision Fee") will be credited against the Tenant Improvement Allowance to Landlord in an amount equal to the product of (i) –two percent (2%) and (ii) the "hard costs" of constructing the Tenant Improvements. **[PLEASE ADVISE IF TENANT DESIRES TO RETAIN THE CONTRACTOR IN CONNECTION WITH THE CONSTRUCTION OF THE TENANT IMPROVEMENTS. IF THAT IS THE CASE, A DIFFERENT FORM OF TENANT WORK LETTER WILL BE REQUIRED (AND THE LEASE COMMENCEMENT DATE WILL NEED TO BE MODIFIED TO REFLECT SUCH CIRCUMSTANCE)]|CITY REQUESTS THAT LANDLORD RETAIN CONTRACTOR|.**

4.3.3 Contractor's Warranties and Guaranties. Landlord hereby assigns to Tenant all warranties and guaranties by Contractor relating to the Tenant Improvements, and Tenant hereby waives all claims against Landlord relating to or arising out of the Contractor's construction of the Tenant Improvements.

4.3.4 Tenant Supervision Fee. The Tenant Improvement Allowance shall include reimbursement to Tenant of its costs for retaining a project manager and for utilizing Tenant's own internal capital facility project managers relating to Tenant's review and approval of Landlord's completion of the Tenant Improvements (collectively the "Tenant Supervision Fee"). The Tenant Supervision Fee shall not exceed [_____].

4.4 Compliance with Law; Prevailing Wages. Landlord shall require the Contractor to complete all Tenant Improvements in compliance with all applicable state, federal, and local laws, statutes, ordinances and

CITY CLERK

regulations. Without limiting the generality of the foregoing, Landlord shall require its Contractor to comply with RCW 39.12, Washington's prevailing wage statute.

SECTION 5

COMPLETION OF THE TENANT IMPROVEMENTS; LEASE COMMENCEMENT DATE

5.1 Ready for Occupancy. The Premises shall be deemed "Ready for Occupancy" upon the Substantial Completion of the Premises. For purposes of this Lease, "Substantial Completion" of the Premises shall occur upon (i) the completion of construction of the Tenant Improvements in the Premises pursuant to the Approved Working Drawings and the Systems Plans, with the exception of any punch list items and any tenant fixtures, work-stations, built-in furniture, or equipment to be installed by Tenant or under the supervision of Contractor, (ii) a C of O has been issued for the Premises (subject to the terms of Section 5.2.8, below), and (iii) the Premises are available for use by Tenant for the Permitted Use.

5.2 Delay of the Substantial Completion of the Premises. Except as provided in this Section 5.2, the Lease Commencement Date shall occur as set forth in the Lease and Section 5.1, above. If there shall be a delay or there are delays in the Substantial Completion of the Premises or in the occurrence of any of the other conditions precedent to the Lease Commencement Date, as set forth in the Lease, as a direct, indirect, partial, or total result of:

5.2.1 Tenant's failure to comply with the Time Deadlines;

5.2.2 Tenant's failure to timely review and approve or reject any matter requiring Tenant's review and approval;

5.2.3 A breach by Tenant of the terms of this Tenant Work Letter or the Lease;

5.2.4 Tenant's request for changes in the Approved Working Drawings or the Systems Plans;

5.2.5 Tenant's requirement for materials, components, finishes or improvements which are not available in a commercially reasonable time given the anticipated date of Substantial Completion of the Premises, as set forth in the Lease, or which are different from, or not included in, the Standard Improvement Package;

5.2.6 Any Tenant Caused Systems Permit Failure and/or any Tenant Caused C of O Failure; or

5.2.7 Any other acts or omissions of Tenant, or its agents, or employees;

(each, a "Tenant Delay") then, notwithstanding anything to the contrary set forth in the Lease or this Tenant Work Letter and regardless of the actual date of the Substantial Completion of the Premises, the date of Substantial Completion of the Premises shall be deemed to be the date the Substantial Completion of the Premises would have occurred if no Tenant delay or delays, as set forth above, had occurred.

SECTION 6

MISCELLANEOUS

6.1 Tenant's Entry Into the Premises Prior to Substantial Completion. Provided that Tenant and its agents do not interfere with Contractor's work in the Building and the Premises, Contractor shall allow Tenant access to the Premises prior to the Substantial Completion of the Premises for the purpose of Tenant installing over standard equipment or fixtures (including Tenant's data and telephone equipment) in the Premises. Prior to Tenant's entry into the Premises as permitted by the terms of this Section 6.1, Tenant shall submit a schedule to Landlord and Contractor, for their approval, which schedule shall detail the timing and purpose of Tenant's entry. Tenant shall

THIS VERSION IS NOT ADOPTED
DRAFT
SPS CITY CLERK

hold Landlord harmless from and indemnify, protect and defend Landlord against any loss or damage to the Building or Premises and against injury to any persons caused by Tenant's actions pursuant to this Section 6.1.

6.2 Freight Elevators. Landlord shall, consistent with its obligations to other tenants of the Building, make the freight elevator reasonably available to Tenant in connection with initial decorating, furnishing and moving into the Premises.

6.3 Tenant's Representative. Tenant has designated _____ **[PLEASE PROVIDE] [STILL DETERMINING, WILL PROVIDE ASAP]** as its sole representative with respect to the matters set forth in this Tenant Work Letter, who, until further notice to Landlord, shall have full authority and responsibility to act on behalf of the Tenant as required in this Tenant Work Letter.

6.4 Landlord's Representative. Landlord has designated Mr. Steve Fogarty as its sole representative with respect to the matters set forth in this Tenant Work Letter, who, until further notice to Tenant, shall have full authority and responsibility to act on behalf of the Landlord as required in this Tenant Work Letter.

6.5 Tenant's Agents. Intentionally deleted.

6.6 Time of the Essence in This Tenant Work Letter. Unless otherwise indicated, all references herein to a "number of days" shall mean and refer to calendar days. In all instances where Tenant is required to approve or deliver an item, if no written notice of approval is given or the item is not delivered within the stated time period, at Landlord's sole option, at the end of such period the item shall automatically be deemed approved or delivered by Tenant and the next succeeding time period shall commence.

6.7 Tenant's Lease Default. Notwithstanding any provision to the contrary contained in this Lease, if an event of default as described in the Lease, or a default by Tenant under this Tenant Work Letter, has occurred at any time on or before the Substantial Completion of the Premises, then (i) in addition to all other rights and remedies granted to Landlord pursuant to the Lease, Landlord shall have the right to withhold payment of all or any portion of the Tenant Improvement Allowance and/or cease or delay preparation of the Systems Plans and/or cause Contractor to cease the construction of the Premises (in any such case(s), Tenant shall be responsible for any delay in the Substantial Completion of the Premises caused by any Landlord election under this Section 6.7(i) pursuant to the terms of Section 5 of this Tenant Work Letter), and (ii) all other obligations of Landlord under the terms of this Tenant Work Letter shall be forgiven until such time as such default is cured pursuant to the terms of the Lease.

DRAFT

THIS VERSION IS NOT ADOPTED

DAS CITY CLERK

SCHEDULE 1 TO EXHIBIT B

TIME DEADLINES

	Dates	Actions to be Performed
A.	_____ **[TO BE DETERMINED]**	Final Space Plan to be completed by Tenant and delivered to Landlord.
B.	_____ **[TO BE DETERMINED]**	Tenant to deliver Final Working Drawings to Landlord.
C.	Five (5) business days after the receipt of the Cost Proposal by Tenant	Tenant to approve Cost Proposal and deliver Cost Proposal to Landlord.

DRAFT

THIS VERSION IS NOT ADOPTED

2015 CITY CLERK

Rebecca Keith
Law CC Lease ORD
July 1, 2014
Version 2

THIS VERSION IS NOT ADOPTED

EXHIBIT C

COLUMBIA CENTER

NOTICE OF LEASE TERM DATES

To: _____
_____
_____
_____

Re: Office Lease dated _____, 20___ between _____, a _____ ("**Landlord**"), and _____, a _____ ("**Tenant**") concerning Suite _____ on floor(s) _____ of the office building located at _____, Washington _____.

Gentlemen:

In accordance with the Office Lease (the "**Lease**"), we wish to advise you and/or confirm as follows:

1. The Lease Term shall commence on or has commenced on _____ for a term of _____ ending on _____.

2. Rent commenced to accrue on _____, in the amount of _____.

3. If the Lease Commencement Date is other than the first day of the month, the first billing will contain a pro rata adjustment. Each billing thereafter, with the exception of the final billing, shall be for the full amount of the monthly installment as provided for in the Lease.

4. Your rent checks should be made payable to _____ at _____.

"Landlord":

_____,
a _____

By: _____
Its: _____

DRAFT

CITY CLERK

Rebecca Keith
Law CC Lease ORD
July 1, 2014
Version 2

Agreed to and Accepted as
of _____, 20_.

"Tenant":

_____
a _____

By: _____
Its: _____

DRAFT

THIS VERSION IS NOT

2015 CITY CLERK

THIS VERSION IS NOT ADOPTED

EXHIBIT D

COLUMBIA CENTER

RULES AND REGULATIONS

Tenant shall faithfully observe and comply with the following Rules and Regulations. Landlord shall not be responsible to Tenant for the nonperformance of any of said Rules and Regulations by or otherwise with respect to the acts or omissions of any other tenants or occupants of the Project. In the event of any conflict between the Rules and Regulations and the other provisions of this Lease, the latter shall control.

1. Tenant shall not alter any lock or install any new or additional locks or bolts on any doors or windows of the Premises without obtaining Landlord's prior written consent. Tenant shall bear the cost of any lock changes or repairs required by Tenant. Two keys will be furnished by Landlord for the Premises, and any additional keys required by Tenant must be obtained from Landlord at a reasonable cost to be established by Landlord. Upon the termination of this Lease, Tenant shall restore to Landlord all keys of stores, offices, and toilet rooms, either furnished to, or otherwise procured by, Tenant and in the event of the loss of keys so furnished, Tenant shall pay to Landlord the cost of replacing same or of changing the lock or locks opened by such lost key if Landlord shall deem it necessary to make such changes.

2. All doors opening to public corridors shall be kept closed at all times except for normal ingress and egress to the Premises.

3. Landlord reserves the right to close and keep locked all entrance and exit doors of the Building during such hours as are customary for comparable buildings in the vicinity of the Building. Tenant, its employees and agents must be sure that the doors to the Building are securely closed and locked when leaving the Premises if it is after the normal hours of business for the Building. Any tenant, its employees, agents or any other persons entering or leaving the Building at any time when it is so locked, or any time when it is considered to be after normal business hours for the Building, may be required to sign the Building register. Access to the Building may be refused unless the person seeking access has proper identification or has a previously arranged pass for access to the Building. Landlord will furnish passes to persons for whom Tenant requests same in writing. Tenant shall be responsible for all persons for whom Tenant requests passes and shall be liable to Landlord for all acts of such persons. The Landlord and his agents shall in no case be liable for damages for any error with regard to the admission to or exclusion from the Building of any person. In case of invasion, mob, riot, public excitement, or other commotion, Landlord reserves the right to prevent access to the Building or the Project during the continuance thereof by any means it deems appropriate for the safety and protection of life and property.

4. No furniture, freight or equipment of any kind shall be brought into the Building without prior notice to Landlord. All moving activity into or out of the Building shall be scheduled with Landlord and done only at such time and in such manner as Landlord designates. Landlord shall have the right to prescribe the weight, size and position of all safes and other heavy property brought into the Building and also the times and manner of moving the same in and out of the Building. Safes and other heavy objects shall, if considered necessary by Landlord, stand on supports of such thickness as is necessary to properly distribute the weight. Landlord will not be responsible for loss of or damage to any such safe or property in any case. Any damage to any part of the Building, its contents, occupants or visitors by moving or maintaining any such safe or other property shall be the sole responsibility and expense of Tenant.

5. No furniture, packages, supplies, equipment or merchandise will be received in the Building or carried up or down in the elevators, except between such hours, in such specific elevator and by such personnel as shall be designated by Landlord.

6. The requirements of Tenant will be attended to only upon application at the management office for the Project or at such office location designated by Landlord. Employees of Landlord shall not perform any work or do anything outside their regular duties unless under special instructions from Landlord.

DAS CITY CLERK

7. No sign, advertisement, notice or handbill shall be exhibited, distributed, painted or affixed by Tenant on any part of the Premises or the Building without the prior written consent of the Landlord. Tenant shall not disturb, solicit, peddle, or canvass any occupant of the Project and shall cooperate with Landlord and its agents of Landlord to prevent same.

8. The toilet rooms, urinals, wash bowls and other apparatus shall not be used for any purpose other than that for which they were constructed, and no foreign substance of any kind whatsoever shall be thrown therein. The expense of any breakage, stoppage or damage resulting from the violation of this rule shall be borne by the tenant who, or whose servants, employees, agents, visitors or licensees shall have caused same.

9. Tenant shall not overload the floor of the Premises, nor, except in connection with normal and customary office decorations, mark, drive nails or screws, or drill into the partitions, woodwork or drywall or in any way deface the Premises or any part thereof without Landlord's prior written consent. Tenant shall not purchase spring water, ice, towel, linen, maintenance or other like services from any person or persons not approved by Landlord.

10. Except for vending machines intended for the sole use of Tenant's employees and invitees, no vending machine or machines other than fractional horsepower office machines shall be installed, maintained or operated upon the Premises without the written consent of Landlord.

11. Tenant shall not use or keep in or on the Premises, the Building, or the Project any kerosene, gasoline or other inflammable or combustible fluid, chemical, substance or material.

12. Tenant shall not without the prior written consent of Landlord use any method of heating or air conditioning other than that supplied by Landlord.

13. Tenant shall not use, keep or permit to be used or kept, any foul or noxious gas or substance in or on the Premises, or permit or allow the Premises to be occupied or used in a manner offensive or objectionable to Landlord or other occupants of the Project by reason of noise, odors, or vibrations, or interfere with other tenants or those having business therein, whether by the use of any musical instrument, radio, phonograph, or in any other way. Tenant shall not throw anything out of doors, windows or skylights or down passageways.

14. Tenant shall not bring into or keep within the Project, the Building or the Premises any animals, birds, aquariums, or, except in areas designated by Landlord, bicycles or other vehicles.

15. No cooking shall be done or permitted on the Premises, nor shall the Premises be used for the storage of merchandise, for lodging or for any improper, objectionable or immoral purposes. Notwithstanding the foregoing, Underwriters' laboratory-approved equipment and microwave ovens may be used in the Premises for heating food and brewing coffee, tea, hot chocolate and similar beverages for employees and visitors, provided that such use is in accordance with all applicable federal, state, county and city laws, codes, ordinances, rules and regulations.

16. The Premises shall not be used for manufacturing or for the storage of merchandise except as such storage may be incidental to the use of the Premises provided for in the Summary. Tenant shall not occupy or permit any portion of the Premises to be occupied as an office for a messenger-type operation or dispatch office, public stenographer or typist, or for the manufacture or sale of liquor, narcotics, or tobacco in any form, or as a medical office, or as a barber or manicure shop, or as an employment bureau without the express prior written consent of Landlord. Tenant shall not engage or pay any employees on the Premises except those actually working for such tenant on the Premises nor advertise for laborers giving an address at the Premises.

17. Landlord reserves the right to exclude or expel from the Project any person who, in the judgment of Landlord, is intoxicated or under the influence of liquor or drugs, or who shall in any manner do any act in violation of any of these Rules and Regulations.

THIS VERSION IS NOT ADOPTED

DRAFT

DNS CITY CLERK

18. Tenant, its employees and agents shall not loiter in or on the entrances, corridors, sidewalks, lobbies, courts, halls, stairways, elevators, vestibules or any Common Areas for the purpose of smoking tobacco products or for any other purpose, nor in any way obstruct such areas, and shall use them only as a means of ingress and egress for the Premises.

19. Tenant shall not waste electricity, water or air conditioning and agrees to cooperate fully with Landlord to ensure the most effective operation of the Building's heating and air conditioning system, and shall refrain from attempting to adjust any controls.

20. Tenant shall store all its trash and garbage within the interior of the Premises. No material shall be placed in the trash boxes or receptacles if such material is of such nature that it may not be disposed of in the ordinary and customary manner of removing and disposing of trash and garbage in city in which the Building is located without violation of any law or ordinance governing such disposal. All trash, garbage and refuse disposal shall be made only through entry-ways and elevators provided for such purposes at such times as Landlord shall designate.

21. Tenant shall comply with all safety, fire protection and evacuation procedures and regulations established by Landlord or any governmental agency.

22. Any persons employed by Tenant to do janitorial work shall be subject to the prior written approval of Landlord, and while in the Building and outside of the Premises, shall be subject to and under the control and direction of the Building manager (but not as an agent or servant of such manager or of Landlord), and Tenant shall be responsible for all acts of such persons.

23. No awnings or other projection shall be attached to the outside walls of the Building without the prior written consent of Landlord, and no curtains, blinds, shades or screens shall be attached to or hung in, or used in connection with, any window or door of the Premises other than Landlord standard drapes. All electrical ceiling fixtures hung in the Premises or spaces along the perimeter of the Building must be fluorescent and/or of a quality, type, design and a warm white bulb color approved in advance in writing by Landlord. Neither the interior nor exterior of any windows shall be coated or otherwise sunscreened without the prior written consent of Landlord. Tenant shall abide by Landlord's regulations concerning the opening and closing of window coverings which are attached to the windows in the Premises, if any, which have a view of any interior portion of the Building or Building Common Areas.

24. The sashes, sash doors, skylights, windows, and doors that reflect or admit light and air into the halls, passageways or other public places in the Building shall not be covered or obstructed by Tenant, nor shall any bottles, parcels or other articles be placed on the windowsills.

25. Tenant must comply with requests by the Landlord concerning the informing of their employees of items of importance to the Landlord.

26. Tenant hereby acknowledges that Landlord shall have no obligation to provide guard service or other security measures for the benefit of the Premises, the Building or the Project. Tenant hereby assumes all responsibility for the protection of Tenant and its agents, employees, contractors, invitees and guests, and the property thereof, from acts of third parties, including keeping doors locked and other means of entry to the Premises closed, whether or not Landlord, at its option, elects to provide security protection for the Project or any portion thereof. Tenant further assumes the risk that any safety and security devices, services and programs which Landlord elects, in its sole discretion, to provide may not be effective, or may malfunction or be circumvented by an unauthorized third party, and Tenant shall, in addition to its other insurance obligations under this Lease, obtain its own insurance coverage to the extent Tenant desires protection against losses related to such occurrences. Tenant shall cooperate in any reasonable safety or security program developed by Landlord or required by law.

27. All office equipment of any electrical or mechanical nature shall be placed by Tenant in the Premises in settings approved by Landlord, to absorb or prevent any vibration, noise and annoyance.

THIS VERSION IS NOT ADOPTED

DRAFT

2014 CITY CLERK

28. Tenant shall not use in any space or in the public halls of the Building, any hand trucks except those equipped with rubber tires and rubber side guards.

29. No auction, liquidation, fire sale, going-out-of-business or bankruptcy sale shall be conducted in the Premises without the prior written consent of Landlord.

30. No tenant shall use or permit the use of any portion of the Premises for living quarters, sleeping apartments or lodging rooms.

Landlord reserves the right at any time to change or rescind any one or more of these Rules and Regulations, or to make such other and further reasonable Rules and Regulations as in Landlord's reasonable judgment may from time to time be necessary for the management, safety, care and cleanliness of the Premises, Building, the Common Areas and the Project, and for the preservation of good order therein, as well as for the convenience of other occupants and tenants therein. Landlord may waive any one or more of these Rules and Regulations for the benefit of any particular tenants, but no such waiver by Landlord shall be construed as a waiver of such Rules and Regulations in favor of any other tenant, nor prevent Landlord from thereafter enforcing any such Rules or Regulations against any or all tenants of the Project. Tenant shall be deemed to have read these Rules and Regulations and to have agreed to abide by them as a condition of its occupancy of the Premises.

THIS VERSION IS NOT ADOPTED

DRAFT

DIS CITY CLERK

Rebecca Keith
Law CC Lease ORD
July 1, 2014
Version 2

THIS VERSION IS NOT ADOPTED

EXHIBIT E

COLUMBIA CENTER

FORM OF TENANT'S ESTOPPEL CERTIFICATE

The undersigned as Tenant under that certain Office Lease (the "**Lease**") made and entered into as of _____, 20__ by and between _____ as Landlord, and the undersigned as Tenant, for Premises on the _____ floor(s) of the office building located at _____, Washington _____, certifies as follows:

1. Attached hereto as **Exhibit A** is a true and correct copy of the Lease and all amendments and modifications thereto. The documents contained in **Exhibit A** represent the entire agreement between the parties as to the Premises.

2. The undersigned currently occupies the Premises described in the Lease, the Lease Term commenced on _____, and the Lease Term expires on _____, and the undersigned has no option to terminate or cancel the Lease or to purchase all or any part of the Premises, the Building and/or the Project.

3. Base Rent became payable on _____.

4. The Lease is in full force and effect and has not been modified, supplemented or amended in any way except as provided in **Exhibit A**.

5. Tenant has not transferred, assigned, or sublet any portion of the Premises nor entered into any license or concession agreements with respect thereto except as follows:

6. Tenant shall not modify the documents contained in **Exhibit A** without the prior written consent of Landlord's mortgagee.

7. All monthly installments of Base Rent, all Additional Rent and all monthly installments of estimated Additional Rent have been paid when due through _____. The current monthly installment of Base Rent is $_____.

8. All conditions of the Lease to be performed by Landlord necessary to the enforceability of the Lease have been satisfied and Landlord is not in default thereunder. In addition, the undersigned has not delivered any notice to Landlord regarding a default by Landlord thereunder.

9. No rental has been paid more than thirty (30) days in advance and no security has been deposited with Landlord except as provided in the Lease.

10. As of the date hereof, there are no existing defenses or offsets, or, to the undersigned's knowledge, claims or any basis for a claim, that the undersigned has against Landlord.

11. If Tenant is a corporation or partnership, each individual executing this Estoppel Certificate on behalf of Tenant hereby represents and warrants that Tenant is a duly formed and existing entity qualified to do

DRAFT

DRS CITY CLERK

business in the State of Washington and that Tenant has full right and authority to execute and deliver this Estoppel Certificate and that each person signing on behalf of Tenant is authorized to do so.

12. There are no actions pending against the undersigned under the bankruptcy or similar laws of the United States or any state.

13. Other than in compliance with all applicable laws and incidental to the ordinary course of the use of the Premises, the undersigned has not used or stored any hazardous substances in the Premises.

14. To the undersigned's knowledge, all tenant improvement work to be performed by Landlord under the Lease has been completed in accordance with the Lease and has been accepted by the undersigned and all reimbursements and allowances due to the undersigned under the Lease in connection with any tenant improvement work have been paid in full.

The undersigned acknowledges that this Estoppel Certificate may be delivered to Landlord or to a prospective mortgagee or prospective purchaser, and acknowledges that said prospective mortgagee or prospective purchaser will be relying upon the statements contained herein in making the loan or acquiring the property of which the Premises are a part and that receipt by it of this certificate is a condition of making such loan or acquiring such property.

Executed at _____ on the ____ day of _____, 20__.

"Tenant":

_____,
a _____

By: _____
Its: _____

By: _____
Its: _____

DRAFT

THIS VERSION IS NOT ADOPTED

DNS CITY CLERK

EXHIBIT F

LOCATION OF STORAGE PREMISES

[TO BE DETERMINED]

DRAFT

THIS VERSION IS NOT ADOPTED

DNS CITY CLERK

THIS VERSION IS NOT ADOPTED

DRAFT

OFFICE LEASE

COLUMBIA CENTER
SEATTLE, WASHINGTON

COLUMBIA CENTER PROPERTY LLC,

a Delaware limited liability company

as Landlord,

and

THE CITY OF SEATTLE,

a municipal corporation of Washington State

as Tenant.

CITY CLERK

ARTICLE 1 PREMISES, BUILDING, PROJECT, AND COMMON AREAS 5
ARTICLE 2 LEASE TERM 8
ARTICLE 3 BASE RENT 10
ARTICLE 4 ADDITIONAL RENT 11
ARTICLE 5 USE OF PREMISES 17
ARTICLE 6 SERVICES AND UTILITIES 18
ARTICLE 7 REPAIRS 20
ARTICLE 8 ADDITIONS AND ALTERATIONS 20
ARTICLE 9 COVENANT AGAINST LIENS 22
ARTICLE 10 INSURANCE 22
ARTICLE 11 DAMAGE AND DESTRUCTION 25
ARTICLE 12 NONWAIVER 26
ARTICLE 13 CONDEMNATION 26
ARTICLE 14 ASSIGNMENT AND SUBLETTING 27
ARTICLE 15 SURRENDER OF PREMISES; OWNERSHIP AND REMOVAL OF TRADE FIXTURES 30
ARTICLE 16 HOLDING OVER 31
ARTICLE 17 ESTOPPEL CERTIFICATES 31
ARTICLE 18 SUBORDINATION 32
ARTICLE 19 DEFAULTS; REMEDIES 32
ARTICLE 20 COVENANT OF QUIET ENJOYMENT 35
ARTICLE 21 INTENTIONALLY DELETED 36
ARTICLE 22 INTENTIONALLY DELETED 36
ARTICLE 23 SIGNS 36
ARTICLE 24 COMPLIANCE WITH LAW 36
ARTICLE 25 LATE CHARGES 37
ARTICLE 26 LANDLORD'S RIGHT TO CURE DEFAULT; PAYMENTS BY TENANT 37
ARTICLE 27 ENTRY BY LANDLORD 37
ARTICLE 28 TENANT PARKING 38
ARTICLE 29 MISCELLANEOUS PROVISIONS 39

EXHIBITS

A OUTLINE OF PREMISES
A-1 LEGAL DESCRIPTION
B TENANT WORK LETTER
C FORM OF NOTICE OF LEASE TERM DATES
D RULES AND REGULATIONS
E FORM OF TENANT'S ESTOPPEL CERTIFICATE
F LOCATION OF STORAGE PREMISES

DRAFT
THIS VERSION IS NOT ADOPTED
DAS CITY CLERK

Abatement Event 34
Accountant 17
Alterations 20
Applicable Laws 36
Base Rent 10
Base Taxes 15
Base Year 11
Brokers 41
Building 5
Building Common Areas 5
Building Hours 18
Common Areas 5
Comparable Buildings 9
Comparable First Offer Transactions 6
Comparable Transactions 8
Contemplated Effective Date 28
Contemplated Transfer Space 28
Controllable Expenses 14
Cosmetic Alterations 20
Cost Pools 15
Customary Tenant Equipment 19
Direct Expenses 11
Eligibility Period 34
Estimate 16
Estimate Statement 16
Estimated Excess 16
Excess 15
Expense Year 11
First Offer Commencement Date 7
First Offer Concessions 6
First Offer Exercise Notice 6
First Offer Notice 6
First Offer Rent 6
First Offer Space 6
Force Majeure 40
Holidays 18
HVAC 18
Identification Requirements 42
Intention to Transfer Notice 28
Interest Rate 36
Intervening Lease 7
Landlord 1
Landlord Parties 22
Landlord Repair Notice 25
Lease 1
Lease Commencement Date 8
Lease Expiration Date 8
Lease Term 8
Lease Year 8
Legal Department 17
Lines 42
Mail 40
Matters of Record 17
Moving Allowance 42
Moving Costs 43
Nine Month Period 29

DIS CITY CLERK

Notices....40
Operating Expenses....11
Option Interest Notice....9
Option Rent....8
Option Rent Notice....9
Option Term....8
Option Term Outside Agreement Date....9
Original Tenant....5
Premises....5
Project....5
Reduced Premises RFS....2
Renovations....41
Secured Areas....37
SNDA....32
Specific Permitted Use....17
Statement....15
Storage Premises....43
Storage Rent....43
Subject Space....27
Summary....1
Superior Right Holders....6
Tax Expenses....14
Tenant....1
Tenant Parties....22
Tenant's Security System....18
Tenant's Share....15
Termination Date....10
Termination Fee....10
Termination Notice....10
Transfer Notice....27
Transferee....27

SEADOCS:465573.6

DRAFT

THIS VERSION IS NOT ADOPTED

BNS CITY CLERK

STATE OF WASHINGTON -- KING COUNTY

--ss.

314174 No.

CITY OF SEATTLE,CLERKS OFFICE

Affidavit of Publication

The undersigned, on oath states that he is an authorized representative of The Daily Journal of Commerce, a daily newspaper, which newspaper is a legal newspaper of general circulation and it is now and has been for more than six months prior to the date of publication hereinafter referred to, published in the English language continuously as a daily newspaper in Seattle, King County, Washington, and it is now and during all of said time was printed in an office maintained at the aforesaid place of publication of this newspaper. The Daily Journal of Commerce was on the 12th day of June, 1941, approved as a legal newspaper by the Superior Court of King County.

The notice in the exact form annexed, was published in regular issues of The Daily Journal of Commerce, which was regularly distributed to its subscribers during the below stated period. The annexed notice, a

CT:124535-538 TITLE ONLY

was published on

08/07/14

The amount of the fee charged for the foregoing publication is the sum of $67.28 which amount has been paid in full

JENNIFER A. BORRERO
COMMISSION EXPIRES
NOTARY
PUBLIC
10-24-15
STATE OF WASHINGTON

Subscribed and sworn to before me on

08/07/2014

Notary public for the State of Washington,
residing in Seattle

Affidavit of Publication

State of Washington, King County

City of Seattle

The full text of the following legislation, passed by the City Council on July 21, 2014, and published below by title only, will be mailed upon request, or can be accessed at http://clerk.seattle.gov. For information on upcoming meetings of the Seattle City Council, please visit http://www.seattle.gov/council/calendar. Contact: Office of the City Clerk at (206) 684-8344.

ORDINANCE NO. 124535

AN ORDINANCE relating to land use and zoning, amending Sections 23.40.060, 23.41.012 and 23.90.018 to revise the Living Building and Seattle Deep Green Pilot program.

ORDINANCE NO. 124536

AN ORDINANCE relating to a lease agreement for office space; authorizing the Director of Finance and Administrative Services to enter into a lease agreement, for and on behalf of the City, with Columbia Center Property LLC for office space in the Columbia Center at 701 Fifth Avenue, Seattle, Washington, for use by the Law Department; and ratifying and confirming certain prior acts.

ORDINANCE NO. 124537

AN ORDINANCE related to the Office of Housing; lifting a budget proviso imposed on the Office of Housing Operating Fund Budget Control Level to allow spending for a predevelopment study that would evaluate the feasibility of expanding Legacy House and an International Community Health Services clinic as provided in Ordinance 124349, which adopted the 2014 Budget.

ORDINANCE NO. 124538

AN ORDINANCE appropriating money to pay certain audited claims and ordering the payment thereof.

Date of publication in the Seattle Daily Journal of Commerce, August 7, 2014.

8/7(314174)