

Resolution No. 31188

RESOLUTION authorizing the Director of Housing to enter into a Multifamily Housing Limited Property Tax Exemption Agreement between the City of Seattle and Claremont @ Walden LLC for new multifamily rental housing to be constructed as part of a mixed-use project on property situated at 3333 Rainier Avenue South, Seattle, Washington, under Seattle's Multifamily Housing Property Tax Exemption Program, Chapter 5.73 SMC.

The City of Seattle – Legislative Department

Resolution sponsored by: *[Signature]*

Committee Action:

| Date | Recommendation | Vote |
|-------------|----------------|----------------------------|
| <i>pass</i> | <i>1-0 NL</i> | <i>3/10/10</i> <i>(UH)</i> |
| | | |
| | | |

This file is complete and ready for presentation to Full Council.

Full Council Action:

| Date | Decision | Vote |
|----------------|----------------|---------------------------------|
| <i>3-15-10</i> | <i>Adopted</i> | <i>7-0</i> |
| | | <i>(Excused: Clark, Conlin)</i> |
| | | |

Law Department

Related Legislation File: _____

| | |
|---|--|
| Date Introduced and Referred: <i>3.8.10</i> | To: (committee): <i>Housing Human Services Health + Culture</i> |
| Date Re-referred: | To: (committee): |
| Date Re-referred: | To: (committee): |
| Date of Final Action: <i>3-15-10</i> | Date Presented to Mayor: <i>3-16-10</i> |
| Date Signed by Mayor: <i>3.23.10</i> | Date Returned to City Clerk: <i>3.23.10</i> |
| Published by Title Only <input checked="" type="checkbox"/> | Date Returned Without Concurrence: |
| Published in Full Text _____ | |

RESOLUTION 31188

1
2 A RESOLUTION authorizing the Director of Housing to enter into a Multifamily Housing
3 Limited Property Tax Exemption Agreement between the City of Seattle and Claremont
4 @ Walden LLC for new multifamily rental housing to be constructed as part of a mixed-
5 use project on property situated at 3333 Rainier Avenue South, Seattle, Washington,
6 under Seattle's Multifamily Housing Property Tax Exemption Program, Chapter 5.73
7 SMC.

8 WHEREAS, Claremont @ Walden LLC has submitted a complete application for multifamily
9 housing limited property tax exemption as required by SMC Chapter 5.73, proposing to
10 construct multifamily housing ("Multifamily Housing") known as the Claremont
11 Apartments on property situated at 3333 Rainier Avenue South in Seattle, Parcel
12 Numbers 1282300640 and 1282300668, legally described as follows, and:

13 "PARCEL A:

14 Lots 7 through 12, inclusive, Block 8, The Byron Addition to the City of Seattle,
15 according to the plat thereof recorded in Volume 6 of Plats, page 87, in King County,
16 Washington.

17 PARCEL B:

18 Lots 13 and 14 and the southeasterly 17 feet of Lot 15, Block 8, The Byron Addition to
19 the City of Seattle, according to the plat thereof recorded in Volume 6 of Plats, page 87,
20 in King County, Washington;"

21 WHEREAS, the Director of Housing has determined that the Multifamily Housing, if completed
22 as proposed, will comply with the provisions of SMC 5.73.040 and, in accordance with
23 SMC 5.73.060 A., has approved the application for limited property tax exemption for
24 the proposed Multifamily Housing; NOW, THEREFORE,
25
26
27
28



1 **BE IT RESOLVED BY THE CITY COUNCIL OF THE CITY OF SEATTLE, THE**
2 **MAYOR CONCURRING, THAT:**

3 The Director of Housing is authorized to enter into the Multifamily Housing Limited
4 Property Tax Exemption Agreement with Claremont @ Walden LLC or its heirs, successors and
5 assigns that own the Multifamily Housing, concerning the Multifamily Housing, in substantially
6 the form attached as Exhibit A, on behalf of the City of Seattle.

7
8 Adopted by the City Council the 15th day of March, 2010, and signed by me in
9 open session in authentication of its adoption this 15th day of March, 2010.

10
11 
12 President pro tem of the City Council

13
14 THE MAYOR CONCURRING:

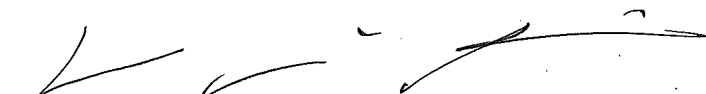
15
16 
17 Michael McGinn, Mayor

18 Filed by me this 23rd day of March, 2010.

19
20 
21
22 City Clerk

23 (Seal)

24 Exhibit A: Multifamily Housing Limited Property Tax Exemption Agreement
25
26
27



Amy Gray/ASG
OH Claremont Apts MFTE Reso Exhibit A
January 12, 2010
Version #1

Exhibit A
MULTIFAMILY HOUSING LIMITED PROPERTY TAX EXEMPTION
AGREEMENT

THIS MULTIFAMILY HOUSING LIMITED PROPERTY TAX EXEMPTION AGREEMENT (“Agreement”) is entered into on the date signed below between Claremont @ Walden LLC, a Washington limited liability company, referred to as “Applicant,” and The City of Seattle, a Washington municipal corporation, referred to as “City”.

Recitals.

1. Applicant applied for a limited property tax exemption as provided for in Chapter 84.14 RCW and Chapter 5.73 SMC for new multifamily rental housing as part of a mixed-use development (“Multifamily Housing”) in the North Rainier Residential Targeted Area, and the Director of Housing (“Director”) has approved the application; and

2. Applicant has submitted to the City preliminary site plans and floor plans for the Multifamily Housing to be constructed as part of a mixed-use project (“Project”) on property situated at 3333 Rainier Avenue South in Seattle, Washington, and described more specifically as follows:

PARCEL A:

Lots 7 through 12, inclusive, Block 8, The Byron Addition to the City of Seattle, according to the plat thereof recorded in Volume 6 of Plats, page 87, in King County, Washington.

PARCEL B:

Lots 13 and 14 and the southeasterly 17 feet of Lot 15, Block 8, The Byron Addition to the City of Seattle, according to the plat thereof recorded in Volume 6 of Plats, page 87, in King County, Washington;

hereafter referred to as the “Property”; and

3. Applicant is the owner of the Property; and

4. No existing rental housing building that contained four or more occupied dwelling units was demolished on the Property within eighteen (18) months prior to Applicant’s submission of its application for limited property tax exemption; and



Amy Gray/ASG
OH Claremont Apts MFTE Reso Exhibit A
January 12, 2010
Version #1

5. The City has determined that the Multifamily Housing will, if completed, occupied, and owned as proposed, satisfy the requirements for a final certificate of tax exemption

NOW, THEREFORE, in consideration of the mutual promises herein, City and Applicant do mutually agree as follows:

1. Conditional Certificate of Acceptance of Tax Exemption.

Subject to Seattle City Council ("Council") approval of this Agreement and Applicant's execution of this Agreement, City agrees to issue a conditional certificate of acceptance of tax exemption ("Conditional Certificate"), which will expire three (3) years from the date of approval of this Agreement by the Council unless extended by the Director as provided in SMC 5.73.070. Applicant understands and agrees that this Agreement and the Conditional Certificate pertain to rental housing and that in the event that individual residential units within the Multifamily Housing are sold, this Agreement will automatically terminate, and any Conditional Certificate issued pursuant to this Agreement is void. For purposes of this Agreement, a sale will be deemed to have occurred when an instrument transferring title to an occupant or proposed occupant of an individual residential unit is recorded.

2. Agreement to Construct Multifamily Housing.

- a. Applicant agrees to construct the Project on the Property, including the Affordable Units, substantially as described in the site plans, floor plans, and elevations attached hereto as Attachment A, subject to such modifications as may be required to comply with applicable codes and ordinances, including the design review process. In no event shall Applicant provide fewer than four (4) new dwelling units designed for Permanent Residential Occupancy as part of the Project. At least fifty percent (50%) of the space in each building of the Project must be devoted to Permanent Residential Occupancy.

- b. Applicant agrees to comply with all applicable zoning requirements, land use regulations, and building and housing code requirements contained or incorporated in SMC Titles 22, 23, and 25. Applicant further agrees that approval of this Agreement by the Council, its execution by the Director, or issuance of a Conditional Certificate by the City pursuant to SMC Chapter 5.73 in no way constitutes approval of proposed improvements on the Property with respect to applicable provisions contained or incorporated in SMC Titles 22, 23, and 25 or obligates the City to approve proposed improvements.



c. Applicant agrees that the Multifamily Housing will be completed within three (3) years from the date of approval of this Agreement by the Council, unless extended by the Director for cause as provided in SMC 5.73.070.

3. Agreement to Provide Affordable Housing.

a. Applicant agrees that, for the entire period of time for which the Multifamily Housing receives a tax exemption, a certain minimum number of the residential units in the Project shall be Affordable Units. Affordable Units means residential units rented at an Affordable Rent (defined below) to Income Eligible Occupants. In accordance with SMC 5.73.040 B.1. a minimum of twenty percent (20%) of all the units in the Project shall be rented to tenants whose Household Annual Income is at or below eighty percent (80%) of Median Income for studio and one-bedroom units and ninety percent (90%) of Median Income for two-bedroom or larger units. For purposes of this Agreement, Affordable Rent means that the annual rent plus tenant paid utilities for the unit do not exceed 30% of the percentage of Median Income designated by this subsection. Median Income means annual family median income for the Seattle-Bellevue-Everett Primary Metropolitan Statistical Area, as published from time to time by HUD. Income Eligible Occupants means that the Household Annual Income at initial occupancy of the Affordable Unit is no greater than the percentage of Median Income designated by this subsection. Household Annual Income is defined in subsection b.(2) below.

b. Applicant is responsible for verifying the income of households occupying Affordable Units no later than the date of initial occupancy.

(1) Prospective tenants of Affordable Units shall be advised of the definition of Household Annual Income at the time they are provided with an application for tenancy.

(2) For purposes of this Agreement, Household Annual Income means the aggregate annual income of all persons over eighteen (18) years of age residing within the same household for a period of at least one month and shall be calculated for prospective tenants by projecting the income anticipated to be received over the twelve-month period following the date of initial occupancy, based on the prevailing rate of income of each person at the time of income verification, which shall be no more than six (6) months prior to the date of initial occupancy.

(3) Documentation of tenant income eligibility for Affordable Units shall be obtained by Applicant or Applicant's agent and maintained on file for audit or inspection through the term of the tenancy, and for one (1) calendar year thereafter.



Documentation shall include, at a minimum, an application signed by the prospective tenant declaring monthly or annual income, and certifying that the information thereon is correct, and evidence of current income.

c. Applicant agrees to make good faith efforts to rent all vacant Affordable Units. Applicant shall comply with all applicable fair housing and nondiscrimination laws, ordinances and regulations.

d. Applicant agrees to rent Affordable Units only pursuant to a form lease or rental agreement prepared by Applicant. Applicant shall provide a copy of the form of lease currently in use to the City promptly upon any request by the City. The form lease or rental agreement shall comply with all applicable laws; shall not include any provisions prohibited by applicable laws or regulations; shall prohibit subletting or assignment of the lease without the express written approval of Applicant, which approval shall not be granted by Applicant if the result would be any violation of the requirements of this Agreement to provide affordable housing; and shall state that information about the affordable housing requirements pursuant to SMC Chapter 5.73 is available from the City's Office of Housing.

e. Applicant agrees that the mix and configuration of the Affordable Units shall be substantially proportional to the mix and configuration of the total housing units in the Project provided that units with the same number of bedrooms shall be combined into a single category for the purpose of compliance with this provision. If the Project contains more than one building, Applicant agrees that all of the Affordable Units will not be located in the same building.

f. Applicant agrees that the Affordable Units shall have substantially the same level of interior fixtures and quality of finish as the other housing units in the Project.

4. Requirements for Final Certificate of Tax Exemption.

Applicant may, upon completion of the Multifamily Housing and upon issuance by the City of a temporary or permanent certificate of occupancy, request a Final Certificate. The request shall be in writing directed to the City's Office of Housing and be accompanied by all of the following:

a. A statement of expenditures made with respect to each housing unit in the Project and the total expenditures made with respect to the entire Project.

b. A description of the completed work and a statement of qualification for the exemption.



c. Documentation that the Multifamily Housing was completed within the required three-year period or any authorized extension and in compliance with the terms of this Agreement.

d. Information regarding Applicant's compliance with the affordability requirements in SMC 5.73.040 and this Agreement, which shall include all of the following:

- (1) Identification of all Affordable Units, whether rented or held vacant to be rented by Income Eligible Occupants.
- (2) Rents (or offering rents, as applicable) for all Affordable Units.
- (3) A copy of the application form used for rental of Affordable Units.
- (4) A copy of the form of lease or rental agreement to be used for Affordable Units.

e. Any such further information that the Director deems necessary or useful to evaluate eligibility for the Final Certificate.

5. Agreement to Issue Final Certificate.

The City agrees to file a Final Certificate with the King County Assessor within forty (40) days of submission of all materials required by Section 4, if Applicant has:

- a. successfully completed the Multifamily Housing in accordance with the terms of this Agreement and SMC Chapter 5.73; and
- b. filed a request for a Final Certificate with the City's Office of Housing and submitted the materials described in Section 4 above; and
- c. paid to the City a fee in the amount of \$150.00 to cover the Assessor's administrative costs; and
- d. met all other requirements provided in SMC Chapter 5.73 for issuance of the Final Certificate.



6. Annual Certification.

Within thirty (30) days after the first anniversary of the date the City filed the Final Certificate with the King County Assessor and each year thereafter for a period of twelve (12) years, Applicant agrees to file a certification or declaration with the Director, verified upon oath or affirmation, with respect to the accuracy of the information provided therein, containing the following:

a. a statement of the occupancy and vacancy of the Multifamily Housing during the previous year; and

b. a statement that the Multifamily Housing has not changed use since the date of filing of the Final Certificate; and

c. a statement that the Multifamily Housing continues to be in compliance with this Agreement and the requirements of SMC Chapter 5.73; and

d. a description of any improvements or changes to the Project made after the filing of the Final Certificate or the previous annual certification; and

e. information and documentation sufficient to demonstrate, to the satisfaction of the Director, compliance with the affordability requirements of SMC 5.73.040 B. and this Agreement, which shall, at minimum, include the following:

(1) identification of each Affordable Unit, and any substitution of Affordable Units during the previous year; and

(2) for each Affordable Unit that was initially occupied or that had a change of tenancy during the previous year, the date of each tenant's initial occupancy, the household size and Household Annual Income of each tenant household at initial occupancy, and the rent charged at initial occupancy; and

(3) for any Affordable Units with turnover during the previous calendar year, the date on which any tenancy was terminated, and the time during which the unit remained vacant; and

(4) the current contract rent on the anniversary date of the Final Certificate for each Affordable Unit.



7. No Violations for Duration of Exemption.

For the duration of the limited tax exemption granted under SMC Chapter 5.73, Applicant agrees that the Project and the Property will have no violations of applicable zoning requirements, land use regulations, and building and housing code requirements contained in SMC Titles 22, 23, and 25 for which the City's Department of Planning and Development or its functional successor shall have issued a notice of violation, citation or other notification that is not resolved by a certificate of compliance, certificate of release, withdrawal, or another method that proves either compliance or that no violation existed, within the time period for compliance, if any, provided in such notice of violation, citation or other notification or any extension of the time period for compliance granted by the Director of the Department of Planning and Development.

8. Notification of Transfer of Interest or Change in Use.

Applicant agrees to notify the Director within thirty (30) days of any transfer of Applicant's ownership interest in the Project or the Property. Applicant further agrees to notify the Director and the King County Assessor within sixty (60) days of any change of use of any or all of the Multifamily Housing to another use. Applicant acknowledges that such a change in use may result in cancellation of the limited tax exemption and imposition of additional taxes, interest and penalties pursuant to State law.

9. Cancellation of Exemption - Appeal.

a. The City reserves the right to cancel the limited tax exemption if at any time the Multifamily Housing no longer complies with the terms of this Agreement or with the requirements of SMC Chapter 5.73, or for any other reason no longer qualifies for a limited tax exemption.

b. If the limited tax exemption is canceled for non-compliance, Applicant acknowledges that State law requires that an additional real property tax is to be imposed in the amount of: (1) the difference between the tax paid and the tax that would have been paid if it had included the value of the non-qualifying improvements, dated back to the date that the improvements became non-qualifying; (2) a penalty of 20% of the difference calculated under (1) of this subsection b.; and (3) interest at the statutory rate on delinquent property taxes and penalties, calculated from the date the tax would have been due without penalty if the improvements had been assessed without regard to the exemptions provided by RCW Chapter 84.14 and SMC Chapter 5.73. Applicant acknowledges that, pursuant to RCW 84.14.110, any additional tax owed, together with interest and penalty, become a lien on the Property and attach at the time of any change of use of any or all of the Multifamily Housing or at the time



that all or any portion of the Multifamily Housing no longer meets applicable requirements, and that the lien has priority to and must be fully paid and satisfied before a recognizance, mortgage, judgment, debt, obligation, or responsibility to or with which the Property may become charged or liable. Applicant further acknowledges that RCW 84.14.110 provides that any such lien may be foreclosed in the manner provided by law for foreclosure of liens for delinquent real property taxes.

c. Upon determining that a limited tax exemption is to be canceled, the Director, on behalf of the Council, shall notify the owner of the Property by certified mail, return receipt requested. The owner of the Property may appeal the determination in accordance with RCW 84.14.110 and SMC 5.73.110.

10. Amendments.

No modification or amendment of this Agreement shall be made unless mutually agreed upon by the parties in writing and unless in compliance with the provisions of SMC 5.73.065.

11. Binding Effect.

The provisions, covenants, and conditions contained in this Agreement are binding upon the parties hereto and their legal heirs, representatives, successors, assigns, and subsidiaries and are intended to run with the land.

12. Recording of Agreement.

The Director shall cause to be recorded, or require Applicant to record, in the real property records of the King County Department of Records and Elections, this Agreement and any other documents as will identify such terms and conditions of eligibility for limited tax exemption as the Director deems appropriate for recording, including requirements under SMC Chapter 5.73 relating to affordability.

13. Audits and Inspection of Records.

Applicant understands and agrees that the City has the right to audit or review appropriate records to assure compliance with this Agreement and SMC Chapter 5.73 and to perform evaluations of the effectiveness of the Multifamily Tax Exemption program. Applicant agrees to make appropriate records available for review or audit upon seven (7) days' written notice by the City.



Amy Gray/ASG
OH Claremont Apts MFTE Reso Exhibit A
January 12, 2010
Version #1

14. Notices.

All notices to be given pursuant to this Agreement shall be in writing and shall be deemed given when hand-delivered within normal business hours, when actually received by facsimile transmission, or two business days after having been mailed, postage prepaid, to the parties hereto at the addresses set forth below, or to such other place as a party may from time to time designate in writing.

OWNER: Claremont @ Walden LLC
c/o Southeast Effective Development
5117 Rainier Avenue South
Seattle, WA 98118
Phone: (206) 723-7333 Fax: (206) 723-7437
Attn: Executive Director

CITY: City of Seattle
Office of Housing
700 Fifth Avenue, #5700
PO Box 94725
Seattle, Washington 98124-4725
Phone: (206) 684-0721 Fax: (206) 233-7117
Attention: Director

15. Defined Terms.

All capitalized terms not otherwise defined in this Agreement are defined in SMC Chapter 5.73.

16. Severability.

In the event that any term or clause of this Agreement conflicts with applicable law, such conflict shall not affect other terms of this Agreement that can be given effect without the conflicting terms or clause, and to this end, the terms of the Agreement are declared to be severable.



Amy Gray/ASG
OH Claremont Apts MFTE Reso Exhibit A
January 12, 2010
Version #1

IN WITNESS WHEREOF, the parties hereto have executed this Agreement on the dates indicated below.

CITY:
The City of Seattle

OWNER:
Claremont @ Walden LLC,
a Washington limited liability company

By: _____
Bill Rumpf, Acting Director of Housing

By: Southeast Effective Development,
a Washington non profit Corporation
Its Sole Member and Manager

By: _____
Earl Richardson, Executive Director

Date: _____

Date: _____



Amy Gray/ASG
OH Claremont Apts MFTE Reso Exhibit A
January 12, 2010
Version #1

STATE OF WASHINGTON)
) ss.
COUNTY OF KING)

On this ____ day of October, 2010, before me, the undersigned, a Notary Public in and for the State of Washington, duly commissioned and sworn, personally appeared Earl Richardson, to me personally known (or proved on the basis of satisfactory evidence) to be the Executive Director, of Southeast Effective Development, the Washington non-profit corporation that executed the foregoing instrument as the sole member and manager of **Claremont @ Walden LLC**, a Washington limited liability company, and acknowledged said instrument to be the free and voluntary act and deed of said corporation as sole member and manager of **Claremont @ Walden LLC** for the uses and purposes therein mentioned, and on oath stated that he was authorized to execute the said instrument.

WITNESS my hand and seal hereto affixed the day and year in this certificate above written.

Date: _____

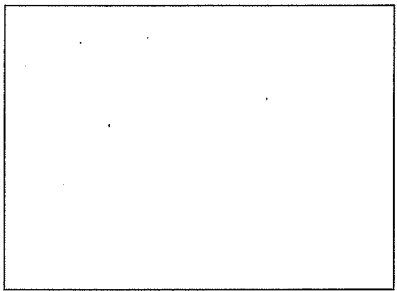

Use this space for Notary Seal/Stamp

NOTARY PUBLIC in and for the State of
Washington residing at _____
My commission expires: _____
PRINT NAME: _____



Amy Gray/ASG
OH Claremont Apts MFTE Reso Exhibit A
January 12, 2010
Version #1

Attachment A
Site Plans and Elevations



Cluddy & Tubby Architects
 1400 1st Avenue, Suite 1000
 Seattle, WA 98101
 Phone: (206) 467-1111
 Fax: (206) 467-1112
 Email: info@cluddyandtubby.com
 Website: www.cluddyandtubby.com



1400 1st Avenue, Suite 1000
 Seattle, WA 98101
 Phone: (206) 467-1111
 Fax: (206) 467-1112
 Email: info@cluddyandtubby.com
 Website: www.cluddyandtubby.com

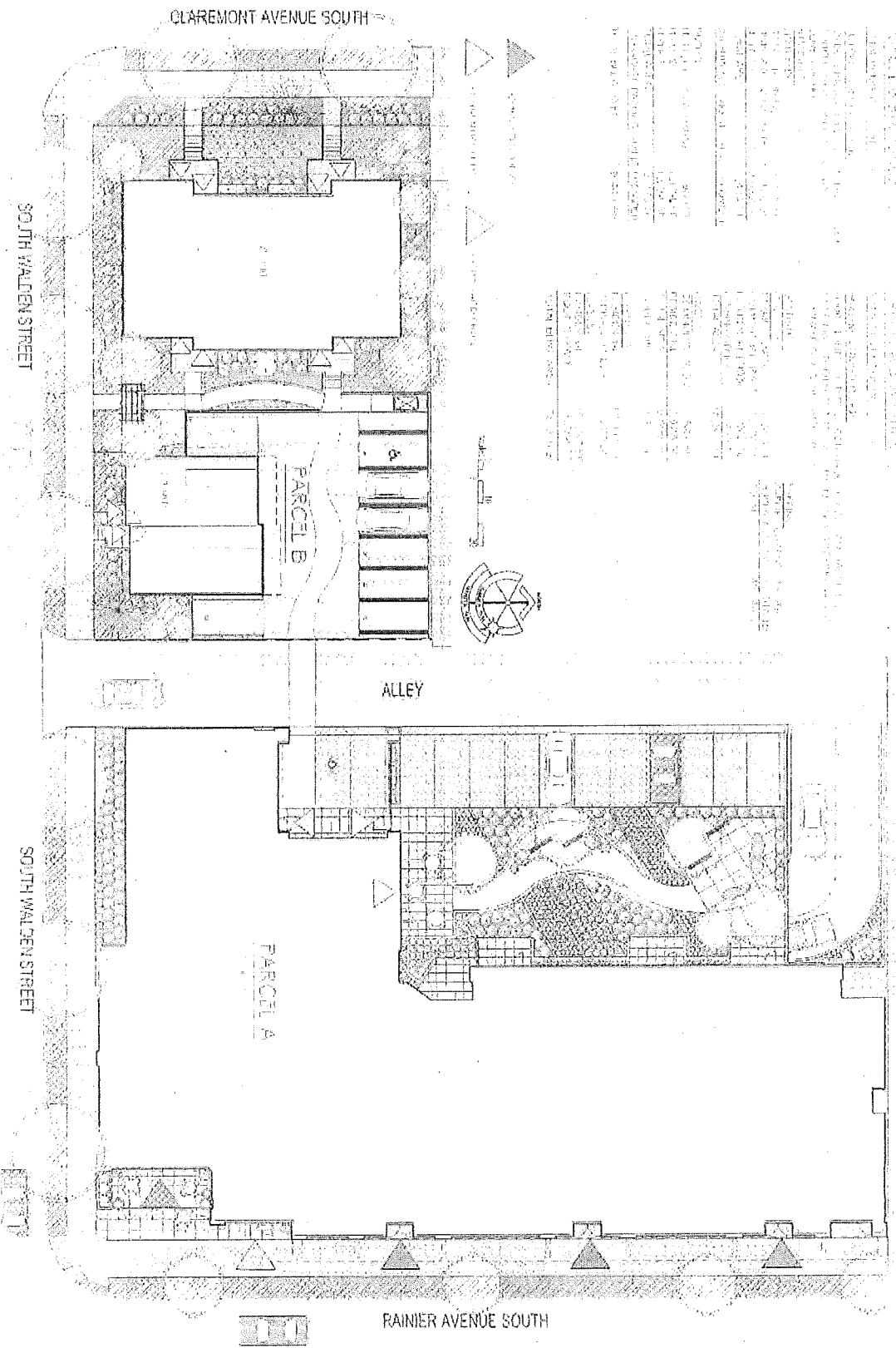

1. SITE PLAN
 2. FLOOR PLAN
 3. SECTION
 4. ELEVATION
 5. EXTERIOR FINISHES
 6. INTERIOR FINISHES
 7. MECHANICAL
 8. ELECTRICAL
 9. PLUMBING
 10. LANDSCAPE ARCHITECTURE
 11. SIGNAGE
 12. FURNITURE
 13. LIGHTING FIXTURES
 14. MATERIALS
 15. NOTES

1. SITE PLAN
 2. FLOOR PLAN
 3. SECTION
 4. ELEVATION
 5. EXTERIOR FINISHES
 6. INTERIOR FINISHES
 7. MECHANICAL
 8. ELECTRICAL
 9. PLUMBING
 10. LANDSCAPE ARCHITECTURE
 11. SIGNAGE
 12. FURNITURE
 13. LIGHTING FIXTURES
 14. MATERIALS
 15. NOTES

PROPOSED SITE PLAN - PARCEL A



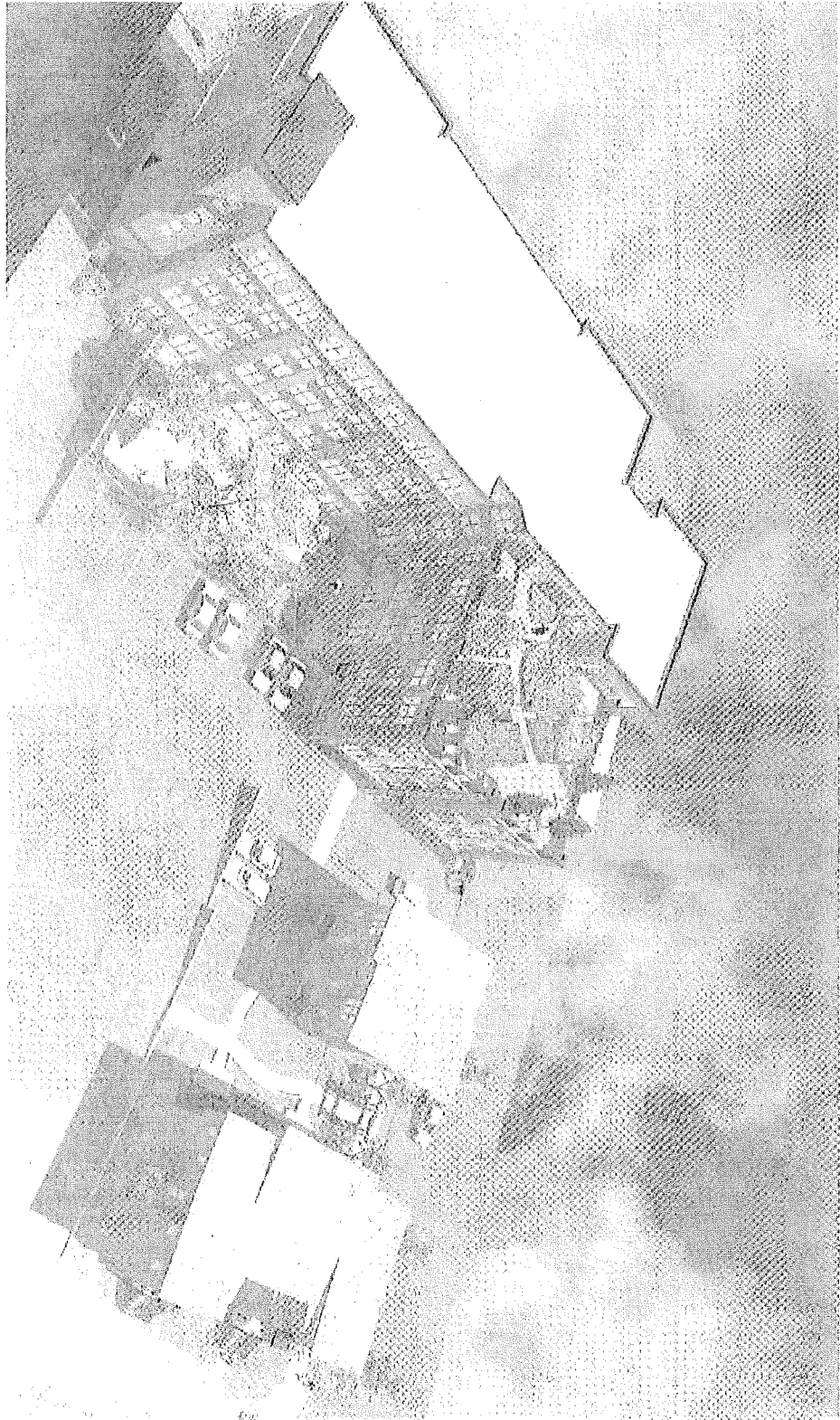

Crutcher & Tubby Affordable Workforce Housing
50-116 14th Street

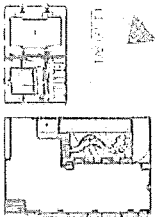

LEVEL 1
LEVEL 2

P2

OVERALL PROJECT - BIRD'S EYE VIEW



Chubby & Tubby Affordable Workforce Housing
Scale: 1/8" = 1'-0"



1/8" = 1'-0"

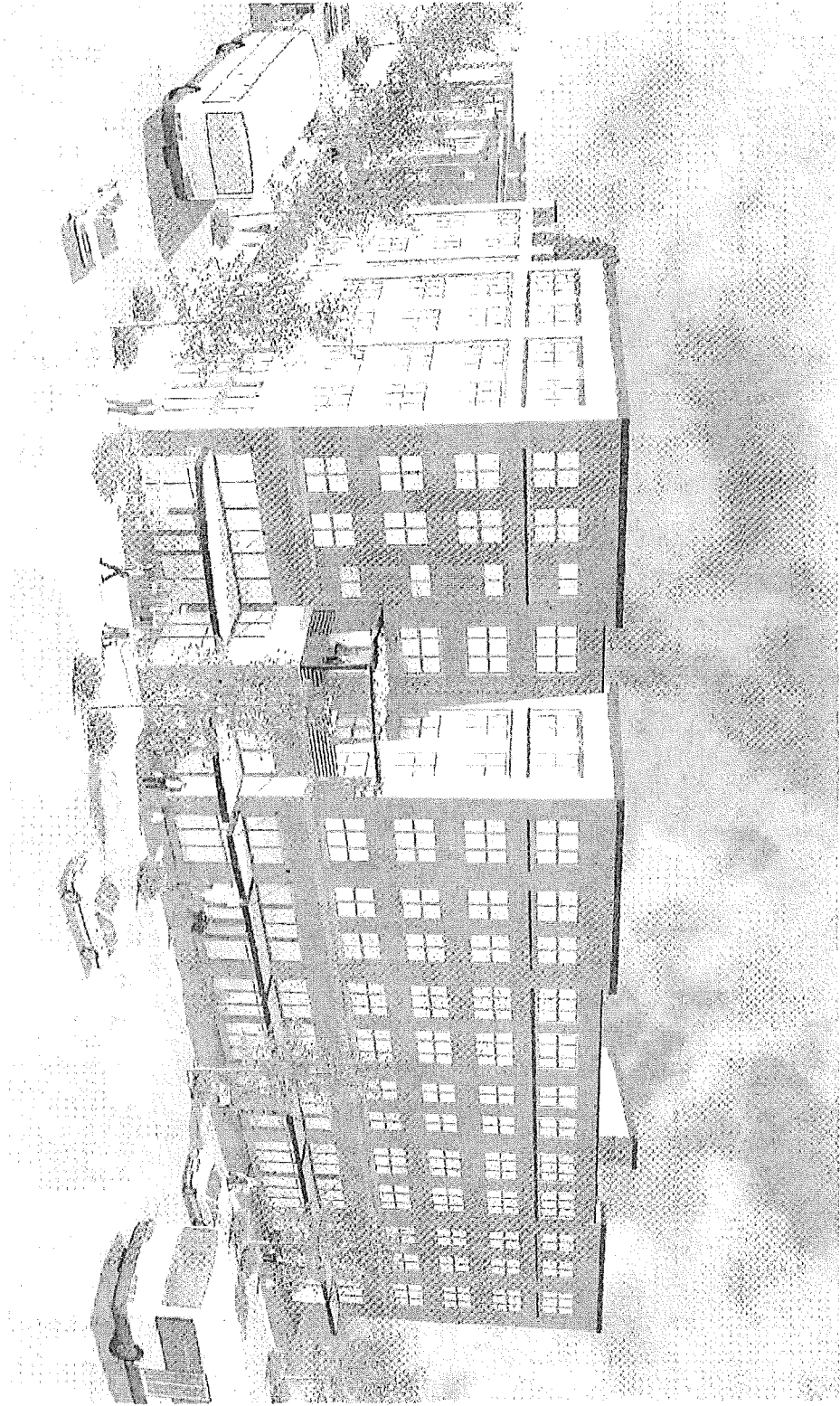
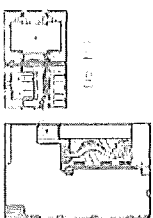

Crucy & Tubby Affordable Workforce Housing
Garfield West 1st

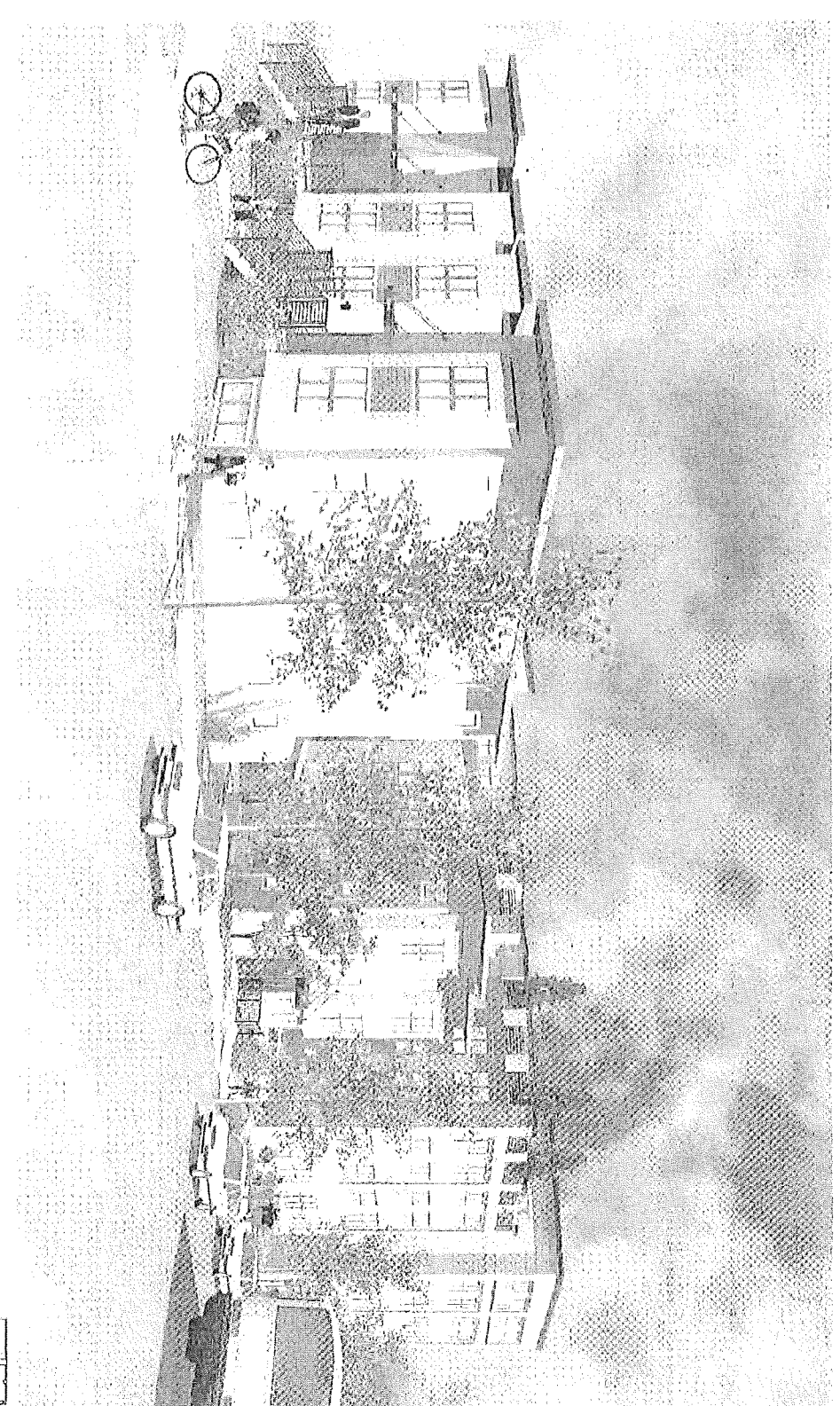
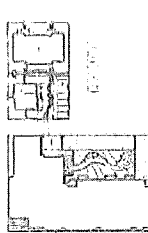

- 1. Surveyed
- 2. ...
- 3. ...
- 4. ...
- 5. ...
- 6. ...
- 7. ...
- 8. ...
- 9. ...
- 10. ...
- 11. ...
- 12. ...
- 13. ...
- 14. ...
- 15. ...
- 16. ...
- 17. ...
- 18. ...
- 19. ...
- 20. ...
- 21. ...
- 22. ...
- 23. ...
- 24. ...
- 25. ...
- 26. ...
- 27. ...
- 28. ...
- 29. ...
- 30. ...
- 31. ...
- 32. ...
- 33. ...
- 34. ...
- 35. ...
- 36. ...
- 37. ...
- 38. ...
- 39. ...
- 40. ...
- 41. ...
- 42. ...
- 43. ...
- 44. ...
- 45. ...
- 46. ...
- 47. ...
- 48. ...
- 49. ...
- 50. ...

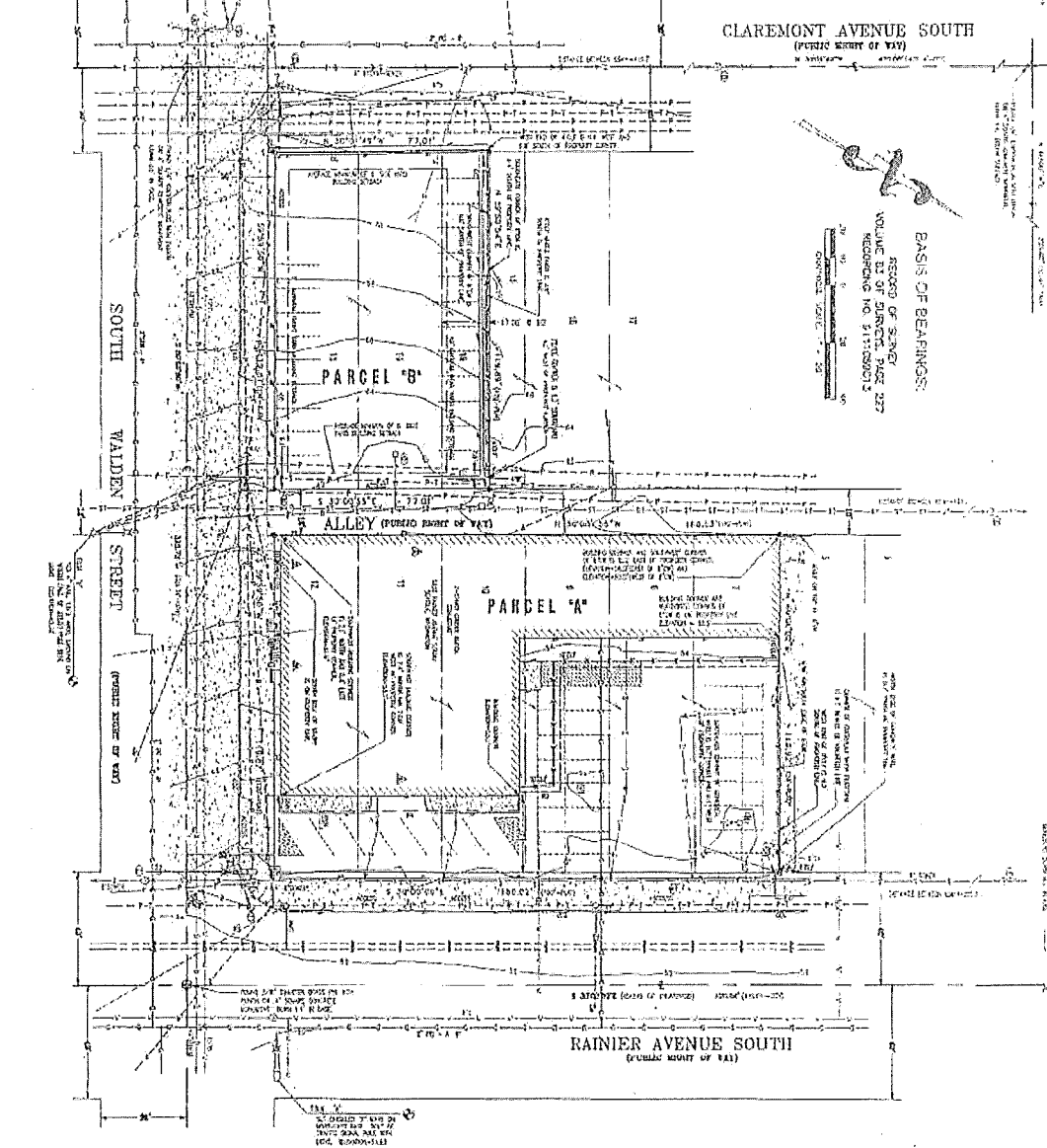

BOUNDARY & TOPOGRAPHIC SURVEY

SOUTHEAST EFFECTIVE DEVELOPMENT

PARCEL A

PARCEL B

WALKDEN STREET

RAINIER AVENUE SOUTH

CLAREMONT AVENUE SOUTH

BASIS OF BEARINGS:

RECORD OF SURVEY
VOLUME 22 OF DISTRICT PAGE 227
RECORDING NO. 211330013

2004-158-0010PO

DATE: 20 ADJST 2004

INDEX

SHEET 1 OF 1

HEBRANK, STEADMAN & ASSOCIATES, INC., P.S.

PROFESSIONAL LAND SURVEYORS

404 11TH AVENUE SOUTH SUITE 1000 WASHINGTON STATE 98104-3218

HEBRANK, STEADMAN & ASSOCIATES, INC., P.S.

PROFESSIONAL LAND SURVEYORS

404 11TH AVENUE SOUTH SUITE 1000 WASHINGTON STATE 98104-3218

HEBRANK, STEADMAN & ASSOCIATES, INC., P.S.

PROFESSIONAL LAND SURVEYORS

404 11TH AVENUE SOUTH SUITE 1000 WASHINGTON STATE 98104-3218



Chubby & Tubby Workforce Housing - L3 Site
 Seattle, Washington

Project File # 20030000000000000000

SEED
 April 16, 2003

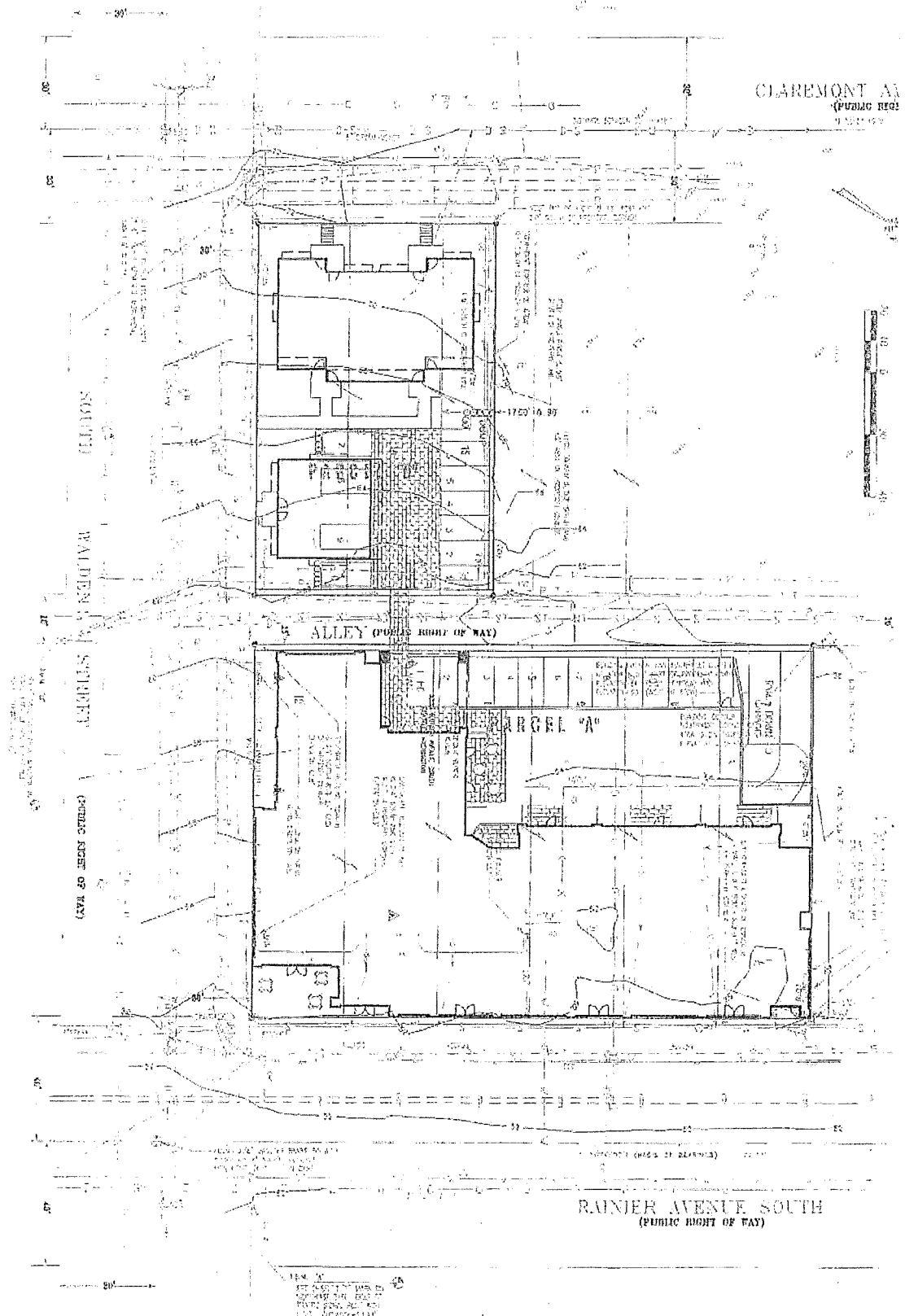

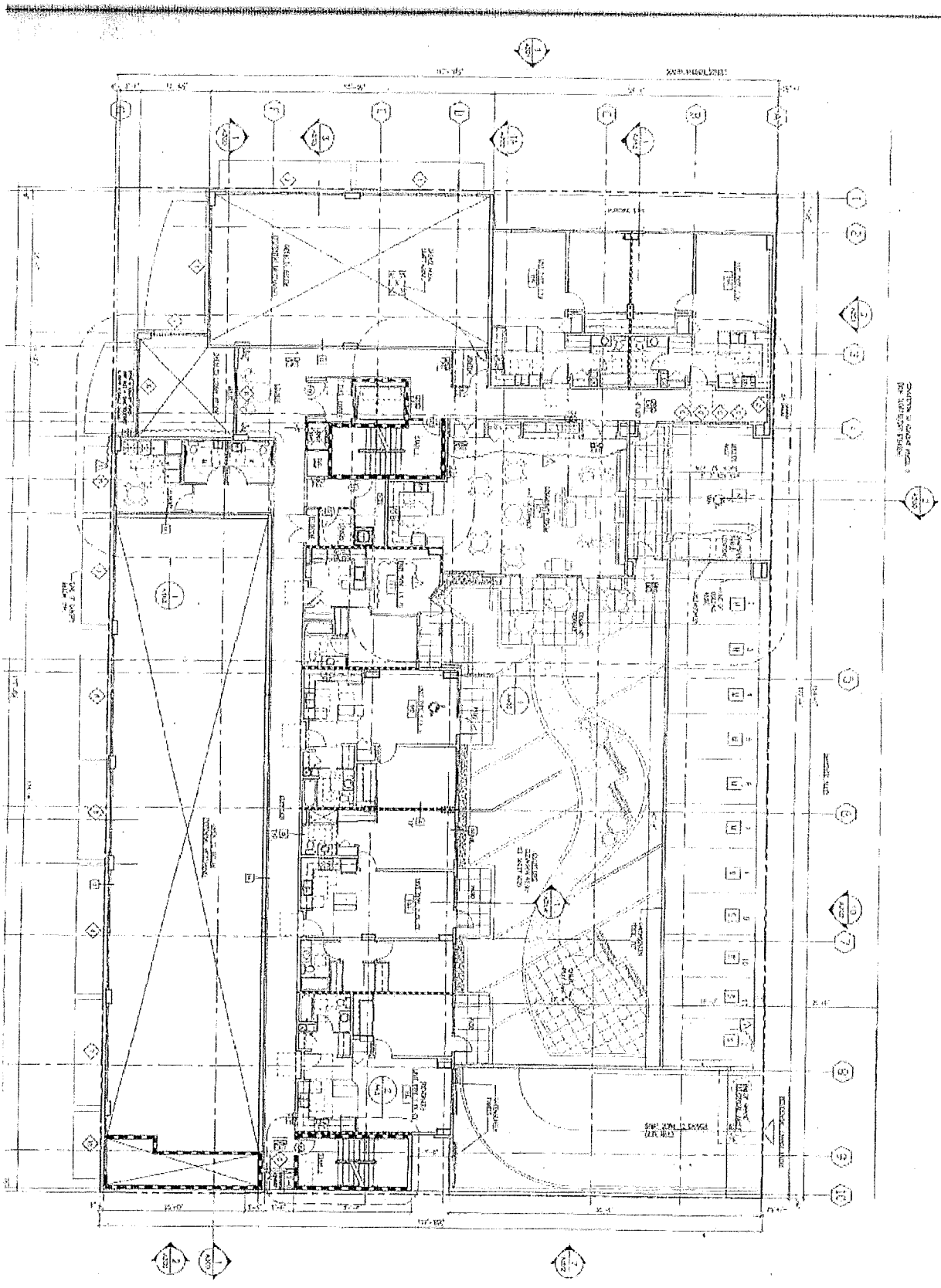

OWNER'S OFFICE
FOR INTERIOR FINISH

SHEET INFO.

- 1. DATE: 11/11/11
- 2. PROJECT: CHUBBY + LURBY WORKFORCE HOUSING - PHASE 1A
- 3. SHEET: CHUBBY + LURBY WORKFORCE HOUSING - PHASE 1A - FLOOR PLAN
- 4. SCALE: 1/8" = 1'-0"
- 5. DRAWN BY: [Name]
- 6. CHECKED BY: [Name]
- 7. APPROVED BY: [Name]
- 8. DATE: 11/11/11
- 9. PROJECT: CHUBBY + LURBY WORKFORCE HOUSING - PHASE 1A
- 10. SHEET: CHUBBY + LURBY WORKFORCE HOUSING - PHASE 1A - FLOOR PLAN
- 11. SCALE: 1/8" = 1'-0"
- 12. DRAWN BY: [Name]
- 13. CHECKED BY: [Name]
- 14. APPROVED BY: [Name]
- 15. DATE: 11/11/11
- 16. PROJECT: CHUBBY + LURBY WORKFORCE HOUSING - PHASE 1A
- 17. SHEET: CHUBBY + LURBY WORKFORCE HOUSING - PHASE 1A - FLOOR PLAN
- 18. SCALE: 1/8" = 1'-0"
- 19. DRAWN BY: [Name]
- 20. CHECKED BY: [Name]
- 21. APPROVED BY: [Name]
- 22. DATE: 11/11/11

THE CLAREMONT
 CHUBBY + LURBY WORKFORCE HOUSING - PHASE 1A
 3411 15TH AVENUE, SUITE 200, SEASIDE, WA 98134
 PROJECT: CHUBBY + LURBY WORKFORCE HOUSING - PHASE 1A
 SHEET: CHUBBY + LURBY WORKFORCE HOUSING - PHASE 1A - FLOOR PLAN
 SCALE: 1/8" = 1'-0"
 DRAWN BY: [Name]
 CHECKED BY: [Name]
 APPROVED BY: [Name]
 DATE: 11/11/11



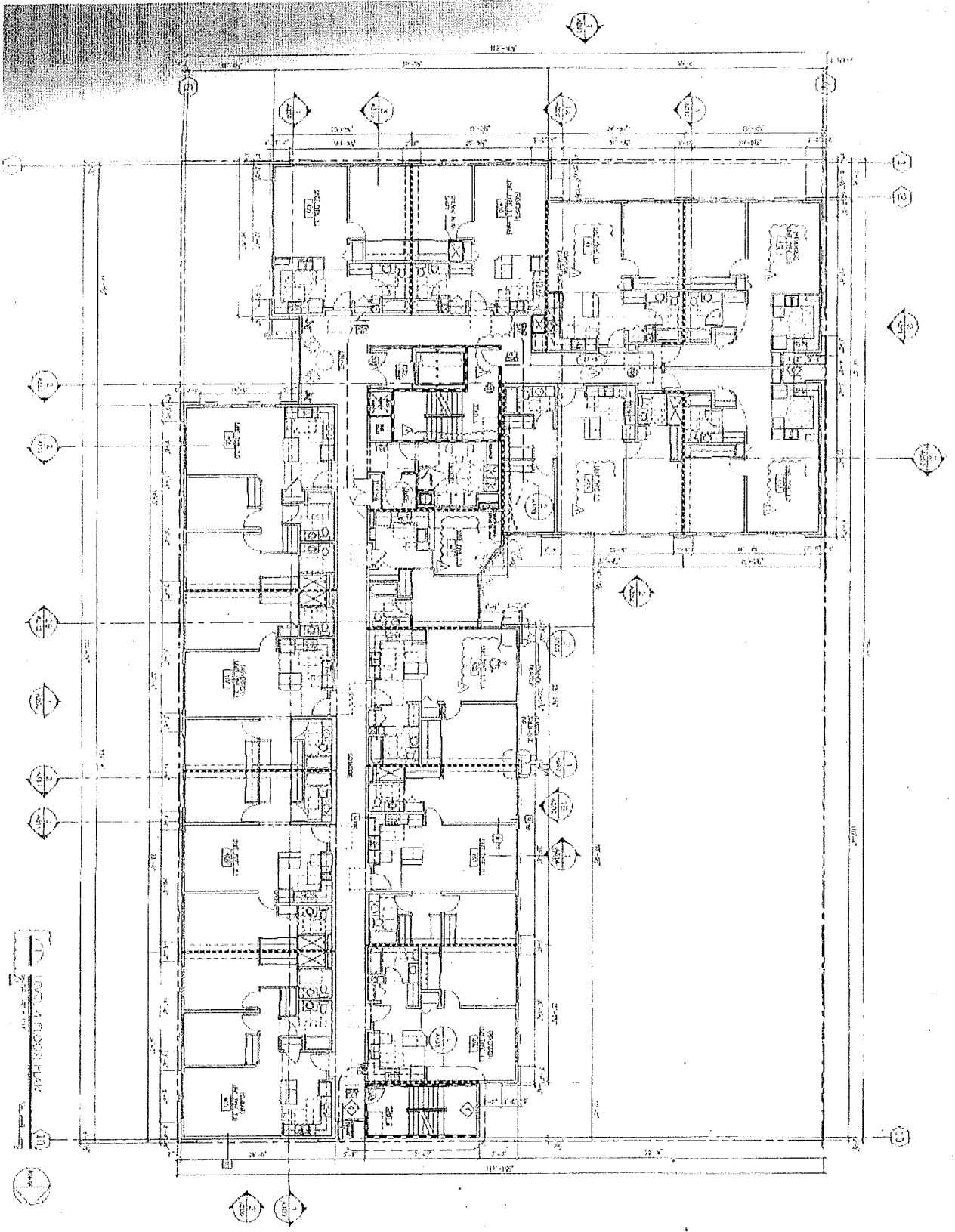

LEVEL 4 FLOOR PLAN

THE CLAREMONT CHUBBY & TUBBY WORKFORCE HOUSING - PARCEL A
 SITE ADDRESS: PARCEL A 2243 PAPER AVE SOUTH SEATTLE, WA
 0248249100000
 SOUTHWEST PROJECT DEVELOPMENT (S.E.C.O.)
 1517 15TH AVE S SEATTLE, WA 98148
 (206) 765-4100

ISSUE DATES

ARCHITECT
 Johnson Brannan
 1000 1st Ave S
 Seattle, WA 98144
 (206) 461-1000
 www.johnsonbrannan.com

DATE
 10/11/2011

PROJECT & SITE INFORMATION
 PROJECT NO. 0248249100000
 SHEET NO. A104

CONTRACTOR
 CHUBBY & TUBBY
 1000 1st Ave S
 Seattle, WA 98144
 (206) 461-1000

REVISIONS

1.0 - INITIAL ISSUE
 10/11/2011

2.0 - REVISIONS
 10/11/2011

3.0 - REVISIONS
 10/11/2011

4.0 - REVISIONS
 10/11/2011

5.0 - REVISIONS
 10/11/2011

6.0 - REVISIONS
 10/11/2011

7.0 - REVISIONS
 10/11/2011

8.0 - REVISIONS
 10/11/2011

9.0 - REVISIONS
 10/11/2011

10.0 - REVISIONS
 10/11/2011

11.0 - REVISIONS
 10/11/2011

12.0 - REVISIONS
 10/11/2011

13.0 - REVISIONS
 10/11/2011

14.0 - REVISIONS
 10/11/2011

15.0 - REVISIONS
 10/11/2011

16.0 - REVISIONS
 10/11/2011

17.0 - REVISIONS
 10/11/2011

18.0 - REVISIONS
 10/11/2011

19.0 - REVISIONS
 10/11/2011

20.0 - REVISIONS
 10/11/2011

21.0 - REVISIONS
 10/11/2011

22.0 - REVISIONS
 10/11/2011

23.0 - REVISIONS
 10/11/2011

24.0 - REVISIONS
 10/11/2011

25.0 - REVISIONS
 10/11/2011

26.0 - REVISIONS
 10/11/2011

27.0 - REVISIONS
 10/11/2011

28.0 - REVISIONS
 10/11/2011

29.0 - REVISIONS
 10/11/2011

30.0 - REVISIONS
 10/11/2011

31.0 - REVISIONS
 10/11/2011

32.0 - REVISIONS
 10/11/2011

33.0 - REVISIONS
 10/11/2011

34.0 - REVISIONS
 10/11/2011

35.0 - REVISIONS
 10/11/2011

36.0 - REVISIONS
 10/11/2011

37.0 - REVISIONS
 10/11/2011

38.0 - REVISIONS
 10/11/2011

39.0 - REVISIONS
 10/11/2011

40.0 - REVISIONS
 10/11/2011

41.0 - REVISIONS
 10/11/2011

42.0 - REVISIONS
 10/11/2011

43.0 - REVISIONS
 10/11/2011

44.0 - REVISIONS
 10/11/2011

45.0 - REVISIONS
 10/11/2011

46.0 - REVISIONS
 10/11/2011

47.0 - REVISIONS
 10/11/2011

48.0 - REVISIONS
 10/11/2011

49.0 - REVISIONS
 10/11/2011

50.0 - REVISIONS
 10/11/2011

51.0 - REVISIONS
 10/11/2011

52.0 - REVISIONS
 10/11/2011

53.0 - REVISIONS
 10/11/2011

54.0 - REVISIONS
 10/11/2011

55.0 - REVISIONS
 10/11/2011

56.0 - REVISIONS
 10/11/2011

57.0 - REVISIONS
 10/11/2011

58.0 - REVISIONS
 10/11/2011

59.0 - REVISIONS
 10/11/2011

60.0 - REVISIONS
 10/11/2011

61.0 - REVISIONS
 10/11/2011

62.0 - REVISIONS
 10/11/2011

63.0 - REVISIONS
 10/11/2011

64.0 - REVISIONS
 10/11/2011

65.0 - REVISIONS
 10/11/2011

66.0 - REVISIONS
 10/11/2011

67.0 - REVISIONS
 10/11/2011

68.0 - REVISIONS
 10/11/2011

69.0 - REVISIONS
 10/11/2011

70.0 - REVISIONS
 10/11/2011

71.0 - REVISIONS
 10/11/2011

72.0 - REVISIONS
 10/11/2011

73.0 - REVISIONS
 10/11/2011

74.0 - REVISIONS
 10/11/2011

75.0 - REVISIONS
 10/11/2011

76.0 - REVISIONS
 10/11/2011

77.0 - REVISIONS
 10/11/2011

78.0 - REVISIONS
 10/11/2011

79.0 - REVISIONS
 10/11/2011

80.0 - REVISIONS
 10/11/2011

81.0 - REVISIONS
 10/11/2011

82.0 - REVISIONS
 10/11/2011

83.0 - REVISIONS
 10/11/2011

84.0 - REVISIONS
 10/11/2011

85.0 - REVISIONS
 10/11/2011

86.0 - REVISIONS
 10/11/2011

87.0 - REVISIONS
 10/11/2011

88.0 - REVISIONS
 10/11/2011

89.0 - REVISIONS
 10/11/2011

90.0 - REVISIONS
 10/11/2011

91.0 - REVISIONS
 10/11/2011

92.0 - REVISIONS
 10/11/2011

93.0 - REVISIONS
 10/11/2011

94.0 - REVISIONS
 10/11/2011

95.0 - REVISIONS
 10/11/2011

96.0 - REVISIONS
 10/11/2011

97.0 - REVISIONS
 10/11/2011

98.0 - REVISIONS
 10/11/2011

99.0 - REVISIONS
 10/11/2011

100.0 - REVISIONS
 10/11/2011

CLAREMONT AVENUE SO

77.00 ft

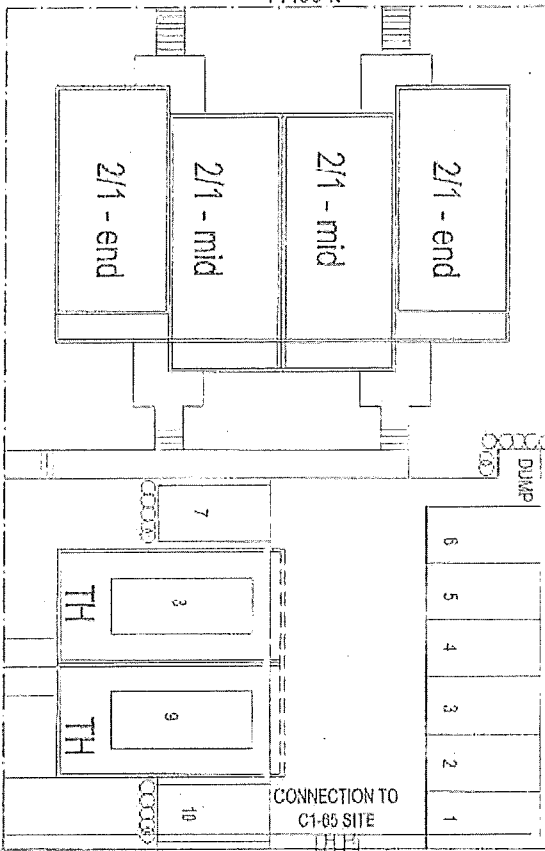

L3 ZONE

SO WALDEN STREET

EXISTING ALLEY

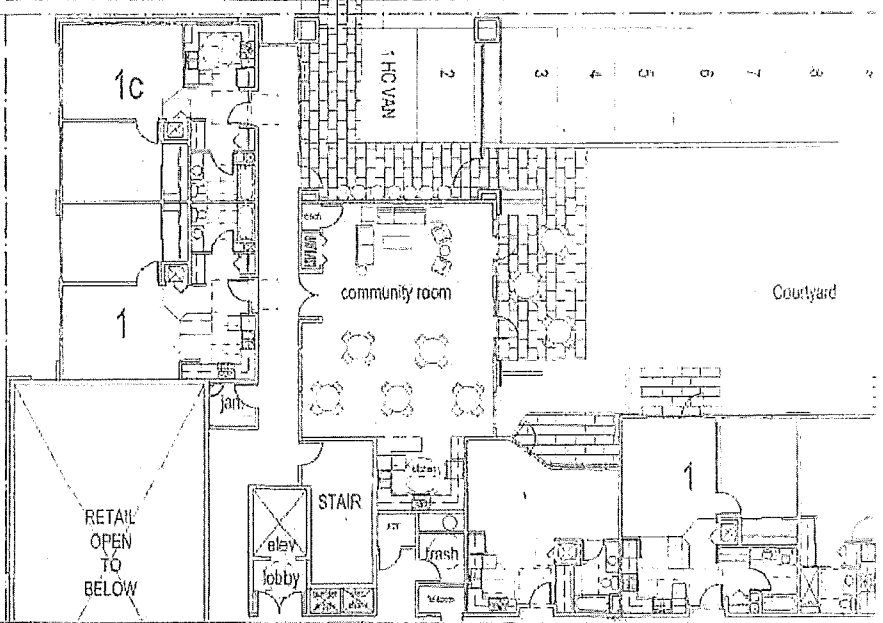

Site Plan
L3 zone: 10 units total

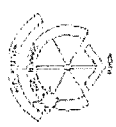

Scale: 0 4 8 16

Chubby & Tubby Workforce Housing - L3 Site

Seattle, Washington



April 16, 2008

SEED

L3 site preliminary site plan - L3 site



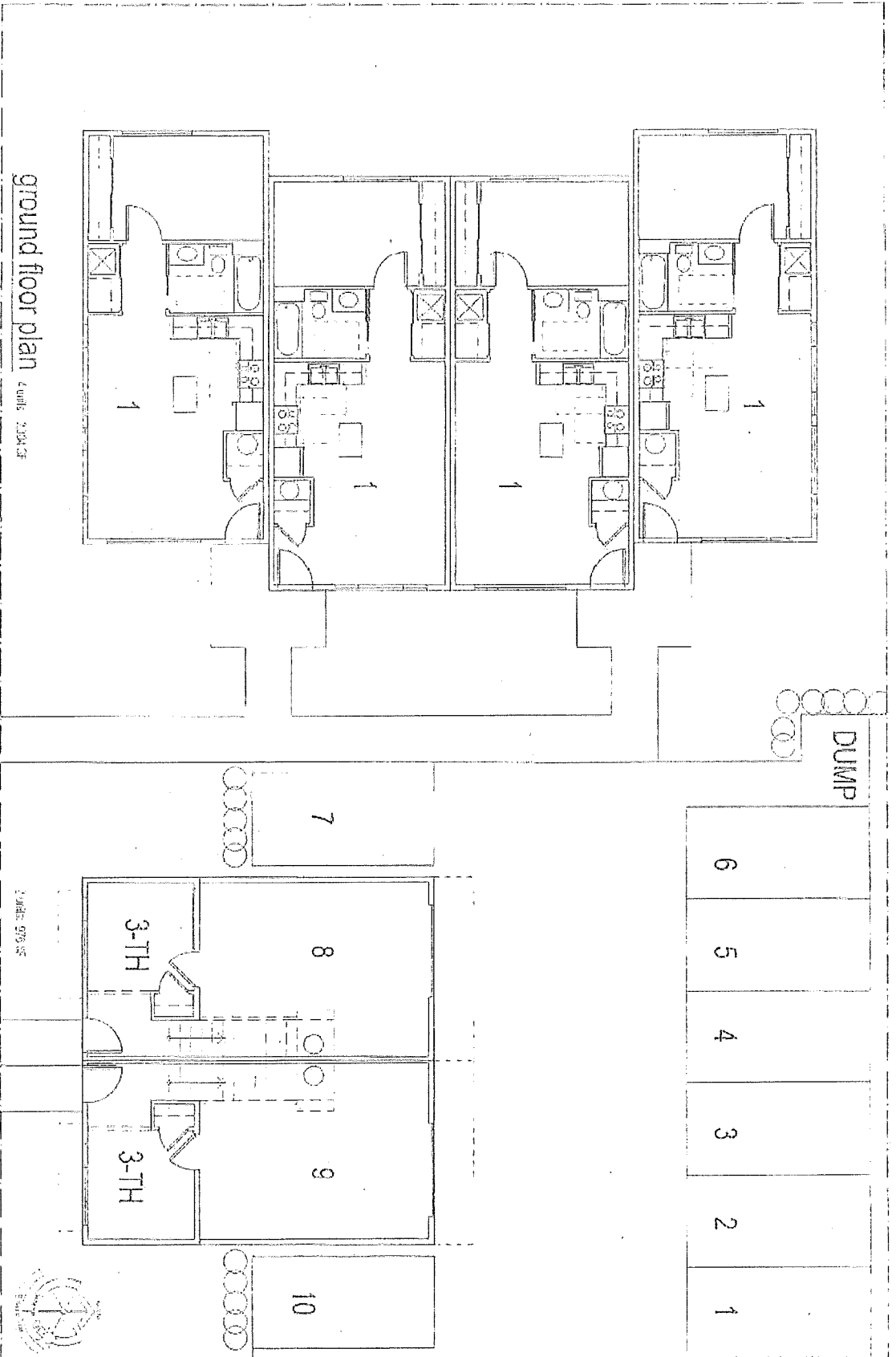

Chubby & Tubby Workforce Housing - L3 Site

Seattle, Washington

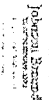

see floor plan SEED

April 16, 2008

P2
L3 Site

preliminary building plans - level 1



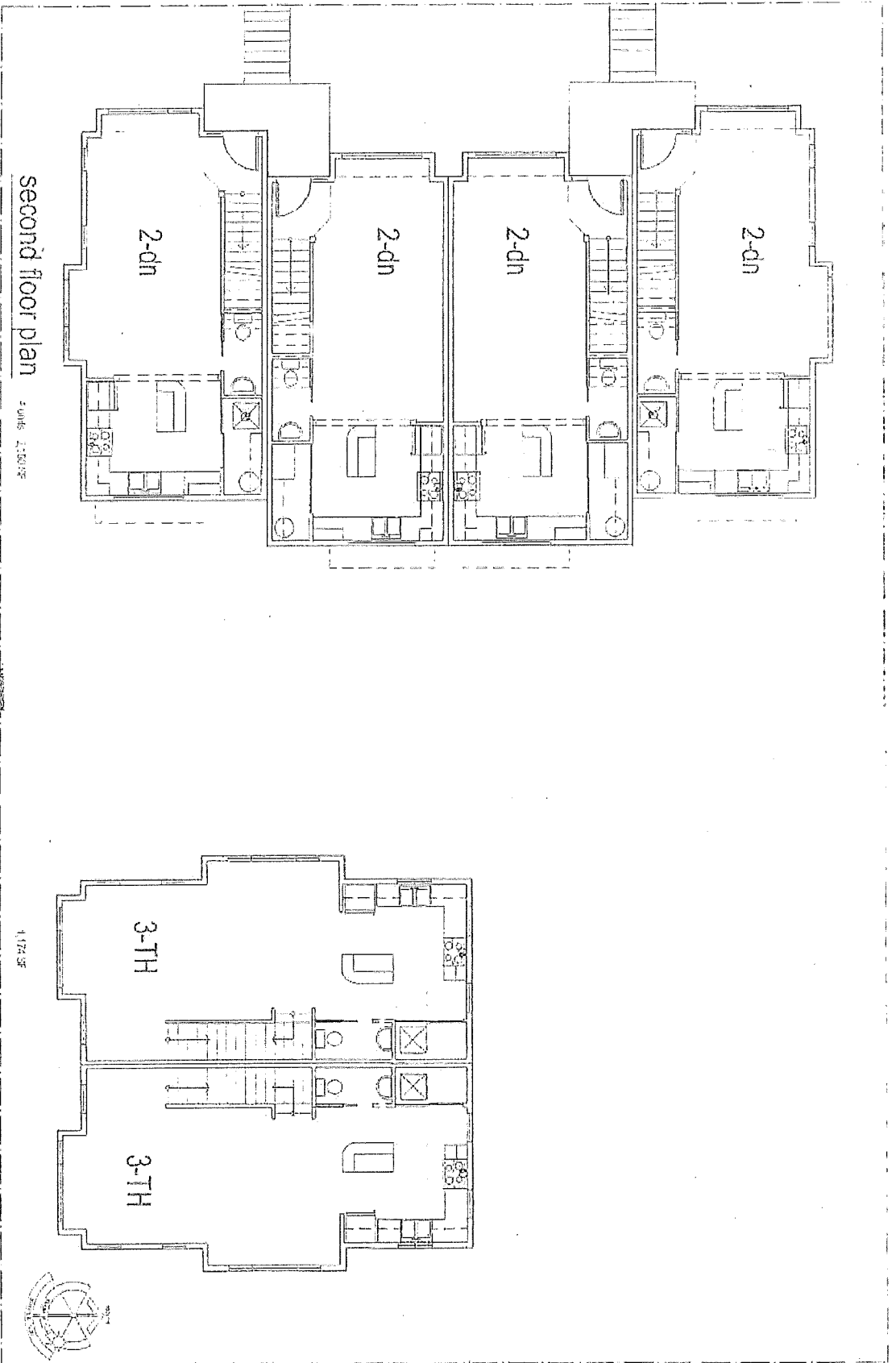

Chubby & Tubby Workforce Housing - L3 Site
 Seattle, Washington

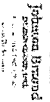

SEED
 April 16, 2008



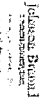

SEED

April 16, 2005

"great room" concept - 2 bedroom middle units

Unit 2

unit size: 948 sq. ft.
 apartment: 531 sq. ft.
 total: 1077 sq. ft.

level 1 floor plan
 - large kitchen
 - large workable table, counter
 - great storage (pantry, cupboard)

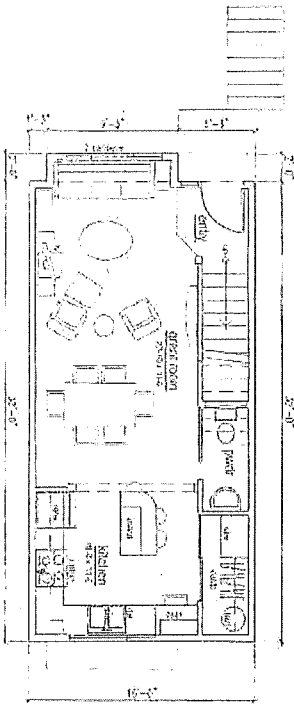

level 2 floor plan
 - double master bedrooms
 - large bath w/ floor
 - laundry systems

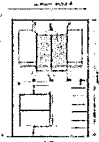
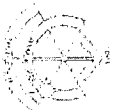
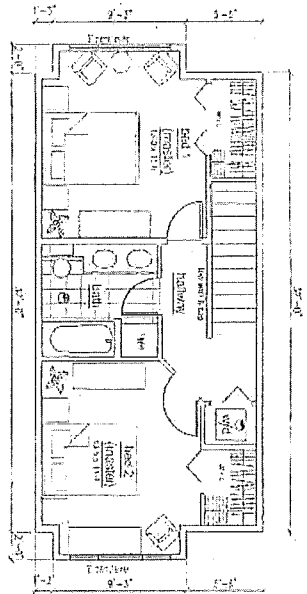

Chubby & Tubby Workforce Housing - L3 Site
 Seattle, Washington

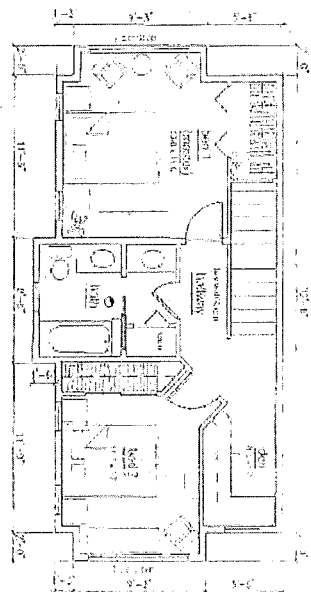

level 2 floor plan
 -single master bathroom
 -large bath w/ linen closet
 -den above w/ window (natural light in hallway)

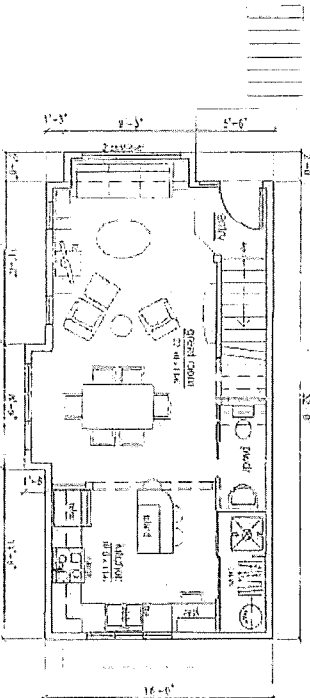

level 1 floor plan
 -standard kitchen
 -range w/ broiler, oven & grill
 -dish rack, alcove (linen/dry storage)
 -upstairs location for laundry/dishwashing

"great room" concept - 2 bed room + den alcove - and units

UNIT AREA: 576 sq ft
 BOUNDARY AREA: 543 sq ft
 TOTAL FLOOR: 1119 sq ft



SEED

April 16, 2008

L3 site 07

preliminary unit plans - 2 bed - encl 07



FISCAL NOTE FOR NON-CAPITAL PROJECTS

| Department: | Contact Person/Phone: | DOF Analyst/Phone: |
|--------------------|------------------------------|---------------------------|
| Office of Housing | Amy Gray 4-0232 | Amanda Allen 4-8894 |

Legislation Title:

A RESOLUTION authorizing the Director of Housing to enter into a Multifamily Housing Limited Property Tax Exemption Agreement between the City of Seattle and Claremont @ Walden LLC for new multifamily rental housing to be constructed as part of a mixed-use project on property situated at 3333 Rainier Avenue South, Seattle, Washington, under Seattle's Multifamily Housing Property Tax Exemption Program, Chapter 5.73 SMC.

- **Summary of the Legislation:** The proposed Resolution authorizes the Director of Housing to enter into a Multifamily Housing Limited Property Tax Exemption Agreement ("Agreement") for new multifamily rental housing to be constructed as part of a mixed-use project at 3333 Rainier Avenue South, Seattle. The value of the multifamily residential improvements will be exempt from taxation for up to 12 successive years so long as the owner and its successors comply with the requirements of the Agreement and SMC Chapter 5.73, including the requirement that at least 20% of the units are affordable units, for the duration of the tax exemption period. There is no tax exemption for the portion of the project that is not housing.
- **Background:** *(Include brief description of the purpose and context of legislation and include record of previous legislation and funding history, if applicable):*
The current Multifamily Housing Property Tax Exemption Program was adopted by the City Council in June 2008 (Ordinance 122730). After the Director of Housing approves an application for limited tax exemption for multifamily housing under SMC Chapter 5.73, the applicant must enter into a contract approved by Resolution of the City Council to receive the exemption. This Resolution allows the Director of Housing to enter into a Multifamily Housing Limited Property Tax Exemption Agreement with the applicant.

Project Description:

- The project consists of 68 rental housing units.
- The project will contain 38 one-bedroom units, 28 two-bedroom units and 2 three-bedroom units.
- All of the units will be affordable to households with incomes between \$29,500 and \$54,600 (50% to 80% of median income). The units available at 80% of median income (34 units) will be affordable for 20 years. The units available at 50-60% of median income (34 units) will be affordable for 50 years.
- The total value of the first year exemption is \$90,685, of which \$29,365 is Seattle's portion.
- The project is estimated to add \$0.11 to the tax bill of the average assessed-valued home of \$530,800 in the first year of exemption.

- There is other City funding in the project. The applicant received a loan of \$4,553,000 from housing levy funds to help develop the project.

 - *Please check one of the following:*
- X **This legislation does not have any financial implications.** *(Stop here and delete the remainder of this document prior to saving and printing.)*



City of Seattle

Michael McGinn, Mayor

Office of the Mayor

February 2, 2010

Honorable Richard Conlin
President
Seattle City Council
City Hall, 2nd Floor

Dear Council President Conlin:

I am pleased to transmit the attached proposed Resolution that authorizes the Director of Housing to enter into an agreement with Claremont @ Walden LLC to provide a property tax exemption under Chapter 5.73 of the Seattle Municipal Code for housing under development at 3333 Rainier Avenue South. Each application requires Council adoption of a Resolution that authorizes the Director of Housing to enter into a contract with the applicant.

The Multifamily Property Tax Exemption Program was enacted to help provide affordable housing in targeted areas. The Claremont Apartments project will contain 68 rental units (38 one-bedroom units and 30 two-bedroom units). At this time, the developer anticipates that all of the units will be affordable to households earning between \$35,400 and \$45,540 per year, depending on the household size (60% of median income). The project has also received funding from the City through the housing levy to serve this population.

The Claremont Apartments will help achieve multiple housing objectives in the North Rainier Residential Targeted Area by providing additional housing opportunities, including affordable workforce housing. Thank you for your consideration of this legislation. Should you have any questions, please contact Amy Gray at 684-0262.

Sincerely,

MICHAEL MC GINN
Mayor of Seattle

cc: Honorable Members of the Seattle City Council



FISCAL NOTE FOR NON-CAPITAL PROJECTS

| Department: | Contact Person/Phone: | DOF Analyst/Phone: |
|--------------------|------------------------------|---------------------------|
| Office of Housing | Amy Gray 4-0232 | Amanda Allen 4-8894 |

Legislation Title:

A RESOLUTION authorizing the Director of Housing to enter into a Multifamily Housing Limited Property Tax Exemption Agreement between the City of Seattle and Claremont @ Walden LLC for new multifamily rental housing to be constructed as part of a mixed-use project on property situated at 3333 Rainier Avenue South, Seattle, Washington, under Seattle's Multifamily Housing Property Tax Exemption Program, Chapter 5.73 SMC.

- **Summary of the Legislation:** The proposed Resolution authorizes the Director of Housing to enter into a Multifamily Housing Limited Property Tax Exemption Agreement ("Agreement") for new multifamily rental housing to be constructed as part of a mixed-use project at 3333 Rainier Avenue South, Seattle. The value of the multifamily residential improvements will be exempt from taxation for up to 12 successive years so long as the owner and its successors comply with the requirements of the Agreement and SMC Chapter 5.73, including the requirement that at least 20% of the units are affordable units, for the duration of the tax exemption period. There is no tax exemption for the portion of the project that is not housing.
- **Background:** *(Include brief description of the purpose and context of legislation and include record of previous legislation and funding history, if applicable):*
The current Multifamily Housing Property Tax Exemption Program was adopted by the City Council in June 2008 (Ordinance 122730). After the Director of Housing approves an application for limited tax exemption for multifamily housing under SMC Chapter 5.73, the applicant must enter into a contract approved by Resolution of the City Council to receive the exemption. This Resolution allows the Director of Housing to enter into a Multifamily Housing Limited Property Tax Exemption Agreement with the applicant.

Project Description:

- The project consists of 68 rental housing units.
- The project will contain 38 one-bedroom units, 28 two-bedroom units and 2 three-bedroom units.
- All of the units will be affordable to households with incomes between \$35,400 and \$45,540 (60% of median income).
- The total value of the first year exemption is \$90,685, of which \$29,365 is Seattle's portion.
- The project is estimated to add \$0.11 to the tax bill of the average assessed-valued home of \$530,800 in the first year of exemption.
- There is other City funding in the project. The applicant received a loan of



\$4,553,000 from housing levy funds to help develop the project.

- Please check one of the following:

This legislation does not have any financial implications. (Stop here and delete the remainder of this document prior to saving and printing.)

THIS VERSION IS NOT ADOPTED



STATE OF WASHINGTON – KING COUNTY

--SS.

252494
CITY OF SEATTLE, CLERKS OFFICE

No. 123252,53 31188,89,93

Affidavit of Publication

The undersigned, on oath states that he is an authorized representative of The Daily Journal of Commerce, a daily newspaper, which newspaper is a legal newspaper of general circulation and it is now and has been for more than six months prior to the date of publication hereinafter referred to, published in the English language continuously as a daily newspaper in Seattle, King County, Washington, and it is now and during all of said time was printed in an office maintained at the aforesaid place of publication of this newspaper. The Daily Journal of Commerce was on the 12th day of June, 1941, approved as a legal newspaper by the Superior Court of King County.

The notice in the exact form annexed, was published in regular issues of The Daily Journal of Commerce, which was regularly distributed to its subscribers during the below stated period. The annexed notice, a

CT:TITLONLY ORD/RES

was published on

03/26/10

The amount of the fee charged for the foregoing publication is the sum of \$ 61.43, which amount has been paid in full.

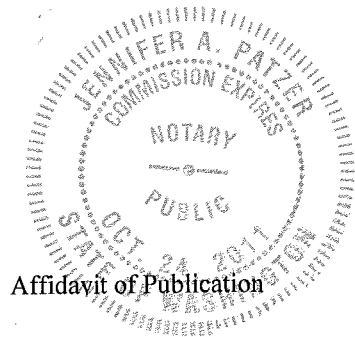

Affidavit of Publication

Subscribed and sworn to before me on

03/26/10

Notary public for the State of Washington,
residing in Seattle

State of Washington, King County

City of Seattle

TITLE-ONLY PUBLICATION

The full text of the following ordinances, passed by the City Council on March 15, 2010, and published here by title only, will be mailed upon request, or can be accessed at <http://clerk.ci.seattle.wa.us>. For further information, contact the Seattle City Clerk at 684-8344.

ORDINANCE NO. 123252

AN ORDINANCE authorizing an opportunity for eligible City of Seattle employees to convert up to a total of 40 hours of accumulated and unused vacation to cash to benefit the relief efforts on behalf of victims of the 2010 Haiti and Chile earthquakes, and ratifying and confirming certain prior acts.

ORDINANCE NO. 123253

AN ORDINANCE appropriating money to pay certain audited claims and ordering the payment thereof.

RESOLUTION NO. 31188

A RESOLUTION authorizing the Director of Housing to enter into a Multifamily Housing Limited Property Tax Exemption Agreement between the City of Seattle and Claremont @ Walden LLC for new multifamily rental housing to be constructed as part of a mixed-use project on property situated at 3333 Rainier Avenue South, Seattle, Washington, under Seattle's Multifamily Housing Property Tax Exemption Program, Chapter 5.73 SMC.

RESOLUTION NO. 31189

A RESOLUTION stating the City Council's policy goals and priorities for the appointment and confirmation of a new Director of the Office of Housing.

RESOLUTION NO. 31193

A RESOLUTION affirming support for comprehensive immigration reform.

Date of publication in the Seattle Daily Journal of Commerce, March 26, 2010.

3/26(252494)