

**Ordinance No. 39910**

AN ORDINANCE establishing a standard system of street name designations for all City streets; changing or confirming the name of certain designated streets; and repealing all previous ordinances in conflict herewith.

FILE NO.                     

**Council Bill No.**

INTRODUCED: <u>DEC 27 1960</u>	<u>86</u> Streets & Sewers
REFERRED: <u>DEC 27 1960</u>	<u>10</u> Streets & Sewers
REFERRED:	
REPORTED:	SECOND READING:
THIRD READING:	SIGNED:
PRESENTED TO MAYOR: <u>                    </u>	APPROVED: <u>                    </u>
RETD. TO CITY CLERK: <u>                    </u>	PUBLISHED: <u>JAN 1 1961</u>
VETOED BY MAYOR:	VETO PUBLISHED:
PASSED OVER VETO:	VETO SUSTAINED:
ENGROSSED:	BY:
VOL..... PAGE.....	

SM 10-59 HALL

Pub  
81504  
12-17-60  
ALV TE.

(SEE BACK COVER)

Ordinance No. 89910

**FILE NO.**  
**Council Bill No.**

INTRODUCED BY: <u>1943</u>	BY: <u>Smith &amp; Johnson</u>
REFERRED TO: <u>1943</u>	TO: <u>Street &amp; Sewer</u>
REPORT:	SECOND READING:
TABLE READING:	SIGNED:
REFERRED TO MAYOR:	APPROVED:
REFD. TO CITY CLEM:	PUBLISHED:
VETOED BY MAYOR:	VETO FULFILLED:
PASSED OVER VETO:	VETO SUSTAINED:
ENCLOSED:	BY:
VOL. <u>3404</u>	
SM 1035 MAIL	

(SEE BACK COVER)

(SEE BACK COVER)

- C.F. 242946 Request of Dept of Water for approval for changing Water Dept. maps, records and customer addresses to conform with the new street naming Ord.
- Ord. 90064 Relating to the Water Dept.; providing for the modification of certain records to accommodate new street name designations; etc.
- C.F. 242275 Rept of EPW on corrections and additions to the street naming system in the Street Name Ord. 89910.
- Ord 90125 *Auth employment of temp. work in Eng Dept & makes approp. etc.*
- Ord. 90202 Changing the names of certain streets and confirming street designations in addition to those established by Ord. 89910.
- Ord 90305 *Under the provisions of Ord. 89910, the following streets are hereby...*
- Ord. 90896 Changing the geographical designations of Southwest LeDroit Court to LeDroit Court Southwest and correcting the spelling of:  
Parr Place Northeast changed to Par Place Northeast;  
Culpeper Court Northwest changed to Culpeper Court Northwest;  
Dorffal Drive East changed to Dorffal Drive East.
- Ord. 97629 CORRECTING AND CONFIRMING THE SPELLING OF MATTHEWS AVE. N.E. AND MATTHEWS PLACE N.W.

ORDINANCE NO. 113111

AN ORDINANCE establishing a standard system of street name designations for all City streets; changing or confirming the names of certain designated streets; and repealing all previous ordinances in conflict herewith.

BE IT ORDAINED BY THE CITY OF SEATTLE AS FOLLOWS:

Section 1. That on and after April 1, 1961, the names of all streets, avenues, ways, drives, parkways, boulevards, places, courts and other public street areas, then established or thereafter established in the City of Seattle, shall conform to the system of geographical street name designations shown as proposed on the map designated as Comptroller's File No. 241366.

Section 2. That on and after April 1, 1961, the names of the streets marked on the map designated as Comptroller's File No. 241360-F, and as listed hereinafter, shall be changed, or confirmed as the case may be, to the names hereinafter shown in full capital letters:

- West 136th Place from 1st Avenue Northwest to 3rd Avenue Northwest;  
be known as NORTHWEST 135th PLACE
- Elford Drive Northwest and West Elford Drive from West 137th Place to the southeast line of Lot 7, Elford Park Addition;  
be known as NORTHWEST ELFORD DRIVE
- Wingard Street from North 137th Street to Bitter Lake;  
be known as WINGARD COURT NORTH
- Sound View Place from West 132nd Street to approximately 350 feet north thereof;  
be known as FRAZIER PLACE NORTHWEST
- Linden Avenue and North Park Avenue from North 115th Street to North 127th Street and from North 128th Street to approximately 300 feet north thereof;  
be known as NORTHPARK AVENUE NORTH
- 10th Place Northwest from West 125th Street to approximately 515 feet south of West 122nd Street;  
be known as 10th AVENUE NORTHWEST
- 10th Avenue Northwest from West 120th Street to approximately 450 feet southwesterly of West 118th Street;  
be known as 9th AVENUE NORTHWEST
- 6th Avenue Northwest from West 110th Street to West 111th Street;  
West 111th Street from 6th Avenue Northwest to 7th Avenue Northwest;  
7th Avenue Northwest from West 111th Street to West 114th Street; and  
West 114th Street from 7th Avenue Northwest to West 116th Street;  
be known as NORTHWEST CARLECK PARK ROAD

7th Place Northeast from East 97th Street to approximately 180 feet south thereof;

be known as 7th AVENUE NORTHEAST

7th Place Northeast from 7th Place Northeast approximately 180 feet south of East 97th Street to approximately 210 feet west thereof;

be known as NORTHEAST 96th PLACE

North 86th Place from Franston Avenue to Dayton Avenue;

be known as NORTH 86th STREET

Golden Avenue from the production west of East 5th Street to Park Drive;

Park Drive from Golden Avenue to Loyal Avenue;

Loyal Avenue from Park Drive to 32nd Avenue Northwest; and

The unnamed street in Golden Gardens Park from the production west of West 85th Street to approximately 1,280 feet north of Seaview Avenue;

be known as GOLDEN GARDENS DRIVE NORTHWEST

The unnamed street in Golden Gardens Park from Seaview Avenue to approximately 1,280 feet north thereof;

be known as SEAVIEW PLACE NORTHWEST

32nd Avenue West from Government Way to Fort Street; and Fort Street from 32nd Avenue West to Gilman Avenue;

be known as WEST GOVERNMENT WAY

25th Place West from 24th Avenue West to Manor Place;

be known as 24th PLACE WEST

Road Street (underpass) from 9th Avenue North to Westlake Avenue North;

be known as BROAD STREET

Kenyon Place Southwest from Fauntleroy Avenue to approximately 500 feet east thereof;

be known as SOUTHWEST KENYON PLACE

Southwest 97th Street from 44th Avenue Southwest to 45th Avenue Southwest;

be known as SOUTHWEST ROXBURY PLACE

Haring Road from California Avenue to 44th Avenue Southwest on the south;

be known as 43rd PLACE SOUTHWEST

White Avenue from Southwest 102nd Street to Southwest 104th Street;

be known as 37th PLACE SOUTHWEST

Fuget Sound Marine View Drive from West Roxbury Street to California Avenue and from 39th Avenue Southwest to 35th Avenue Southwest; and Southwest 108th Street from 39th Avenue Southwest to California Avenue;

be known as MARINE VIEW DRIVE SOUTHWEST

Southwest 112th Place and Ocean View Drive from 35th Avenue Southwest to Fuget Sound Marine View Drive;

be known as SOUTHWEST OCEAN VIEW DRIVE

Qualheim Avenue and 30th Avenue Southwest from Southwest 106th Street to  
Paget County;

be known as SEOLA BEACH DRIVE SOUTHWEST

Princeton Avenue from Princeton Way to East 65th Street;

be known as NORTHEAST PRINCETON WAY

West Green Lake Way from Aurora Avenue to Densmore Avenue;

be known as WEST GREEN LAKE DRIVE NORTH

East Green Lake Way from Densmore Avenue to Ravenna Boulevard;

be known as EAST GREEN LAKE DRIVE NORTH

North Green Lake Way from Densmore Avenue to Aurora Avenue;

be known as GREEN LAKE DRIVE NORTH

22nd Avenue Northeast from East 100th Street to East 102nd Street;

be known as 21st AVENUE NORTHEAST

Sheridan Road from 15th Avenue Northeast to 21st Avenue Northeast;

be known as NORTHEAST 110th STREET

Unnamed street commonly known as Riviera Place Northeast from the production  
easterly of East 106th Street to the production east of East 125th Street;

be known as RIVIERA PLACE NORTHEAST

Unnamed street commonly known as 15th Avenue Northeast from East 135th Street  
to the production east of East 110th Street;

be known as RIVIERA PLACE NORTHEAST

13th Avenue Northeast from East 125th Street to East 127th Street;

be known as 14th AVENUE NORTHEAST

East 137th Place from 28th Avenue Northeast to 27th Avenue Northeast;

be known as NORTHEAST 136th STREET

East 138th Place from 26th Avenue Northeast to 28th Avenue Northeast;

be known as NORTHEAST 138th STREET

The unnamed street bounded by Lots, 1, 2 and 3, Block 4 and Lots 8, 9, 10 and 11,  
Block 3, Sunrise Terrace Park Addition

be known as NORTHEAST 142nd STREET

24th Avenue Northeast from East 130th Street to East 135th Street and 23rd Avenue Northeast from East 135th Street to East 145th Street;

be known as 23rd PLACE NORTHEAST

22nd Avenue Northeast from East 135th Street to 21st Avenue Northeast;

be known as 23rd AVENUE NORTHEAST

East 137th Street from 4th Avenue Northeast to approximately 260 feet west thereof;

be known as NORTHEAST 138th STREET

East 137th Street from 3rd Avenue Northeast to approximately 260 feet west of 4th Avenue Northeast;

be known as 3rd AVENUE NORTHEAST

23rd Avenue Northeast from 21st Avenue Northeast to East 145th Street;

be known as 22nd AVENUE NORTHEAST

21st Avenue Northeast from East 135th Street to 22nd Avenue Northeast;

be known as 22nd AVENUE NORTHEAST

7th Avenue Northeast from 8th Avenue Northeast to approximately 275 feet northwesterly thereof to the projection easterly of East 133rd Street

be known as 8th COURT NORTHEAST

Riverside Avenue from the Duwamish Waterway approximately 60 feet northwesterly of 8th Avenue South to the Duwamish Waterway approximately 80 feet north of West Webster Street;

be known as SOUTH RIVERSIDE DRIVE

Alaska Street and Alaska Place from approximately 280 feet west of McCoy Place to vacated 28th Avenue South;

be known as SOUTH ALASKA PLACE

28th Avenue Northeast from 25th Avenue Northeast to East 140th Street;

be known as 26th AVENUE NORTHEAST

Alki Lane (also known as Harbor Lane) from Fauntleroy Avenue to Harbor Avenue;

be known as HARBOR LANE SOUTHWEST

Gilman Avenue from 11th Avenue West to 15th Avenue West

be known as GILMAN DRIVE WEST

(To be used for all Ordinances except Emergency.)

Section 3. That the ways, places, boulevards, lanes, drives, courts, roads, vistas and other public places not conforming to the existing rectangular grid system of street designation and listed in Comptroller's File No. 241576 with their proper prefixes and suffixes shall henceforth have the prefixes or suffixes as shown in said list under the heading "Designation under new Ordinance".

Section 4. That on April 1, 1961, all existing ordinances in conflict with this ordinance are superseded and repealed.

Section 5. This ordinance shall take effect and be in force thirty days from and after its passage and approval, if approved by the Mayor; otherwise it shall take effect at the time it shall become a law under the provisions of the city charter.

Passed by the City Council the 3 day of January, 19 61.

and signed by me in open session in authentication of its passage this 3 day of January, 19 61.

*Alvin L. ...*  
President of the City Council.

Approved by me this 4 day of January, 19 61.

*Jordan P. Clinton*  
Mayor.

Filed by me this 4 day of January, 19 61.

*W. J. ...*  
Attest: City Comptroller and City Clerk.

(SEAL)

Published JAN 14 1961

By *M. A. ...*  
Deputy Clerk.



# The City of Seattle--Legislative Department

MR. PRESIDENT:

Your Committee on Streets and Sewers  
to which was referred C.B. 81395,

Date Reported  
and Adopted

JAN 3 1904

establishing a standard system of street name  
designations for all City streets; changing or confirming the names  
of certain designated streets; and repealing all previous ordinances  
in conflict herewith,

RECOMMENDS THAT THE SAME DO PASS.

..... Chairman

*M. J. ...* ..... Chairman

..... Committee

ORDINANCE 89910-C

AN ORDINANCE establishing a standard system of street names...

SECTION 1. That on and after April 1, 1931, the names of all streets, avenues, ways, drives, parkways, boulevards, places, courts and other public street areas, then established or thereafter established in the City of Seattle, shall conform to the system of geographical street name designations shown on proposed on the map designated as Comptroller's File No. 241360-C.

SECTION 2. That on and after April 1, 1931, the names of the streets marked on the map designated as Comptroller's File No. 241360-B, and as listed hereinafter, shall be changed, or continued as the case may be, to the name hereinafter shown in all capital letters:

West 136th Place from 1st Avenue Northwest to 3rd Avenue Northwest; be known as NORTHWEST 136th PLACE

Elford Drive Northwest and West Elford Drive from West 17th Place to the southeast line of Lot 7, Elford Park Addition; be known as NORTHWEST ELFORD DRIVE

Wingard Street from North 137th Street to Blitter Lake; be known as WINGARD COURT NORTH

Sound View Place from West 152nd Street to approximately 350 feet north thereof; be known as PRAIZER PLACE NORTHWEST

Linden Avenue and North Park Avenue from North 116th Street to North 127th Street and from North 125 Street to approximately 300 feet north thereof; be known as NORTH PARK AVENUE NORTH

10th Place Northwest from West 125th Street to approximately 245 feet south of West 122nd Street; be known as 10th AVENUE NORTHWEST

10th Avenue Northwest from West 120th Street to approximately 420 feet southwesterly of West 118th Street; be known as 9th AVENUE NORTHWEST

6th Avenue Northwest from West 110th Street to West 111th Street; West 111th Street from 6th Avenue Northwest to 7th Avenue Northwest from West 111th Street to West 114th Street; and West 114th Street from 7th Avenue Northwest to West 110th Street; be known as NORTHWEST CARKREK PARK ROAD

7th Place Northeast from East 97th Street to approximately 150 feet south thereof; be known as 7th AVENUE NORTHEAST

7th Place Northeast from 7th Place Northeast approximately 180 feet south of East 27th Street to approximately 240 feet west thereof; be known as NORTHEAST 26th PLACE

North 86th Place from Evanson Avenue to Dayton Avenue; be known as NORTH 86th STREET

Golden Avenue from the production west of West 86th Street to Park Drive, Park Drive from Golden Avenue to Loyal Avenue, Loyal Avenue from Park Drive to 32nd Avenue Northwest; and the unnamed street in Golden Gardens Park from the production west of West 86th Street to approximately 1,250 feet north of Seaview Avenue; be known as GOLDEN GARDENS DRIVE NORTHWEST

The unnamed street in Golden Gardens Park from Seaview Avenue to approximately 1,250 feet north thereof; be known as SEAVIEW PLACE NORTHWEST

32nd Avenue West from Government Way to Fort Street; and Fort Street from 32nd Avenue West to Gilman Avenue; be known as WEST GOVERNMENT WAY

26th Place West from 24th Avenue West to Manor Place; be known as 21th PLACE WEST

Roy Street (underpass) from 9th Avenue North to Westlake Avenue North; be known as BROAD STREET

Kenyon Place Southwest from 44th Avenue Southwest to approximately 500 feet south thereof; be known as NORTHWEST KENYON PLACE

Southwest 97th Street from 44th Avenue Southwest to 46th Avenue Southwest; be known as SOUTHWEST HONBURY PLACE

Haring Road from California Avenue to 4th Avenue Southwest on the south; be known as 43rd PLACE SOUTHWEST

White Avenue from Southwest 102nd Street to Southwest 104th Street; be known as 37th PLACE SOUTHWEST

22d Northeast to 28th Avenue Northeast; be known as NORTHEAST 19th STREET

Unnamed street commonly known as Riviera Place Northeast from the production westerly of East 108th Street to the production east of East 126th Street; be known as RIVIERA PLACE NORTHEAST

Unnamed street commonly known as 8th Avenue Northeast from East 134th Street to the production east of East 140th Street; be known as RIVIERA PLACE NORTHEAST

11th Avenue Northeast from East 15th Street to East 14th Street; be known as 14th AVENUE NORTHEAST

East 147th Place from 25th Avenue Northeast to 27th Avenue Northeast; be known as NORTHEAST 138th STREET

East 128th Place from 26th Avenue Northeast to 24th Avenue Northeast; be known as NORTHEAST 138th STREET

The unnamed street bounded by Lots 1, 2 and 3, Block 4 and Lots 2, 3, 4, Block 3, Sunnist Terrace Park Addition; be known as NORTHEAST 12nd STREET

30th Avenue Northwest from 25th Street to East 15th Street; and 27th Avenue Northwest from East 15th Street to East 15th Street; be known as 26th PLACE NORTHEAST

27th Avenue Northwest from East 15th Street to 21st Avenue Northeast; be known as 25th AVENUE NORTHEAST

East 127th Street from 8th Avenue North to approximately 250 feet west thereof; be known as NORTHEAST 138th STREET

East 157th Street from 3rd Avenue Northeast to approximately 250 feet west of 6th Avenue Northeast; be known as 3rd AVENUE NORTHEAST

23rd Avenue Northeast from 21st Avenue Northeast to East 15th Street; be known as 23rd AVENUE NORTHEAST

21st Avenue Northeast from East 133rd Street to 22nd Avenue Northeast; be known as 22nd AVENUE NORTHEAST

7th Avenue Northeast from 8th Avenue Northeast to approximately 275 feet northwesterly thereof to the production easterly of East 133rd Street; be known as 8th COURT NORTHEAST

Riviera Drive from 25th Street to East 15th Street; be known as SOUTH RIVIERA DRIVE

Alaska Street and Alaska Place from approximately 300 feet west of McCoy Place to vacated 26th Avenue South; be known as SOUTH ALASKA PLACE

23th Avenue Northeast from 25th Avenue Northeast to East 110th Street; be known as 23rd AVENUE NORTHEAST

Alki Lane (also known as Harbor Lane) from Sunnystar Avenue to Harbor Avenue; be known as HARBOR LANE SOUTHWEST

Gilman Avenue from 11th Avenue West to 15th Avenue West; be known as GILMAN DRIVE WEST

Section 3. That the ways, places, boulevards, lanes, drives, courts, roads, alleys and other public places are conforming to the existing rectangular grid system of street designation and listed in Comptroller's File No. 241376, with their proper prefixes and suffixes shall hereafter have the prefixes or suffixes as shown in the list under the heading "Designation under new Ordinance."

CITY OF SEATTLE

Map showing areas affected by new Street Name Change Ordinance No. 89910-C, P. 241360-C

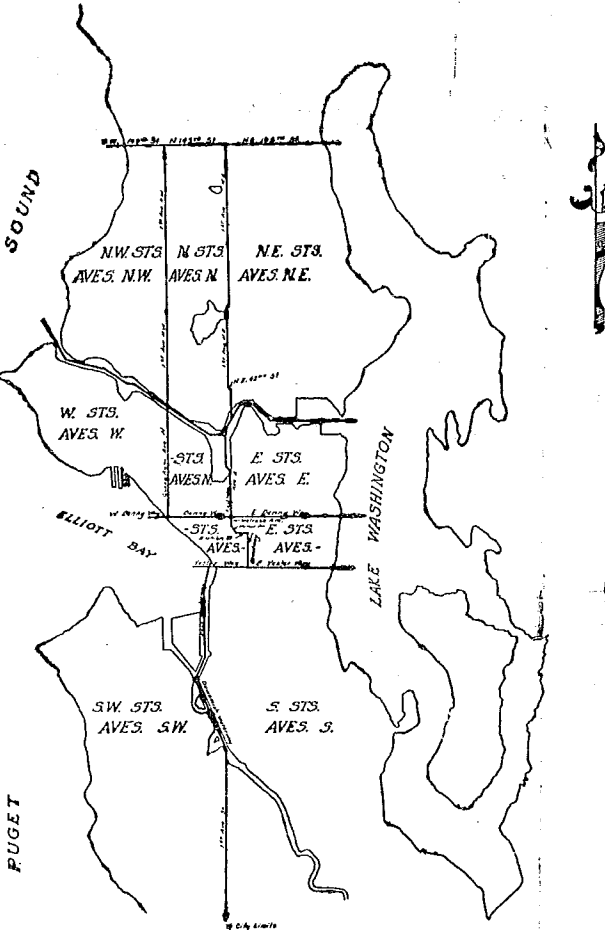

Table with 4 columns: PRESENT DESIGNATION, DESIGNATION UNDER NEW ORDINANCE, PRESENT DESIGNATION, DESIGNATION UNDER NEW ORDINANCE. Lists various street names and their corresponding new designations.

Golden Avenue from the Pro-  
hibition West of West 24th  
Street to Park Drive; Park  
Drive from Golden Avenue to  
15th Avenue; Leary Way  
from 15th Avenue to Park  
Drive; Park Drive from 15th  
Avenue to Golden Avenue. The  
unnamed street in Golden  
Gardens Park from Seaview  
Avenue west of West 24th Street  
to approximately 1310 feet  
north of Seaview Avenue;

be known as GOLDEN GAR-  
DENS DRIVE NORTH-  
WEST

The unnamed street in Golden  
Gardens Park from Seaview  
Avenue to approximately 1-  
250 feet north thereof;

be known as SEAVIEW  
PLACE NORTHWEST

32nd Avenue West from Govern-  
ment Way to Fort Street;  
and Fort Street from 22nd  
Avenue West to Gillman Ave-  
nue;

be known as WEST GOV-  
ERNMENT WAY

25th Place West from 24th Ave-  
nue West to Manor Place;

be known as 24th PLACE  
WEST

Roy Street (underpass) from  
9th Avenue North to West-  
lake Avenue North;

be known as BROAD STREET

Kenyon Place Southwest from  
Faulstich Avenue to ap-  
proximately 500 feet east  
thereof;

be known as SOUTHWEST  
KENYON PLACE

Southwest 47th Street from  
41st Avenue Southwest to  
45th Avenue Southwest;

be known as SOUTHWEST  
ROXBURY PLACE

Jaring Road from California  
Avenue to 41st Avenue South-  
west on the south;

be known as 43rd PLACE  
SOUTHWEST

White Avenue from Southwest  
102nd Street to Southwest  
16th Street;

be known as 31th PLACE  
SOUTHWEST

Puget Sound Marine View  
Drive from West Roxbury  
Street to California Avenue  
and from 39th Avenue South-  
west to 35th Avenue South-  
west; and Southwest 40th  
Street from 39th Avenue  
Southwest to California Ave-  
nue;

be known as MARINE VIEW  
DRIVE SOUTHWEST

Southwest 112th Place and  
Ocean View Drive from 35th  
Avenue Southwest to Puget  
Sound Marine View Drive;

be known as SOUTHWEST  
OCEAN VIEW DRIVE

Qualheim Avenue and 30th  
Avenue Southwest from  
Southwest 106th Street to  
Puget Sound;

be known as SEOLA BEACH  
DRIVE SOUTHWEST

Princeton Avenue from Princeton  
Way to East 66th Street;

be known as NORTHEAST  
PRINCETON WAY

West Green Lake Way from  
Aurora Avenue to Densmore  
Avenue;

be known as WEST GREEN  
LAKE DRIVE NORTH

East Green Lake Way from  
Densmore Avenue to Raven-  
na Boulevard;

be known as EAST GREEN  
LAKE DRIVE NORTH

North Green Lake Way from  
Densmore Avenue to Aurora  
Avenue;

be known as GREEN LAKE  
DRIVE NORTH

22nd Avenue Northeast from  
East 100th Street to East  
102nd Street;

be known as 21st AVENUE  
NORTHEAST

Sheridan Road from 15th Ave-

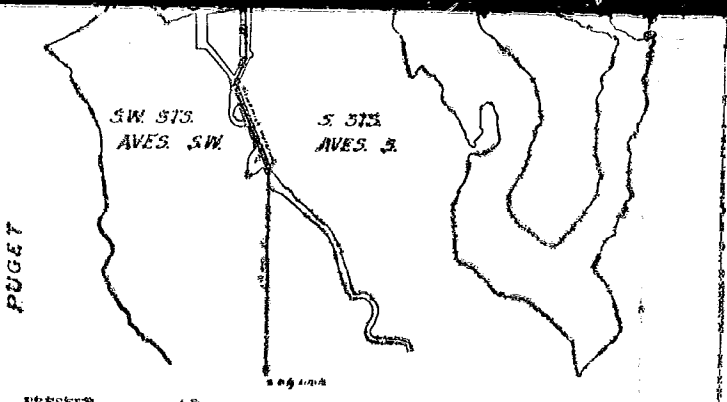

PRESERT DESIGNATION	DESIGNATION UNDER NEW ORDINANCE	PRESERT DESIGNATION	DESIGNATION UNDER NEW ORDINANCE
1. Sherwood Road	Sherwood Road N. W.	72. Phinney Way	N. Phinney Way
2. W. Northwood Road	N. W. Northwood Road	73. Green Lake Way	Green Lake Way N. E.
3. Northwood Road	N. W. Northwood Road	74. Miavale Place	N. Middle Place
4. Northwood Place	N. W. Northwood Place	75. Stone Way	Stone Way N. E.
5. Northwood Place N. W.	(From N. W. 15th St. to Northwood Place N. W.)	76. McKillop Place	McKillop Place N. E.
6. Northwood Place N. W.	(From N. W. 15th St. to Northwood Place N. W.)	77. Canfield Place	Canfield Place N. E.
7. Northwood Place N. W.	(From N. W. 15th St. to Northwood Place N. W.)	78. Kenwood Place	Kenwood Place N. E.
8. Elford Drive	N. W. Elford Drive	79. Keystone Place	Keystone Place N. E.
9. Puget Drive	N. W. Puget Drive	80. Kirkwood Place	Kirkwood Place N. E.
10. Roosevelt Way	N. E. Roosevelt Way N. E.	81. Woodland Place	Woodland Place N. E.
11. Roosevelt Way	(From 1st Ave. N. E. to Int. with 15th St.)	82. Thackery Place	Thackery Place N. E.
12. Pinchurst Way	N. E. Pinchurst Way N. E.	83. Hillman Place	Hillman Place N. E.
13. Goodwin Way	Goodwin Way N. E.	84. Cowen Place	Cowen Place N. E.
14. Erickson Place	Erickson Place N. E.	85. Park Road	N. E. Park Road (From Turnaround southerly to N. E. Ravenna Blvd.)
15. Victory Lane	Victory Lane N. E.	86. Park Road	(From Turnaround southerly to N. E. Ravenna Blvd.)
16. Inverness Drive	Inverness Drive N. E.	87. Ravenna Place	Ravenna Place N. E.
17. Mathews Place	Mathews Place N. E.	88. Naomi Place	Naomi Place N. E.
18. Palsley Drive	Palsley Drive N. E.	89. Twin Maple Lane	Twin Maple Lane N. E.
19. Mineral Springs Way	Mineral Springs Way N. E.	90. University View Place	University View Place N. E.
20. Alderbrook Place	Alderbrook Place N. E.	91. University View Place	University View Place N. E.
21. Culpepper Court	Culpepper Court N. W.	92. Sand Point Way	Sand Point Way N. E.
22. Woodbine Way	N. W. Woodbine Way	93. Tulane Place	N. E. Tulane Place
23. Greenbrier Way	N. W. Greenbrier Way	94. Wellesley Way	Wellesley Way N. E.
24. Blue Ridge Drive	N. W. Blue Ridge Drive	95. University Circle	University Circle N. E.
25. Milford Way	N. W. Milford Way	96. Conston Road	Conston Road N. E.
26. Belgrave Court	Belgrave Court N. W.	97. Windemere Road	N. E. Windemere Road
27. Bedford Court	Bedford Court N. W.	98. Kenwick Drive	N. E. Kenwick Drive
28. Vinton Court	Vinton Court N. W.	99. Kenilworth Place	N. E. Kenilworth Place
29. Neptune Place	N. W. Neptune Place	100. Radford Drive	N. E. Radford Drive
30. North Beach Drive	N. W. North Beach Drive	101. W. Laurel Drive	N. E. W. Laurel Drive
31. Triton Drive	N. W. Triton Drive	102. E. Laurel Drive	N. E. E. Laurel Drive
32. Marmont Drive	N. W. Marmont Drive	103. Latimer Place	N. E. Latimer Place
33. Golden Drive	N. W. Golden Drive	104. E. Laurelhurst Drive	N. E. E. Laurelhurst Drive
34. Whitney Place	N. W. Whitney Place	105. W. Laurelhurst Drive	N. E. W. Laurelhurst Drive
35. Forest Hill Place	N. W. Forest Hill Place	106. Surber Drive	N. E. Surber Drive
36. Parkwest Drive	N. W. Parkwest Drive	107. Surber Drive	N. E. Surber Drive
37. Sundown Way	N. W. Sundown Way	108. Belvoir Place	N. E. Belvoir Place
38. Holman Road	N. W. Holman Road	109. Campus Parkway	N. E. Campus Parkway
39. Holman Road	(To 1st N. W.)	110. Northlake Way	N. E. Northlake Way
40. Loyal Way	N. W. Loyal Way	111. Northlake Place	N. E. Northlake Place
41. Fischer Place	Fischer Place N. E.	112. University Way	University Way N. E.
42. Bothell Way	Bothell Way N. E.	113. Pasadena Place	N. E. Pasadena Place
43. Fairway Drive	Fairway Drive N. E.	114. Motor Place	N. E. Motor Place
44. Forest Drive	Forest Drive N. E.	115. Winslow Place	N. E. Winslow Place
45. Ridge Drive	Ridge Drive N. E.	116. Bridge Way	N. E. Bridge Way
46. Lakemont Drive	Lakemont Drive N. E.	117. Albion Place	N. E. Albion Place
47. Crown Place	N. E. Crown Place	118. Carr Place	N. E. Carr Place
48. Urban Vista	N. E. Urban Vista	119. Dorothy Place	N. E. Dorothy Place
49. Sunrise Vista	N. E. Sunrise Vista	120. Lucius Place	N. E. Lucius Place
50. Banner Place	N. E. Banner Place	121. Menford Place	N. E. Menford Place
51. Weedin Place	N. E. Weedin Place	122. Woodlawn Place	N. E. Woodlawn Place
52. Oswego Place	N. E. Oswego Place	123. Bowdoin Place	N. E. Bowdoin Place
53. Ravenna Blvd.	N. E. Ravenna Blvd.	124. Fremont Way	N. E. Fremont Way
54. Chapin Place	N. E. Chapin Place	125. Fremont Place	N. E. Fremont Place
55. Stuntin Place	N. E. Stuntin Place	126. W. Bowdoin Place	N. E. W. Bowdoin Place (From 1st N. W. eastward)
56. Canoe Place	N. W. Canoe Place	127. Fern Place	N. W. Fern Place
57. Sloop Place	N. W. Sloop Place	128. Manor Place	N. W. Manor Place
58. Parker Court	N. W. Parker Court	129. Burton Place	N. W. Burton Place
59. Brygger Place	N. W. Brygger Place	130. Elmore Place	N. W. Elmore Place
60. Vernon Place	N. W. Vernon Place	131. View Place	N. W. View Place
61. Central Place	N. W. Central Place	132. Albert Place	N. W. Albert Place
62. Dock Place	N. W. Dock Place	133. Brygger Drive	N. W. Brygger Drive
63. Leary Way	N. W. Leary Way (From W. 36th to 9th N. W.)	134. Northview Place	N. W. Northview Place
64. Leary Way	(From 9th N. W. to 17th N. W.)	135. Olman Place	N. W. Olman Place
65. Ballard Way	N. W. Ballard Way	136. Byers Place	N. W. Byers Place
66. Palmer Drive	N. W. Palmer Drive	137. McCord Place	N. W. McCord Place
67. Palmer Court	N. W. Palmer Court	138. Roberts Way	N. W. Roberts Way
68. Argyle Place	N. W. Argyle Place	139. Perkins Lane	N. W. Perkins Lane
		140. The Esplanade	The Esplanade N. E.
		141. Magnolia Blvd.	Magnolia Blvd. N. E.
		142. Viewmont Way	Viewmont Way N. E.
		143. Arapahoe Place	Arapahoe Place W.





197. N. 1st Place	198. N. 1st Place	199. N. 1st Place	200. N. 1st Place	201. N. 1st Place	202. N. 1st Place	203. N. 1st Place	204. N. 1st Place	205. N. 1st Place	206. N. 1st Place	207. N. 1st Place	208. N. 1st Place	209. N. 1st Place	210. N. 1st Place	211. N. 1st Place	212. N. 1st Place	213. N. 1st Place	214. N. 1st Place	215. N. 1st Place	216. N. 1st Place	217. N. 1st Place	218. N. 1st Place	219. N. 1st Place	220. N. 1st Place	221. N. 1st Place	222. N. 1st Place	223. N. 1st Place	224. N. 1st Place	225. N. 1st Place	226. N. 1st Place	227. N. 1st Place	228. N. 1st Place	229. N. 1st Place	230. N. 1st Place	231. N. 1st Place	232. N. 1st Place	233. N. 1st Place	234. N. 1st Place	235. N. 1st Place	236. N. 1st Place	237. N. 1st Place	238. N. 1st Place	239. N. 1st Place	240. N. 1st Place	241. N. 1st Place	242. N. 1st Place	243. N. 1st Place	244. N. 1st Place	245. N. 1st Place	246. N. 1st Place	247. N. 1st Place	248. N. 1st Place	249. N. 1st Place	250. N. 1st Place	251. N. 1st Place	252. N. 1st Place	253. N. 1st Place	254. N. 1st Place	255. N. 1st Place	256. N. 1st Place	257. N. 1st Place	258. N. 1st Place	259. N. 1st Place	260. N. 1st Place	261. N. 1st Place	262. N. 1st Place	263. N. 1st Place	264. N. 1st Place	265. N. 1st Place	266. N. 1st Place	267. N. 1st Place	268. N. 1st Place	269. N. 1st Place	270. N. 1st Place	271. N. 1st Place	272. N. 1st Place	273. N. 1st Place	274. N. 1st Place	275. N. 1st Place	276. N. 1st Place	277. N. 1st Place	278. N. 1st Place	279. N. 1st Place	280. N. 1st Place	281. N. 1st Place	282. N. 1st Place	283. N. 1st Place	284. N. 1st Place	285. N. 1st Place	286. N. 1st Place	287. N. 1st Place	288. N. 1st Place	289. N. 1st Place	290. N. 1st Place	291. N. 1st Place	292. N. 1st Place	293. N. 1st Place	294. N. 1st Place	295. N. 1st Place	296. N. 1st Place	297. N. 1st Place	298. N. 1st Place	299. N. 1st Place	300. N. 1st Place	301. N. 1st Place	302. N. 1st Place	303. N. 1st Place	304. N. 1st Place	305. N. 1st Place	306. N. 1st Place	307. N. 1st Place	308. N. 1st Place	309. N. 1st Place	310. N. 1st Place	311. N. 1st Place	312. N. 1st Place	313. N. 1st Place	314. N. 1st Place	315. N. 1st Place	316. N. 1st Place	317. N. 1st Place	318. N. 1st Place	319. N. 1st Place	320. N. 1st Place	321. N. 1st Place	322. N. 1st Place	323. N. 1st Place	324. N. 1st Place	325. N. 1st Place	326. N. 1st Place	327. N. 1st Place	328. N. 1st Place	329. N. 1st Place	330. N. 1st Place	331. N. 1st Place	332. N. 1st Place	333. N. 1st Place	334. N. 1st Place	335. N. 1st Place	336. N. 1st Place	337. N. 1st Place	338. N. 1st Place	339. N. 1st Place	340. N. 1st Place	341. N. 1st Place	342. N. 1st Place	343. N. 1st Place	344. N. 1st Place	345. N. 1st Place	346. N. 1st Place	347. N. 1st Place	348. N. 1st Place	349. N. 1st Place	350. N. 1st Place	351. N. 1st Place	352. N. 1st Place	353. N. 1st Place	354. N. 1st Place	355. N. 1st Place	356. N. 1st Place	357. N. 1st Place	358. N. 1st Place	359. N. 1st Place	360. N. 1st Place	361. N. 1st Place	362. N. 1st Place	363. N. 1st Place	364. N. 1st Place	365. N. 1st Place	366. N. 1st Place	367. N. 1st Place	368. N. 1st Place	369. N. 1st Place	370. N. 1st Place	371. N. 1st Place	372. N. 1st Place	373. N. 1st Place	374. N. 1st Place	375. N. 1st Place	376. N. 1st Place	377. N. 1st Place	378. N. 1st Place	379. N. 1st Place	380. N. 1st Place	381. N. 1st Place	382. N. 1st Place	383. N. 1st Place	384. N. 1st Place	385. N. 1st Place	386. N. 1st Place	387. N. 1st Place	388. N. 1st Place	389. N. 1st Place	390. N. 1st Place	391. N. 1st Place	392. N. 1st Place	393. N. 1st Place	394. N. 1st Place	395. N. 1st Place	396. N. 1st Place	397. N. 1st Place	398. N. 1st Place	399. N. 1st Place	400. N. 1st Place	401. N. 1st Place	402. N. 1st Place	403. N. 1st Place	404. N. 1st Place	405. N. 1st Place	406. N. 1st Place	407. N. 1st Place	408. N. 1st Place	409. N. 1st Place	410. N. 1st Place	411. N. 1st Place	412. N. 1st Place	413. N. 1st Place	414. N. 1st Place	415. N. 1st Place	416. N. 1st Place	417. N. 1st Place	418. N. 1st Place	419. N. 1st Place	420. N. 1st Place	421. N. 1st Place	422. N. 1st Place	423. N. 1st Place	424. N. 1st Place	425. N. 1st Place	426. N. 1st Place	427. N. 1st Place	428. N. 1st Place	429. N. 1st Place	430. N. 1st Place	431. N. 1st Place	432. N. 1st Place	433. N. 1st Place	434. N. 1st Place	435. N. 1st Place	436. N. 1st Place	437. N. 1st Place	438. N. 1st Place	439. N. 1st Place	440. N. 1st Place	441. N. 1st Place	442. N. 1st Place	443. N. 1st Place	444. N. 1st Place	445. N. 1st Place	446. N. 1st Place	447. N. 1st Place	448. N. 1st Place	449. N. 1st Place	450. N. 1st Place	451. N. 1st Place	452. N. 1st Place	453. N. 1st Place	454. N. 1st Place	455. N. 1st Place	456. N. 1st Place	457. N. 1st Place	458. N. 1st Place	459. N. 1st Place	460. N. 1st Place	461. N. 1st Place	462. N. 1st Place	463. N. 1st Place	464. N. 1st Place	465. N. 1st Place	466. N. 1st Place	467. N. 1st Place	468. N. 1st Place	469. N. 1st Place	470. N. 1st Place	471. N. 1st Place	472. N. 1st Place	473. N. 1st Place	474. N. 1st Place	475. N. 1st Place	476. N. 1st Place	477. N. 1st Place	478. N. 1st Place	479. N. 1st Place	480. N. 1st Place	481. N. 1st Place	482. N. 1st Place	483. N. 1st Place	484. N. 1st Place	485. N. 1st Place	486. N. 1st Place	487. N. 1st Place	488. N. 1st Place	489. N. 1st Place	490. N. 1st Place	491. N. 1st Place	492. N. 1st Place	493. N. 1st Place	494. N. 1st Place	495. N. 1st Place	496. N. 1st Place	497. N. 1st Place	498. N. 1st Place	499. N. 1st Place	500. N. 1st Place
-------------------	-------------------	-------------------	-------------------	-------------------	-------------------	-------------------	-------------------	-------------------	-------------------	-------------------	-------------------	-------------------	-------------------	-------------------	-------------------	-------------------	-------------------	-------------------	-------------------	-------------------	-------------------	-------------------	-------------------	-------------------	-------------------	-------------------	-------------------	-------------------	-------------------	-------------------	-------------------	-------------------	-------------------	-------------------	-------------------	-------------------	-------------------	-------------------	-------------------	-------------------	-------------------	-------------------	-------------------	-------------------	-------------------	-------------------	-------------------	-------------------	-------------------	-------------------	-------------------	-------------------	-------------------	-------------------	-------------------	-------------------	-------------------	-------------------	-------------------	-------------------	-------------------	-------------------	-------------------	-------------------	-------------------	-------------------	-------------------	-------------------	-------------------	-------------------	-------------------	-------------------	-------------------	-------------------	-------------------	-------------------	-------------------	-------------------	-------------------	-------------------	-------------------	-------------------	-------------------	-------------------	-------------------	-------------------	-------------------	-------------------	-------------------	-------------------	-------------------	-------------------	-------------------	-------------------	-------------------	-------------------	-------------------	-------------------	-------------------	-------------------	-------------------	-------------------	-------------------	-------------------	-------------------	-------------------	-------------------	-------------------	-------------------	-------------------	-------------------	-------------------	-------------------	-------------------	-------------------	-------------------	-------------------	-------------------	-------------------	-------------------	-------------------	-------------------	-------------------	-------------------	-------------------	-------------------	-------------------	-------------------	-------------------	-------------------	-------------------	-------------------	-------------------	-------------------	-------------------	-------------------	-------------------	-------------------	-------------------	-------------------	-------------------	-------------------	-------------------	-------------------	-------------------	-------------------	-------------------	-------------------	-------------------	-------------------	-------------------	-------------------	-------------------	-------------------	-------------------	-------------------	-------------------	-------------------	-------------------	-------------------	-------------------	-------------------	-------------------	-------------------	-------------------	-------------------	-------------------	-------------------	-------------------	-------------------	-------------------	-------------------	-------------------	-------------------	-------------------	-------------------	-------------------	-------------------	-------------------	-------------------	-------------------	-------------------	-------------------	-------------------	-------------------	-------------------	-------------------	-------------------	-------------------	-------------------	-------------------	-------------------	-------------------	-------------------	-------------------	-------------------	-------------------	-------------------	-------------------	-------------------	-------------------	-------------------	-------------------	-------------------	-------------------	-------------------	-------------------	-------------------	-------------------	-------------------	-------------------	-------------------	-------------------	-------------------	-------------------	-------------------	-------------------	-------------------	-------------------	-------------------	-------------------	-------------------	-------------------	-------------------	-------------------	-------------------	-------------------	-------------------	-------------------	-------------------	-------------------	-------------------	-------------------	-------------------	-------------------	-------------------	-------------------	-------------------	-------------------	-------------------	-------------------	-------------------	-------------------	-------------------	-------------------	-------------------	-------------------	-------------------	-------------------	-------------------	-------------------	-------------------	-------------------	-------------------	-------------------	-------------------	-------------------	-------------------	-------------------	-------------------	-------------------	-------------------	-------------------	-------------------	-------------------	-------------------	-------------------	-------------------	-------------------	-------------------	-------------------	-------------------	-------------------	-------------------	-------------------	-------------------	-------------------	-------------------	-------------------	-------------------	-------------------	-------------------	-------------------	-------------------	-------------------	-------------------	-------------------	-------------------	-------------------	-------------------	-------------------	-------------------	-------------------	-------------------	-------------------	-------------------	-------------------	-------------------	-------------------	-------------------	-------------------	-------------------	-------------------

DESIGNATION UNDER NEW ORDINANCE

Section 4. That on April 1, 1961, all existing ordinances in conflict with this ordinance are superseded and repealed.

Section 5. This ordinance shall take effect and be in force thirty days from and after its passage and approval, if approved by the Mayor; otherwise it shall take effect at the time it shall become a law under the provisions of the city charter.

Passed by the City Council the 3rd day of January, 1961, and signed by me in open session in authentication of its passage this 3rd day of January, 1961.

DAVID LEVINE, President of the City Council. Approved by me this 4th day of January, 1961.

GORDON S. CLINTON, Mayor.

Filed by me this 4th day of January, 1961. Attest: C. G. BRIANDSON, City Comptroller and City Clerk.

(Seal) By W. A. PERRINE, Deputy Clerk.

Date of official publication in the Daily Journal of Commerce, Seattle, January 14, 1961. (C-227)

**INSURANCE**  
 (Continued from Page One)  
 transportation and public utility companies. The city has a total of 1,000,000 worth of insurance. The city might ask for more money to cover the cost of the city's insurance. The city might ask for more money to cover the cost of the city's insurance. The city might ask for more money to cover the cost of the city's insurance.

**Claims Filed Following Bellevue Fire**  
 BELLEVUE — Just following the fire in the city of Bellevue, a record number of claims were filed. The city might ask for more money to cover the cost of the city's insurance. The city might ask for more money to cover the cost of the city's insurance. The city might ask for more money to cover the cost of the city's insurance.

STATE OF WASHINGTON ss.  
 COUNTY OF KING

M. E. Brown, being first duly sworn, on oath deposes and says that he is the business manager and one of the publishers of The Daily Journal of Commerce, a daily newspaper. That said newspaper is a legal newspaper and it is now and has been for more than six months prior to the date of the publication hereinafter referred to, published in the English language continuously as a daily newspaper in Seattle, King County, Washington, and it is now and during all of said time was printed in an office maintained at the aforesaid place of publication of said newspaper. That the said Daily Journal of Commerce was on the 12th day of June, 1941, approved as a legal newspaper by the Superior Court of said King County.

That the annexed is a true copy of  
ORDINANCE NO 89910  
 , as it was published in the regular issue  
 (and not in supplement form) of said newspaper on the  
14th day of January 1961 , and that said  
 newspaper was regularly distributed to its subscribers during  
 all of said period.

*M. E. Brown*  
 Subscribed and sworn to before me this  
14th day of January 1961

Notary Public in and for the State of Washington, residing at Seattle.  
 (This form officially sanctioned by Washington State Press Association.)  
 sufficient Form 1)