Ordinance No. 124240

Council Bill No. 117830

AN ORDINANCE granting Fred Hutchinson Cancer Research Center permission to construct, maintain, and operate a skybridge over and across Eastlake Avenue East, north of Aloha Street, for a ten-year term, renewable for two successive ten-year terms; specifying the conditions under which this permit is granted; and providing for the acceptance of the permit and conditions.

Related Legislation File:

Date Introduced and Referred:	To: (committee):
7.8.13	Transportation
Date Re-referred:	To: (committee):
Date Re-referred:	To: (committee):
Date of Final Action: 7/29/13	Date Presented to Mayor: 7/30/13
Date Signed by Mayor: 08-04-2013	Date Returned to City Clerk: 08-07-2013
Published by Title Only X Published in Full Text	Date Vetoed by Mayor:
Date Veto Published:	Date Passed Over Veto:
Date Veto Sustained:	Date Returned Without Signature:

The City of Seattle – Legislative Department

Council Bill/Ordinance sponsored by: Tim Burgess

Committee Action:

Date	Recommendation	Vote
7-23-13	PASS	TR JG 2-0

This file is complete and ready for presentation to Full Council.

Full Council Action:

Date	Decision	Vote
July 29, 2013	Passed	9-0

Law Department

Angela Steel
SDOT FHCRC Skybridge ORD
May 15, 2013
Version #2a

CITY OF SEATTLE

ORDINANCE 124240

COUNCIL BILL 117830

AN ORDINANCE granting Fred Hutchinson Cancer Research Center permission to construct, maintain, and operate a skybridge over and across Eastlake Avenue East, north of Aloha Street, for a ten-year term, renewable for two successive ten-year terms; specifying the conditions under which this permit is granted; and providing for the acceptance of the permit and conditions.

WHEREAS, Fred Hutchinson Cancer Research Center ("FHCRC") has applied to the Director of Transportation to construct a new skybridge over and across Eastlake Avenue East, north of Aloha Street; and

WHEREAS, a new skybridge will provide a connection between the Vaccine and Infectious Disease Division at 1100 Eastlake Avenue East and the Molecular Research Division located in the Weintraub Basic Sciences Building on the FHCRC Campus; and

WHEREAS, the Seattle Design Commission recommended approval of the proposed skybridge and public benefit mitigation elements, including pedestrian crosswalk, public hillclimb and overlook plaza connecting Eastlake Avenue East and Fairview Avenue North, wayfinding signage, pedestrian lighting and seating, landscape improvements, pocket parks and fence removal along Eastlake Avenue East, and an art installation; and

WHEREAS, by Resolution 31398, the City granted conceptual approval of the new skybridge to FHCRC; and

WHEREAS, the adoption of this ordinance is the culmination of the approval process for the skybridge to legally occupy a portion of the public right-of-way or other public place, NOW, THEREFORE,

BE IT ORDAINED BY THE CITY OF SEATTLE AS FOLLOWS:

Section 1. **Permission.** Subject to the terms and conditions of this ordinance, the City of Seattle ("City") grants permission (also referred to in this ordinance as a permit) to Fred Hutchinson Cancer Research Center, and its successors and assigns as approved by the Director of the Seattle Department of Transportation ("Director") according to Section 14 of this

BOS CITY CLERK

ordinance (the party named above and each such approved successor and assign is referred to as "Permittee"), to construct, maintain, and operate a skybridge under and across Eastlake Avenue East, north of Aloha Street, adjacent in whole or in part to the property legally described as:

Parcel A:
Lot 1, Block 12, East Park Addition to the City of Seattle, according to the plat thereof recorded in Volume 8 of Plats, page 83, in King County, Washington;
Except the Southeasterly 75 feet thereof measured along the Northeasterly line of said Lot 1;
And except that portion thereof conveyed to the State of Washington by deed recorded December 7, 1959 under Recording No. 5110036.

Parcel B:
The Southwesterly 40 feet of Lot 20 and all Lots 21 and 22, Block 12, East Park Addition to the City of Seattle, according to the plat thereof recorded in Volume 8 of Plats, page 83, in King County, Washington.

Parcel C:
Those portions of Prospect Street and Eastlake Avenue East vacated by City of Seattle Ordinance No. 110472, which was corrected and amended by City of Seattle Ordinance No. 114412 recorded March 28, 19889 under Recording No. 8903281048 described as follows:
Beginning at the most Westerly corner of Lot 1, Block 12, East Park Addition to the City of Seattle, according to the plat thereof recorded in Volume 8 of Plats, page 83, in King County, Washington;
Thence South 72°32'12" East along the Southerly line of said block a distance of 39.35 feet, more or less, to the Northwesterly right of way margin of Primary State Highway 1 (Seattle Freeway);
Thence Southwesterly along said right of way margin on a curve to the left with a radius of 1,787.14 feet, a distance of 156.621 feet;
Thence North 89°10'51" West along said right of way margin, a distance of 64.567 feet;
Thence North 00°49'09" East, a distance of 195.50 feet to a point of curvature;
Thence on a curve to the right with a radius of 150 feet, a distance of 91.658 feet to a point of tangency;
Thence North 35°49'48" East, a distance of 37.737 feet to the East line of Eastlake Avenue East;
Thence South 01°13'48" West along said East line, a distance of 144.70 feet to the Southerly line of said Block 12;
Thence Easterly along the South line of said block a distance of 39 feet, more or less, to the Point of Beginning;
Except that portion conveyed for street purposes to the City of Seattle by deed recorded January 16, 2008 under Recording No. 20080116000258.

CITY CLERK

Parcel D:

That portion of Lot(s) 2 and 3, Block 12, East Park Addition to the City of Seattle according to plat thereof recorded in Volume 8 of Plats, page 63, of King County, Washington lying Northwesterly of a line drawn parallel with and 150 feet Northwesterly, when measured radially from the reversible (r/w center line) survey of State Highway Route 5, Seattle Freeway: Olive Way to Galer Street.

Section 2. **Term.** The permission granted to Permittee is for a term of ten years starting on the effective date of this ordinance and ending at 11:59 p.m. on the last day of the tenth year. Upon written application made by the Permittee at least 180 days before expiration of the term, the Director or the City Council may renew the permit twice, each time for a successive ten-year term, subject to the right of the City to require the removal of the skybridge or to revise by ordinance any of the terms and conditions of the permission granted by this ordinance. The total term of the permission, including renewals, shall not exceed 30 years. The Permittee shall submit any application for a new permission no later than 180 days prior to the expiration of the then-existing term.

Section 3. **Protection of utilities.** The permission granted is subject to the Permittee bearing the expense of any protection, support, or relocation of existing utilities deemed necessary by the owners of the utilities, and the Permittee being responsible for any damage to the utilities due to the construction, repair, reconstruction, maintenance, operation, or removal of the skybridge and for any consequential damages that may result from any damage to utilities or interruption in service caused by any of the foregoing.

Section 4. **Removal for public use or for cause.** The permission granted is subject to use of the street right-of-way or other public place (collectively, public place) by the City and the public for travel, utility purposes, and other public uses or benefits. The City expressly reserves the right to deny renewal, or terminate the permission at any time prior to expiration of the initial

DOS CITY CLERK

term or any renewal term, and require the Permittee to remove the skybridge, or any part thereof or installation on the public place, at the Permittee's sole cost and expense in the event that:

(a) the City Council determines by ordinance that the space occupied by the skybridge is necessary for any public use or benefit or that the skybridge interferes with any public use or benefit; or

(b) the Director determines that use of the skybridge has been abandoned; or

(c) the Director determines that any term or condition of this ordinance has been violated, and the violation has not been corrected by the Permittee by the compliance date after a written request by the City to correct the violation (unless a notice to correct is not required due to an immediate threat to the health or safety of the public).

A City Council determination that the space is needed for, or the skybridge interferes with, a public use or benefit is conclusive and final without any right of the Permittee to resort to the courts to adjudicate the matter.

Section 5. **Permittee's obligation to remove and restore.** If the permission granted expires without an application for a new permission being granted, or if the City terminates the permission, then within 90 days after the expiration or termination of the permission, or prior to any earlier date stated in an ordinance or order requiring removal of the skybridge, the Permittee shall, at its own expense, remove the skybridge and all of the Permittee's equipment and property from the public place and replace and restore all portions of the public place that may have been disturbed for any part of the skybridge in as good condition for public use as existed prior to construction of the skybridge and in at least as good condition in all respects as the abutting portions of the public place as required by SDOT right-of-way restoration standards.

DIS CITY CLERK

Failure to remove the skybridge as required by this section is a violation of Chapter 15.90 of the Seattle Municipal Code (SMC) or successor provision; however, applicability of Chapter 15.90 does not eliminate any remedies available to the City under this ordinance or any other authority. If the Permittee does not timely fulfill its obligations under this section, the City may in its sole discretion remove the skybridge and restore the public place at the Permittee's expense, and collect such expense in any manner provided by law.

Upon the Permittee's completion of removal and restoration in accordance with this section, or upon the City's completion of the removal and restoration and the Permittee's payment to the City for the City's removal and restoration costs, the Director shall then issue a certification that the Permittee has fulfilled its removal and restoration obligations under this ordinance. Upon prior notice to the Permittee and entry of written findings that it is in the public interest, the Director may, in the Director's sole discretion, conditionally or absolutely excuse the Permittee from compliance with all or any of the Permittee's obligations under this section.

Section 6. **Repair or reconstruction.** The skybridge shall remain the exclusive responsibility of the Permittee and the Permittee shall maintain the skybridge in good and safe condition for the protection of the public. The Permittee shall not reconstruct or repair the skybridge except in strict accordance with plans and specifications approved by the Director. The Director may, in the Director's judgment, order the skybridge reconstructed or repaired at the Permittee's cost and expense because of: the deterioration or unsafe condition of the skybridge; the installation, construction, reconstruction, maintenance, operation, or repair of any municipally-owned public utilities; or for any other cause.

DS CITY CLERK

Section 7. **Failure to correct unsafe condition.** After written notice to the Permittee and failure of the Permittee to correct an unsafe condition within the time stated in the notice, the Director may order the skybridge be closed or removed at the Permittee's expense if the Director deems that the skybridge has become unsafe or creates a risk of injury to the public. If there is an immediate threat to the health or safety of the public, a notice to correct is not required.

Section 8. **Continuing obligations.** Notwithstanding termination or expiration of the permission granted, or closure or removal of the skybridge, the Permittee shall remain bound by all of its obligations under this ordinance until the Director has issued a certification that the Permittee has fulfilled its removal and restoration obligations under Section 5 of this ordinance. Notwithstanding the issuance of that certification, the Permittee shall continue to be bound by the obligations in Section 9 of this ordinance and shall remain liable for any unpaid fees assessed under Section 17 of this ordinance.

Section 9. **Release, hold harmless, indemnification, and duty to defend.** The Permittee, by accepting the terms of this ordinance, releases the City, its officials, officers, employees, and agents from any and all claims, actions, suits, liability, loss, costs, expense, attorneys' fees, or damages of every kind and description arising out of or by reason of the skybridge or this ordinance, including but not limited to claims resulting from injury, damage, or loss to the Permittee or the Permittee's property.

The Permittee agrees to at all times defend, indemnify, and hold harmless the City, its officials, officers, employees, and agents from and against all claims, actions, suits, liability, loss, costs, expense, attorneys' fees, or damages of every kind and description, excepting only damages that may result from the sole negligence of the City, that may accrue to, be asserted by,

CITY CLERK

or be suffered by any person or property including, without limitation, damage, death or injury to members of the public or to the Permittee's officers, agents, employees, contractors, invitees, tenants, tenants' invitees, licensees, or successors and assigns, arising out of or by reason of:

(a) the existence, condition, construction, reconstruction, modification, maintenance, operation, use, or removal of the skybridge or any portion thereof, or the use, occupation, or restoration of the public place or any portion thereof by the Permittee or any other person or entity;

(b) anything that has been done or may at any time be done by the Permittee by reason of this ordinance; or

(c) the Permittee failing or refusing to strictly comply with every provision of this ordinance; or arising out of or by reason of the skybridge or this ordinance in any other way.

If any suit, action, or claim of the nature described above is filed, instituted, or begun against the City, the Permittee shall upon notice from the City defend the City, with counsel acceptable to the City, at the sole cost and expense of the Permittee, and if a judgment is rendered against the City in any suit or action, the Permittee shall fully satisfy the judgment within 90 days after the action or suit has been finally determined, if determined adversely to the City. If it is determined by a court of competent jurisdiction that Revised Code of Washington (RCW) 4.24.115 applies to this ordinance, then in the event claims or damages are caused by or result from the concurrent negligence of the City, its agents, contractors, or employees, and the Permittee, its agents, contractors, or employees, this indemnity provision shall be valid and enforceable only to the extent of the negligence of the Permittee or the Permittee's agents, contractors, or employees.

CITY CLERK

Section 10. **Insurance.** For as long as the Permittee exercises any permission granted by this ordinance and until the Director has issued a certification that the Permittee has fulfilled its removal and restoration obligations under Section 5 of this ordinance, the Permittee shall obtain and maintain in full force and effect, at its own expense, insurance and/or self-insurance that protects the Permittee and the City from claims and risks of loss from perils that can be insured against under commercial general liability (CGL) insurance policies in conjunction with:

(a) construction, reconstruction, modification, operation, maintenance, use, existence, or removal of the skybridge or any portion thereof, as well as restoration of any disturbed areas of the public place in connection with removal of the skybridge;

(b) the Permittee's activity upon or the use or occupation of the public place described in Section 1 of this ordinance; and

(c) claims and risks in connection with activities performed by the Permittee by virtue of the permission granted by this ordinance.

Minimum insurance requirements are CGL insurance based on the Insurance Services Office (ISO) form CG 00 01 or equivalent. The City requires insurance coverage to be placed with an insurer admitted and licensed to conduct business in Washington State or with a surplus lines carrier pursuant to RCW Chapter 48.15. If coverage is placed with any other insurer or is partially or wholly self-insured, such insurer(s) or self-insurance is subject to approval by the City's Risk Manager.

Minimum limits of liability shall be $2,000,000 each occurrence combined single limit bodily injury and property damage, with $4,000,000 annual aggregate. Coverage shall include the "City of Seattle, its elected and appointed officers, officials, employees and agents" as

CITY CLERK

additional insureds for primary and non-contributory limits of liability subject to a Separation of Insureds clause.

Within 60 days after the effective date of this ordinance, the Permittee shall provide to the City, or cause to be provided, certification of insurance coverage including an actual copy of the blanket or designated additional insured policy provision per the ISO CG 20 12 endorsement or equivalent. The insurance coverage certification shall be delivered or sent to the Director or to the Department of Transportation (SDOT) at an address as the Director may specify in writing from time to time. The Permittee shall provide a certified complete copy of the insurance policy to the City promptly upon request.

If the Permittee is self-insured, a letter of certification from the Corporate Risk Manager may be submitted in lieu of the insurance coverage certification required by this ordinance, if approved in writing by the City's Risk Manager. The letter of certification must provide all information required by the City's Risk Manager and document, to the satisfaction of the City's Risk Manager, that self-insurance equivalent to the insurance requirements of this ordinance is in force. After a self-insurance certification is approved, the City may from time to time subsequently require updated or additional information. The approved self-insured Permittee must provide 30 days' prior notice of any cancellation or material adverse financial condition of its self-insurance program. The City may at any time revoke approval of self-insurance and require the Permittee to obtain and maintain insurance as specified in this ordinance.

In the event that the Permittee assigns or transfers the permission granted by this ordinance, the Permittee shall maintain in effect the insurance required under this section until the Director has approved the assignment or transfer pursuant to Section 14 of this ordinance.

DWS CITY CLERK

Section 11. **Contractor insurance.** The Permittee shall contractually require that any and all of its contractors performing work on any premises contemplated by this permit name the "City of Seattle, its elected and appointed officers, officials, employees and agents" as additional insureds for primary and non-contributory limits of liability on all CGL, Automobile and Pollution liability insurance and/or self-insurance. The Permittee shall also include in all contract documents with its contractors a third-party beneficiary provision extending to the City construction indemnities and warranties granted to the Permittee.

Section 12. **Performance bond.** Within 60 days after the effective date of this ordinance, the Permittee shall deliver to the Director for filing with the City Clerk a sufficient bond executed by a surety company authorized and qualified to do business in the State of Washington that is: in the amount of $80,000, and conditioned with a requirement that the Permittee shall comply with every provision of this ordinance and with every order the Director issues under this ordinance. The Permittee shall ensure that the bond remains in effect until the Director has issued a certification that the Permittee has fulfilled its removal and restoration obligations under Section 5 of this ordinance. An irrevocable letter of credit approved by the City's Risk Manager may be substituted for the bond upon approval of the Director. In the event that the Permittee assigns or transfers the permission granted by this ordinance, the Permittee shall maintain in effect the bond or letter of credit required under this section until the Director has approved the assignment or transfer pursuant to Section 14 of this ordinance.

Section 13. **Adjustment of insurance and bond requirements.** The Director, in consultation with the City's Risk Manager, may adjust minimum liability insurance levels and surety bond requirements during the term of this permission. If the Director and City's Risk

DS CITY CLERK

Manager determine that an adjustment is necessary to fully protect the interests of the City, the Director shall notify the Permittee of the new requirements in writing. The Permittee shall, within 60 days of the date of the notice, provide proof of the adjusted insurance and surety bond levels to the Director.

Section 14. **Consent for and conditions of assignment or transfer.** The permission granted by this ordinance shall not be assignable or transferable by operation of law; nor shall the Permittee transfer, assign, mortgage, pledge or encumber the same without the Director's consent, which the Director shall not unreasonably refuse. The Director may approve assignment or transfer of the permission granted by this ordinance to a successor entity only if the successor or assignee has accepted in writing all of the terms and conditions of the permission granted by this ordinance; has provided, at the time of the acceptance, the bond and certification of insurance coverage required under this ordinance; and has paid any fees due under Section 17 of this ordinance. Upon the Director's approval of an assignment or transfer, the rights and obligations conferred on the Permittee by this ordinance shall be conferred on the successors and assigns. Any person or entity seeking approval for an assignment or transfer of the permission granted by this ordinance shall provide the Director with a description of the current and anticipated use of the skybridge.

Section 15. **Inspection fees.** The Permittee shall, as provided by SMC Chapter 15.76 or successor provision, pay the City the amounts charged by the City to inspect the skybridge during construction, reconstruction, repair, annual safety inspections, and at other times deemed necessary by the City. An inspection or approval of the skybridge by the City shall not be construed as a representation, warranty, or assurance to the Permittee or any other person as to the

DIS CITY CLERK

safety, soundness, or condition of the skybridge. Any failure by the City to require correction of any defect or condition shall not in any way limit the responsibility or liability of the Permittee.

Section 16. **Inspection reports.** The Permittee shall submit to the Director, or to SDOT at an address specified by the Director, an inspection report that:

(a) describes the physical dimensions and condition of all load-bearing elements;

(b) describes any damages or possible repairs to any element of the skybridge;

(c) prioritizes all repairs and establishes a timeframe for making repairs; and

(d) is stamped by a professional structural engineer licensed in the State of Washington.

A report meeting the foregoing requirements shall be submitted within 60 days after the construction of the skybridge is complete; subsequent reports shall be submitted every 2 years, within 30 days prior to the anniversary date of the last inspection report; provided that, in the event of a natural disaster or other event that may have damaged the skybridge, the Director may require that additional reports be submitted by a date established by the Director. The Permittee has the duty of inspecting and maintaining the skybridge. The responsibility to submit structural inspection reports periodically or as required by the Director does not waive or alter any of the Permittee's other obligations under this ordinance. The receipt of any reports by the Director shall not create any duties on the part of the Director. Any failure by the Director to require a report, or to require action after receipt of any report, shall not waive or limit the obligations of the Permittee.

Section 17. **Annual fee.** Beginning on the effective date of this ordinance, and annually thereafter, the Permittee shall promptly pay to the City, upon statements or invoices issued by the

CITY CLERK

Director, an annual fee of $21,887.93, or as adjusted annually thereafter, for the privileges granted by this ordinance.

Adjustments to the annual fee shall be made in accordance with a term permit fee schedule adopted by the City Council and may be made every year. In the absence of a schedule, the Director may only increase or decrease the previous year's fee to reflect any inflationary changes so as to charge the fee in constant dollar terms. This adjustment will be calculated by adjusting the previous year's fee by the percentage change between the two most recent year-end values available for the Consumer Price Index for the Seattle-Tacoma-Bremerton Area, All Urban Consumers, All Products, Not Seasonally Adjusted. All payments shall be made to the City Finance Director for credit to the Transportation Operating Fund.

Section 18. **Compliance with other laws.** Permittee shall construct, maintain and operate the skybridge in compliance with all applicable federal, state, County and City laws and regulations. Without limitation, in all matters pertaining to the skybridge, the Permittee shall comply with the City's laws prohibiting discrimination in employment and contracting including Seattle's Fair Employment Practices Ordinance, Chapter 14.04, and Fair Contracting Practices code, Chapter 14.10 (or successor provisions).

Section 19. **Acceptance of terms and conditions.** The Permittee shall deliver to the Director its written signed acceptance of the terms of this ordinance within 60 days after the effective date of this ordinance. The Director shall file the written acceptance with the City Clerk. If no such acceptance is received within that 60-day period, the privileges conferred by this ordinance shall be deemed declined or abandoned and the permission granted deemed lapsed and forfeited. The Permittee shall not commence construction of the skybridge prior to the

BAS CITY CLERK

Permittee delivering its written signed acceptance of the terms of this ordinance and providing the bond and certification of insurance coverage required by this ordinance as well as the covenant agreement required by Section 20 of this ordinance.

Section 20. **Obligations run with the Property.** The obligations and conditions imposed on the Permittee by and through this ordinance are covenants that run with the land and bind subsequent owners of the property adjacent to the skybridge and legally described in Section 1 of this ordinance (the "Property"), regardless of whether the Director has approved assignment or transfer of the permission granted herein to such subsequent owner(s). At the request of the Director, Permittee shall provide to the Director a current title report showing the identity of all owner(s) of the Property and all encumbrances on the Property. The Permittee shall, within 60 days of the effective date of this ordinance, and prior to conveying any interest in the Property, deliver to the Director upon a form to be supplied by the Director, a covenant agreement imposing the obligations and conditions set forth in this ordinance, signed and acknowledged by the Permittee and any other owner(s) of the Property and recorded with the King County Recorder's Office. The Director shall file the recorded covenant agreement with the City Clerk. The covenant agreement shall reference this ordinance by its ordinance number. At the request of the Director, Permittee shall cause encumbrances on the Property to be subordinated to the covenant agreement.

Section 21. **Public benefit mitigation.** Permittee shall construct the following public benefit mitigation within one year of the effective date of this ordinance:

a) Public connection from Eastlake Avenue East and Fairview Avenue North with an overlook plaza with enhanced sidewalk with stone garden, terraced stair with

DOS CITY CLERK

bicycle amenities, seating, passive water feature, landscaping, lighting, and signage that states that the privately-owned public space is accessible to the public 24 hours a day, seven days a week;

b) Pedestrian crosswalk across Eastlake Avenue East with roadway realignment, curb bulbs, curb ramps, and pedestrian-activated crossing beacons, as recommended by the SDOT Traffic Engineer;

c) An art sculpture installation on Eastlake Avenue East;

d) Enhance sidewalk and landscaping along west side of Eastlake Avenue East by removing or lowering the existing steel fence, adding or replacing streetscape plantings, and creating pocket park overlook of waterfall with public seating; and

e) Improving and expanding landscape area on Washington State Department of Transportation property on the east side of Eastlake Avenue East.

Prior to construction of these elements, the Permittee shall obtain the required permits from the appropriate City departments. Following construction, Permittee shall maintain these elements in good and safe condition.

Section 22. **Section titles.** Section titles are for convenient reference only and do not modify or limit the text of a section.

BOS CITY CLERK

Section 23. This ordinance shall take effect and be in force 30 days after its approval by the Mayor, but if not approved and returned by the Mayor within ten days after presentation, it shall take effect as provided by Seattle Municipal Code Section 1.04.020.

Passed by the City Council the 29th day of July, 2013, and signed by me in open session in authentication of its passage this 29th day of July, 2013.

President _____ of the City Council

Approved by me this 4th day of August, 2013.

Michael McGinn, Mayor

Filed by me this 7th day of August, 2013.

for Monica Martinez Simmons, City Clerk

(Seal)

DIS CITY CLERK

Form revised: December 12, 2012

FISCAL NOTE FOR NON-CAPITAL PROJECTS

Department:	Contact Person/Phone:	CBO Analyst/Phone:
Seattle Department of Transportation	Angela Steel/684-5967	Anthony Colello/684-5292

Legislation Title:
AN ORDINANCE granting Fred Hutchinson Cancer Research Center permission to construct, maintain, and operate a skybridge over and across Eastlake Avenue East, north of Aloha Street, for a ten-year term, renewable for two successive ten-year terms; specifying the conditions under which this permit is granted; and providing for the acceptance of the permit and conditions.

Summary of the Legislation:
The legislation will allow Fred Hutchinson Cancer Research Center ("FHCRC") to construct, maintain, and operate a skybridge over and across Eastlake Avenue East, north of Aloha Street. An area map is attached for reference (Attachment A). The new skybridge will provide a connection between the Vaccine and Infectious Disease Division at 1100 Eastlake Avenue East and the Molecular Research Division located in the Weintraub Basic Sciences Building on the FHCRC Campus.

The permit is for a term of ten years with two successive ten-year renewal options. The legislation specifies the conditions under which authorization is granted and provides for acceptance of the permit and conditions.

FHCRC is to pay the City of Seattle an annual fee of $21,887.93 commencing on the effective date of the ordinance, and annually thereafter. Adjustments to the annual fee may be made every year and if so made shall be calculated in accordance with the term permit fee schedule adopted by the City Council by Ordinance 123485, as amended by Ordinance 123585 and 123907. An Annual Fee Appraisal Summary is attached for reference (Attachment C).

Background:
City Council passed Resolution 31398 conceptually approving the skybridge. As recommended by the Seattle Design Commission on May 17, 2012, FHCRC will provide public benefit mitigation elements that include: a pedestrian crosswalk, a public hillclimb and overlook plaza connecting Eastlake Avenue East and Fairview Avenue North, wayfinding signage, pedestrian lighting and seating, landscape improvements, pocket parks and fence removal along Eastlake Avenue East, and an art installation.

Please check one of the following:

CITY CLERK

__X__ This legislation has financial implications.

Appropriations: N/A

Anticipated Revenue/Reimbursement Resulting from this Legislation:

Fund Name and Number	Department	Revenue Source	2013 Revenue	2014 Revenue
Transportation Operating Fund 10310	Seattle Department of Transportation	Annual Fee -	$21,887.93	TBD
TOTAL			**$21,887.93**	**TBD**

Revenue/Reimbursement Notes: N/A

Total Regular Positions Created, Modified, or Abrogated through this Legislation, Including FTE Impact: N/A

Spending/Cash Flow: N/A

Other Implications:

a) **Does the legislation have indirect financial implications, or long-term implications?**
No

b) **What is the financial cost of not implementing the legislation?**
If the legislation is not enacted by City Council, the City of Seattle will not receive the annual fee of $21,887.93. As previously stated, the City of Seattle has the option to adjust the fee amount on an annual basis. The Skybridge, as conceptually approved under Resolution 31398, will not be permitted.

c) **Does this legislation affect any departments besides the originating department?**
No

d) **What are the possible alternatives to the legislation that could achieve the same or similar objectives?** None

e) **Is a public hearing required for this legislation?**
No

f) **Is publication of notice with *The Daily Journal of Commerce* and/or *The Seattle Times* required for this legislation?**
No

g) **Does this legislation affect a piece of property?**
Yes. An area map is attached for reference (Attachment A).

DOS CITY CLERK

h) Other Issues: N/A

List attachments to the fiscal note below:
Attachment A – Fred Hutchinson Cancer Research Center Skybridge Area Map
Attachment B – Fred Hutchinson Cancer Research Center Skybridge Design
Attachment C – Annual Fee Assessment Summary

DPS CITY CLERK

Amy Gray
SDOT FHCRC Skybridge ATT A
May 15, 2013
Version #1a

Attachment A – Fred Hutchinson Cancer Research Center Skybridge Area Map

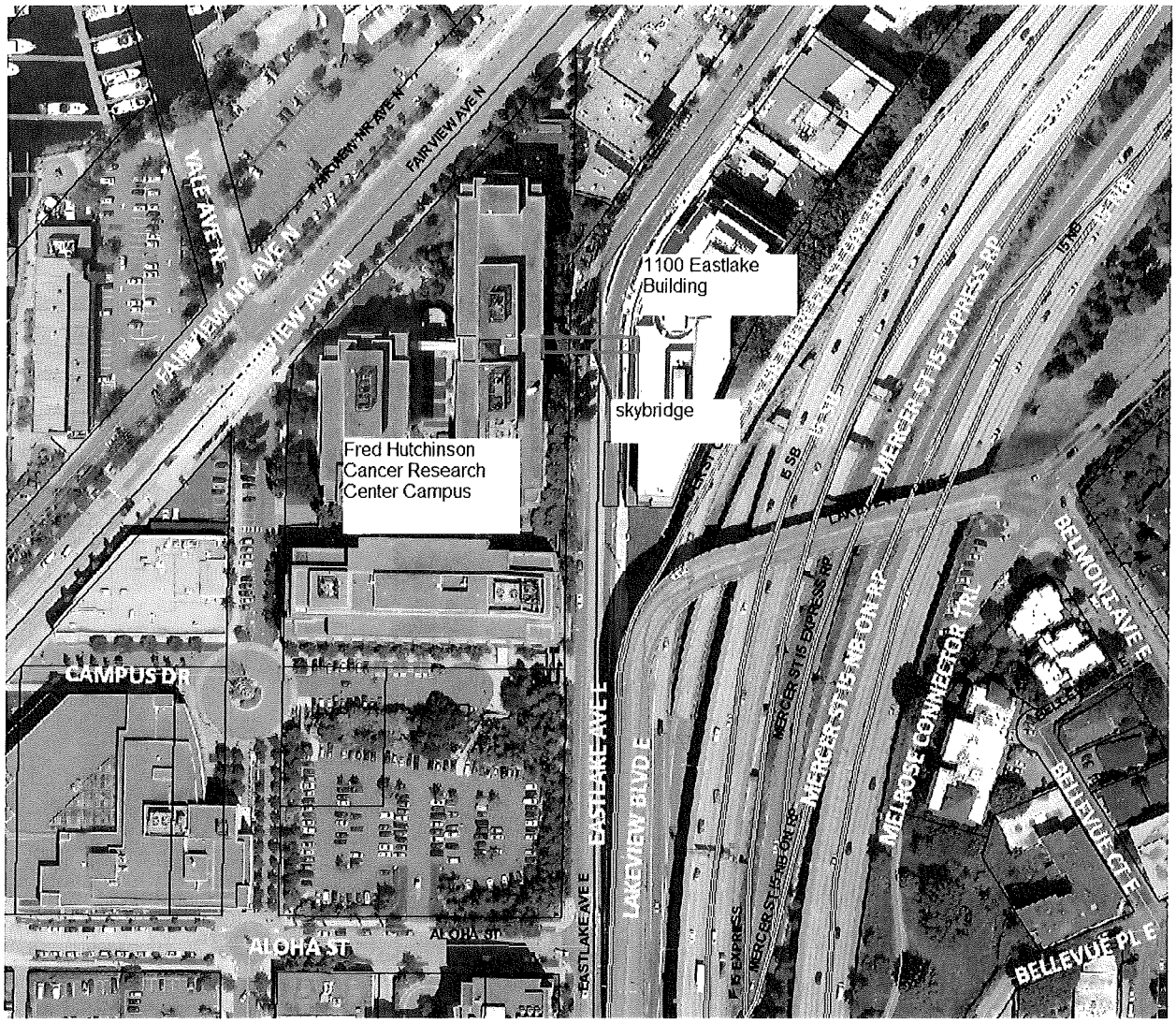

Map is for informational purposes only and is not intended to modify or supplement the legal description(s) in the Ordinance.

DWS CITY CLERK

Attachment B – Fred Hutchinson Cancer Research Center Skybridge Design

HUTCHINSON CENTER

PEDESTRIAN BRIDGE - LOOKING SOUTH

ZGF

SEAS CITY CLERK

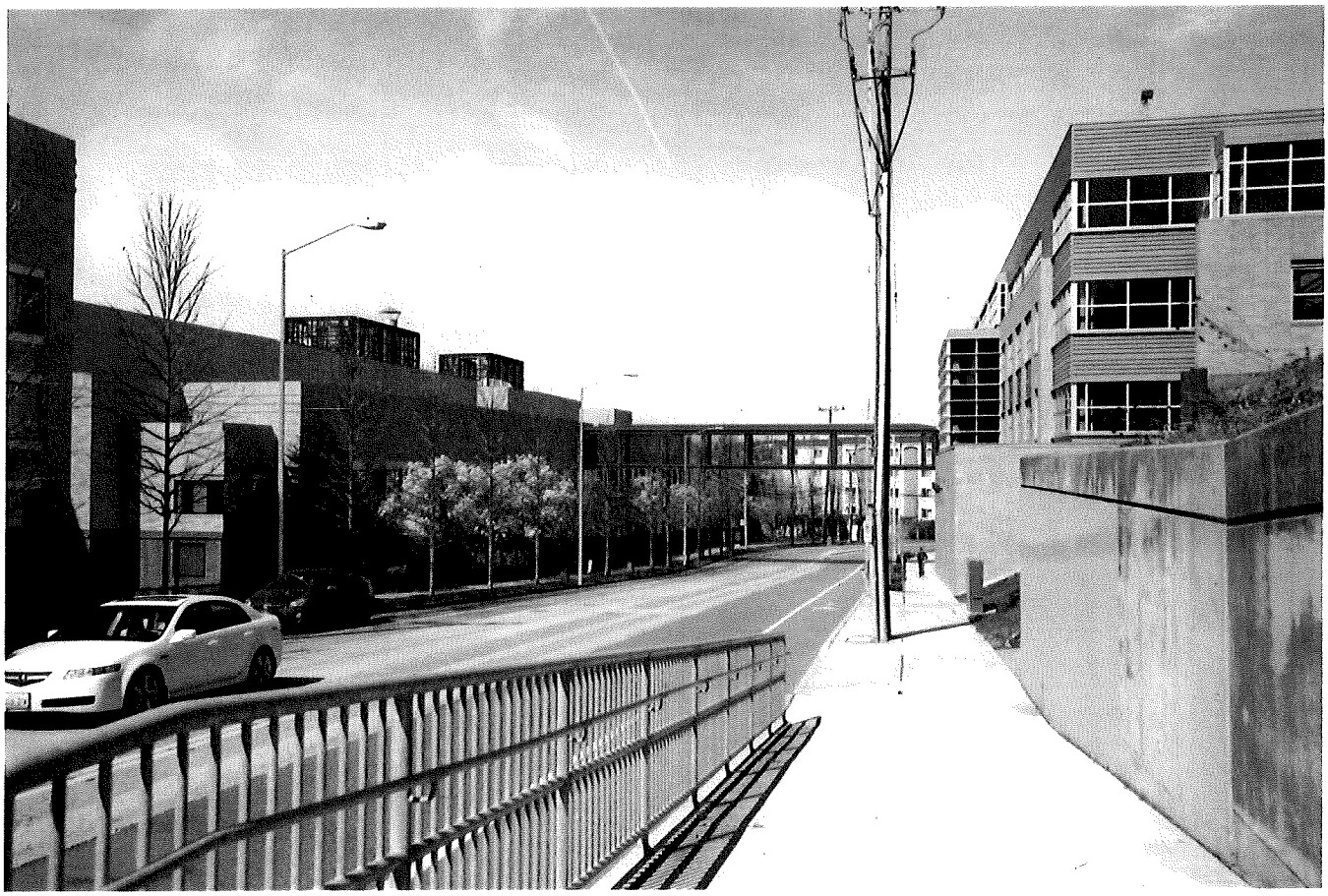

HUTCHINSON CENTER

PEDESTRIAN BRIDGE - LOOKING NORTH

ZGF

CITY CLERK

Attachment C - Annual Fee Assessment Summary

STREET USE ANNUAL FEE ASSESSMENT

Date: 5/6/12

Summary:
Land Value: $160/SF
First Year Permit Fee:
$21,887.93

I. Property Description:

This annual fee assessment is for a new skybridge over and across Eastlake Avenue East, north of Aloha Street. Adjacent tax parcels are listed below. The skybridge is **855 square feet**.

Applicant:
Fred Hutchinson Cancer Research Center

Abutting Parcels, Property Size, Assessed Value:

1. Parcel 2163901105; 42,054 square feet
   Tax year 2013 Appraised Land Value: $6,728,600

2. Parcel 1984200455; 177,682 square feet
   Tax year 2013 Appraised Land Value: $28,429,100

Average Tax Assessed Land Value: $160/SF

II. Annual Fee Assessment:

The 2013 permit fee is calculated as follows: ($160/SF) X (855 SF) X (200%) X (8%) = $21,887.93, where 200% is the degree of alienation for a private-use skybridge and 8% is the estimated annual rate of return.

Fee methodology authorized under Ordinance 123485, as amended by Ordinances 123585 and 123907.

CITY CLERK

City of Seattle
Office of the Mayor

June 25, 2013

Honorable Sally J. Clark
President
Seattle City Council
City Hall, 2nd Floor

Dear Council President Clark:

I am pleased to transmit the attached proposed Council Bill that will grant to Fred Hutchinson Cancer Research Center ("FHCRC") permission to construct, maintain, and operate a skybridge over and across Eastlake Avenue East, north of Aloha Street, along with public benefit mitigation elements.

The skybridge will provide a connection between the Vaccine and Infectious Disease Division at 1100 Eastlake Avenue East with the Molecular Research Division located in the Weintraub Basic Sciences Building on the FHCRC Campus. This skybridge would be used by FHCRC staff in order to foster collaboration between research staff and further scientific innovation. As a condition for approval of the skybridge, public realm benefit mitigation elements will be required to mitigate the negative impacts of the skybridge to the streetscape environment. These elements will include: pedestrian crosswalk, public hillclimb and overlook plaza connecting Eastlake Avenue East and Fairview Avenue North, wayfinding signage, pedestrian lighting and seating, landscape improvements, pocket parks and fence removal along Eastlake Avenue East, and an art installation.

Thank you for your consideration of this legislation. Should you have questions, please contact Angela Steel at 684-5967.

Sincerely,

Michael McGinn
Mayor of Seattle

cc: Honorable Members of the Seattle City Council

Michael McGinn, Mayor
Office of the Mayor
600 Fourth Avenue, 7th Floor
PO Box 94749
Seattle, WA 98124-4749

Tel (206) 684-4000
Fax (206) 684-5360
TDD (206) 615-0476
mike.mcginn@seattle.gov

BAS CITY CLERK

STATE OF WASHINGTON -- KING COUNTY

--ss.

301889 No.

CITY OF SEATTLE,CLERKS OFFICE

Affidavit of Publication

The undersigned, on oath states that he is an authorized representative of The Daily Journal of Commerce, a daily newspaper, which newspaper is a legal newspaper of general circulation and it is now and has been for more than six months prior to the date of publication hereinafter referred to, published in the English language continuously as a daily newspaper in Seattle, King County, Washington, and it is now and during all of said time was printed in an office maintained at the aforesaid place of publication of this newspaper. The Daily Journal of Commerce was on the 12th day of June, 1941, approved as a legal newspaper by the Superior Court of King County.

The notice in the exact form annexed, was published in regular issues of The Daily Journal of Commerce, which was regularly distributed to its subscribers during the below stated period. The annexed notice, a

CT:124238-241 TITLE ONLY

was published on

08/28/13

The amount of the fee charged for the foregoing publication is the sum of $74.25 which amount has been paid in full.

JENNIFER A. BORRERO
COMMISSION EXPIRES
NOTARY
PUBLIC
10-24-15
STATE OF WASHINGTON

Subscribed and sworn to before me on

08/28/2013

Notary public for the State of Washington,
residing in Seattle

Affidavit of Publication

State of Washington, King County

City of Seattle

The full text of the following legislation, passed by the City Council on July 29, 2013, and published below by title only, will be mailed upon request, or can be accessed at http://clerk.seattle.gov. For information on upcoming meetings of the Seattle City Council, please visit http://www.seattle.gov/council/calendar. Contact: Office of the City Clerk at (206) 684-8344.

ORDINANCE NO. 124238

AN ORDINANCE relating to the City Light Department; accepting various easements for overhead and underground electrical rights in King County, Washington; placing said easements under the jurisdiction of the City Light Department; and ratifying and confirming certain prior acts.

ORDINANCE NO. 124239

AN ORDINANCE relating to the City Light Department; accepting various easements for overhead and underground electrical rights in King County, Washington; placing said easements under the jurisdiction of the City Light Department; and ratifying and confirming certain prior acts.

ORDINANCE NO. 124240

AN ORDINANCE granting Fred Hutchinson Cancer Research Center permission to construct, maintain, and operate a skybridge over and across Eastlake Avenue East, north of Aloha Street, for a ten-year term, renewable for two successive ten-year terms; specifying the conditions under which this permit is granted; and providing for the acceptance of the permit and conditions.

ORDINANCE NO. 124241

AN ORDINANCE appropriating money to pay certain audited claims and ordering the payment thereof.

Date of publication in the Seattle Daily Journal of Commerce, August 28, 2013.

8/28(301889)