

Named by C.I.P./Planning staff

0.3 Ac.  
(14,400 sq. ft.)

Purch. 1970: ↑

"...for outdoor recreation & open space."

462

formerly - (26th AV. MINI-PARK)

PLUM TREE PARK

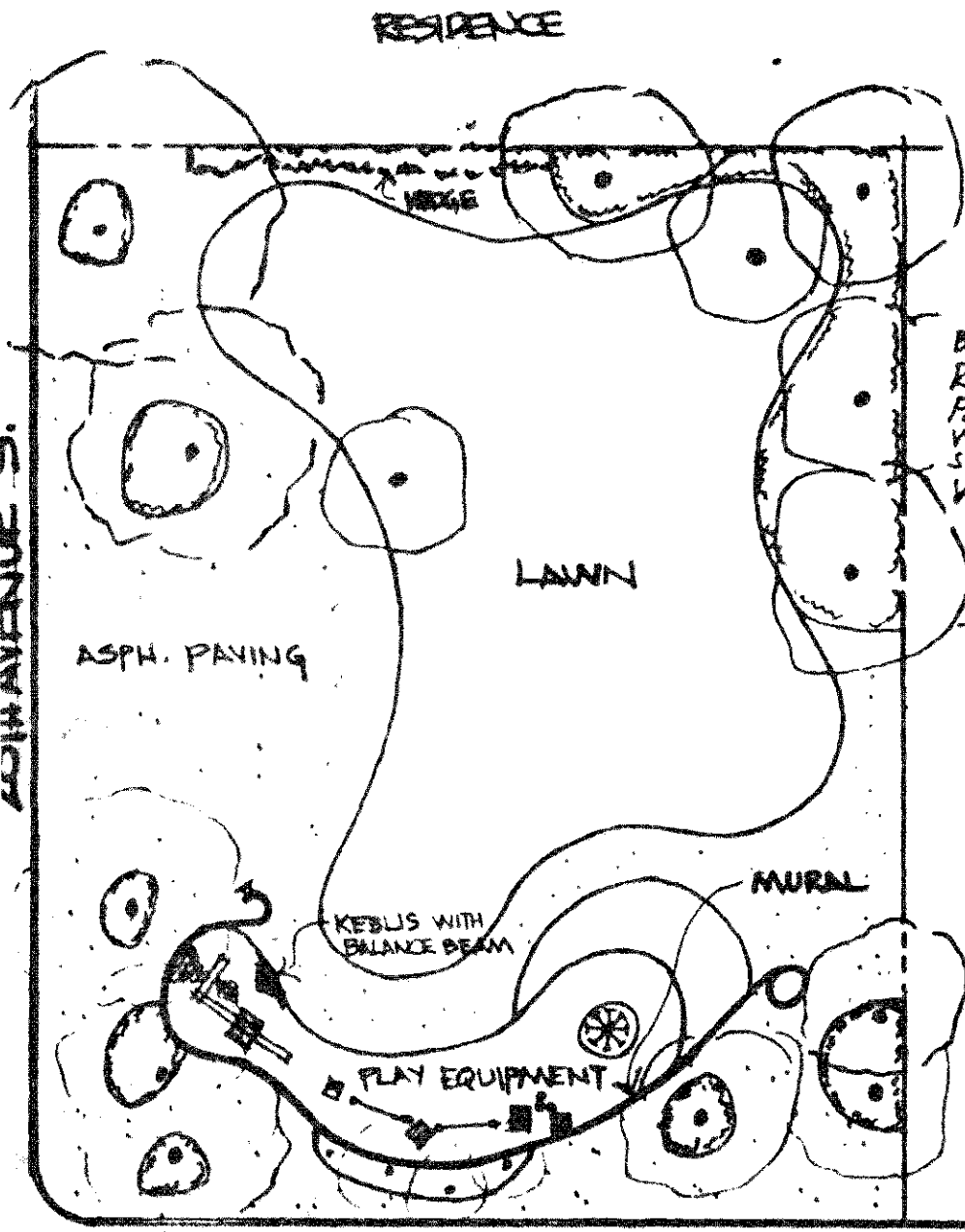

Basketball hoop  
 Rope climber  
 Posts  
 Whirl  
 Sliding surface  
 Walking wall  
 } in sand

PLAY EQUIPMENT IMPROVEMENT  
 DESIGNERS: LARRY SMART;  
 DON SHIMONO  
 CONSTRUCTION COST: \$5,200.00 - 1976  
 ADDRESS: 28TH AVE S. / S. JACKSON S  
IMPROVEMENTS: 3 LEVEL WOOD  
 CLIMBER WITH TIRE CLIMBER,  
 TIRE SWING, TIRE NET SWING, AND  
 SLIDE. BALANCE BEAMS WITH  
 LAUNCHING PLATFORMS. KEBLS  
 WITH BALANCE BEAM.  
 MURAL - PAINTED BEFORE CONSTRUCTION OF PLAY EQUIPMENT - 1976  
 ARTIST: FRANK HINIJOZA - STEP  
 DONATION: WASHINGTON BELL TELEPHONE CO - \$500.00

**S. JACKSON ST.**

Site selected upon recommendation of community. Park name is assumed from adjacent street, so named by "Doc" Maynard in 1853 to honor the 7th President  
 Name adopted by Park Board.

21,600 sq. ft.  
 Purch. \$46,000. = ↑, IAC + BOR : 1969

PA 5-3204

PLUM TREE

~~JACKSON ST. MINI PARK~~

427