

Randy Revelle  
City Council Member

ALL COUNCIL MEMBERS  
RECEIVED THIS MATERIAL

00197



# STATISTICAL REPORT

## 1976

RECEIVED

MAY 2 1977

RANDY REVELLE  
SEATTLE CITY COUNCILMAN

291714

**SEATTLE  
POLICE  
DEPARTMENT**

**STATISTICAL  
REPORT  
1976**



## Seattle Police Department

Robert L. Hanson, Chief of Police  
Wes Uhlman, Mayor

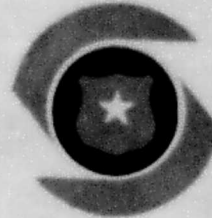

April 1, 1977

The Honorable Wes Uhlman  
Mayor  
City of Seattle

Dear Sir:

Submitted herewith is the 1976 Annual Report of the Seattle Police Department. This report is prepared in conformance with Article XXII, Section 12 of the Charter of the City of Seattle.

This report contains a brief summary of activities of the Police Department during the year 1976. A statistical compilation of information has been included for administrative purposes, and for use as a reference by municipal, governmental, educational and social groups and other law enforcement agencies.

Very truly yours,

A handwritten signature in dark ink, appearing to read "R. L. Hanson", is written over the typed name.

R. L. HANSON  
Chief of Police

RLH:ml



CHIEF'S MESSAGE  
ANNUAL REPORT

Here are some facts about the police service that are worth highlighting.

Our officers respond to nearly 200,000 requests for service each year, ranging from serious crimes in progress to routine investigations and non-law enforcement tasks that fall on our shoulders because nobody else is there 24 hours a day, seven days a week. Ninety percent of all radio dispatches are directed to patrol officers, the men and women who constitute the largest bureau of the Department. Officers assigned to the Patrol Bureau handle approximately 721 incidents each per year, a figure that does not include court appearances and follow-up investigations. The often quoted statement that "patrol is the backbone of any police department" is certainly verified when one observes that 63% of all citations and physical bookings are made by patrol officers.

While crime statistics are not an accurate measure of performance by police officers, they do give us some indication of the effectiveness of our total effort. For example, the crime of burglary declined nine percent during the year, continuing a two-year reduction brought about primarily because of the close cooperation of the citizens of Seattle with our Department. Other crimes registering drops were murder down 19 percent, rape down one percent, assault down five percent, larceny down 17 percent, and auto theft down 22 percent. It's interesting to observe that over the past two years leaders

of the crimina  
tices of some  
being full an

While it is e  
is sometimes  
at the same t  
major impact  
from the peop  
people, and t  
ment of the p  
on principles  
Without publi  
achieved. To  
When people n  
to turn. Thi  
officer respo  
person in nee  
not meet comp  
tial client.  
by police age

I believe tha  
good. As I h  
to the public  
is more appre

While we do n  
achieved maxi  
plishments.  
police agency  
dence with th  
that our Depa



of the criminal justice system have criticized the lenient sentencing practices of some judges. Soon thereafter we started reading about our prisons being full and our crime rates going down.

While it is exciting and fashionable to talk about our record, and while it is sometimes easy to pat ourselves on the back, I believe it is important at the same time to accept the notion that the police alone cannot have a major impact on crime. The police in the United States are not separate from the people. They draw their authority from the will and consent of the people, and they recruit their officers from them. The police are the instrument of the people to achieve and maintain order; their efforts are founded on principles of public service and ultimate responsibility to the public. Without public cooperation and assistance, the police mission will never be achieved. To a police officer, public service is more than a vague concept. When people need help, it is to a police officer that they are most likely to turn. This is particularly true with minorities and poor people. The officer responds immediately without first ascertaining the status of the person in need. It does not matter if that person is rich or poor. He need not meet complicated criteria to qualify as a recipient of aid or as a potential client. It is also important to note that the priorities established by police agencies are most influenced by the wishes of those policed.

I believe that the recent trends in law enforcement in this city have been good. As I have stated many times, we have increased our accountability to the public and, as a direct result of that effort on our part, the public is more appreciative and more understanding of our organization.

While we do not pretend that our Department is perfect or that we have achieved maximum effectiveness, we do pride ourselves on our record of accomplishments. The Seattle Police Department is an open, honest and vigorous police agency. We have developed a mutual partnership of trust and confidence with the people we serve, and we believe it can be accurately said that our Department is responsive to their needs.



R. L. HANSON  
Chief of Police



## TABLE OF CONTENTS

### GENERAL

#### ADMINISTRATIVE:

Budget Expense By Program . . . . .	6
Distribution By Bureau - Budget . . . . .	7
Distribution By Bureau - Personnel . . . . .	7
Distribution Of Strength By Bureau . . . . .	5
Overtime Worked . . . . .	4
Salaries . . . . .	2- 3

#### HIGHLIGHTS OF 1976:

Canine Unit . . . . .	20
Communications Division . . . . .	24
Community Service Officer Section . . . . .	24
Complaints Investigated By Internal Investigations Section . . . . .	10-11
Crimes Specific Section . . . . .	25
Criminal Investigations Division . . . . .	12
Juvenile Division . . . . .	12
Mounted Patrol Unit . . . . .	21
Patrol Bureau . . . . .	17-19
Personnel Division . . . . .	15
Records, Evidence and Fleet Control Division . . . . .	14
Special Activities Section . . . . .	22
Traffic Division . . . . .	25
Training Division . . . . .	15
Vice and Narcotics Division . . . . .	13
Water and Air Patrol Division . . . . .	23

#### MISCELLANEOUS:

Chart Of Organization . . . . .	1
Communications Division - Administrative Data . . . . .	9
Definitions Of Terms . . . . .	62-64
Patrol Car Districts . . . . .	16
Sea-King Terminal Transactions . . . . .	8

### CRIME STATISTICS

#### ARRESTS:

Adults Arrested - By Sex, Age and Race . . . . .	46-47
Adult Bookings By Most Serious Charge . . . . .	48
Adult Suspicion Bookings . . . . .	49
Part I Adult Arrests - By Census Tract Of Occurrence . . . . .	50-52
Persons Charged . . . . .	45

#### CRIMES:

Crime Rep  
Crimes Ag  
Crimes Ag  
Highest C  
Index Cr  
Ordinance  
Part I Of  
Percent C  
Percent C  
Percent C  
Selected  
Violent C

#### JUVENILES:

Juveniles  
Part I Ju  
Police D

#### LAW ENFORCEMENT:

Assaulted  
Assaulted  
Assaulted  
Assaulted  
Killed O

#### TRAFFIC:

Seattle T  
Traffic C



## TABLE OF CONTENTS (con't)

### CRIMES:

Crime Report Capsule . . . . .	29
Crimes Against Persons - Past 10 Years . . . . .	31
Crimes Against Property - Past 10 Years. . . . .	31
Highest Census Tracts Of Crime Occurrence. . . . .	36
Index Crimes Reported - By Type and Month. . . . .	28
Ordinance Citations. . . . .	40-41
Part I Offenses - By Census Tract Of Occurrence. . . . .	37-39
Percent Change Over 1971 - Selected Larcencies . . . . .	35
Percent Change Over 1971 - Selected Part I Offenses. . . . .	34
Percent Of Crimes Cleared. . . . .	30
Selected Part I Offenses - By Sector Of Occurrence . . . . .	33
Violent Crimes - By Type Of Weapon . . . . .	32

### JUVENILES:

Juveniles Arrested - By Sex, Age and Race. . . . .	56
Part I Juvenile Arrests - By Census Tract Of Occurrence. . . . .	53-55
Police Dispositions Of Juveniles Arrested. . . . .	57

### LAW ENFORCEMENT OFFICERS:

Assaulted - By Census Tract. . . . .	60
Assaulted - By Hour Of Day . . . . .	59
Assaulted - By Sector. . . . .	61
Assaulted - By Weapon Used . . . . .	59
Killed Or Assaulted. . . . .	58

### TRAFFIC:

Seattle Traffic Fatalities - Past 10 Years . . . . .	44
Traffic Citations. . . . .	42-43



## ROLL OF HONOR

**Dedicated to the Police Officers Who Have Given  
Their Lives in the Performance of Their Duty**

Wells, James	Nov 28, 1897	Perry, G. W.	Sep 21, 1930
Roberts, Thomas	Apr 12, 1898	Cottle, W. G.	Sep 29, 1930
Meredith, William L.	Jun 25, 1901	Williams, H. E.	Aug 2, 1931
Breece, E. E.	Jul 3, 1902	Ahner, R. H.	Sep 13, 1932
Shanneman, A. C.	Sep 4, 1903	Cordes, E. W.	Dec 31, 1932
Rude, Mathias	Sep 24, 1910	Donlan, J. S.	May 20, 1934
Davis, J. P.	Feb 23, 1911	Wilson, O. F.	Mar 31, 1935
Cunliffe, W. H.	Jun 17, 1911	Sickles, T. A.	Nov 26, 1935
Harris, H. L.	Jul 4, 1911	Stevens, T. E.	Nov 27, 1935
Ruckart, A. K.	Dec 27, 1914	Anderson, C. B.	Sep 27, 1936
Kost, L. E.	Dec 12, 1915	Hull, Fred H.	Nov 15, 1945
Weedin, J. F.	Jul 24, 1916	Rumble, W. T.	Oct 29, 1947
Wiley, R. R.	Jul 24, 1916	Vosper, H. W.	Jul 20, 1949
Wilson, Edwin	Sep 24, 1919	Clancy, J. T.	Dec 28, 1949
Stevens, V. L.	Jan 14, 1921	Hardy, F. W.	Mar 12, 1954
McMillan, Neil	Jan 21, 1921	Brizendine, J. C.	Jul 21, 1955
O'Brien, James	Jan 21, 1921	Richards, David P.	Sep 1, 1967
Angle, W. T.	Jan 21, 1921	Bartlett, John E.	Mar 9, 1968
Legate, C. O.	Mar 17, 1922	Allshaw, Robert R.	Nov 11, 1968
Luntsford, A. B.	Jan 15, 1923	Ward, Robert D.	May 15, 1969
Comer, A. J.	Jul 4, 1924	Carr, Fred D.	Feb 25, 1973
Litsey, R. L.	Sep 25, 1924	Forbes, James M.	Jun 21, 1974
Ivey, Fred	May 10, 1928	St. DeLore, James H.	Jun 21, 1974
Tracy, L. F.	Sep 7, 1928	Halvorson, Dorian L.	Sep 24, 1976
Sherard, E. R.	Sep 15, 1928	Wyant, Jerry L.	Oct 26, 1976



CHART OF ORGANIZATION  
DECEMBER 31, 1976

**GENERAL**  
**1976**

1930  
1930  
1931  
1932  
1932  
1934  
1935  
1935  
1935  
1936  
1945  
1947  
1949  
1949  
1954  
1955  
1967  
1968  
1968  
1969  
1973  
1974  
1974  
1976  
1976



# CHART OF ORGANIZATION DECEMBER 31, 1976

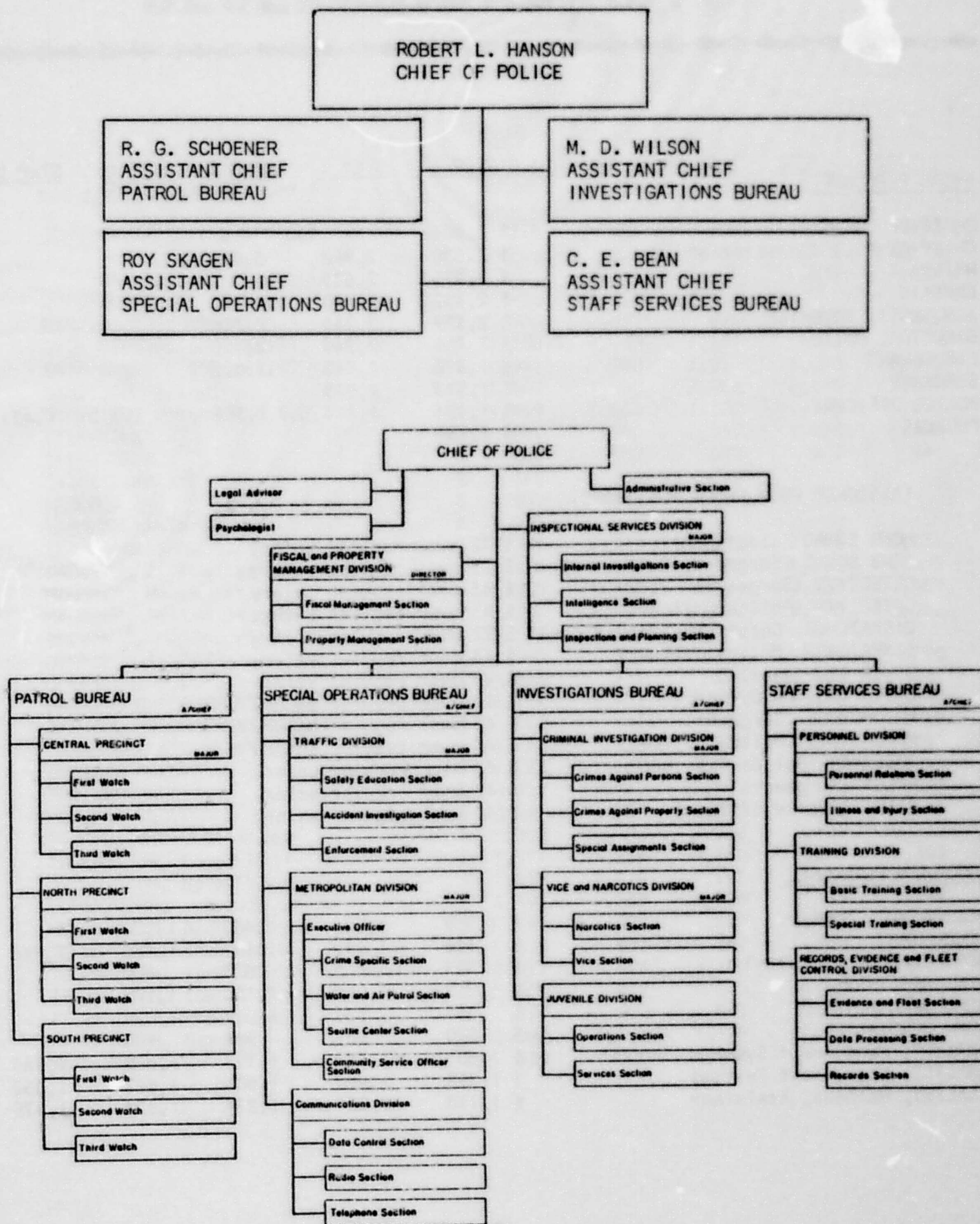



# SALARIES

<u>SWORN PERSONNEL</u>	<u>STEP 1</u>	<u>STEP 2</u>	<u>STEP 3</u>	<u>STEP 4</u>	<u>STEP 5</u>
CHIEF OF POLICE	\$ 3,694				
CHIEF OF POLICE, Assistant	\$ 2,850	2,962	3,076		
MAJOR	\$ 2,575	2,675			
CAPTAIN	\$ 2,159	2,240	2,326		
ADM. ASST. TO CHIEF	\$ 2,159	2,240	2,326		
DIRECTOR, Police	\$ 2,159	2,240	2,326		
LIEUTENANT	\$ 1,876	1,948	2,023		
SERGEANT	\$ 1,573	1,645			
POLICE OFFICER	\$ 1,154	1,244	1,304	1,359	1,431
RECRUIT	\$ 1,154				

## (ASSIGNED FROM SWORN POSITIONS)

BOMB SQUAD (Lieutenant)	\$ 72 over regular salary
BOMB SQUAD (Sergeant, Detective)	\$115 over regular salary
DETECTIVE (Sergeant)	\$ 43 over regular salary
DETECTIVE (Police Officer)	\$ 43 over regular salary
DISPATCHER, Chief (Police Officer)	\$ 72 over regular salary
DISPATCHER (Police Officer)	\$ 43 over regular salary
DIVER (Sergeant)	\$ 43 over regular salary
DIVER (Police Officer)	\$ 43 over regular salary
MOTORCYCLE (Sergeant)	\$ 43 over regular salary
MOTORCYCLE (Police Officer)	\$ 43 over regular salary
OBSERVER (Police Officer)	\$ 43 over regular salary
PILOT (Sergeant)	\$143 over regular salary
PILOT (Police Officer)	\$143 over regular salary

## CIVILIAN PERSONNEL

ACCOUNTANT, Senior	\$ 1,339	1,392	1,450	1,508	
ACCOUNTANT	\$ 1,100	1,145	1,191	1,238	1,286
ADM. SUPPORT ASSISTANT	\$ 773	806	837	870	
ADM. SPECIALIST 3	\$ 1,017	1,058	1,100	1,145	
ADM. SPECIALIST 2	\$ 941	980	1,017	1,058	
ADM. SPECIALIST 1	\$ 870	907	941	980	
ANALYST, Management Systems, Senior	\$ 1,663	1,730	1,799	1,870	1,945
ANALYST, Management Systems	\$ 1,392	1,450	1,508	1,567	1,630
ANALYST, Methods, Assistant	\$ 1,178	1,225	1,274	1,324	1,378

## CIVILIAN PERSONNEL

### COMMUNITY SERVICES

CROSSING GUARD  
DATA CONTROL  
DATA CONTROL  
DATA CONTROL  
DIRECTOR, Police  
DIRECTOR, Police  
DISPATCHER  
DISPATCHER  
DISPATCHER  
LABORER  
LABORER, Maintenance  
LEGAL ADVISOR  
MANAGER, Office  
MANAGER, Police  
MANAGER, Police  
MECHANIC, Heavy  
OFFICE ASSISTANT  
OPERATOR, Equipment  
PARKING ENFORCEMENT  
PARKING ENFORCEMENT  
PERSONNEL ASSISTANT  
PHOTOGRAPHER  
PHOTOGRAPHER  
PROCESS SERVICE  
PSYCHOLOGIST  
SUPERVISOR, Police  
SUPERVISOR, Police  
SUPERVISOR, Police  
TECHNICIAN, Police  
TECHNICIAN, Police  
TECHNICIAN, Police  
TECHNICIAN, Police  
WAREHOUSER  
WAREHOUSER



# DECEMBER 31, 1976

STEP 5

## CIVILIAN PERSONNEL (con't)

STEP 1

STEP 2

STEP 3

STEP 4

STEP 5

COMMUNITY SERVICE OFFICER	\$ 776	863	908	949	993 con't
		C.S.O. (con't)		STEP 6	STEP 7
				1,037	1,079
CROSSING GUARD, School	\$	3.591 hourly			
DATA CONTROL OPERATOR	\$ 806	837	870	907	941
DATA CONTROL SPECIALIST, Senior	\$ 1,100	1,145	1,191		
DATA CONTROL SPECIALIST	\$ 941	980	1,017	1,058	1,100
DIRECTOR, Fiscal	\$ 1,907	1,983	2,062	2,145	2,231
DIRECTOR, Program, C.S.O.	\$ 1,599	1,663	1,730	1,799	1,870
DISPATCHER 2	\$ 941	980	1,017	1,058	1,100
DISPATCHER 1	\$ 806	837	870	907	941
DISPATCHER AID	\$ 715	744	773		
LABORER	\$ 897	933			
LABORER, Maintenance	\$ 1,027				
LEGAL ADVISOR	\$ 1,907	1,983	2,062	2,145	2,231
MANAGER, Office Services	\$ 1,450	1,508	1,567	1,630	1,695
MANAGER, Personnel	\$ 1,630	1,695	1,764	1,833	1,907
MANAGER, Police Records	\$ 1,764	1,833	1,907	1,983	2,062
MECHANIC, Helicopter	\$ 1,339	1,392			
OFFICE ASSISTANT	\$ 660	686	715	744	773
OPERATOR, E.D.P.	\$ 806	837	870	907	941
PARKING ENFORCEMENT OFFICER, Senior	\$ 1,079	1,123	1,168	1,215	1,262
PARKING ENFORCEMENT OFFICER	\$ 812	846	878	915	950
PERSONNEL ASSISTANT 2	\$ 1,191	1,238	1,286	1,339	1,392
PHOTOGRAPHER 2	\$ 1,123	1,168	1,215	1,262	1,313
PHOTOGRAPHER 1	\$ 989	1,027	1,069	1,111	1,155
PROCESS SERVER	\$ 941	980	1,017	1,058	
PSYCHOLOGIST, Clinical	\$ 1,907	1,983	2,062	2,145	2,231
SUPERVISOR, Court Unit	\$ 1,191	1,238	1,286	1,339	1,392
SUPERVISOR, Data Processing	\$ 1,038	1,079	1,123	1,168	1,215
SUPERVISOR, Identification	\$ 1,191	1,238	1,286	1,339	1,392
TECHNICIAN, Accounting 2	\$ 941	980	1,017	1,058	
TECHNICIAN, Accounting 1	\$ 870	907	941	980	
TECHNICIAN, Identification, Senior	\$ 1,017	1,058	1,100	1,145	1,191
TECHNICIAN, Identification	\$ 870	907	941	980	1,017
TECHNICIAN, Photo Lab	\$ 870	907	941	980	1,017
WAREHOUSER, Senior	\$ 1,090	1,133	1,178		
WAREHOUSER	\$ 989	1,027	1,069		



# OVERTIME WORKED 1976

TYPE OF ACTIVITY	NUMBER OF HOURS
Court, Superior	12,055.9
Court, Municipal	29,145.2
Court, Standby	92.0
Hearings	1,588.7
<b>TOTAL COURT OVERTIME</b>	<b>42,881.8</b>
Bombings, Threats	266.3
Escorts, Dignitaries, etc.	592.7
Regular Duty	22,900.1
Seafair	6,014.2
Special Events	
Kingdome	3,666.6
Other	3,474.7
Sports Events	
Kingdome	7,343.0
Other	3,210.7
Unusual Occurrences	120.5
<b>TOTAL NON-COURT OVERTIME</b>	<b>47,588.8</b>
<b>GRAND TOTAL PAID OVERTIME</b>	<b>90,470.6</b>
Compensatory Overtime Worked	4,479.25

## Sworn Personnel

CHIEF OF POLICE  
CHIEF OF POLICE, Asst.  
MAJOR  
CAPTAIN  
ADM. ASST. TO CHIEF  
DIRECTOR, Police  
LIEUTENANT  
SERGEANT  
POLICE OFFICER  
RECRUIT

TOTAL SWORN PERSONNEL

## Assigned From Sworn

BOMB SQUAD (Lt.)  
BOMB SQUAD (Sgt.)  
BOMB SQUAD (Pol. Off.)  
DETECTIVE (Sgt.)  
DETECTIVE (Pol. Off.)  
DISPATCHER, Chief (Pol. Off.)  
DISPATCHER (Pol. Off.)  
DIVER (Sgt.)  
DIVER (Pol. Off.)  
MOTORCYCLE (Sgt.)  
MOTORCYCLE (Pol. Off.)  
OBSERVER (Pol. Off.)  
PILOT (Sgt.)  
PILOT (Pol. Off.)

TOTAL ASSIGNED FROM SWORN

## Civilian Personnel

ACCOUNTANT, Sr.  
ACCOUNTANT  
ADM. SUPPORT ASSISTANT  
ADM. SPECIALIST 3  
ADM. SPECIALIST 4  
ADM. SPECIALIST 1  
ANALYST, Mgt. Systems, Sr.  
ANALYST, Mgt. Systems  
ANALYST, Methods, Assist.  
COMMUNITY SERVICE OFFICER  
CROSSING GUARD, School  
DATA CONTROL OPERATOR  
DATA CONTROL SPEC., Sr.  
DATA CONTROL SPEC.  
DIRECTOR, Fiscal  
DIRECTOR, Prog., C.S.O.  
DISPATCHER 2  
DISPATCHER 1  
DISPATCHER AID  
LABORER  
LABORER, Maintenance  
LEGAL ADVISOR  
MANAGER, Office Services  
MANAGER, Personnel  
MANAGER, Police Records  
MECHANIC, Helicopter  
OFFICE ASSISTANT  
OPERATOR, E.D.P.  
PARKING ENFORCEMENT OFF.  
PARKING ENFORCEMENT OFF.  
PERSONNEL ASSIST. 2  
PHOTOGRAPHER 2  
PHOTOGRAPHER 1  
PROCESS SERVER  
PSYCHOLOGIST, Clinical  
SUPERVISOR, Court Unit  
SUPERVISOR, Data Proc.  
SUPERVISOR, I.D.  
TECHNICIAN, Accounting 2  
TECHNICIAN, Accounting 1  
TECHNICIAN, Iden., Sr.  
TECHNICIAN, Iden.  
TECHNICIAN, Photo Lab  
WAREHOUSE, Sr.  
WAREHOUSE

TOTAL CIVILIAN PERSONNEL

GRAND TOTAL PERSONNEL



**CHIEF OF POLICE      SPECIAL OPERATIONS      INVEST. BUREAU      PATROL BUREAU      STAFF SERVICES**

5



## BUDGET EXPENSE BY PROGRAM-1976

	PERSONNEL SERVICES	PENSIONS	SUPPLIES	OTHER SERVICES AND CHARGES	CAPITAL OUTLAY	TOTAL
<u>CHIEF OF POLICE</u>	\$ 332,172		\$ 824	\$ 93,932	\$ 1,312	\$ 428,240
Inspectional Services	776,182		2,015	29,746	308	808,251
Fiscal & Property Mgt.	221,033		105,079	1,045,389	2,125	1,373,626
TOTAL	\$ 1,329,387		\$107,918	\$1,169,067	\$ 3,745	\$ 2,610,117
<u>PATROL BUREAU</u>	\$ 197,298		\$ 557	\$ 3,963	\$	\$ 201,818
Patrol Precincts	10,798,057		253,937	692,573	52,121	11,796,688
TOTAL	\$10,995,355		\$254,494	\$ 696,536	\$ 52,121	\$11,998,506
<u>SPECIAL OPERATIONS BUREAU</u>	\$ 71,657		\$ 470	\$ 3,923	\$	\$ 76,050
Traffic	2,755,712		67,465	331,207	1,062	3,155,446
Metropolitan - Admin.	73,628		417	3,585	550	78,180
Crime Specific	359,049		581	2,221	180	362,031
Water & Air	636,987		71,184	59,655	6,367	774,193
Mounted Patrol	155,362		9,920	10,633	2,000	177,915
Canine	238,477		15,609	51,345		305,431
Spec. Activities	265,444		2,924	4,098		272,466
C.S.O.	270,085		13,197	40,214		323,496
Communications	1,337,670		11,453	128,183	80,482	1,557,788
TOTAL	\$ 6,164,071		\$193,220	\$ 635,064	\$ 90,641	\$ 7,082,996
<u>INVESTIGATIONS BUREAU</u>	\$ 149,914		\$ 393	\$ 7,376	\$ 2,131	\$ 159,814
C.I.D.	2,791,551		6,882	63,437	1,943	2,863,813
Vice & Narcotics	874,502		7,816	29,281		911,599
Juvenile	620,206			9,105	602	629,913
TOTAL	\$ 4,436,173		\$ 15,091	\$ 109,199	\$ 4,676	\$ 4,565,139
<u>STAFF SERVICES BUREAU</u>	\$ 70,529	\$5,007,372	\$ 514	\$ 4,399	\$ 650	\$ 5,083,464
R.E.F.C.	1,461,686		74,534	431,983	5,567	1,973,770
Personnel	170,191			18,850	809	189,850
Training	602,719		28,333	98,385	804	730,241
TOTAL	\$ 2,305,125	\$5,007,372	\$103,381	\$ 553,617	\$ 7,830	\$ 7,977,325
<u>GRAND TOTAL</u>	<u>\$25,230,111</u>	<u>\$5,007,372</u>	<u>\$674,104</u>	<u>\$3,163,483</u>	<u>\$159,013</u>	<u>\$34,234,083</u>

## DISTRIBUTION BY BUREAU 1976

**Budget**

**Personnel**



Canine	238,477		15,609	31,345		272,466
Spec. Activities	265,444		2,924	4,098		323,496
C.S.O.	270,085		13,197	40,214		1,557,788
Communications	1,337,670		11,453	128,183	80,482	7,082,996
TOTAL	\$ 6,164,071		\$193,220	\$ 635,064	\$ 90,641	
INVESTIGATIONS BUREAU	\$ 149,914		\$ 393	\$ 7,376	\$ 2,131	\$ 159,814
C.I.D.	2,791,551		6,882	63,437	1,943	2,863,813
Vice & Narcotics	874,502		7,816	29,281		911,599
Juvenile	620,206			9,105	602	629,913
TOTAL	\$ 4,436,173		\$ 15,091	\$ 109,199	\$ 4,676	\$ 4,565,139
STAFF SERVICES BUREAU	\$ 70,529	\$5,007,372	\$ 514	\$ 4,399	\$ 650	\$ 5,083,464
R.E.F.C.	1,461,686		74,534	431,983	5,567	1,973,770
Personnel	170,191			18,850	809	189,850
Training	602,719		28,333	98,385	804	730,241
TOTAL	\$ 2,305,125	\$5,007,372	\$103,381	\$ 553,617	\$ 7,830	\$ 7,977,325
GRAND TOTAL	\$25,230,111	\$5,007,372	\$674,104	\$3,163,483	\$159,013	\$34,234,083

## DISTRIBUTION BY BUREAU 1976

### Budget

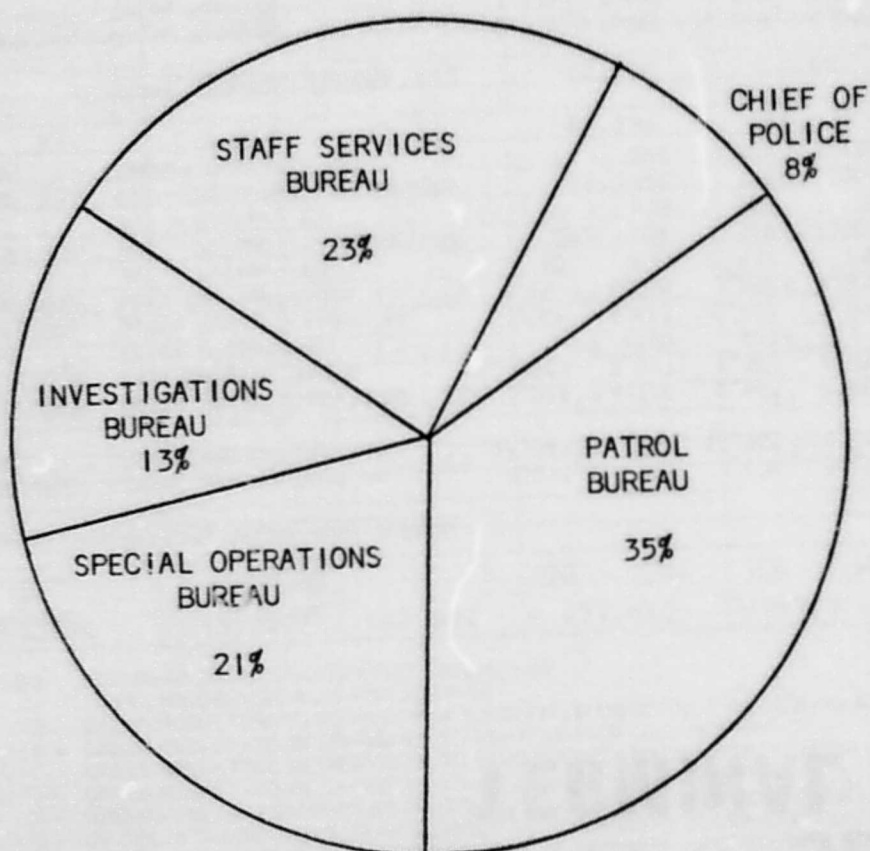

### Personnel

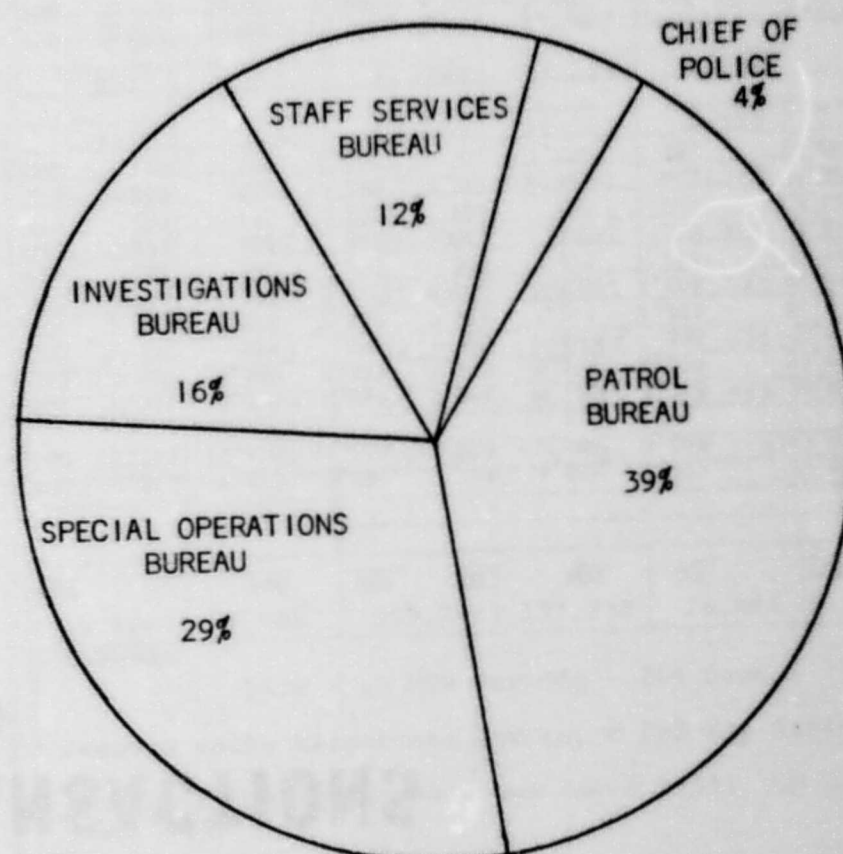



# SEAKING TERMINAL TRANSACTIONS 1976

TERMINAL ID	TERMINAL LOCATION	JAN	FEB	MAR	APR	MAY	JUN	JUL	AUG	SEP	OCT	NOV	DEC	TOTAL
<b>SPECIAL OPERATIONS BUREAU</b>														
OB00/OB20	Data Control Section	3,293	3,406	3,636	3,013	3,925	4,033	3,813	5,427	3,492	7,128	4,685	1,172	47,023
OB07	Data Control Section	16,747	20,438	17,981	18,447	21,935	14,860	11,756	15,456	11,086	13,467	12,568	8,829	183,570
OB40/OB09	North Radio Dispatcher	3,514	4,156	2,863	2,856	3,671	2,607	2,541	3,303	2,814	3,704	3,186	1,718	36,933
OB41/OB16	East Central Radio	3,645	5,057	4,342	4,052	5,486	3,885	3,880	5,380	4,376	6,945	5,598	3,034	55,680
OB44	Chief Dispatcher	8	169	423	437	496	503	377	604	493	709	469	331	5,019
OB45/OB01	South Radio Dispatcher	3,006	4,653	3,413	3,901	4,055	3,231	2,962	3,726	2,988	3,916	3,275	1,913	41,039
OB46/OB02	West Central Radio	3,151	4,033	3,291	3,632	4,684	3,753	3,743	4,598	3,715	4,364	3,535	1,881	44,380
OB42	911 - Primary P3	46	135	171	132	351	190	297	282	256	307	315	114	2,596
OB43	911 - Primary/Secondary P7	2	198	319	527	497	443	479	489	385	465	377	262	4,443
OB47	911 - Primary P2	12	120	264	75	271	419	103	135	106	163	263	216	2,147
OB48	911 - Primary/Secondary P6	1	378	390	268	628	278	489	870	298	334	348	242	4,524
OB49	Report Operator S8	2	294	963	1,136	1,473	1,090	1,175	1,199	1,013	1,361	1,156	783	11,645
<b>STAFF SERVICES BUREAU</b>														
OB08	Crime Records	6,762	7,565	6,049	6,283	7,167	4,405	3,327	4,454	3,367	5,731	4,718	2,684	62,512
OB18	Crime Records	3,039	3,660	2,693	2,859	3,515	2,706	3,012	3,663	2,966	4,213	3,385	1,398	37,109
OB21	Auto Records	1,494	1,791	1,507	1,441	1,679	2,885	4,837	5,335	4,568	5,980	5,451	2,915	39,883
<b>PATROL BUREAU</b>														
OB03	Patrol - Central Precinct					555	782	1,323	958	932	1,219	1,086	706	7,561
<b>INVESTIGATIONS BUREAU</b>														
OB17	Property Recovery Unit	3,313	3,872	3,867	3,666	5,046	2,996	3,593	4,562	2,219	4,376	2,928	2,795	43,233
OB04	Crimes Against Property	2,389	2,531	2,594	2,421	2,825	2,148	2,098	2,554	1,828	2,382	2,325	876	26,971
OB22	Fugitive Unit						708	1,936	1,743	2,045	2,886	1,672	994	11,984
OB23	Crimes Against Persons						931	1,694	1,821	1,736	3,143	1,864	1,093	12,282
OB24	Vice/Narcotics Division								1,609	2,294	3,357	1,857	908	10,025
SPD TOTAL:		50,424	62,456	54,766	55,146	68,259	52,853	53,435	68,168	52,977	76,150	61,061	34,864	690,559
SPD % of System Total:		21.1%	21.8%	22.6%	21.0%	21.1%	20.4%	18.8%	19.7%	16.4%	18.2%	17.1%	16.1%	19.4%

## SEATTLE POLICE DEPARTMENT Communications Division Administrative Data 1976

1	2	3	4	5	6	7	8	9	10	11	DATE			
CALLS RECEIVED				CALLS DISPATCHED	S.F.D. TRANSFERS	K.C.D.P.S. TRANSFERS	W.S.P. TRANSFERS	HANDLED BY COMM. DIV.	TRANSFERS TO SECONDARY	COMMUNICATION DIVISION ACTIONS	MON	DAY	YR	MR PER
VIA 2000	VIA 2111	VIA 911	TOTAL											
1,388	3,347	37,368	42,103	14,568	3,294	856	310	23,075	10,499	2,173	1	18	6	1
1,392	3,228	36,017	40,637	13,785	3,287	801	326	22,438	10,513	2,113	2	15	6	2



## STAFF SERVICES BUREAU

OB08	Crime Records	6,762	7,565	6,049	6,283	7,167	4,405	3,327	4,454	3,367	5,731	4,718	2,684	62,512
OB18	Crime Records	3,039	3,660	2,693	2,859	3,515	2,706	3,012	3,663	2,966	4,213	3,385	1,398	37,109
OB21	Auto Records	1,494	1,791	1,507	1,441	1,679	2,885	4,837	5,335	4,568	5,980	5,451	2,915	39,883

## PATROL BUREAU

OB03	Patrol - Central Precinct					555	782	1,323	958	932	1,219	1,086	706	7,561
------	---------------------------	--	--	--	--	-----	-----	-------	-----	-----	-------	-------	-----	-------

## INVESTIGATIONS BUREAU

OB17	Property Recovery Unit	3,313	3,872	3,867	3,666	5,046	2,996	3,593	4,562	2,219	4,376	2,928	2,795	43,233
OB04	Crimes Against Property	2,389	2,531	2,594	2,421	2,825	2,148	2,098	2,554	1,828	2,382	2,325	876	26,971
OB22	Fugitive Unit						708	1,936	1,743	2,045	2,886	1,672	994	11,984
OB23	Crimes Against Persons						931	1,694	1,821	1,736	3,143	1,864	1,093	12,282
OB24	Vice/Narcotics Division								1,609	2,294	3,357	1,857	908	10,025

SPD TOTAL:	50,424	62,456	54,766	55,146	68,259	52,853	53,435	68,168	52,977	76,150	61,061	34,864	690,559
------------	--------	--------	--------	--------	--------	--------	--------	--------	--------	--------	--------	--------	---------

SPD % of System Total:	21.1%	21.8%	22.6%	21.0%	21.1%	20.4%	18.8%	19.7%	16.4%	18.2%	17.1%	16.1%	19.4%
------------------------	-------	-------	-------	-------	-------	-------	-------	-------	-------	-------	-------	-------	-------

# SEATTLE POLICE DEPARTMENT

## Communications Division Administrative Data

### 1976

1	2	3	4	5	6	7	8	9	10	11	DATE		
CALLS RECEIVED						K.C.D.P.S. TRANSFERS	W.S.P. TRANSFERS	HANDLED BY COMM. DIV.	TRANSFERS TO SECONDARY	COMMUNICATION DIVISION ACTIONS	MON	DAY	YR
VIA 2000	VIA 2111	VIA 911	TOTAL	CALLS DISPATCHED	S.F.D. TRANSFERS								
1,388	3,347	37,368	42,103	14,568	3,294	856	310	23,075	10,499	2,173	1	18	61
1,392	3,228	36,017	40,637	13,785	3,287	801	326	22,438	10,513	2,113	2	15	62
1,346	2,946	36,262	40,554	14,286	3,284	785	357	21,842	9,838	2,001	3	16	63
1,240	3,112	37,556	41,908	14,519	3,411	769	327	22,882	9,592	2,063	4	12	64
27	3,337	42,764	46,128	15,144	3,599	788	366	26,231	10,964	2,132	5	10	65
1	3,068	39,841	42,910	14,620	3,290	851	361	23,798	10,284	2,208	6	07	66
908	3,556	43,766	48,230	15,639	3,586	934	313	27,758	11,509	2,356	7	05	67
1,298	3,428	44,007	48,733	16,477	3,680	1,022	335	27,219	11,301	2,371	8	02	68
1,297	3,342	44,006	48,645	16,925	3,538	1,050	383	26,749	11,371	2,464	8	30	69
1,065	3,209	42,516	46,790	16,417	3,592	948	345	25,488	10,891	2,340	9	28	70
1,148	3,070	40,044	44,262	15,160	3,527	938	340	24,297	10,347	2,326	10	26	71
979	2,895	39,679	43,553	14,959	3,372	940	367	23,915	10,343	2,359	11	23	72
1,307	2,590	39,160	43,057	14,756	3,456	922	371	23,552	9,786	2,118	12	21	73
13,396	41,128	522,986	577,510	197,255	44,906	11,604	4,501	319,244	137,238	29,084			
COL. 1-23 INCOMING CALLS RECEIVED BY TRUNK LINE						REMARKS:							
4 - TOTAL INCOMING CALLS FOR SERVICE						1976 - 13 MIR Periods - 364 Days							
5 - CALLS RESULTING IN DISPATCH OF S.P.D. FIELD UNITS (NOT INCLUDING AUXILIARY)						Average calls dispatched per day = 542 (up 3.04% from '75)							
6 - CALLS RESULTING IN TRANSFER TO SEATTLE FIRE DEPARTMENT						Average calls for service per day = 1,587 (up 2.99% from '75).							
7 - CALLS RESULTING IN TRANSFER TO KING COUNTY POLICE DEPARTMENT													
8 - CALLS RESULTING IN TRANSFER TO WASHINGTON STATE PATROL													
9 - REMAINING CALLS HANDLED BY COMMUNICATIONS DIVISION PERSONNEL													
10 - OF COL. 9 THOSE CALLS TRANSFERRED TO SECONDARY TELEPHONE POSITIONS													
11 - OF COL. 9 OR 10 THOSE CALLS RESULTING IN DEFINITE RECORDED ACTIVITY - INCLUDING CASE REPORTING BY COMMUNICATIONS PERSONNEL													

FORM NO. 5.11



## 1976 COMPLAINTS INVESTIGATED BY

During 1976, the Internal Investigations Section staff received 718 contacts from citizens with alleged complaints against Seattle Police Department employees. Of these, 297 were classed as information requests where the person was advised that there appeared to be no basis for a complaint or the complainant was not sure if he wanted to complain. Instructions were given on the reporting process and their names were logged on a "telephone contact log".

### REFERRALS:

There were 230 complaints received in person or by phone that were logged and indexed by complainant's name. Of these, 141 were forwarded to line for administrative and/or supervisory handling. Ten were handled by the Internal Investigations Section by letter. Thirty-eight were held pending further information from the complainant, but no response was forthcoming. Twenty-one "suspense" complaints were eventually logged as Internal Investigations Section investigations, four became civil claims and twenty-two had no basis for a complaint.

### FULL I.I.S. INVESTIGATIONS:

During 1976, 158 complaints containing 203 allegations of misconduct by Seattle Police Department employees were investigated by the Internal Investigations Section. Of this total, twenty-six were from the black community, three were from the Indian community, and five from other identifiable minorities. Of the 158 logged complaints, nine were received through the Ombudsman's Office, two were from the news media, one was from the City Council, and five were from other agencies. Forty-three of these complaints involved traffic arrests, and forty-four involved arrests other than traffic. Thirty of the cases involved alleged off-duty misconduct.

After investigation, fifteen of the 158 complaints were deemed to have no basis in fact for the allegations and they were unfounded without a referral to line commanders for review. There are ten logged complaints accusing sixteen employees which have not been closed at the time of this report.

7  
7  
**INTER**

Upon  
class

For p  
six  
class

### ALLEGATIONS

Exce  
FORCE  
Unne  
MISUSE OF A  
GENERAL MIS  
VERBAL ABUS  
HARASSMENT  
FALSE ARRE

TOT

\*This figure  
complaints



## INTERNAL INVESTIGATIONS SECTION

Upon completion of the investigation, each of the allegations was classified into one of the following categories:

- a. Unfounded - The preponderance of evidence indicates that the event described simply did not occur.
- b. Exonerated - The preponderance of evidence indicates that the event described did occur, but the actions taken were lawful and proper.
- c. Not Sustained - There is not a preponderance of available evidence to either prove or disprove the allegation.
- d. Sustained - The allegation is supported by a preponderance of evidence and the actions were in violation of some law, policy, rule or procedure governing the conduct of department employees.

For purposes of this report, the allegations have been listed under six general classifications with Use of Force subdivided into two classifications:

ALLEGATIONS	EMPLOYEES ACCUSED	UNFOUNDED	EXONERATED	NOT SUSTAINED	SUSTAINED
FORCE Excessive	22	1	13	7	1
FORCE Unnecessary	90	24	57	8	1
MISUSE OF AUTHORITY	33	6	23	1	3
GENERAL MISCONDUCT	91	25	21	12	33
VERBAL ABUSE/RUDENESS	32	22	3	6	1
HARASSMENT	8	5	3	0	0
FALSE ARREST	5	0	5	0	0
TOTALS	281*	83	125	34	39

\*This figure represents a significant decrease from 1975, due principally to fewer complaints received and the elimination of civil claims from these statistics.



## CRIMINAL INVESTIGATIONS DIVISION

The Criminal Investigations Division implemented several new programs in 1976 which are already showing positive results both in reducing crime and in apprehending offenders.

One of these programs, aimed at Commercial Robberies, provides photographs of robberies in progress. As a direct result of the program, 28 individuals were charged with robbery over an 8 month period at a greatly reduced expenditure of detective time.

The new "Fencing" Unit began to attack the outlets for stolen merchandise. The initial success of the program indicates that burglars will have an increasingly more difficult time disposing of stolen goods.

In 1976, two detectives were assigned to work full time with the Fire Department Arson Squad. Seattle has gained national recognition as a result, and arson is fast becoming a crime to be committed at a much greater risk of being apprehended.



## JUVENILE DIVISION

After some years of planning, the Juvenile Division consisting of 23 detectives and supervisory people, transferred to the King County Youth Service Center. It is hoped that this transfer will result in increased cooperation and coordination with the court and prosecutors and make them more accessible to Patrol Officers.

During 1976  
drug traf

A total of  
\$2,235,400  
amount se  
valued at  
valued at

The Vice  
which res

Prostitu  
curers.  
were mad

In the a  
for live



## VICE and NARCOTICS DIVISION

During 1976, the Narcotics Section initiated 491 investigations against drug traffickers and dealers resulting in 442 arrests.

A total of 4,685.3 grams of narcotics with an estimated street value of \$2,235,407 was seized by the Narcotics Section, nearly quadrupling the amount seized in 1975. In addition, 906,315 units of dangerous drugs valued at \$237,863 and 121,582 grams of hallucinogens (including marijuana) valued at \$70,735 was seized.

The Vice Section conducted a major investigation of illegal sports betting which resulted in multiple arrests and charges.

Prostitution enforcement continues with emphasis on male patrons and procurers. Over 100 male patrons were arrested and 51 procuring charges were made of which 27 were felonies.

In the area of Pornography, 39 arrests were made for films and books, 21 for live shows and 11 for lewd dancing.







## **RECORDS, EVIDENCE and FLEET CONTROL DIVISION**

During 1976, the Records, Evidence and Fleet Control Division collected, stored and disseminated information from 130,000 Offense, Arrest, Accident and Impound reports. In addition 85,000 requests for information were received and answered from citizens, other governmental and private organizations as well as department members.

In the Data Processing Section 35 'hits' were made from the unserialized property system, matching recovered property to reported stolen articles without identifying serial numbers. Included in the articles returned to their owners through this method were sailboats, sterling silver and paintings.

In the Identification Unit, the third year funding of the 'Single Fingerprint' grant, operational September 22, 1976, brought success to a computerized system that can match a single fingerprint, found at the scene of a crime to those of suspect prints stored in the computer file. In the first three months of operation, 10 matches were made resulting in the identification of the suspect(s) in 20 cases.

Ninety thousand items were placed into evidence through the Evidence Unit, and 60,000 articles were cleared for return to owner, auction, or disposal.

In 1976, the Fleet Control Section received requests from all over the United States in response to the Department's conversion from full sized sedans to compacts. The program has proved successful. However, a general weakness was determined in the use of bucket seats on the 1974 models but these seats have been rebuilt in order to increase useage time. Continuance of Seattle Energy Conservation encompasses a "Park and Walk" program. Patrol cars are parked and officers walk their beat for one hour per shift.

As the re  
program  
efforts  
sentative

Special  
this eff  
total of

The Pers  
pleted i  
gives th  
tion of

In 1975,  
hours.  
leave ho  
This is  
the swor

During  
ments:  
and comp  
complete  
officers  
Emergenc

Firearms  
received

On the B  
officers

A three-  
Departme

A 200-ho  
of the

Five Tra  
during



## PERSONNEL DIVISION

As the response of minority and female candidates to our recruitment program has been traditionally low, the Personnel Division made concerted efforts to bring the minority and female personnel levels up to a representative position in the Department.

Special effort was given to Police Officer Recruits. Class #85 reflects this effort. (26 Total / 10 Minorities, includes 2 females. There is a total of 10 female Recruits in this class.)

The Personnel Division, in cooperation with Data Processing, has completed its implementation of Personnel Accountability System. This system gives the Department a bi/monthly computer printout of the status and location of all department personnel.

In 1975, there were 1,084 sworn personnel who used 67,872 disability leave hours. In 1976, there were 1,081 sworn personnel who used 62,040 disability leave hours. There is an overall reduction of 5,832 disability leave hours. This is an excellent effort in reducing disability leave time for which the sworn members can be proud.

## TRAINING DIVISION

During 1976, the Seattle Police Training Center had the following accomplishments: 50 Seattle Police Recruits and 91 officers from outside agencies began and completed a basic training program. 334 S.P.D. officers and sergeants completed an 80-hour Advanced Crime Scene Investigations Course, 184 S.P.D. officers and 292 officers from outside agencies completed the three day Emergency Vehicle Operations Course program.

Firearms training was provided as follows: 2,792 requalifications, 143 officers received from 40 to 80 hours in a basic remedial course.

On the Breathalyzer, 174 S.P.D. officers and five University of Washington officers were recertified.

A three-day orientation course was given to 65 civilian employees of the Department.

A 200-hour basic course in law enforcement was given to 30 Arson Investigators of the Seattle Fire Department and several other fire departments.

Five Training Bulletins and one sound-on-slide program were also developed during 1976.



# **PATROL CAR DISTRICTS 1976**

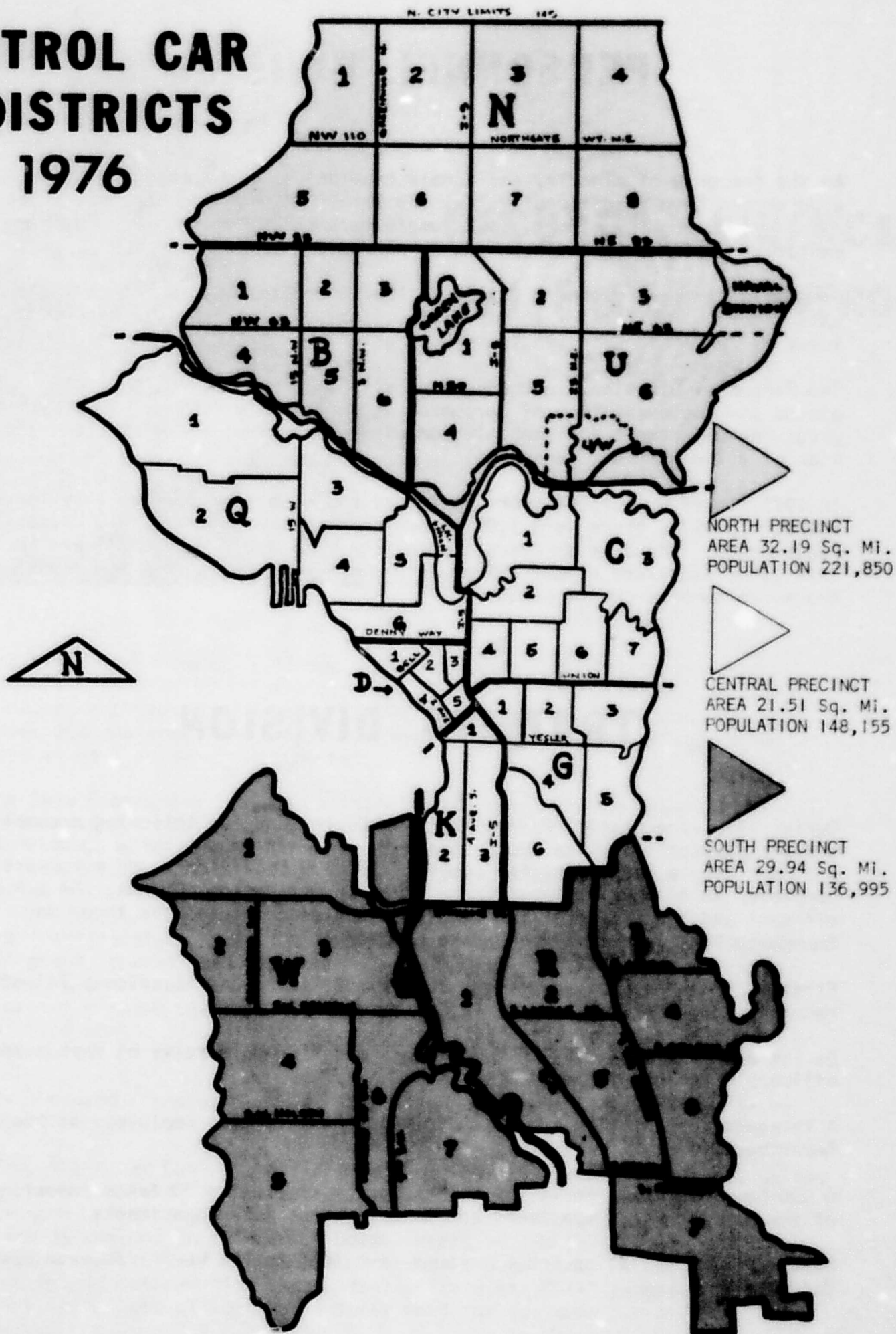

The Patrol community by p assure immediate adequate for crime, app community.

In 1976, the continued p a special er in crime car through the Unit and oth the Patrol B Manpower At and faster

During the v for each sh and drove a 15 square bi the residen

Patrol Burea tions and fi made 10,329



SERVICE PRIDE DEDICATION



## PATROL BUREAU

The Patrol Bureau, the nucleus of the Police Department, safeguards the community by providing sufficient police presence in all areas of the City to assure immediate response to calls for service. The Bureau provides an adequate force to patrol the City and initiate the necessary action to deter crime, apprehend criminals, and provide other essential services to the community.

In 1976, the Patrol Bureau, recognizing each individual officers' efforts, continued patrolling activities in all geographical areas of the City with a special emphasis on the "community concept" trend. The substantial decrease in crime can be partially attributed to public awareness of crime prevention through the Community Crime Prevention Program, the Seattle Police Security Unit and others. However, the major credit lies with individual officers of the Patrol Bureau. The Patrol Bureau's Community Concept Program and the Manpower Allocation Program give the citizens of Seattle better protection and faster response to all calls for service.

During the year 1976, the Patrol Bureau averaged 71 patrol cars on the street for each shift. These patrol cars averaged 50% one man and 50% two man units and drove a total of 3,156,714 miles. The patrol car beats range in size from 15 square blocks, in the heart of Downtown Seattle, to 845 square blocks, in the residential areas of the City.

Patrol Bureau Officers issued 46,232 Traffic Citations, 4554 Ordinance Citations and filed in excess of 8,000 Field Interview Reports. Patrol officers made 10,329 arrest bookings of which 3,254 were for Part I Offenses.





Patrol officers were dispatched to approximately 178,000 incidents and handled an additional 48,950 on view incidents. Patrol officers spent an average of 38.6 minutes on each incident. The response time averaged 14.5 minutes per call, with an average of 5.0 minutes for an emergency response and 16.8 minutes for a non-emergency response.

There were a total of 595 assaults on Seattle Police Officers during 1976. Firearms were involved in 24 of the assaults while 59 involved knives or other dangerous weapons. In December, 1975, the Patrol Bureau began issuing to the first line officers, 350 armor vests which were received on a LEAA grant.



Within a few days of being issued the above armor vest, this officer was shot three times at point blank range. Obviously, the vest saved his life.

Recognizing the need for these protective vests, the City Purchasing Office put out for bid in May, 1976, an order for 650 additional vests.

Another high  
national ac  
value of th  
area reside  
individual  
officers in

The continu  
Bureau insu

Officers o  
police off  
PTSA's and

Officers a  
community  
as well as

Officers a  
community  
hood. The  
responsib  
assigned

With comm  
service an



Another highly successful Patrol initiated program that has received international acclaim is the Pioneer Squad. The publicity and public relation value of the Pioneer Squad far exceeds the cost of the program. Seattle area residents and tourists alike continue to make favorable comments. The individual officers of the Squad are probably the most photographed police officers in the Nation.

The continued cooperation between the Pioneer Square Community and the Patrol Bureau insures the success of the Pioneer Squad for years to come.

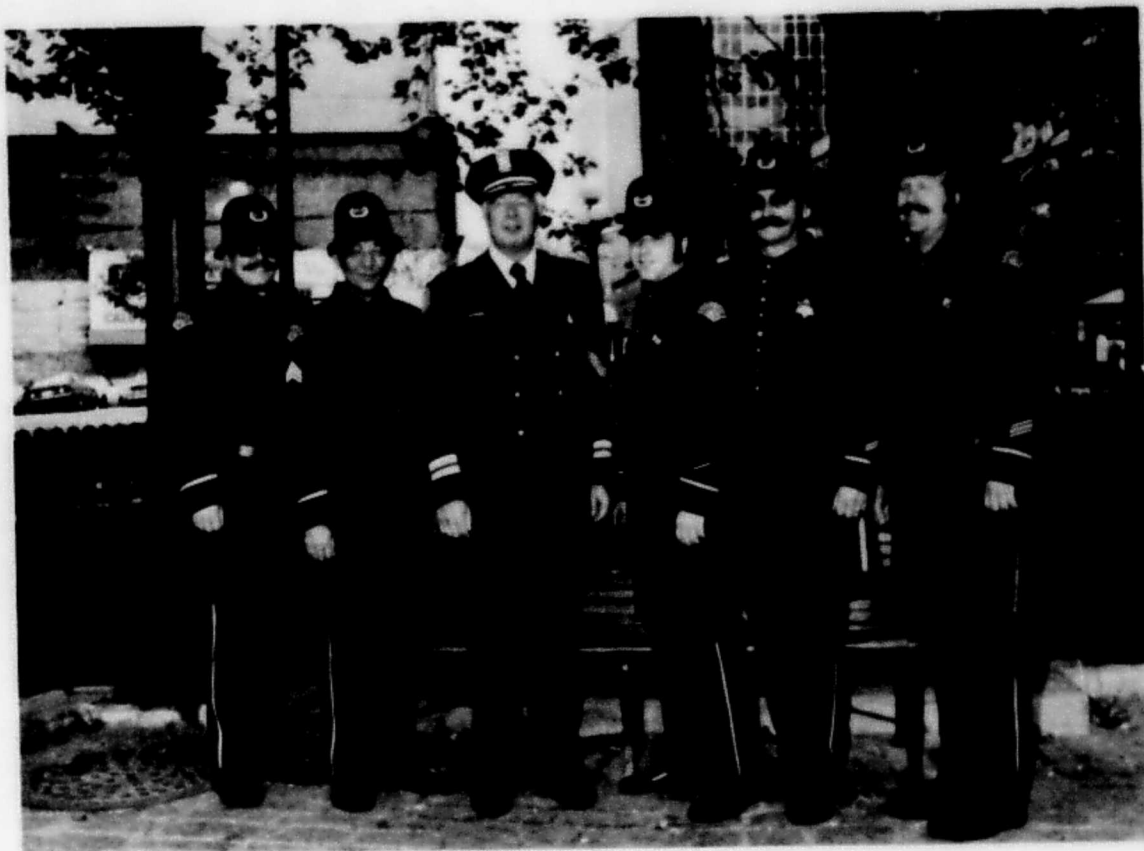

Officers of the Patrol Bureau are engaged in many community activities as police officers and as private citizens. They serve on Community Councils, PTSA's and other school functions.

Officers are also engaged in providing guidance to the youngsters of the community. They are coaching Little League and Sandlot sports activities as well as Drum and Bugle, Baton and Marching Drill Teams.

Officers and citizens have become involved in understanding individual community problems as they work together towards improving their neighborhood. These programs have established a mutual bond as the officers are responsible for and care about what is going on in their permanently assigned areas.

With community involvement, the Patrol Bureau will continue to give better service and attempt to reduce the crime statistics even more than in the past.





## CANINE UNIT

The Canine Unit began the year with eight fully trained officer/dog teams. By December 31, 1976, the number had increased to eleven teams. These teams proved to be a very effective use of police resources in combatting crime by searching, tracking and assisting other officers.

During the year the Unit was responsible for 489 arrests, of which 332 were directly attributed to the dogs. In 52 instances, the suspect surrendered on sight or sound of the dog, or were revealed to the searching officers while attempting to flee. The Canine teams were very effective in large building searches, such as schools, where 33 burglary suspects were located. Seven suspects were disarmed by dogs. There were 112 instances in which evidence was found by the dog after locating the suspect.

During 19

The versa  
Unit was  
the city.

In additi  
basis inc



## MOUNTED PATROL UNIT



The Mounted Patrol Unit consists of one sergeant and eight full-time officers with two additional officers during the summer. There are nine mounts attached to the Mounted Patrol.

The unique configuration and accessibility of the 2,500 acres which comprise the ten major parks within the Seattle city limits, presents special enforcement problems for police. While some parks can be policed by vehicles, others have rough terrain, narrow wooded trails, and isolated areas, precluding the use of vehicles. In addition, our warm, rainy climate tends to soften the soil, making lawns and paths impassable for vehicles. Horses, however, can be used in these fragile environments with minimal damage to the land.

During 1976, the Mounted Patrol spent 4,315 hours patrolling these parks:

Carkeek	Ravenna
Cowan	Seward
Discovery	Volunteer
Green Lake	Waterfront
Lincoln	Woodland

The versatility of the Mounted Patrol was demonstrated as the role of the Unit was expanded to include crowd control at major functions throughout the city, such as:

- Twenty-five Rock Concerts at the Seattle Center
- Seafair Activities
- Fourth of July Fireworks
- Sports and Special Events at the Kingdome:
  - Grand Opening
  - Billy Graham (7 days)
  - Three Rock Concerts
  - Ten Seahawks football games
  - Three Sounders soccer games

In addition, the Unit also patrolled various areas of the city on a routine basis including:

The Downtown area	Pioneer Square
Capital Hill	Seattle Center
Columbia City	High Point & Rainier Vista Projects
Hillman City	Alki & Golden Gardens Beaches
Lake City	Zoo area





## **SPECIAL ACTIVITIES SECTION**

The Special Activities Section has the responsibility of policing the seventy-four acre Seattle Center complex, security and crowd control at the Center site, and at the Kingdome stadium. The Section is also responsible for management of the 70 person Seattle Police Reserve Unit, and the 50 person Seattle Police Explorer Post.

In 1976, an estimated 8½ million people attended events or visited the Seattle Center. More than two million persons attended Kingdome events. The officers assigned to these positions enjoy favorable personal contacts with citizens, and with visitors from all over the world.

The  
ser  
wit  
  
Two  
The  
sup  
The  
par  
In  
occ  
  
Wat  
ope  
ove  
fou  
a c  
pos





## **WATER and AIR PATROL SECTION**

The Water and Air Patrol Section is responsible for providing police services along the fresh and salt water shorelines within the city, with the exception of Elliott Bay and Duwamish River.

Two helicopters are utilized for the Section's air patrol duties. The helicopters are most often used as surveillance platforms to support ground units in searches to identify and apprehend suspects. The versatility of this equipment is also evidenced by the unit's participation as an observer, communications center, and command post in times of emergency, traffic control, large gatherings and unusual occurrences.

Water patrol, law enforcement and rescue are accomplished by the operations of four patrol boats. During 1976, 215 vessels, valued at over 3 million dollars were assisted in emergencies. Another 32 boats, found adrift or abandoned after theft, were returned to owners. As a direct result of Water Patrol efforts, 31 people were rescued from possible drowning.



## **COMMUNICATIONS DIVISION**

A total of 577,510 calls for assistance and emergency services were received on 911 lines during 1976. These calls were in turn handled by radio dispatch, referral to the Seattle Fire Department, or other agencies, or 911 operator assistance to the caller. This accounted for a 3% increase in incoming calls and a 9% increase in radio traffic over the previous year.

Added to the extensive data request, radio dispatch, and other support of Seattle Police field units, the division was actively engaged in developing improvements in the Sea-King and Washington Crime Information Center services, the Select System, and in the Alaskan Way viaduct Emergency Phone installation project. Personnel, training, equipment and service remain the top priorities.

## **COMMUNITY SERVICE OFFICER SECTION**

Community Service Officers responded to, or initiated, 25,164 calls for service during 1976. These calls included police incident reports, assistance to other S.P.D. units, reports and investigation of neighborhood complaints, requests for emergency service and family assistance, crime prevention, traffic hazards, and other community services.

The C.S.O. Section is always interested in developing an awareness of its program with the community. Members were very active in community/security lectures, and personal contacts, as well as in disseminating information regarding their unique services at local schools, hospitals, businesses and community meetings. The C.S.O. made television appearances and were featured in the news media on numerous occasions.



## COMMUNICATIONS DIVISION

A total of 577,510 calls for assistance and emergency services were received on 911 lines during 1976. These calls were in turn handled by radio dispatch, referral to the Seattle Fire Department, or other agencies, or 911 operator assistance to the caller. This accounted for a 3% increase in incoming calls and a 9% increase in radio traffic over the previous year.

Added to the extensive data request, radio dispatch, and other support of Seattle Police field units, the division was actively engaged in developing improvements in the Sea-King and Washington Crime Information Center services, the Select System, and in the Alaskan Way viaduct Emergency Phone installation project. Personnel, training, equipment and service remain the top priorities.

## COMMUNITY SERVICE OFFICER SECTION

Community Service Officers responded to, or initiated, 25,164 calls for service during 1976. These calls included police incident reports, assistance to other S.P.D. units, reports and investigation of neighborhood complaints, requests for emergency service and family assistance, crime prevention, traffic hazards, and other community services.

The C.S.O. Section is always interested in developing an awareness of its program with the community. Members were very active in community/security lectures, and personal contacts, as well as in disseminating information regarding their unique services at local schools, hospitals, businesses and community meetings. The C.S.O. made television appearances and were featured in the news media on numerous occasions.

Member  
in the  
crime  
solve  
toward  
meter  
and s  
for 3  
  
In ad  
inves  
event  
Vice-

The  
spec  
ation

Nine  
for  
prog  
from  
were  
requ  
Park  
liti



## **CRIMES SPECIFIC SECTION**

Members of the Crimes Specific Section were very active during 1976 in their primary role of identifying crime problem trends or continued criminal activity--then taking direct police enforcement action to solve the problem. Examples include successful operations directed toward reducing strong-arm robberies, residential burglaries, parking meter larcenies, vice, narcotics and other street crimes by use of decoys, and saturation patrol. The members of the Section were responsible for 3,596 arrests for such activities.

In addition, the Section was active in diverse assignments such as investigation follow-up, crowd control, community and neighborhood event security, and V.I.P. protection and assistance for the President Vice-President, political candidates, and Kings, Queens and Ambassadors.

## **TRAFFIC DIVISION**

The Bicentennial year, 1976, can be remembered as the year of many special events, all of which required extensive planning and operations by the Traffic Division.

Nine officers and one sergeant were assigned the traffic responsibility for the Kingdome and other special events. A Courteous Driver Award program was carried out with very good response from our community and from out-of-state drivers. Bicentennial events taxed resources, but were adequately controlled. Seafair was bigger and better than ever, requiring maximum effort. Communications equipment was upgraded for Parking Enforcement Officers, thereby expanding their service capabilities and support activities.



CRIME  
STATISTICS  
1976



# INDEX CRIMES REPORTED

## BY TYPE

1976

Murder.....	42
Rape .....	322
Robbery.....	2,163
Aggravated Assault.....	1,601
Burglary.....	11,835
Larceny, Theft.....	21,186
Auto Theft.....	2,860

TOTAL 40,009

## BY MONTH

January.....	3,594
February.....	3,133
March.....	3,237
April.....	3,108
May.....	3,192
June.....	3,239
July.....	3,494
August.....	3,639
September.....	3,541
October.....	3,375
November.....	3,181
December.....	3,276

TOTAL 40,009

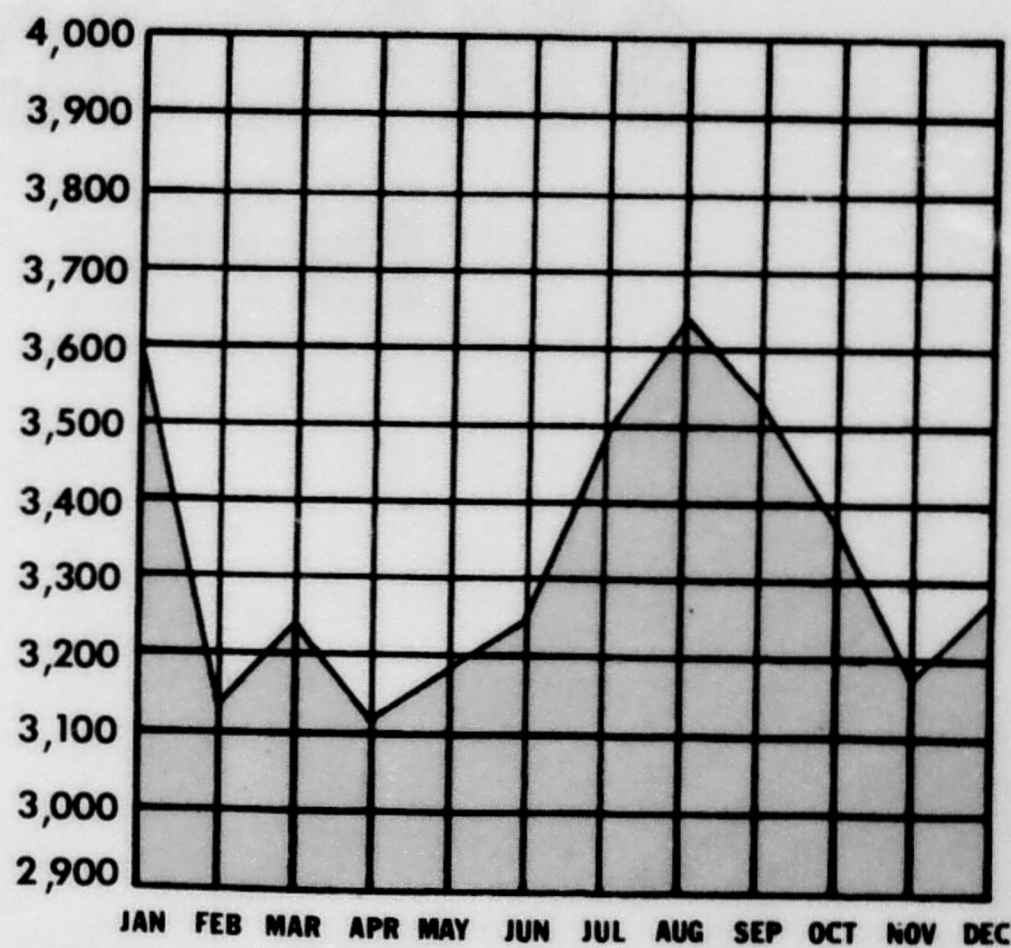

## PART I OFFENSES

MURDER  
NEGLIGENT MANSLAUGHTER  
FORCIBLE RAPE  
ROBBERY - TOTAL  
ARMED  
STRONG-ARM  
ASSAULTS - TOTAL  
AGGRAVATED  
NON-AGGRAVATED  
BURGLARY - TOTAL  
RESIDENCE  
NON-RESIDENCE  
LARCENY - TOTAL  
\$200 AND OVER  
UNDER \$200  
AUTO THEFT

TOTAL PART I OFFENSES

CRIME INDEX

## LARCENY BREAKDOWN

PICKPOCKET  
LARCENY FROM PERSON  
PURSE SNATCH  
SHOPLIFT  
LARCENY/CAR PROWL  
LARCENY/AUTO ACCESSORY  
LARCENY/COIN MACHINE  
LARCENY/BICYCLE  
LARCENY FROM BUILDING  
(Except Shoplift)  
LARCENY MISCELLANEOUS

TOTAL LARCENIES

NOTE: The Crime Index is based on reported crimes and Non-Aggravated crimes.

\* Includes property reported as lost.

\*\* Does not include...



# CRIME REPORT CAPSULE 1976

PART I OFFENSES	JANUARY THRU DECEMBER			* AMOUNT OF PROPERTY STOLEN	* AMOUNT OF PROPERTY RECOVERED	* OF CASES CLEARED	% OF CASES CLEARED
	1975	1976	% Change				
MURDER	52	42	- 19	\$ 100	\$ -----	35	83%
NEGLIGENT MANSLAUGHTER	25	30	+ 20	\$ -----	\$ -----	2	07%
FORCIBLE RAPE	324	322	- 01	\$ 12,459	\$ 2,257	120	37%
ROBBERY - TOTAL	2,103	2,163	+ 03	\$ 541,433	\$ 76,987	659	30%
ARMED	1,220	1,126	- 08	\$ 365,639	\$ 39,878	385	34%
STRONG-ARM	883	1,037	+ 17	\$ 175,794	\$ 37,109	274	26%
ASSAULTS - TOTAL	4,857	4,604	- 05	\$ -----	\$ -----	2,553	55%
AGGRAVATED	1,493	1,601	+ 07	\$ -----	\$ -----	900	56%
NON-AGGRAVATED	3,364	3,003	- 11	\$ -----	\$ -----	1,653	55%
BURGLARY - TOTAL	13,021	11,835	- 09	\$ 5,485,214	\$ 697,837	1,549	13%
RESIDENCE	9,917	8,870	- 11	\$ 4,304,946	\$ 526,829	1,132	13%
NON-RESIDENCE	3,104	2,965	- 05	\$ 1,180,268	\$ 171,008	417	14%
LARCENY - TOTAL	25,452	21,186	- 17	\$ 3,493,649	\$ 537,949	5,622	27%
\$200 AND OVER	3,947	4,561	+ 16	\$ 2,627,813	\$ 393,627	324	07%
UNDER \$200	21,505	16,625	- 23	\$ 865,836	\$ 144,322	5,298	32%
AUTO THEFT	3,663	2,860	- 22	\$ 2,794,649	\$ 2,474,321	375	13%
TOTAL PART I OFFENSES	49,500	43,042	- 13	\$ 12,327,504	\$ 3,789,351	10,915	25%
CRIME INDEX	46,111	40,009	- 13	\$ 12,327,504	\$ 3,789,351	9,260	23%

LARCENY BREAKDOWN	JANUARY THRU DECEMBER			* AMOUNT OF PROPERTY STOLEN	* AMOUNT OF PROPERTY RECOVERED	* OF CASES CLEARED	% OF CASES CLEARED
	1975	1976	% Change				
PICKPOCKET	143	254	+ 78	\$ 31,184	\$ 2,597	26	10%
LARCENY FROM PERSON	109	119	+ 09	\$ 17,738	\$ 923	30	25%
PURSE SNATCH	304	241	- 21	\$ 16,912	\$ 2,078	22	09%
SHOPLIFT	4,400	4,770	+ 08	\$ 237,788	\$ 115,449	4,237	89%
LARCENY/CAR PROWL	3,598	3,643	+ 01	\$ 871,766	\$ 65,066	255	07%
LARCENY/AUTO ACCESSORY	3,042	4,040	+ 33	\$ 665,011	\$ 21,752	172	04%
LARCENY/COIN MACHINE	6,249	413	- 93	\$ 23,217	\$ 570	76	18%
LARCENY/BICYCLE	1,056	1,115	+ 06	\$ 119,726	\$ 13,411	53	05%
LARCENY FROM BUILDING (Except Shoplift)	4,945	4,795	- 03	\$ 1,025,726	\$ 143,813	530	11%
LARCENY MISCELLANEOUS	1,606	1,796	+ 12	\$ 484,581	\$ 172,290	221	12%
TOTAL LARCENIES	25,452	21,186	- 17	\$ 3,493,649	\$ 537,949	5,622	27%

NOTE: The Crime Index is tabulated from seven selected offenses. Negligent Manslaughter and Non-Aggravated Assault are not included in the Index.

\* Includes property stolen, property recovered, or clearances on previously reported cases.

\*\* Does not include Bicycle Thefts from Burglaries or Robberies.



# PERCENT OF CRIMES CLEARED 1976

## Crimes Against Persons

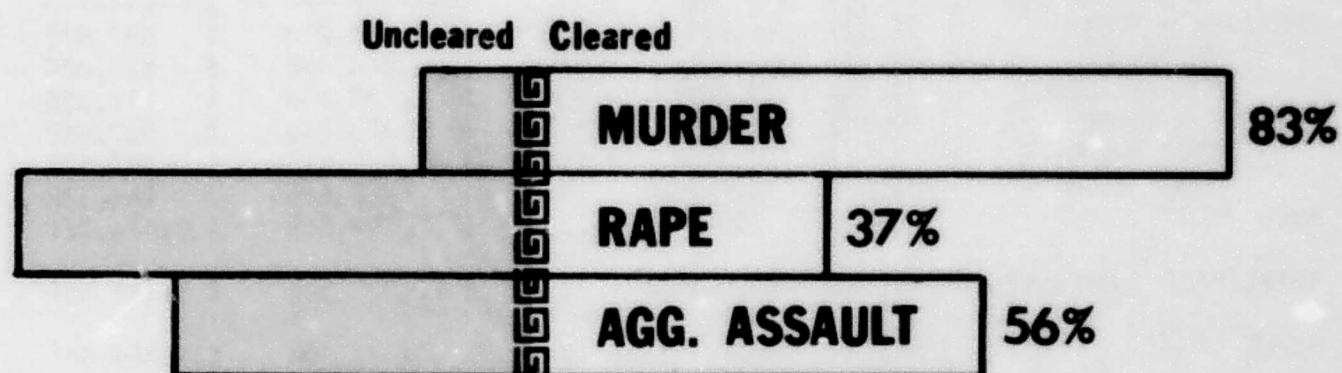

## Crimes Against Property

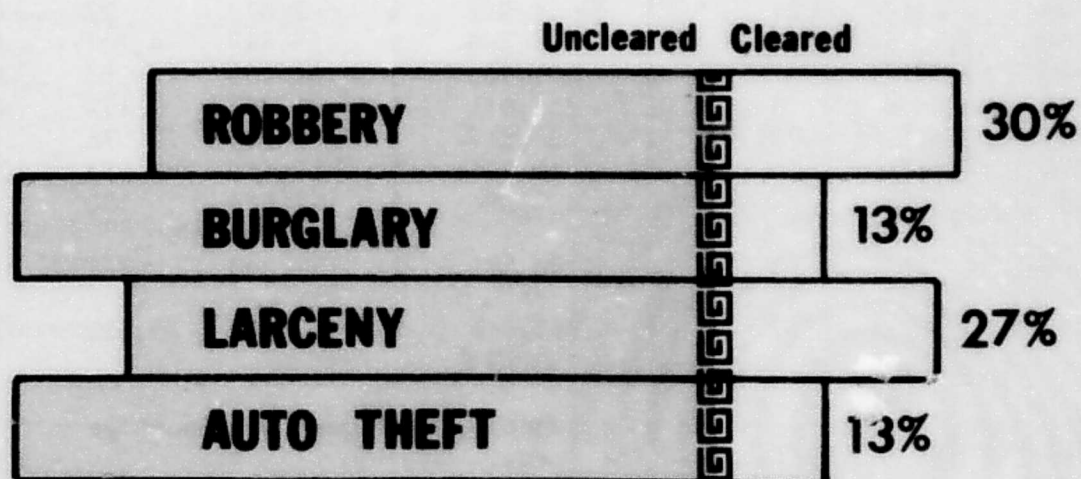

**MURDER**  
TOTAL 48  
# CLEARED 38  
% CLEARED 79%

**RAPE**  
TOTAL 116  
# CLEARED 76  
% CLEARED 66%

**AGGRAV. ASSAULT**  
TOTAL 714  
# CLEARED 394  
% CLEARED 55%

**ROBBERY**  
TOTAL 1050  
# CLEARED 278  
% CLEARED 26%

**BURGLARY**  
TOTAL 8013  
# CLEARED 1327  
% CLEARED 17%

**LARCENY**  
TOTAL 2169  
# CLEARED 627  
% CLEARED 29%

**AUTO THEFT**  
TOTAL 3360  
# CLEARED 1086  
% CLEARED 32%



## CRIMES AGAINST PERSONS

	1967	1968	1969	1970	1971	1972	1973	1974	1975	1976
<b>MURDER</b>										
TOTAL	48	45	58	42	42	42	54	55	52	42
# CLEARED	38	38	52	31	35	31	38	44	41	35
% CLEARED	79%	84%	90%	74%	83%	74%	70%	80%	79%	83%
<b>RAPE</b>										
TOTAL	116	167	248	184	208	278	276	316	324	322
# CLEARED	76	65	114	97	106	137	117	125	122	120
% CLEARED	66%	39%	46%	53%	51%	49%	42%	40%	38%	37%
<b>AGGRAV. ASSAULT</b>										
TOTAL	714	788	1096	954	1093	949	880	1165	1493	1601
# CLEARED	394	492	696	614	807	658	540	545	745	900
% CLEARED	55%	62%	64%	64%	74%	69%	61%	47%	50%	56%

## CRIMES AGAINST PROPERTY

	1967	1968	1969	1970	1971	1972	1973	1974	1975	1976
<b>ROBBERY</b>										
TOTAL	1050	2297	2559	1984	1801	1564	1702	2041	2103	2163
# CLEARED	278	523	537	528	448	480	447	515	604	659
% CLEARED	26%	23%	21%	27%	25%	31%	26%	25%	29%	30%
<b>BURGLARY</b>										
TOTAL	8013	9933	14820	14770	12455	11339	12926	14219	13021	11835
# CLEARED	1327	1539	1830	2200	2646	2154	1508	1483	1366	1549
% CLEARED	17%	15%	12%	15%	21%	19%	12%	10%	10%	13%
<b>LARCENY</b>										
TOTAL	21691	19375	23906	22131	21111	18864	20696	24308	25452	21186
# CLEARED	6271	4882	4846	4386	4318	6191	8005	5340	5263	5622
% CLEARED	29%	25%	20%	20%	20%	33%	39%	22%	21%	27%
<b>AUTO THEFT</b>										
TOTAL	3360	3968	5891	4300	3510	3440	3740	3927	3666	2860
# CLEARED	1086	1273	938	749	591	506	508	470	487	375
% CLEARED	32%	32%	16%	17%	17%	15%	14%	12%	13%	13%



# VIOLENT CRIMES By Type of Weapon

## MURDER

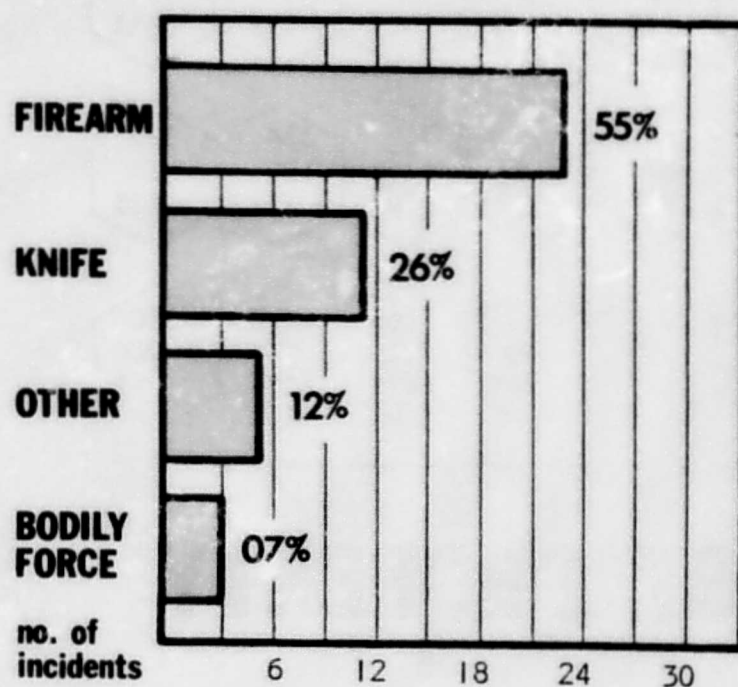

## RAPE

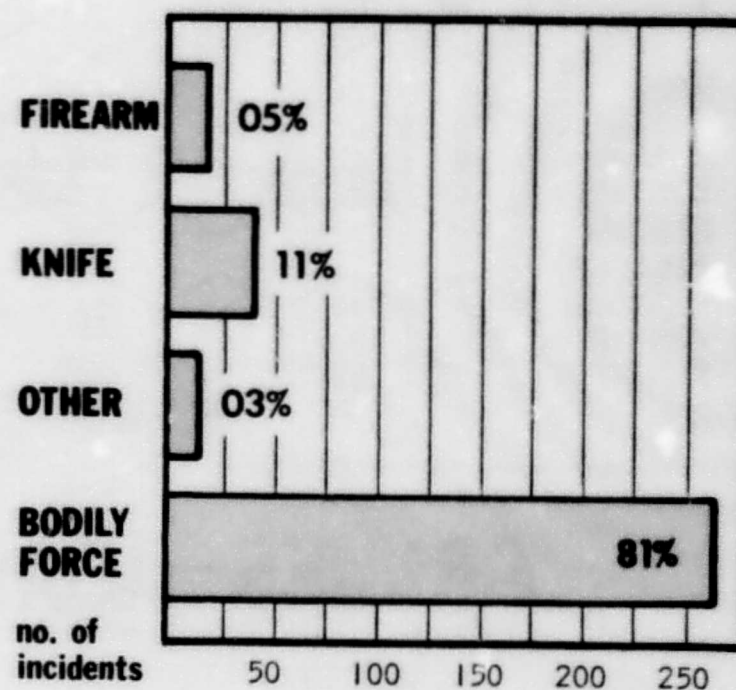

## ROBBERY

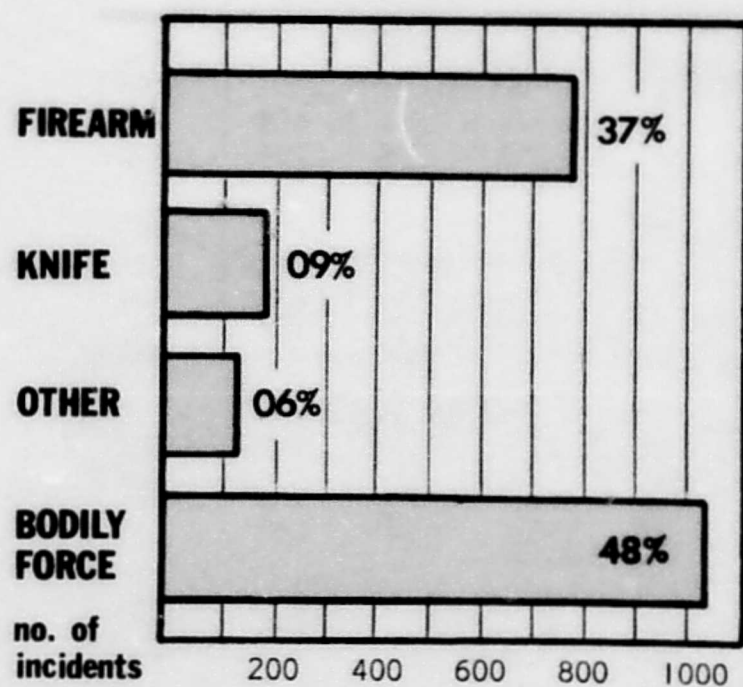

## AGG. ASSAULT

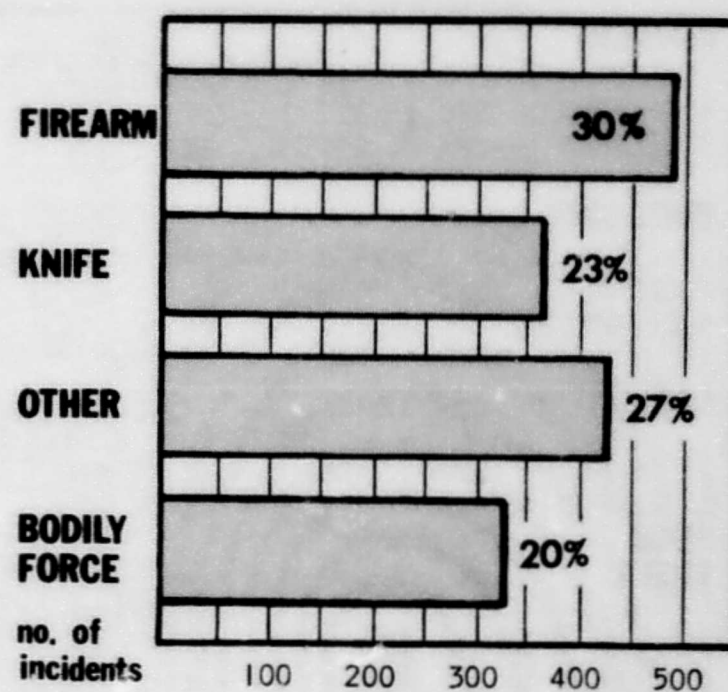

SELECTED

By Sect  
Occurre

RAPE.....	22
ARM'D ROB..	130
S/A ROB..	19
RES BURG..	183
N/R BURG..	336
A/T.....	203
LARC P/S..	23
LARC C/P..	343
LARC A/A..	194

RAPE.....	12
ARM'D ROB..	51
S/A ROB..	77
RES BURG..	55
N/R BURG..	208
A/T.....	161
LARC P/S..	7
LARC C/P..	279
LARC A/A..	274



# **SELECTED PART I OFFENSES** **1976**

**By Sector of Occurrence**

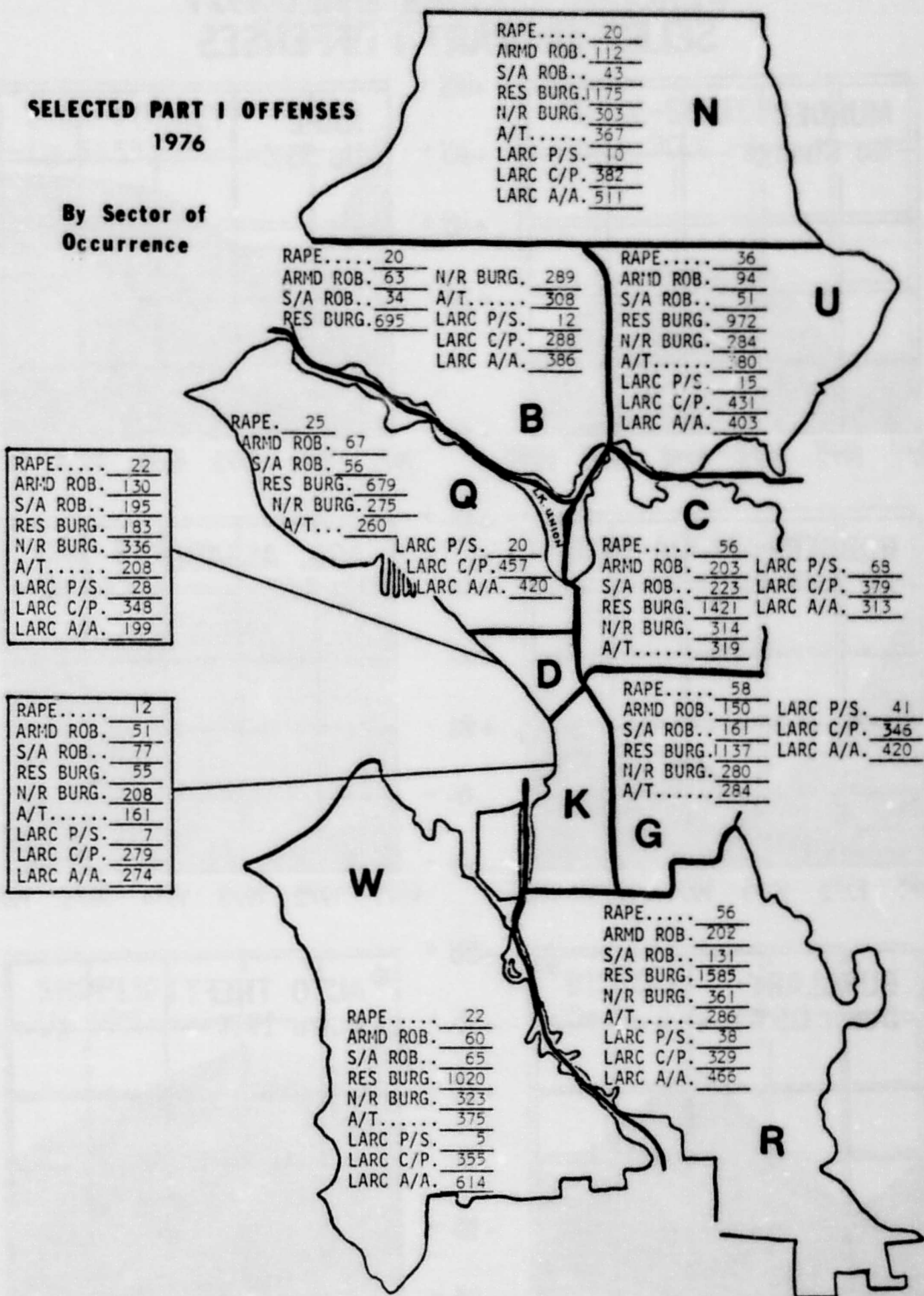



## PERCENT CHANGE OVER 1971 SELECTED PART I OFFENSES

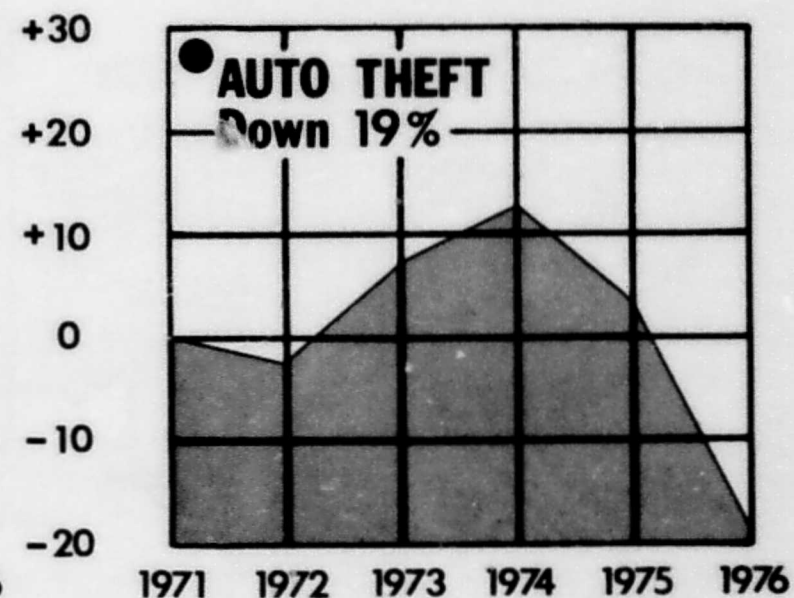
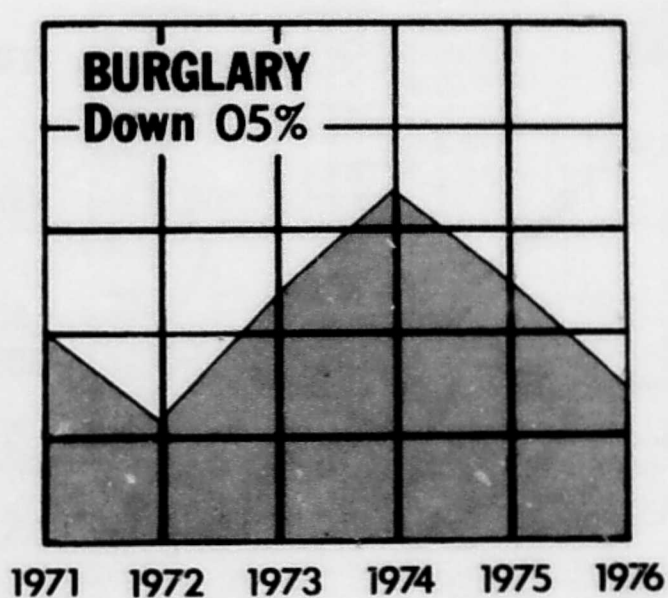
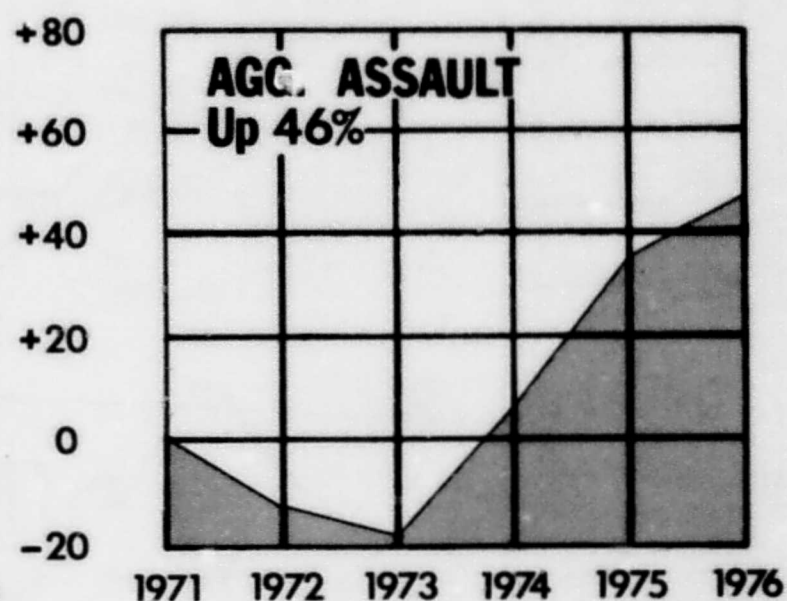
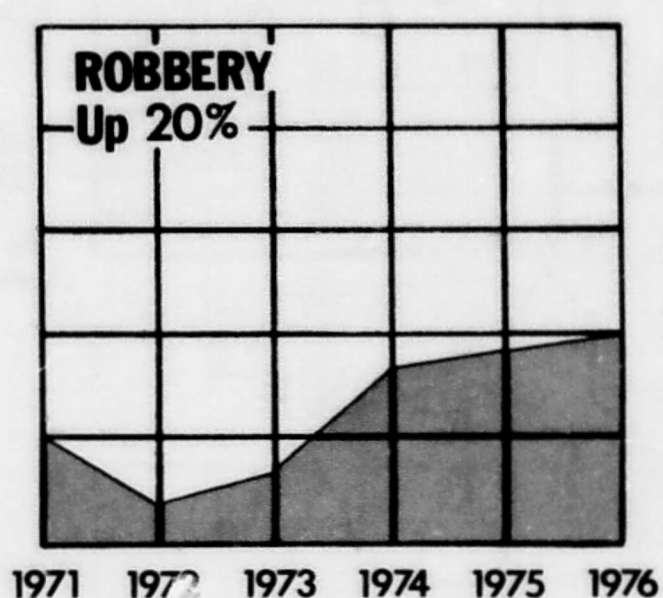
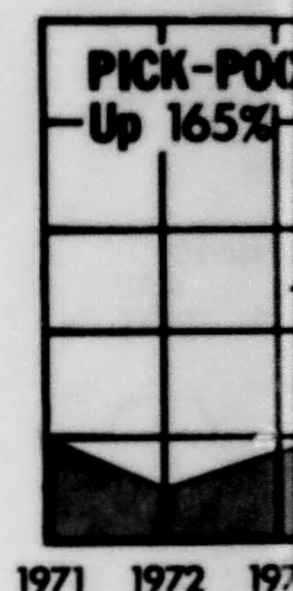
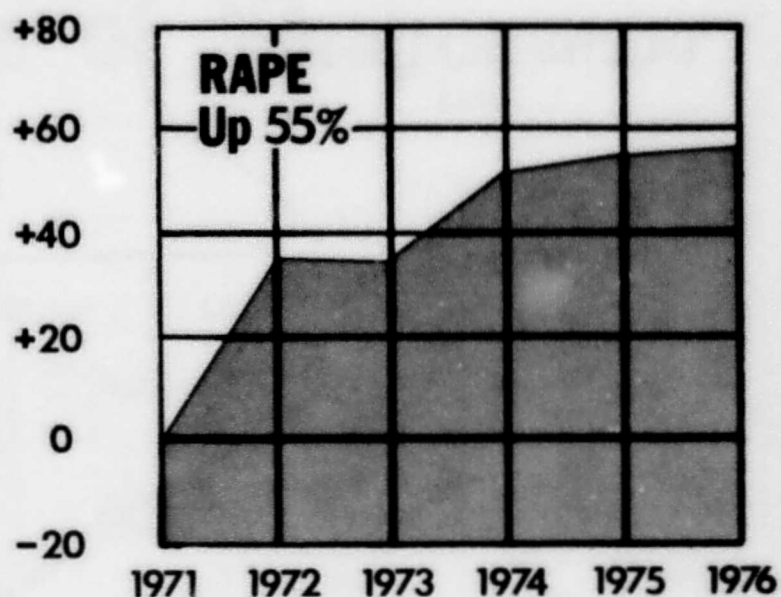
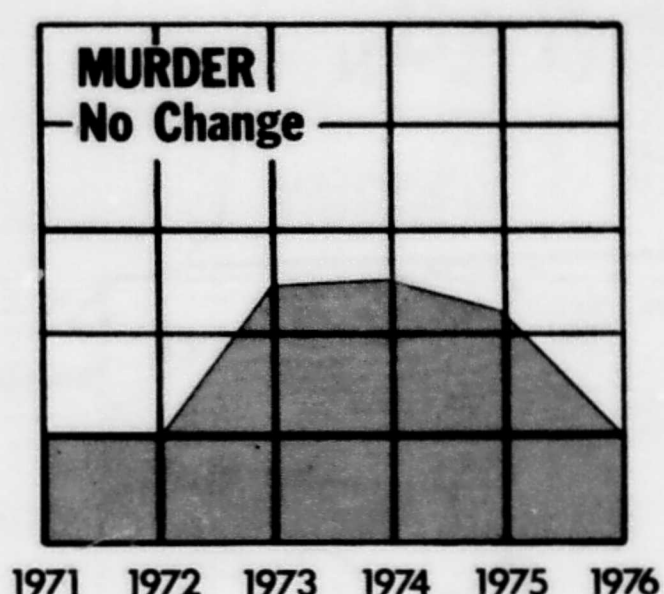

● Does not include vehicles taken  
in Burglaries or Robberies



## PERCENT CHANGE OVER 1971 SELECTED LARCENIES

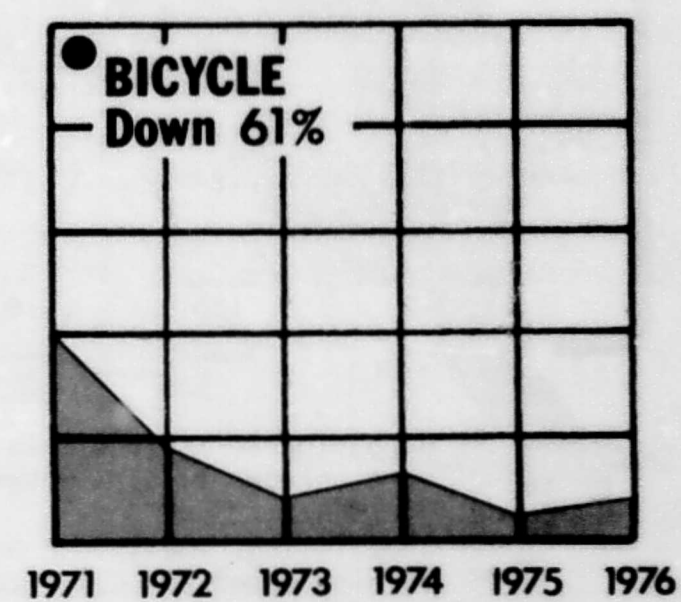
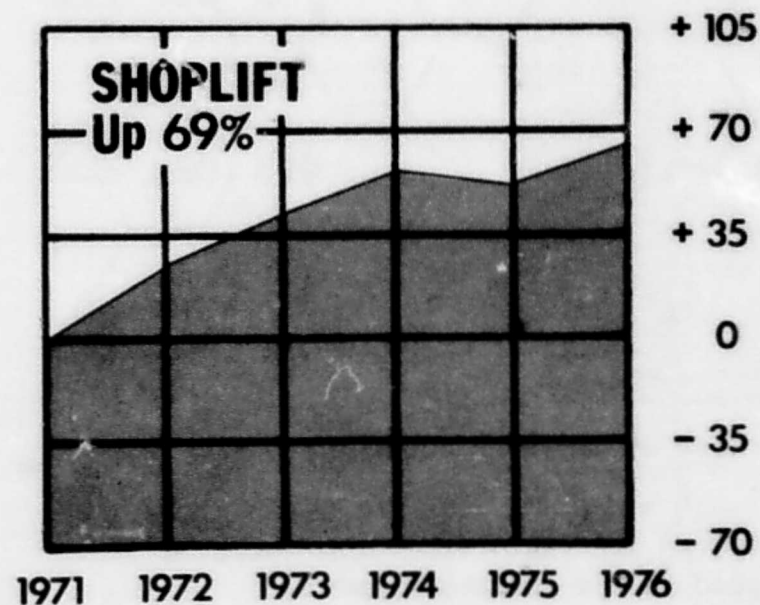
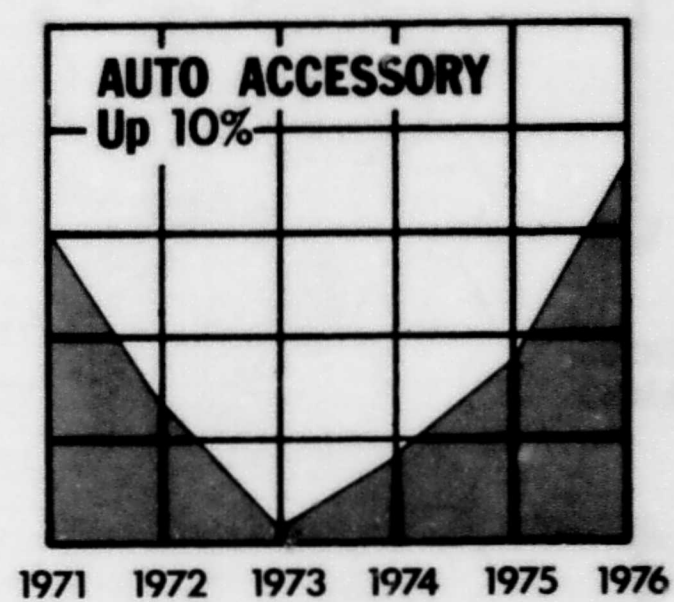
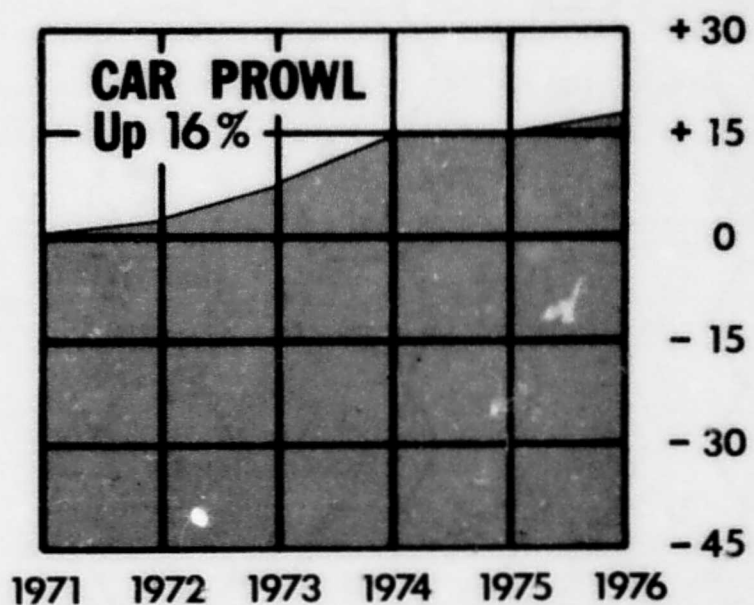
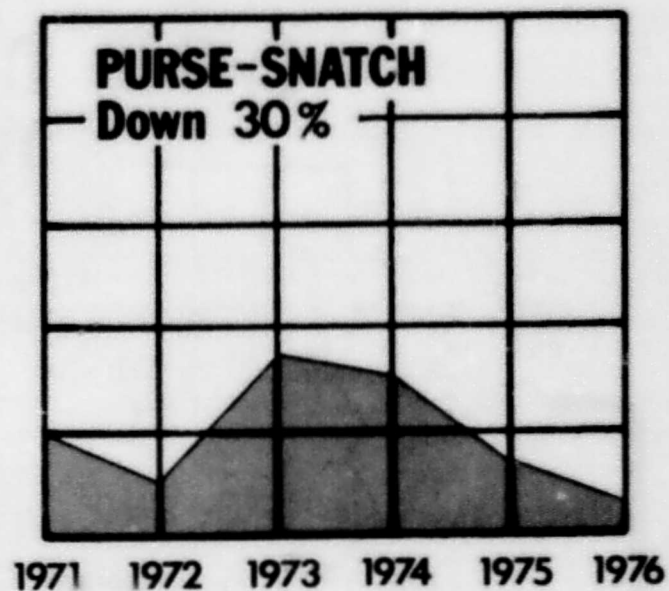
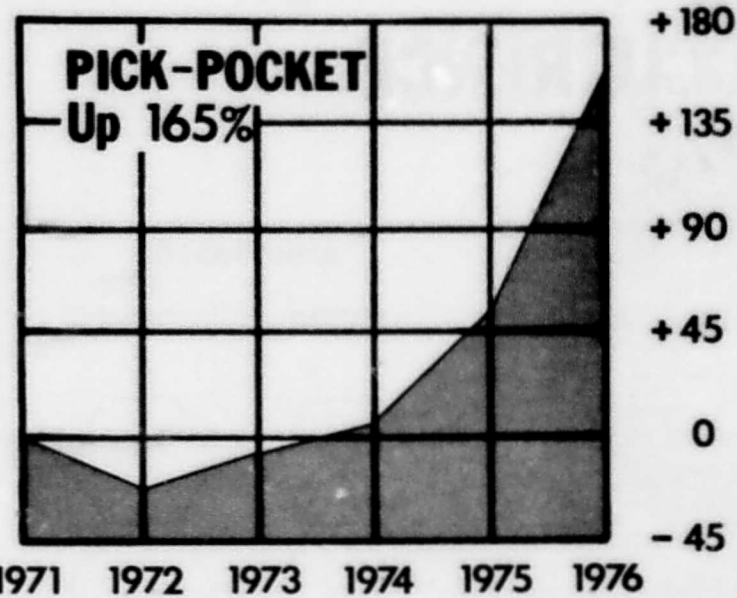

● Does not include bikes taken in Burglaries or Robberies



# HIGHEST CENSUS TRACTS OF CRIME OCCURRENCE 1976

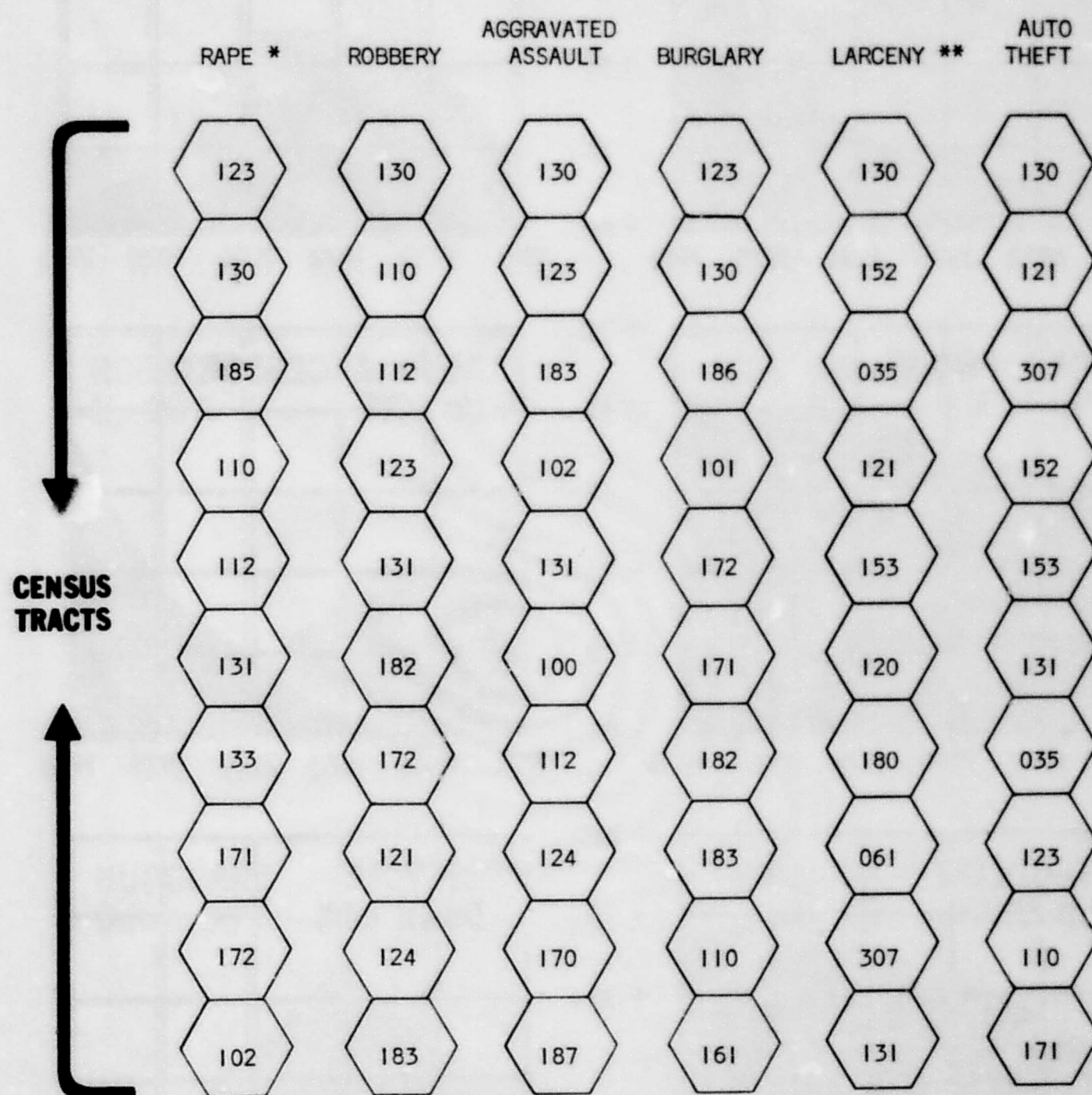

\* Rape figures include only those cases where suspect and victim were unknown to each other.

\*\* Shoplifting, Theft from Building and Theft from Coin Operated Machine cases are not included in the Larceny figures.

PART I  
19

By Cons

Occur

Number  
of Offenses

△ Under

△ 200 -

△ 350 -

△ 500 -

△ Over



# **PART I OFFENSES** **1976**

**By Census Tract  
of  
Occurrence**

**Number  
of Offenses**

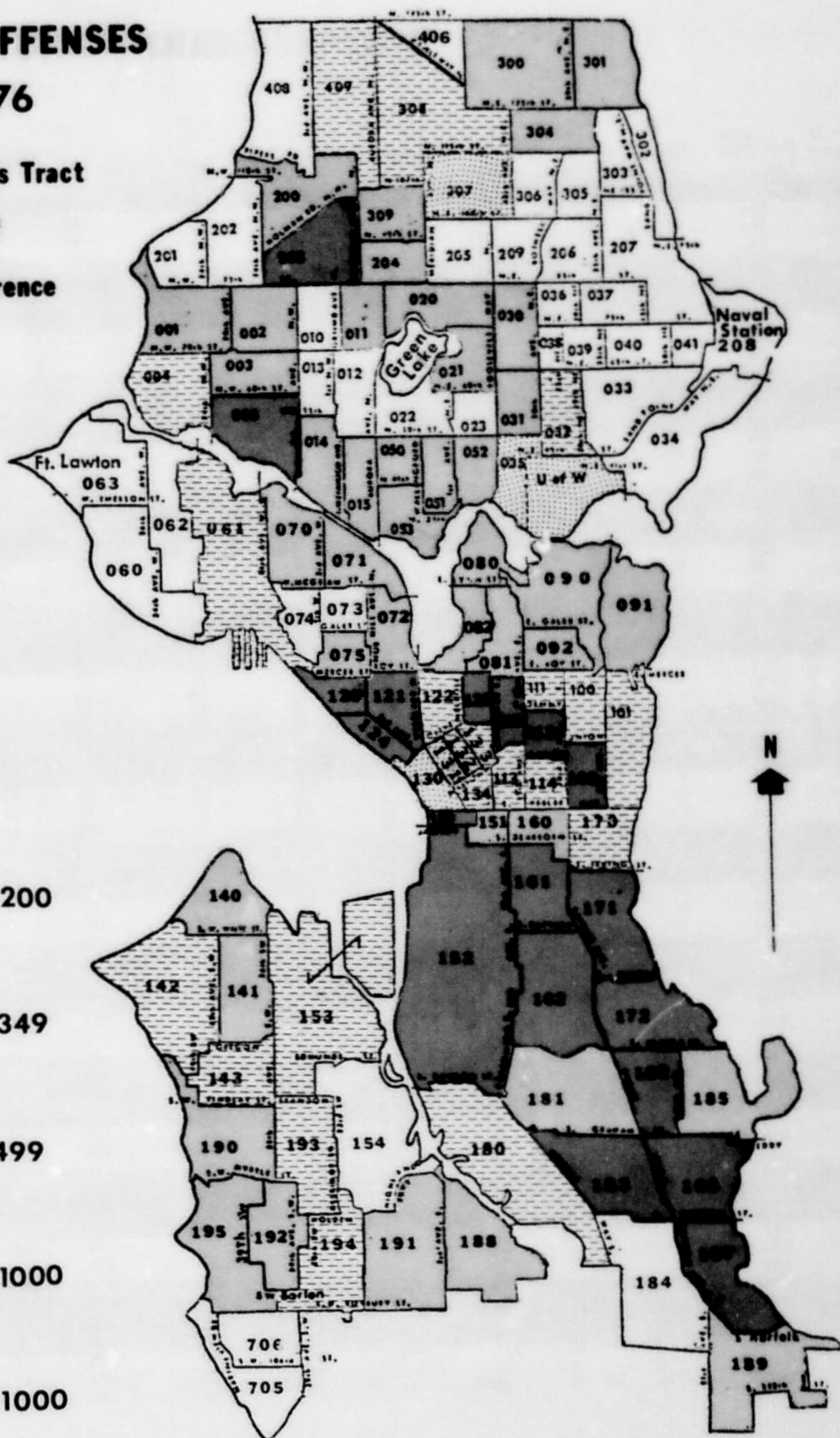
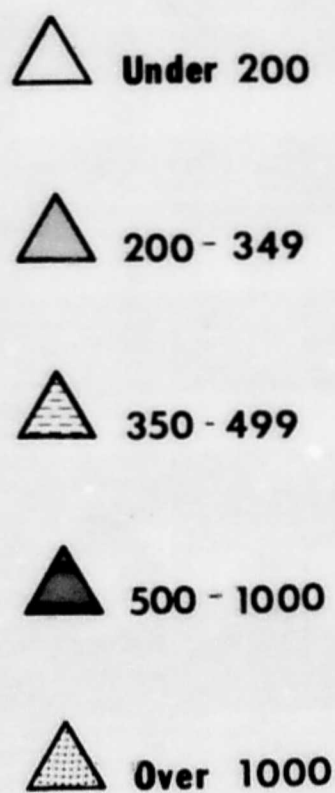



# PART I OFFENSES - 1976

S.P.D. CENSUS TRACT	FEDERAL CENSUS TRACT	MURDER & NEG MANSL	RAPE	ROBBERY	AGGRAV ASSAULT	BURGLARY RES	BURGLARY NON-RES	LARCENY	AUTO THEFT	NON-AGG ASSAULT	TOTAL
001	031			6	7	75	9	132	18	17	264
002	030	1	1	11	4	68	23	91	14	17	230
003	033		4	9	6	48	21	117	35	32	272
004	032		2	11	8	79	38	185	36	28	387
005	047	1	1	18	15	50	75	319	32	44	555
010	029		1	1	3	40	18	84	12	13	172
011	028	2	3	10	4	60	28	102	42	15	266
012	035		4	5	6	47	13	81	29	8	193
013	034	3	1	4	8	42	6	85	22	16	187
014	048		1	6	10	80	20	77	26	9	229
015	049	1	2	9	8	95	39	117	33	30	334
020	027		3	8	6	48	19	104	24	14	226
021	036		1	9	12	80	10	128	31	21	292
022	046		3	8		50	2	63	16	13	155
023	045		2		3	28	11	29	12	9	94
030	026	3	1	11	3	43	17	114	19	14	225
031	044		4	9	11	83	20	156	33	14	330
032	043		2	14	4	81	18	258	31	10	418
033	042		2	7	5	80	10	66	16	4	190
034	041			3	4	48	10	74	10	16	165
035	053	1	4	36	13	101	81	984	45	64	1329
036	025				3	27		19	5	2	56
037	024		1	2		10	1	41	6	2	63
038	037			1	3	13	3	16	6	5	47
039	038		3	3	2	22	5	29	8	1	73
040	039		1	2	1	30	5	38	4	8	89
041	040			1		19		36	6	2	64
050	050		1	9	11	47	21	107	24	20	240
051	051			7	3	46	16	107	13	8	200
052	052		4	9	3	48	9	87	31	15	206
053	054		2	5	9	62	23	90	25	12	228
060	056			2	2	55	7	70	11	3	150
061	058	1	3	12	15	148	36	192	33	34	474
062	057	1	2	2	3	47	14	97	8	13	187
063	055			1		1	1	10		1	14
070	059		3	2	6	90	13	84	22	9	229
071	060			8	2	66	10	93	21	9	209
072	067		4	6	5	79	35	165	17	11	322
073	068			9	9	32	7	95	9	10	171
074	069	1	2	2	3	45	2	60	16	8	139
075	070		2	11	4	81	11	108	19	13	249
080	061		2	8	4	71	17	116	29	7	254
081	065		4	24	6	89	13	105	21	17	279
082	066			7	4	60	22	79	29	9	210
090	062		2	16	3	98	10	116	27	13	285
091	063			9		100	15	68	10	10	212
092	064		4	8	1	125	10	81	14	13	256
100	077	2	5	39	41	127	15	92	14	36	371
101	078	1	1	27	14	219	22	148	27	34	493
102	088		9	32	49	120	17	188	27	71	513
110	075	4	8	93	36	154	55	430	43	63	886
111	076	1	6	40	28	130	20	186	22	38	471
112	079	4	8	80	40	123	47	246	34	69	651
113	086	2	4	36	24	73	18	160	24	44	385
114	087	2	6	28	33	103	22	159	26	48	427
120	071		6	21	7	13	53	275	26	25	426
121	072		1	56	20	43	103	510	76	52	861
122	073	1	3	26	22	20	45	245	32	40	434
123	074	2	12	73	54	207	51	312	44	68	823
124	080	4	5	55	39	27	65	267	42	54	558
130	081	3	10	213	103	67	189	2328	124	232	3269
131	082	2	8	71	45	73	77	644	47	91	1058
132	083		5	15	11	59	18	184	33	25	350

## BY CENSUS

S.P.D. CENSUS TRACT	FEDERAL CENSUS TRACT	
133	084	
134	085	
140	096	
141	098	
142	097	
143	105	
150	092	
151	091	
152	093	
153	099	
154	108	
160	090	
161	094	
162	100	
170	089	
171	095	
172	101	
180	109	
181	104	
182	103	
183	110	
184	117	
185	102	
186	111	
187	118	
188	112	
189	119	
190	106	
191	113	
192	115	
193	107	
194	114	
195	116	
200	014	
201	015	
202	016	
203	017	
204	018	
205	019	
206	021	
207	022	
208	023	
209	020	
300	002	
301	001	
302	009	
303	008	
304	007	
305	010	
306	011	
307	012	
308	006	
309	013	
406	003	
408	005	
409	004	
705	121	
706	128	
999	Seattle Center	
000	Not Stated	
TOTAL		



## BY CENSUS TRACT OF OCCURRENCE

S.P.D. CENSUS TRACT	FEDERAL CENSUS TRACT	MURDER & NEG MANSL	RAPE	ROBBERY	AGGRAV ASSAULT	BURGLARY RES	BURGLARY NON-RES	LARCENY	AUTO THEFT	NON-AGG ASSAULT	TOTAL
133	084	1	7	45	35	68	51	192	15	31	445
134	085		3	35	37	69	22	211	38	56	471
140	096		3	9	7	59	11	124	16	24	253
141	098	1	2	13	5	62	31	149	20	29	312
142	097	1	3	12	8	127	12	143	30	23	359
143	105	1		6	13	52	41	191	28	18	350
150	092	1	5	37	36	11	38	291	34	52	505
151	091		2	9	13	39	13	105	12	16	209
152	093	3	3	17	13	19	111	507	59	16	748
153	099	2		9	13	79	62	210	53	27	455
154	108		2	4	3	53	10	84	23	8	187
160	090	1	4	31	24	38	36	147	28	37	346
161	094		7	29	35	156	45	190	25	33	520
162	100	4	4	28	30	119	42	301	36	54	618
170	089	1	5	24	38	133	14	194	21	32	462
171	095	1	7	38	31	191	37	238	43	51	637
172	101		10	57	29	204	33	212	33	46	624
180	109		2	9	12	45	69	217	35	35	424
181	104		4	19	16	117	24	109	19	25	333
182	103		10	64	23	182	41	245	34	49	648
183	110	4	6	48	52	180	36	276	27	54	685
184	117			6	6	67	11	56	8	13	167
185	102		9	16	11	110	16	96	15	16	289
186	111		4	44	35	225	23	217	22	62	632
187	118	2	3	35	38	163	34	312	33	53	673
188	112			3	9	54	42	164	31	24	327
189	119		3	5	14	151	10	68	8	7	266
190	106		1	12	11	69	8	135	26	14	276
191	113			2	9	65	8	120	29	20	253
192	115	1		5	12	58	8	109	12	16	221
193	107	1	5	33	23	85	33	122	19	48	369
194	114	2	4	14	14	82	39	258	35	26	474
195	116		1	5	6	83	16	90	23	7	231
200	014			6	5	80	5	79	12	13	200
201	015				5	30	2	20	2	5	64
202	016			2	5	43	14	70	6	7	147
203	017		2	24	16	113	28	257	29	42	511
204	018		1	11	7	63	8	105	34	12	241
205	019		2	3	4	36	5	54	16	9	129
206	021		2	3	3	48	5	51	4	11	127
207	022			3	1	41	4	70	9	10	138
208	023					2	2	6	1		11
209	020			3	6	52	8	41	8		122
300	002	1	1	4	6	79	18	111	14	17	251
301	001		3	11	9	84	43	147	33	16	346
302	009			2		32		17	2	2	55
303	008	1		2	1	39	4	23	6	5	81
304	007		1	16	2	54	22	137	29	15	276
305	010		1		4	22	8	56	9	11	111
306	011				1	27	5	26	9	1	69
307	012		1	26	7	54	28	1081	63	17	1277
308	006		2	13	14	81	35	181	21	23	370
309	013			5	13	71	22	89	23	17	243
406	003				2	13	4	30	1	2	52
408	005		1			45	1	27	6	1	81
409	004		3	17	7	71	31	175	20	27	355
705	121			1		36		40	6	3	86
706	120		1	1	4	44	2	59	11	12	134
999	Seattle Center		3	14	6		23	165	2	37	250
000	Not Stated			4	4			131	3	9	151
TOTAL		72	322	2163	1601	8870	2965	21186	2860	3003	43042



# ORDINANCE CITATIONS

DURING

	PATROL BUREAU			INVESTIGATIONS BUREAU				SPEC. ENF.	SOLO UNIT	OTHER TRAF.
	CENTRAL	NORTH	SOUTH	CRIM. INV.	VICE	NARCO-TICS	JUVE-NILE			
SHOPLIFT	951	552	420	32		13	3	3	1	
OTHER LARCENCIES	36	70	43	6			1		3	
NON-AGG. ASSLT.	162	94	82	1		1	1	2	1	
FRAUD	48	38	15	5		3				
STOLEN PROPERTY	5		2	1						
VANDALISM	45	57	39	1		1		1		
DANGEROUS WEAPONS	63	31	46	2						
PROSTITUTION	2									
OTHER SEX OFFENSES	155	23	22	1	7					1
DRUG OFFENSES	66	52	51	6		2		2	10	
GAMBLING			7		67					
LIQUOR VIOLATIONS	415	167	414	1	43	1	3	7	11	
DISORDERLY COND.	29	21	15	3						1
VAGRANCY	22	2						1	1	
HARBOR VIOLATIONS	1									
ALL OTHER OFFENSES	166	57	68	12	1		8	3	3	
*GRAND TOTAL	2166	1164	1224	71	118	21	16	19	32	1

\* TOTALS DO NOT INCLUDE THE 765 NON-CRIMINAL CITATIONS ISSUED TO ADULTS FOR MARIJUANA

VIOLATIONS AND



NS

# DURING 1976

SPECIAL OPERATIONS BUREAU									OTHER SPD	NON-SPD UNITS	GRAND TOTAL *
SPEC. ENF.	SOLO UNIT	OTHER TRAF.	CANINE UNIT	MOUNTED UNIT	WATER & AIR	CRIME SPEC.	SPEC. ACT.	OTHER METRO			
3	1	1	3			5	6	2	1	1147	3140
	3		3			2	6	1	2	11	184
2	1	3	2	4		6	13			14	386
				1		8	3		1	29	151
							1			1	10
1			2	24		2	5		1	1	179
		1	1	8		16	4	1		8	181
						1					3
	1	1		21		118	5	2		22	378
2	10		3	34		181	32	3		1	443
						1			29		104
7	11	2	5	306		863	21	3		16	2278
	1		1	1			5			1	77
1	1			2		28	2				58
				2	60						63
3	3	6		491	1	56	32	4	16	9	933
19	32	14	20	894	61	1287	135	16	50	1260	8568

VIOLATIONS AND 1286 NON-CRIMINAL CITATIONS ISSUED TO ADULTS FOR LIQUOR VIOLATIONS.



# TRAFFIC CITATIONS

DURING

TRAFFIC DIVISION						METROPOLITAN DIVISION					
	SPECIAL ENF	SOLO UNIT	D W I SQUAD	OTHER TRAFFIC	TOTAL TRAFFIC	CANINE UNIT	CRIME SPECIFIC	WATER & AIR	MOUNTED PATROL	OTHER METRO	TOTAL METRO
HAZARDOUS VIOLATIONS											
Speeding	21544	10424	1299	19	286	56	40	18	166	11	291
School Zone Speed	14	4			18						
Vehicle Right of Way	636	1069	62	1	1768	4	1	1	4		10
Lane or Wrong Way	627	2091	1042	2	3762	8	20		12	3	43
Passing	98	462	7		567		1				1
Stop Signs	1959	2273	141		4373	1	8	3	59	2	73
Signals	1230	2977	200	5	4412	21	35	4	3	5	68
Follow Too Close	363	273	30		666	1		1	1	1	4
Turns	2423	8325	138	1	10887	4	11	3	11	3	32
Failure to Signal	65	64	1		130						
*D W I	197	29	1714		1941	7	15	1	2	1	26
Reckless Driving	63	16	68		148	18	13	6	2		39
Negligent Driving	298	194	519	11	1022	14	45	3	14	1	77
Pedestrian Violations	2438	5586	58		8082	3	63	3	7	7	83
Pedestrian Right of Way	201	347	13	1	562	1	2				3
Other Hazardous	1024	2846	80	4	3954	9	19	4	55	2	89
TOTAL HAZARDOUS	33180	36980	5372	46	75578	147	273	47	336	36	839
TOTAL HAZARDOUS FOR 1975	19802	37425	5970	54	63251	169	1524	29	221	19	1962
NON HAZARDOUS											
Defective Lights	424	339	73	1	837	9	8		3	3	23
Defective Brakes	"	3			8						
No Operators License	3380	3460	649	13	7502	70	60	11	115	5	261
Other Non Hazardous	3152	3648	209	8	7017	25	31	7	50	5	118
TOTAL NON HAZARDOUS	6961	7450	931	22	15364	104	99	18	168	13	402
ACCIDENTS INVOLVED											
*D W I	14	8	39	8	69	2	2	1			5
Other Hazardous	135	175	49	170	529	12	7	8	4	6	37
Non Hazardous	36	41	19	125	221	5	3			1	9
TOTAL INVOLVING ACCIDENTS	185	224	107	303	819	19	12	9	4	7	51
TOTAL CITATIONS	36777	41620	4135	236	82768	202	317	64	420	52	1055
TOTAL CHARGES	40326	44654	6410	371	91761	270	384	74	508	55	1292

CENTRAL		
1ST WATCH	2ND WATCH	3RD WATCH
806	1084	1896
130	196	116
232	275	353
4	10	9
174	240	389
661	768	1196
13	32	23
375	670	276
14	27	14
40	66	241
13	21	78
83	157	254
554	995	723
24	40	20
223	888	350
3346	5469	5938
1562	2864	2050
222	180	505
3	16	2
995	1999	2073
310	1065	548
1530	3260	3128
24	81	102
557	1029	594
196	370	261
777	1480	957
4947	8817	8068
5653	10209	10023

\* OF THE 3468 DWI CITATIONS ISSUED IN 1976, ONLY 982 WERE PHYSICALLY BOOKED



# DURING 1976

## PATROL BUREAU

	CENTRAL			NORTH			SOUTH			TOTAL PATROL	OTHER UNITS	GRAND TOTAL
	1ST WATCH	2ND WATCH	3RD WATCH	1ST WATCH	2ND WATCH	3RD WATCH	1ST WATCH	2ND WATCH	3RD WATCH			
TOTAL METRO												
291	806	1084	1896	546	730	935	1352	1062	1075	9486	206	43269
10	130	196	116	53	124	54	61	132	55	921	11	18
43	232	275	353	56	76	168	82	150	236	1528	33	2710
1	4	10	9	4	27	1	6	9	14	84	4	5466
73	174	240	389	104	197	114	294	370	199	2081	27	656
68	661	768	1196	431	456	422	370	643	413	5360	101	6554
4	13	32	23	8	15	4	12	17	19	143	6	9941
32	375	670	276	172	259	140	145	311	85	2433	57	819
26	14	27	14	1	2		5	6	3	72	1	13409
39	40	66	241	22	32	116	26	85	275	903	10	203
77	13	21	78	11	25	99	8	21	63	339	4	2880
83	83	157	254	63	132	275	67	143	204	1378	16	530
3	554	995	723	132	561	93	49	108	64	3279	79	2493
89	24	40	20	13	26	5	3	12	7	150	5	11523
	223	888	350	77	159	200	114	472	119	2602	39	720
839	3346	5469	5938	1693	2821	2626	2594	3541	2831	30859	599	6684
												107875
1962	1562	2864	2050	2716	2510	4161	2795	2801	2048	23507	316	89036
23	222	180	505	61	105	243	180	299	471	2266	28	3154
	3	16	2	1	2	2	1	3	4	34	1	43
261	995	1999	2073	307	491	683	804	1120	1035	9507	131	17401
118	310	1065	548	244	471	260	486	595	344	4323	104	11562
402	1530	3260	3128	613	1069	1188	1471	2017	1854	16130	264	32160
5	24	81	102	16	61	94	16	62	50	506	8	508
37	557	1029	594	462	1041	597	355	714	351	5700	150	6416
9	196	370	261	91	250	253	114	288	173	1996	67	2293
51	777	1480	957	569	1352	944	485	1064	574	3202	225	9297
1055	4947	8817	8068	2577	4562	3699	3976	5606	3980	45232	898	130953
1292	5653	10209	10023	2875	5242	4758	4550	6622	5259	55191	1088	149332



## SEATTLE TRAFFIC FATALITIES PAST 10 YEARS

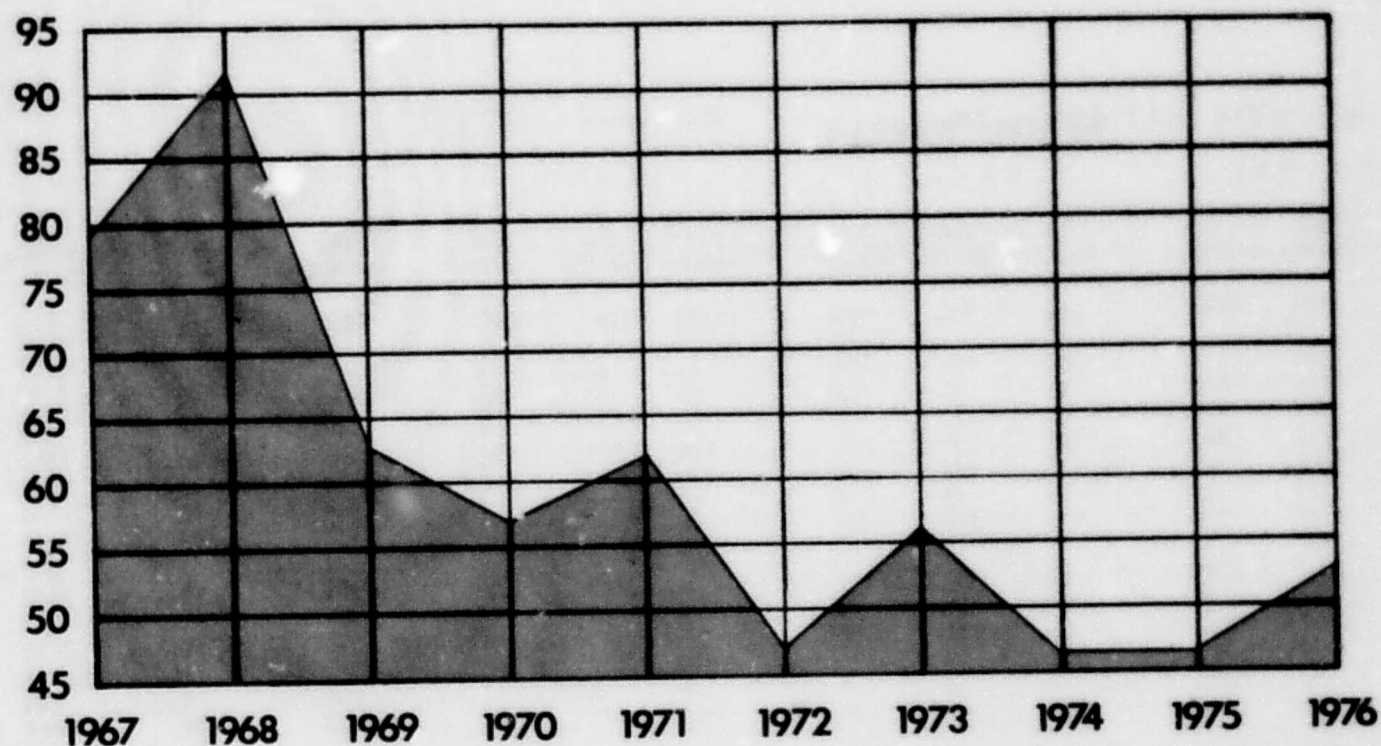

## 1976 FATALITY FACTS

There were 53 persons killed in 50 fatal traffic collisions in Seattle during 1976. This is a 15% increase over the 46 persons killed last year.

A breakdown of the types of fatal collisions shows that three types of accidents were responsible for all but two of Seattle's 1976 fatalities. Seventeen persons were killed in each of these three types: (1) collision of two or more vehicles, (2) ran-off-roadway and hit fixed object, and (3) pedestrian.

One of the remaining two fatalities resulted from a youngster falling from a moving vehicle. The other was a bicyclist, the first bicycle fatality in Seattle since 1972.

Seven of the 17 fatal pedestrian accidents, or 41%, occurred during the hour of darkness. Normally about 67% occur during darkness. Fourteen of the pedestrians, or 82%, were over 65 years of age; six being in their 80's.

The month with the highest number of fatalities was October with eight.

These figures do not include five persons killed on the Freeway (I-5) within the Seattle city limits.

PE

Classification of Offenses  
(1)

### Part I Classes

1. Criminal Homicide:
  - (a) Murder and Mannagligence
  - (b) Manslaughter by Negligence
2. Forcible Rape
3. Robbery
4. Aggravated Assault (deadly weapon)
5. Burglary -- Breaking or Entering
6. Larceny -- Theft
7. Motor Vehicle Theft

TOTAL, Part I Classes

### Part II Classes

8. Other Assaults (deadly weapon)
9. Arson
10. Forgery and Counterfeiting
11. Fraud
12. Embezzlement
13. Stolen Property; Buying, Receiving, Possessing
14. Vandalism
15. Weapons; Carrying, Possessing
16. Prostitution and Commercial Sex
17. Sex Offenses (except 2 and 3)
18. Narcotic Drug Laws
19. Gambling
20. Offenses Against the Family
21. Driving Under the Influence
22. Liquor Laws
23. Drunkenness
24. Disorderly Conduct
25. Vagrancy
26. All Other Offenses (except 1-7)

TOTAL, Part II Classes

GRAND TOTAL

\*Includes dispositions



# PERSONS CHARGED 1976

Classification of Offenses (1)	Persons Charged by Police			Disposition *				
	Arrested (Held for prosecu- tion) (2)	Summoned, Notified or Cited (3)	Total Persons Charged (Column 2 and 3) (4)	Adults of offense charged (5)	Guilty of lesser offense (6)	Acquitted or Otherwise Dismissed (7)	Referred to Juvenile Court Jurisdiction (8)	Other (Include pending, prosecuted else- where in lieu of your jurisdiction, etc.) (9)
Part I Classes								
1. Criminal Homicide:								
(a) Murder and Nonnegligent Manslaughter	26		26	9	1	3		19
(b) Manslaughter by Negligence	6		6				1	5
2. Forcible Rape	74		74	33	5	11	8	28
3. Robbery	303		303	113	12	35	88	103
4. Aggravated Assault (4a-d)	178		178	46	13	20	70	48
5. Burglary -- Breaking or Entering	794		794	194	35	60	411	188
6. Larceny -- Theft	2527	3314	5841	1387	69	1570	2259	1167
7. Motor Vehicle Theft	354		354	68	4	20	230	57
TOTAL, Part I Classes	4262	3314	7576	1850	139	1719	3067	1615
Part II Classes								
8. Other Assaults (4e)	1852	386	2238	598	1	1041	246	611
9. Arson	35	4	39	5	1		2	31
10. Forgery and Counterfeiting	210		210	65	23	30	34	85
11. Fraud	304	151	455	211	5	156	41	94
12. Embezzlement	20		20	10	4	2	1	6
13. Stolen Property; Buying, Receiving, Possessing	197	10	207	50	11	34	77	55
14. Vandalism	412	180	592	234		168	161	80
15. Weapons; Carrying, Possessing, etc.	316	181	497	216		158	62	144
16. Prostitution and Commercialized Vice	619	3	622	271		199	87	205
17. Sex Offenses (except 2 and 16)	204	378	582	340		107	38	149
18. Narcotic Drug Laws	570	229	799	207	3	121	307	269
19. Gambling	43	75	118	56	2	43	3	21
20. Offenses Against the Family and Children	8	3	11			5		6
21. Driving Under the Influence	989	14	1003	712	2	150	21	320
22. Liquor Laws	277	1968	2245	1009		171	627	503
23. Drunkenness				24		4		
24. Disorderly Conduct	217	77	294	138		143	37	39
25. Vagrancy	93	58	151	116		20	3	29
26. All Other Offenses (except traffic)	6951	964	7915	1958		1826	299	3969
TOTAL, Part II Classes	13317	4681	17998	6220	52	4378	2046	6616
GRAND TOTAL	17579	7995	25574	8070	191	6097	5113	8231

\*Includes dispositions resulting from previous years' charges.



ADULTS

# Adults Arrested During 1976

CLASSIFICATION OF OFFENSES		SEX	AGE												
			18	19	20	21	22	23	24	25-29	30-34	35-39	40-44	45-49	
Murder and Nonnegligent Manslaughter	01a	Male	1	3	1	2		1	2	3	3	1		3	
		Female		1							1				
Manslaughter by Negligence	01b	Male								2	2				
		Female													
Forcible Rape	02	Male	2	5	1	1	5	1	3	18	12	7	3	4	
		Female													
Robbery	03	Male	11	21	10	19	13	8	8	53	22	11	8	4	
		Female			2	2	4	3	1	5	3	1			
Aggravated Assault (Return A-4a-d)	04	Male	7	6	3	4	4	8	5	16	15	4	3	7	
		Female			2	2		1		5	2	1			
Burglary-Breaking or Entering	05	Male	28	60	47	29	19	24	24	68	30	8	7		
		Female	4	2	2			2	1	5					
Larceny-Theft (Except Motor Vehicle Theft)	06	Male	93	172	117	116	118	91	127	437	229	119	141	112	
		Female	65	98	84	93	103	70	76	258	130	74	57	48	
Motor Vehicle Theft	07	Male	13	22	17	7	5	2	4	24	11	4	3	1	
		Female													
Other Assaults (Return A-4e)	08	Male	39	69	118	113	116	98	90	397	226	130	84	88	
		Female	9	17	16	19	21	16	5	70	34	19	9	16	
Arson	09	Male			3	1		2	3	3	6	4	2	3	
		Female				1	1				2				
Forgery & Counterfeiting	10	Male	1	8	3	6	1	10	8	28	16	9	6	5	
		Female	5	7	7	6	9	5	2	20	7	1			
Fraud	11	Male	4	13	17	15	16	22	8	75	37	23	27	8	
		Female	2	6	8	5	7	6	7	21	9	15	11	4	
Embezzlement	12	Male		1	1	1				3	4	2			
		Female						2	1	2		2			
Stolen Property, Buying, Receiving, Possessing	13	Male	10	7	11	7	5	7	6	23	14	6	4	3	
		Female	1	1	2	3	4	1	2	4	1				
Vandalism	14	Male	14	21	22	33	35	30	19	82	41	26	21	18	
		Female	1	2	4	1	3	1	4	7	3	2	2	3	
Weapons, Carrying, Possessing, etc.	15	Male	14	34	32	19	17	17	22	76	39	23	13	15	
		Female	4	5	8	5	9	3	3	14	8	5	6	3	
Prostitution and Commercialized Vice	16	Male	6	14	14	10	12	12	9	58	25	20	4	11	
		Female	18	39	40	44	46	39	29	65	19	4			
Sex Offenses (Except Forcible Rape and Prostitution)	17	Male	11	21	19	18	15	29	20	51	59	54	30	37	
		Female		2	5	7	2	1	3	16	4				
Drug Abuse Violations	18	Male	4	9	18	13	23	21	23	96	51	31	26	10	
		Female		10	13	10	14	11	6	35	13	16	8	1	
(1) Sale, Manufacturing	180	Male		1	1	1		1		6	3	1	2	1	
		Female								2	1	2	1		
Opium or Cocaine and Their Derivatives (Morphine, Heroin, Codeine)	a	Male			1					2	2		2		
		Female								1	1	2	1		
Marijuana	b	Male		1				1		1	1				
		Female													
Synthetic Narcotics-Manufactured Narcotics Which Can Cause True Drug Addiction (Demoral, Methadones)	c	Male										1			
		Female													
Other-Dangerous Non-Narcotic Drugs (Barbiturates, Benzadrine)	d	Male				1				3				1	
		Female								1					
(2) Possession	185	Male	4	8	17	12	23	20	23	90	48	30	24	9	
		Female		10	13	10	14	11	6	33	12	14	7	1	
Opium or Cocaine and Their Derivatives (Morphine, Heroin, Codeine)	e	Male	2	3	6	5	12	11	8	53	34	12	10	7	
		Female		8	10	6	7	8	5	16	4	4	5		
Marijuana	f	Male	1	1	5		3	2	5	14	4	1	1		
		Female			1	2		1		5	1	1			
Synthetic Narcotics-Manufactured Narcotics Which Can Cause True Drug Addiction (Demoral, Methadones)	g	Male				1			1			1		1	
		Female													
Other-Dangerous Non-Narcotic Drugs (Barbiturates, Benzadrine)	h	Male	1	4	6	7	8	6	9	23	9	16	13	1	
		Female		2	2	1	7	2	1	12	7	8	2	1	
Gambling	19	Male	1	1	3	2	3	7	5	19	6	2	5	9	
		Female		2		2	2	7		5	5	3		1	
Bookmaking (Horse and Sport Book)	a	Male							1						
		Female													
Numbers and Lottery	b	Male													
		Female													
All Other Gambling	c	Male	1	1	3	2	3	7	4	19	6	2	5	9	
		Female		2		2	2	7		5	5	3		1	
Offenses Against Family and Children	20	Male			1	1				4			2		
		Female						1		1					
Driving Under The Influence	21	Male	7	14	11	23	23	26	24	160	126	107	107	99	
		Female	1	1	2	3	2	3		12	10	12	10	16	
Liquor Laws	22	Male	2	14	17	65	96	90	70	261	125	169	152	168	
		Female		5		11	25	13	14	27	18	11	12	1	
Drunkenness	23	Male													
		Female													
Disorderly Conduct	24	Male	2	6	11	13	16	9	9	54	24	12	12	9	
		Female	2	3	2	5	6	2	5	15	4	2	4	3	
Vagrancy	25	Male			2	2	3	3	2	12	12	27	34	20	
		Female				1				1					
All Other Offenses (Except Traffic)	26	Male	244	442	492	448	402	451	392	1410	748	449	314	248	
		Female	42	91	75	69	110	77	3	244	139	63	25	16	
Suspicion	27	Male	29	81	72	56	55	49	43	184	112	43	29	24	
		Female	5	9	18	13	30	13	19	46	22	6	7	5	
TOTAL			702	1351	1353	1326	1402	1294	1177	4517	2429	1529	1199	1026	



## By Sex, Age and Race

CLASSIFICATION OF OFFENSES	SEX	AGE				TOTAL	RACE					
		50-54	55-59	60-64	65 and over		White	Negro	Indian	Chinese	Japanese	All Others
Murder and Nonnegligent Manslaughter 01a	Male	1		1	1	3	7	17	2			
	Female											
Manslaughter by Negligence 01b	Male		1			5	4	1				
	Female											
Forcible Rape 02	Male		2	1		65	31	32	1			1
	Female											
Robbery 03	Male	1	2		1	192	81	110	16			6
	Female					21						
Aggravated Assault (Return A-4a-d) 04	Male	7	2			91	58	36	8	3		
	Female	1				14						
Burglary—Breaking or Entering 05	Male	9	6		1	364	217	142	15			6
	Female					16						
Larceny—Theft (Except Motor Vehicle Theft) 06	Male	101	75	72	88	2208	2100	1051	182	28	24	194
	Female	59	44	36	76	1371						
Motor Vehicle Theft 07	Male		1			114	83	26	5			1
	Female					1						
Other Assaults (Return A-4e) 08	Male	70	35	28	23	1724	1157	612	157	5	6	54
	Female	8	2	5	1	267						
	Male	1	4	1		33	26	7	4			
	Female					4						
Arson 09	Male	4				107	84	80	5	1		6
	Female					69						
Forgery & Counterfeiting 10	Male	11	12	7	4	299	279	111	14	2	3	5
	Female	9	1	2	2	115						
	Male					12	16	2				1
	Female					7						
Embezzlement 12	Male	2	2	1	1	109	67	58	1	1		1
	Female					19						
Stolen Property, Buying, Receiving, Possessing 13	Male	10	9	2	3	392	305	86	26	1		12
	Female	2	2		1	38						
Vandalism 14	Male	13	12	6	4	356	234	164	23			14
	Female	1	3	1	1	79						
Weapons, Carrying, Possessing, etc. 15	Male	10	2	1	2	190	264	239	17	3	1	10
	Female					344						
Prostitution and Commercialized Vice 16	Male	30	26	19	17	502	386	64	67		1	26
	Female					42						
Sex Offenses (Except Forcible Rape and Prostitution) 17	Male	14	7	2	2	350	228	252	5		1	6
	Female	4	1			142						
Drug Abuse Violations Grand Total 18	Male	2				19	9	16				
	Female					6						
(1) Sale, Manufacturing Subtotal 180	Male					8						
	Female					5						
Opium or Cocaine and Their Derivatives (Morphine, Heroin, Codeine) a	Male					4	1	3				
	Female											
Marijuana b	Male					1						
	Female											
Synthetic Narcotics—Manufactured Narcotics Which Can Cause True Drug Addiction (Demerol, Methadone) c	Male					1						
	Female											
Other—Dangerous Non-Narcotic Drugs (Barbiturates, Benzadrine) d	Male	1				6	5	2				
	Female					1						
(2) Possession Subtotal 185	Male	12	7	2	2	331	219	236	5		1	6
	Female	4	1			136						
Opium or Cocaine and Their Derivatives (Morphine, Heroin, Codeine) e	Male	6	4	1		174	87	154	1			5
	Female					73						
	Male					37	41	5	1		1	
	Female					11						
Marijuana f	Male					5						
	Female					2	4	3				
Synthetic Narcotics—Manufactured Narcotics Which Can Cause True Drug Addiction (Demerol, Methadone) g	Male	6	3	1	2	115	87	74	3			1
	Female	4	1			50						
Other—Dangerous Non-Narcotic Drugs (Barbiturates, Benzadrine) h	Male	9	8	3	5	88	18	75		21		1
	Female					27						
Gambling Total 19	Male		1			2	2					
	Female											
Bookmaking (Horse and Sport Book) a	Male											
	Female											
Numbers and Lottery b	Male	9	7	3	5	86	18	75		21		1
	Female					27						
All Other Gambling c	Male					8	9		1			1
	Female					3						
Offenses Against Family and Children 20	Male	77	53	26	8	891	762	133	74		2	11
	Female	13	1	5		91						
Driving Under The Influence 21	Male	123	59	48	11	1470	869	152	516	2		79
	Female	7	1			148						
Liquor Laws 22	Male											
	Female											
Drunkenness 23	Male	11	6	4	2	200	174	54	18			11
	Female	2	1	1		57						
Disorderly Conduct 24	Male	19	6	3		145	68	20	52			8
	Female					3						
Vagrancy 25	Male	186	126	71	31	6454	4469	2412	503	11	13	107
	Female	8	19	5	5	1061						
All Other Offenses (Except Traffic) 26	Male	28	20	5	5	835	465	56	31	1	1	15
	Female	8	1			204						
Suspicion 27	Male											
	Female											
<b>TOTAL</b>		<b>859</b>	<b>552</b>	<b>358</b>	<b>299</b>	<b>21373</b>	<b>2461</b>	<b>6482</b>	<b>1743</b>	<b>79</b>	<b>52</b>	<b>576</b>

ARRESTED



## 1976 ADULT BOOKINGS BY MOST SERIOUS CHARGE

	TOTALS	NON-SPD	OTHER SPD	PATROL - SOUTH	PATROL - NORTH	PATROL - CENTRAL	JUVENILE OPERATIONS	NARCOTICS	VICE	SPECIAL ASSIGNMENTS	CRIMES AGAINST PROPERTY	CRIMES AGAINST PERSONS	SPECIAL ACTIVITIES	CANINE	MOUNTED PATROL	WATER & AIR	CRIME SPECIFIC	TRAFFIC ENFORCEMENT	ACCIDENT INVESTIGATION	WARRANT
MURDER	26			3	2	14						6						1		
NEG. MANSL.	5	2		2															1	
RAPE	65	5		10	7	23	1		2		3	11					3	10		
ROBBERY	213	10		27	24	108	2		1		5	20	2	2	2			2		
AGG. ASSLT.	105	6		14	11	50	2	4	1		2	12	1				2			
BURGLARY	380	8		65	74	157	1	1			6	2	2	7				1		
LARCENY	1552	2	200	164	257	790	3	3	3		8	58	5	14	4	2	1	27	11	
AUTO THEFT	115	3		17	21	51			3		1	16		3				3		
NON-AGG. ASSLT.	1635	56	3	280	243	840	5	2	6		4	12	3	15	21	8	1	75	59	1
ARSON	33	16		1	3	10					2									
FORGERY	176	8		11	34	73			1		38	2		2		1	3	3		
FRAUD	280	27		22	46	146					29	4	2	1		1	1	1		
EMBEZZLEMENT	19	7				1					8	2								
STOLEN PROPERTY	120	8		8	8	48		1			3	39		1			2	2		
VANDALISM	274	5	1	41	48	165					7			1			3	2		
DANG. WEAPONS	264	2		38		186	1	5	2		5	1	1	2			11	10		
PROSTITUTION	549	1		2	18	360		1			2	3					84	4		
OTHER SEX OFFENSES	185	10	2	19	19	96			8		1	1	5		1	1	21			
DRUG OFFENSES	488	8		23	22	166	2		3	223	10	6	2	1	2		15	5		
GAMBLING	40	1		4		7			25		1						1			
FAMILY OFFENSES	8	1		1	1	4											1			
D.W.I.	282	9		120	94	214								3			8	533		
LIQUOR VIOLATIONS	256	2		12	1	119			8		1			2	1		89	1		
DIS. CONDUCT	129	3		45	27	112	1					2		1			4	4		
VAGRANCY	20			3	1	39											47			
ALL OTHER OFFENSES	6716	6	2103	711	591	2605	6		48	15	116	72	19	18	27	10	1	229	5	50
INV. & REL. (SUSP.)	1039	8	1	137	102	511	1		130	1	10	48	19	10	4		43	13	1	
TOTALS	15794	15	2514	1780	1654	6895	23		418	149	250	335	109	73	24	6	531	880	12	51

## 1976 ADULT SUSPICION BOOKINGS

OFFENSE	NUMBER OF SUSPICION BOOKINGS*	CHARGED WITH SAME OR MORE SERIOUS OFFENSE	CHARGED WITH LESSER OFFENSE	INVESTIGATED AND RELEASED
MURDER	29	17	3	9
NEGLIGENT MANSL.	2	2		
RAPE	79	41	8	



AUTO THEFT			3				3		16	1					51	21	17		3	115
NON-AGG. ASSLT.	1	1	59	75	1	8	21	15	3	12	4	6	2	5	840	243	280	3	56	1635
ARSON									1		2				10	3	1		16	33
FORGERY			3	3	1			2		2	38	1			73	34	11		8	176
FRAUD			1	1	1			1	2	4	29				146	46	22		27	280
EMBEZZLEMENT								1		2	8				1				7	19
STOLEN PROPERTY			2	2				1		39	3		1		48	8	8		8	120
VANDALISM			2	3			1	1		7					165	48	41	1	5	274
DANG. WEAPONS			10	11			2	1	1	5		2	5	1	186		38		2	264
PROSTITUTION	4			84						3	2	74	1		360	18	2		1	549
OTHER SEX OFFENSES				21	1	1	1		5	1	1	8			96	19	19	2	10	185
DRUG OFFENSES			5	15		2		1	2	6	10	3	223	2	156	22	23		8	488
GAMBLING				1					1		1	25			7		4		1	40
FAMILY OFFENSES				1											4	1	1		1	8
D.W.I.			533	8			3	1							214	94	120		9	982
LIQUOR VIOLATIONS			1	89		1		2			1	8			119	1	12		2	236
DIS. CONDUCT			4	4				1		2				1	112	27	45		3	199
VAGRANCY				47											39	1	3			90
ALL OTHER OFFENSES	50	5	229	79	1	10	27	18	19	72	116	15	48	6	2605	591	711	6	2108	6716
INV. & REL. (SUSP.)		1	13	43			4	10	19	48	10	1	130	1	511	102	137	1	8	1039
TOTALS	51	12	880	531	6	24	75	73	109	335	250	149	418	23	6895	1654	1780	15	2514	15794

## 1976 ADULT SUSPICION BOOKINGS

OFFENSE	NUMBER OF SUSPICION BOOKINGS*	CHARGED WITH SAME OR MORE SERIOUS OFFENSE	CHARGED WITH LESSER OFFENSE	INVESTIGATED AND RELEASED
MURDER	29	17	3	9
NEGLIGENT MANSL.	2	2		
RAPE	79	41	8	30
ROBBERY	307	167	25	115
AGGRAV. ASSLT.	197	70	65	62
BURGLARY	577	337	91	149
LARCENY	299	226	22	51
AUTO THEFT	203	104	10	89
NON-AGG. ASSLT.	32	28		4
ARSON	39	23	1	15
FORGERY	211	139	5	67
FRAUD	39	21	2	16
EMBEZZLEMENT	7	7		
STOLEN PROPERTY	119	60	7	52
VANDALISM	19	11		8
DANG. WEAPONS	4	1		3
PROSTITUTION	23	20		3
OTHER SEX OFFENSES	17	11		6
DRUG OFFENSES	757	453	2	302
GAMBLING	11	10		1
MISC. OFFENSES	126	22	70	34
TOTAL	3097	1770	311	1016

\* Does not include suspicion bookings where charges are pending.



# PART I ADULT ARRESTS - 1976

## BY CENSUS

S.P.D. CENSUS TRACT	FEDERAL CENSUS TRACT	MURDER & NEG MANSL	RAPE	ROBBERY	AGGRAV ASSAULT	BURGLARY	LARCENY	AUTO THEFT	NON-AGG ASSAULT	TOTAL
001	031					2	2		8	12
002	030		1			1	9	1	14	26
003	033		2	1	1	3	7		10	24
004	032					4	5	1	17	27
005	047			3	1	10	85	4	20	132
010	029				1	2	8	1	7	19
011	028		1			1	10		7	19
012	035						1		8	9
013	034			1		1	7		5	14
014	048			1		1	2	1	7	12
015	049	1				5	9		16	31
020	027		1			2	7		9	19
021	036		1			1	6	3	8	19
022	046					1	4		12	17
023	045					3			2	5
030	026			3	1	2	3	1	4	14
031	044				1	4	8		11	24
032	043					2	123		9	134
033	042						3		3	6
034	041								3	3
035	053					10	83		44	137
036	025								2	2
037	024						3			3
038	037			2						2
039	038						3		3	6
040	039						4		2	6
041	040								1	1
050	050		1	1	1		1		15	19
051	051					2	8	2	4	16
052	052		1				7	1	8	17
053	054					1	7		5	13
060	056						5	1	3	9
061	058					2	3		21	26
062	057						9		3	12
063	055								2	2
070	059			2		1	1		3	7
071	060					3	5		7	15
072	067					5	4	2	15	26
073	068			1		1	18		7	27
074	069		1			3		2	4	10
075	070		1	1	1	3	2		10	18
080	061					2			5	7
081	065			1		4	7		13	25
082	066			1	2		2		4	9
090	062		1			1	5		8	15
091	063			1		2	3		4	10
092	064		2	1		3	4		4	14
100	077	2		5		6	14	3	21	51
101	078			2	1	5	8	1	9	26
102	088	1		3		5	69	1	46	125
110	075	2		6	3	13	174	1	43	243
111	076			2	1	3	12	2	20	40
112	079	2	2	4	1	6	70	7	37	129
113	086	3	2	7	4	9	17	3	24	69
114	087		2	2	2	10	7	2	28	53
120	071		1	1		3	25	1	17	48
121	072		1	2	2	5	23	1	41	75
122	073	1	1	6	1	5	30	1	39	84
123	074		2	6	2	3	86	2	45	146
124	080	1		3		6	24	2	45	82
130	081	8	14	47	23	48	878	15	261	1294
131	082		4	5	1	4	148	2	117	281
132	083		1	3	1	1	8	1	13	28

S.P.D. CENSUS TRACT	FEDERAL CENSUS TRACT
133	084
135	085
140	096
141	098
142	097
143	105
150	092
151	091
152	093
153	099
154	108
160	090
161	094
162	100
170	089
171	095
172	101
180	109
181	104
182	103
183	110
184	117
185	102
186	111
187	118
188	112
189	119
190	106
191	113
192	115
193	107
194	114
195	116
200	014
201	015
202	016
203	017
204	018
205	019
206	021
207	022
208	023
209	020
300	002
301	001
302	009
303	008
304	007
305	010
306	011
307	012
308	006
309	013
406	003
408	005
409	004
705	121
706	120
999	Seattle Center
000	Outside City
TOTAL	



## BY CENSUS TRACT OF OCCURRENCE

S.P.D. CENSUS TRACT	FEDERAL CENSUS TRACT	MURDER & NEG MANSL	RAPE	ROBBERY	AGGRAV ASSAULT	BURGLARY	LARCENY	AUTO THEFT	NON-AGG ASSAULT	TOTAL
133	084			5	4	5	13	1	25	53
135	085	2	1	1	3	2	17	2	36	64
140	096			1			1	1	12	15
141	098		1		1	2	14		17	35
142	097		1	1	1	4	5	1	12	25
143	105				2	2	13	3	17	37
150	092		3	9	2	1	40	1	57	113
151	091			1		3	8	3	15	30
152	093			1		4	66	3	27	101
153	099			1		1	9	3	20	34
154	108			2		2	4		5	13
160	090	2	1	5	3	5	11		25	52
161	094		1	1	3	5	2		16	28
162	100		1	2	1	11	132	1	22	169
170	089	1			1	1	32		19	55
171	095	1	1	3	3	6	34		26	74
172	101		1	3	1	7	57	1	26	96
180	109			2		5	5		23	35
181	104			2	1	1	5	1	10	20
182	103			4		6	28	1	23	62
183	110			2		6	126	1	31	166
184	117				1	5	4	2	6	18
185	102			2	1		4		5	12
186	111			4		7	10		32	53
187	118		3	1	3	4	66	1	28	106
188	112	1		1		1	6		13	22
189	119					2	4		11	17
190	106			2		2	19		17	40
191	113					4	3	1	7	15
192	115					1	1		6	8
193	107	2			2	3	22	2	18	49
194	114					3	67	2	15	87
195	116		2			2	2	1	4	11
200	011			2		2	5		6	13
201	015				1	1	1		1	4
202	016					2	1	3	3	8
203	017			2	1	4	76	1	16	100
204	018			1		5	8	1	6	21
205	019						4	2	4	10
206	021		1	1			2		2	6
207	022						9		2	11
208	023						1		1	1
209	020						4	1	2	7
300	002			2		6	5		9	22
301	001				1	2	28	1	10	42
302	009			1		1			2	4
303	008				1	1			3	3
304	007					1	29		5	36
305	010			2			2	1	4	9
306	011								1	1
307	012			1		3	443		11	458
308	006					2	10		13	25
309	013					2	3	1	11	17
406	003				1		1		2	4
408	005					1				1
409	004		1	1	1	1	16		12	32
705	121				1		1		1	3
706	120						1		2	3
999	Seattle Center City			3	1	2	11		27	44
000	Outside City	1	3	17	12	12	13	7	18	83
TOTAL		31	65	213	105	380	3579	115	1991	6479



# **PART I ADULT ARRESTS 1976**

By Census Tract  
of  
Occurrence

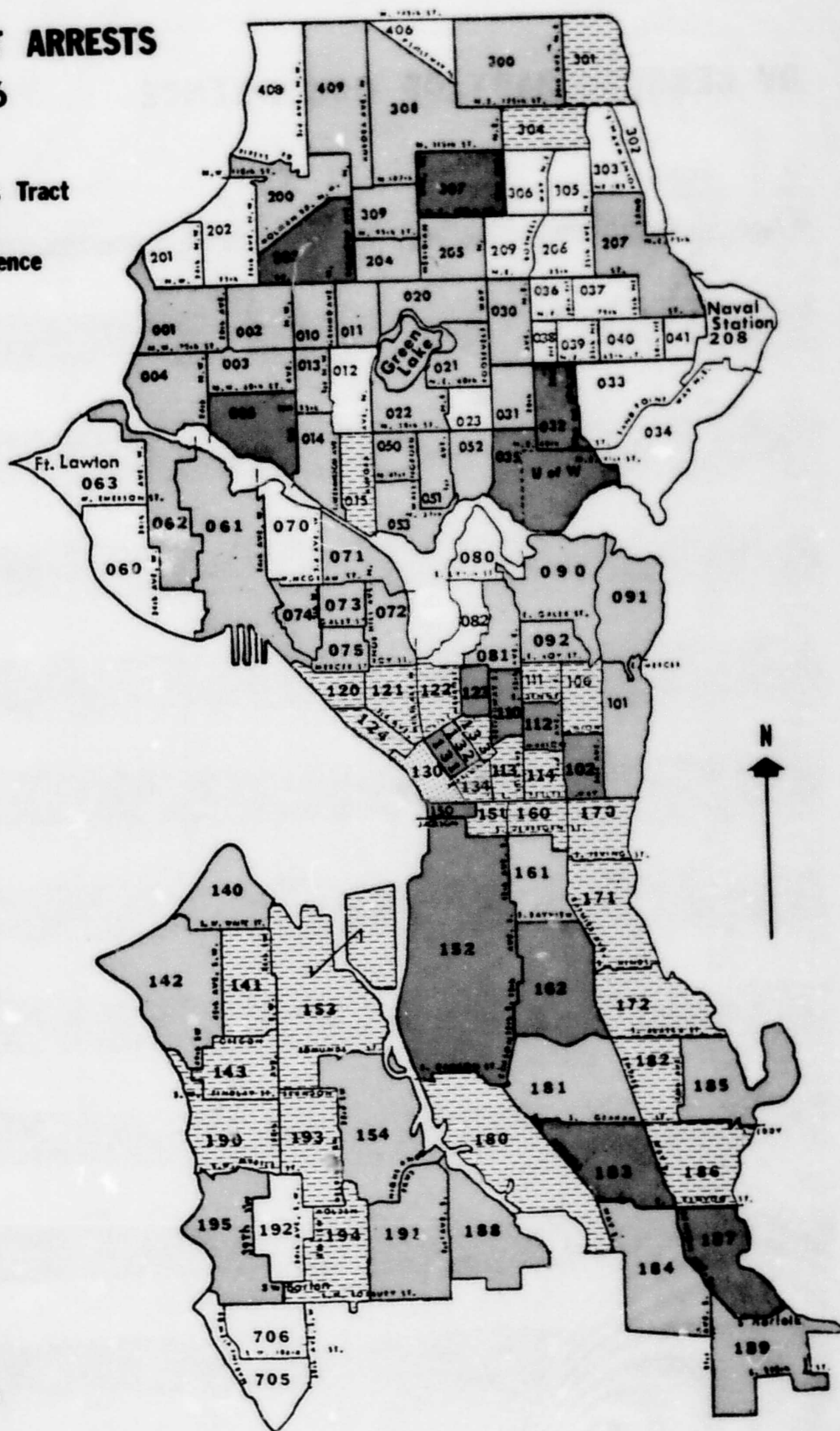
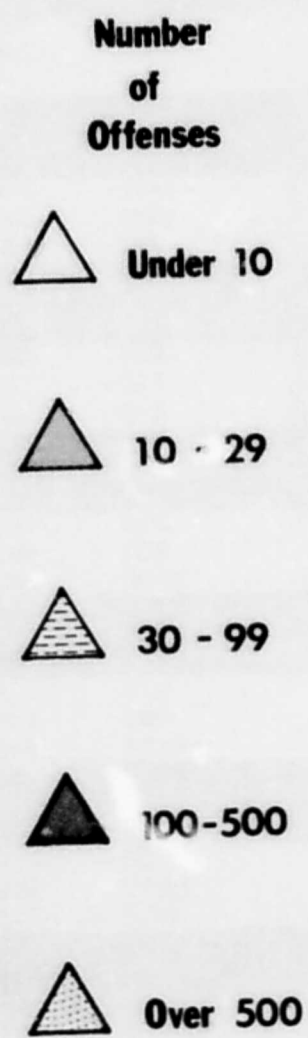

# **PART JUVENILE A 1976**

By Census  
of  
Occurrence

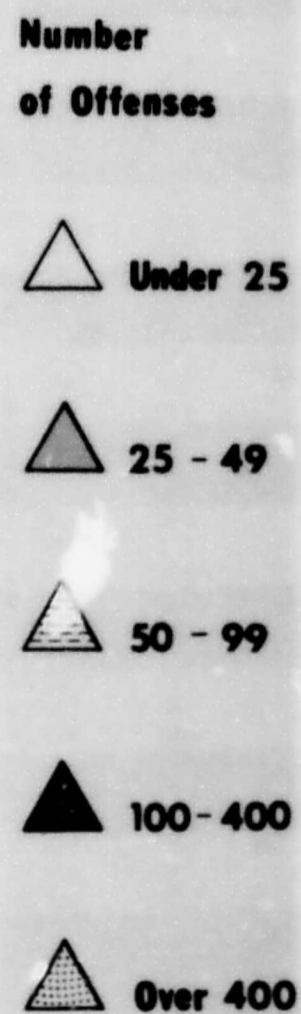



# **PART I** **JUVENILE ARRESTS** **1976**

By Census Tract  
of  
Occurrence

Number  
of Offenses

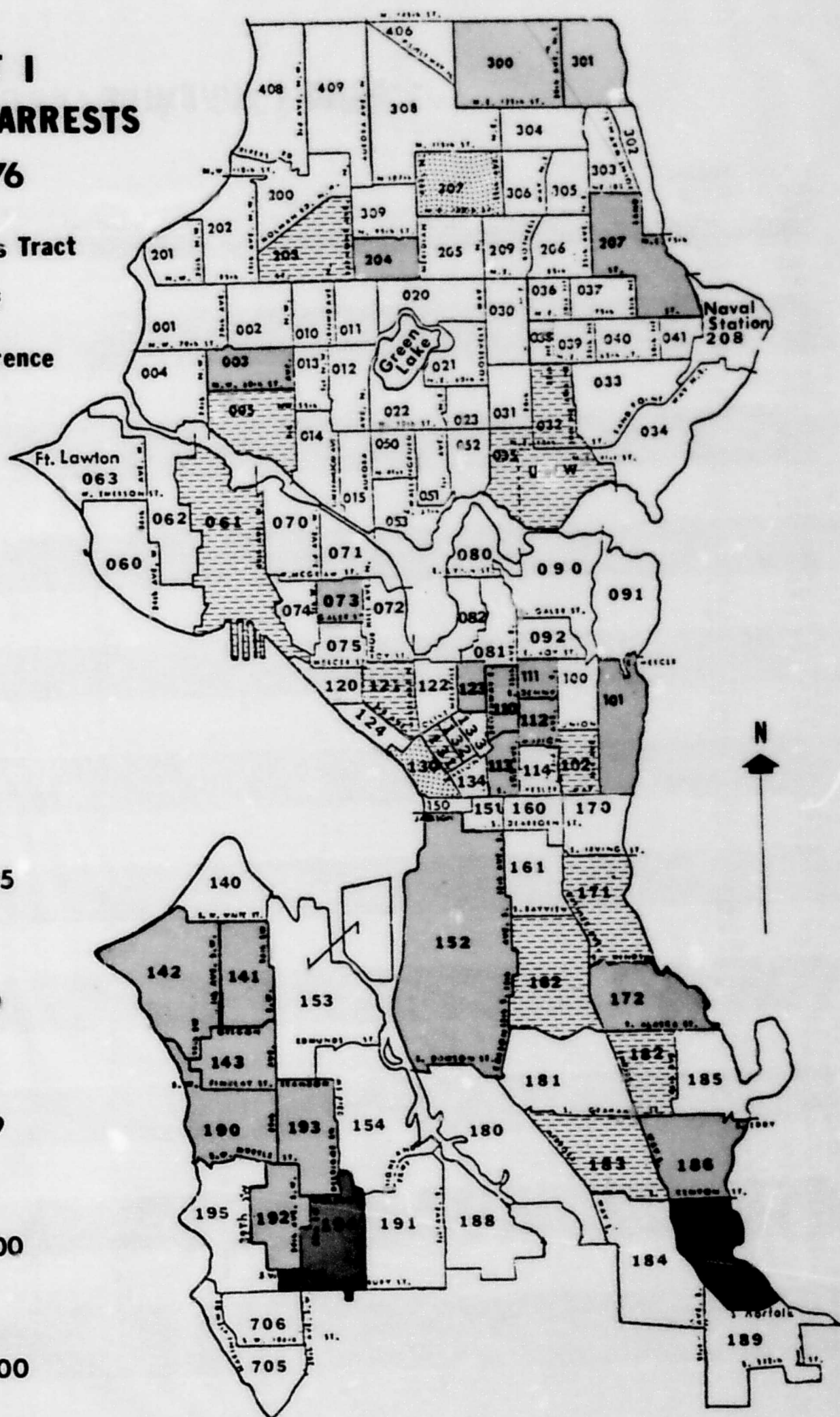
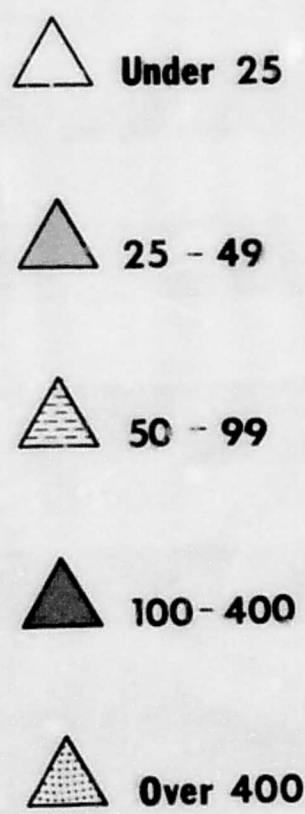



# PART I JUVENILE ARRESTS - 1976

S.P.D. CENSUS TRACT	FEDERAL CENSUS TRACT	MURDER & NEG MANSL	RAPE	ROBBERY	AGGRAV ASSAULT	BURGLARY	LARCENY	AUTO THEFT	NON-AGG ASSAULT	TOTAL
001	031				2	6	7	2	1	18
002	030					5	8			13
003	033					8	9	6	3	26
004	032				3	2	5	2	2	14
005	047	1			1	10	52		4	68
010	029					4	5	1	3	13
011	028					1	10	1	1	13
012	035			1		7		8		16
013	034					2	4	1	2	9
014	048					6	1	2	1	10
015	049				2		1		3	6
020	027			2	1	1	9	7	2	22
021	036			2	1		4	1	3	12
022	046			2			5		1	9
023	045					2	4	1	2	9
030	026			4		4	15		1	24
031	044					7	1	2		10
032	043			3		2	44	2		51
033	042				1	1	4	3		9
034	041				1		2	1		4
035	053			1		5	47	2		55
036	025				1					1
037	024			1			3		1	5
038	037					1	1		2	5
039	038						2	1		3
040	039						3	4	3	10
050	050			1	2	5	11	1	3	23
051	051					3	8	4		15
052	052				1	1	1	4	1	8
053	054					4	2		1	7
060	056					1	8	3	1	13
061	058			1	1	14	9	19	6	50
062	057				1	2	11		7	21
070	059					5	4	3	2	14
071	060				2	3	6			11
072	067					9	5	1	1	16
073	068				1	6	19	3	2	31
074	069					10	5	1	1	17
075	070					1	7	7	1	16
080	061			2			5	5	2	14
081	065						2	1	1	4
082	066					1	1	4		6
090	062					2	6	1	2	11
091	063					2	5	2		9
092	064					6	4		5	15
100	077			6	1	4	6	1	1	19
101	078			4		10	7	1	5	27
102	088			1	2	8	47	3	13	74
110	075			1	4	4	16	1	2	28
111	076			4		2	3	3	9	26
112	079			2		2	13	5	6	28
113	086			5	1	8	5		6	25
114	087			2	1	9	6	2	3	23
120	071						9		4	13
121	072					4	21	8	5	38
122	073			2		3	8	3		16
123	074			1	1	2	15	4	2	25
124	080						4	3	1	8
130	081			14	3	4	666	8	28	723
131	082			2		1	60		11	74
132	083						2	3	2	7

## BY CENSUS

S.P.D. CENSUS TRACT	FEDERAL CENSUS TRACT
133	084
134	085
140	096
141	098
142	097
143	105
150	092
151	091
152	093
153	099
154	108
160	090
161	094
162	100
170	089
171	095
172	101
180	109
181	104
182	103
183	110
184	117
185	102
186	111
187	118
188	112
189	119
190	106
191	113
192	115
193	107
194	114
195	116
200	014
201	015
202	016
203	017
204	018
205	019
206	021
207	022
209	020
300	002
301	001
302	009
303	008
304	007
305	010
306	011
307	012
308	006
309	013
406	003
408	000
409	004
705	121
706	120
999	Seattle Center
000	Not Stated
TOTAL	



## BY CENSUS TRACT OF OCCURRENCE

TOTAL	S.P.D. CENSUS TRACT	FEDERAL CENSUS TRACT	MURDER & NEG MANSL	RAPE	ROBBERY	AGGRAV ASSAULT	BURGLARY	LARCENY	AUTO THEFT	NON-AGG ASSAULT	TOTAL
18	133	084			1	1	3	2	3	2	11
13	134	085			1	1	1	9		1	13
26	140	096					5	11		2	18
14	141	098			1	1	5	13	1	6	27
68	142	097			3		4	14	8	5	34
13	143	105				1	6	16		11	34
13	150	092				1	1	9		1	12
16	151	091				4	1				5
9	152	093			1		2	28	4	3	38
10	153	099				1	11	2	4	4	22
6	154	108			1	1	3	2	3	2	12
22	160	090					4	2	1	1	8
12	161	094					5	8		5	18
9	162	100			2	2	5	54	5	15	83
9	170	089					6	5	1	1	13
24	171	095		2	2		18	23	7	7	59
10	172	101		2	1	3	19	14	3	1	43
51	180	109		1			4	2	6	3	16
9	181	104		1	2	2	7	4	4	3	27
4	182	103			3	3	17	38	3	5	69
55	183	110		1	3	4	12	50	9	3	82
1	184	117				1	1	2	1	4	9
5	185	102					5	13	3	3	24
3	186	111					26	7		3	36
10	187	118			5	6	25	78	1	11	126
23	188	112				2	11	5		4	22
15	189	119					14			6	20
8	190	106				1	1	27	3	2	34
7	191	113				1	4	7	5	3	20
13	192	115					10	18	1	7	36
50	193	107			1	3	11	15	1	2	33
21	194	114			1	5	11	68	3	15	103
14	195	116					12	7	1	4	24
11	200	014			1	2	1	8	5	4	21
16	201	015					3	4	1		5
31	202	016					7	1		2	6
17	203	017				3	15	62	3	8	83
16	204	018				1		2	5	3	26
14	205	019							5	1	6
4	206	021				1	1		7	7	16
6	207	022					11	7	1	7	26
11	209	020					1		1		2
9	300	002					7	12	6	2	27
15	301	001					6	19	3	2	30
19	302	009								2	2
27	303	008				1	4	4		2	11
74	304	007					1	19	2		22
28	305	010					10	4		3	17
26	306	011						1		1	2
28	307	012			2		1	515	7	2	527
25	308	006					5	13	1	3	22
23	309	013				1	1	6	1	1	10
13	406	003				1	9	2	1		13
38	408	005					2	1	2		5
16	409	004				2	1	19			22
25	705	121						1		2	3
8	706	120					7	1		7	15
723	999	Seattle Center			1			15		9	25
74	000	Not Stated							2	2	4
7	TOTAL		1	8	95	91	574	2527	285	384	3965



# **JUVENILES ARRESTED 1976** **By Sex, Age and Race**

CLASSIFICATION OF OFFENSES	SEX	AGE						Total Under 18	RACE					
		10 and Under	11-12	13-14	15	16	17		White	Negro	Indian	Chi-nese	Japa-nese	All Other
Murder and Nonnegligent Manslaughter 01a	Male						1	1						
	Female													
Manslaughter by Negligence 01b	Male													
	Female													
Forcible Rape 02	Male			2	1	2	3	8		2	4			2
	Female													
Robbery 03	Male	2	8	13	14	13	20	70	23	65	4			3
	Female		1	9	6	7	2	25						
Aggravated Assault (Return A-4a-d) 04	Male	4	10	13	9	22	13	71	45	33	2			11
	Female	2	4	7	3	2	2	20						
Burglary-Breaking or Entering 05	Male	41	65	160	99	88	84	537	351	161	26	1	1	34
	Female	6	8	6	7	7	3	37						
Larceny-Theft (Except Motor Vehicle Theft) 06	Male	69	199	462	273	248	204	1455	1555	755	64	9	8	136
	Female	27	155	392	173	189	136	1072						
Motor Vehicle Theft 07	Male	8	64	77	71	50	270		210	63	7			5
	Female	2	4	2	3	4	15							
Other Assaults (Return A - 4e) 08	Male	7	28	56	46	72	65	274	219	123	23	6		13
	Female	1	6	26	25	28	22	110						
Arson 09	Male			3				3		4				
	Female		1					1						
Forgery and Counterfeiting 10	Male			6	3	3	8	20	27	13	1			1
	Female		2	2	5	9	4	22						
Fraud 11	Male		1	6	6	7	10	34	35	11				4
	Female		2	2	1	8	3	16						
Embezzlement 12	Male						2	2						
	Female						1	1						
Stolen Property, Buying, Receiving, Possessing 13	Male		5	23	21	24	19	92	64	51	2	1		3
	Female			3	1	4	1	9						
Vandalism 14	Male	54	85	91	31	36	23	300	243	66	10			10
	Female	5	8	8	2	1	5	29						
Weapons, Carrying, Possessing, etc. 15	Male			9	7	21	18	55	41	16	3		1	3
	Female				3	3	3	9						
Prostitution and Commercialized Vice 16	Male		1		2	2	8	13	41	43	1			3
	Female			4	14	21	36	75						
Sex Offenses (Except Forcible Rape and Prostitution) 17	Male	3	3	8	13	9	10	46	40	10	3			1
	Female	1			2	3	2	8						
Drug Abuse Violations Grand Total 18	Male	2	21	88	123	178	47	442	442	70	5			7
	Female		2	17	18	28	22	87						
(1) Sale, Manufacturing Subtotal 18a	Male				1	2		3		3				
	Female													
Opium or Cocaine and their Derivatives (Morphine, Heroin, Codeine) a	Male				1	2		3		3				
	Female													
Marijuana b	Male													
	Female													
Synthetic Narcotics-Manufactured Narcotics Which Can Cause True Drug Addiction (Demerol, Methadone) c	Male													
	Female													
Other - Dangerous Non-Narcotic Drugs (Barbiturates, Benzodrine) d	Male													
	Female													
(2) Possession Subtotal 18b	Male	2	46	87	121	178	434	442	442	67	5			7
	Female		2	17	18	28	22	87						
Opium or Cocaine and their Derivatives (Morphine, Heroin, Codeine) e	Male					3	3	3	3	3				
	Female													
Marijuana f	Male	2	44	86	120	172	424	432	432	63	5			7
	Female	2	17	17	25	22	83							
Synthetic Narcotics-Manufactured Narcotics Which Can Cause True Drug Addiction (Demerol, Methadone) g	Male				1		1	1	1					
	Female													
Other - Dangerous Non-Narcotic Drugs (Barbiturates, Benzodrine) h	Male		2		1	3	6	6	6	1				
	Female				1		1	1						
Gambling Total 19	Male				1	1	1	2		3				
	Female													
Bookmaking (Horse and Sport Book) a	Male													
	Female													
Numbers and Lottery b	Male													
	Female													
All Other Gambling c	Male					1	1	2		3				
	Female													
Offenses Against Family and Children 20	Male													
	Female													
Driving Under The Influence 21	Male				1	7	14	22	22	1				
	Female													
Liquor Laws 22	Male	1	2	24	70	230	324	651	866	21	28		2	24
	Female		1	23	50	103	113	290						
Drunkenness DELETED 23	Male													
	Female													
Disorderly Conduct 24	Male	2	6	25	7	6	7	53	48	10	3		1	3
	Female	1	2	2	1	5	3	12						
Vagrancy 25	Male			1		1	1	3	1	1	1			
	Female													
All Other Offenses (Except Traffic) 26	Male	6	13	57	68	76	79	299	277	58	14	2		11
	Female	1	4	18	8	13	19	63						
Suspicion 27	Male	20	39	108	104	130	126	527	312	269	15			28
	Female	3	5	24	23	16	26	97						
<b>TOTAL</b>		<b>256</b>	<b>648</b>	<b>1728</b>	<b>1286</b>	<b>1640</b>	<b>1687</b>	<b>7245</b>	<b>4871</b>	<b>1827</b>	<b>213</b>	<b>19</b>	<b>13</b>	<b>302</b>

POLICE

ADJUSTED WITH PARENT/GUARDIAN

REFERRED TO JUVENILE COURT

REFERRED BACK INSTITUTION OR LAW ENFORCEMENT

ALL OTHER REFERENCE

INVESTIGATED AND RELEASED

No. Juv. Arrests

ADJUSTED WITH PARENT/GUARDIAN

REFERRED TO JUVENILE COURT

REFERRED BACK INSTITUTION OR LAW ENFORCEMENT

ALL OTHER REFERENCE

INVESTIGATED AND RELEASED

No. Juv. Arrests



## POLICE DISPOSITION OF JUVENILES ARRESTED 1976

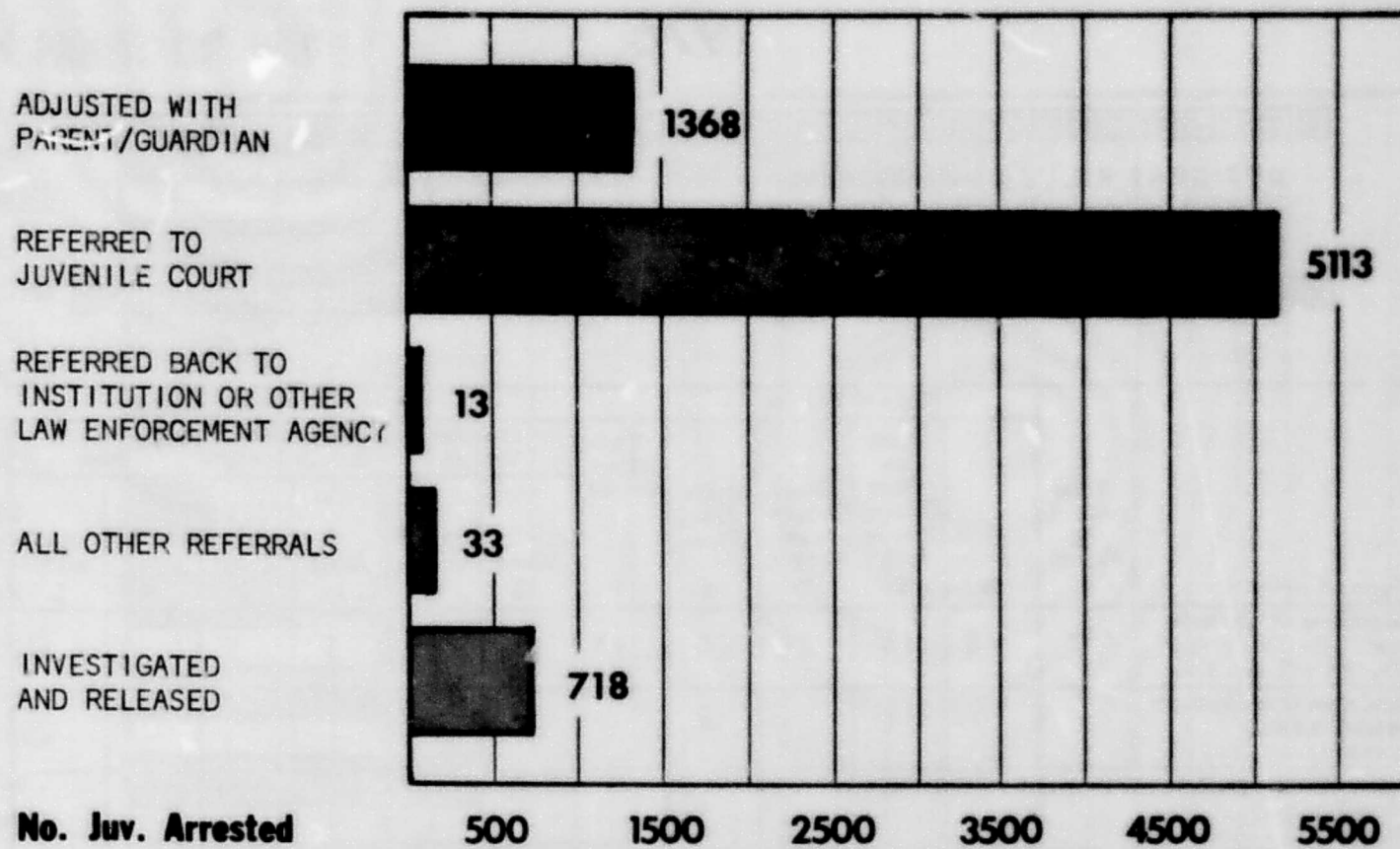

### PART I OFFENSES ONLY

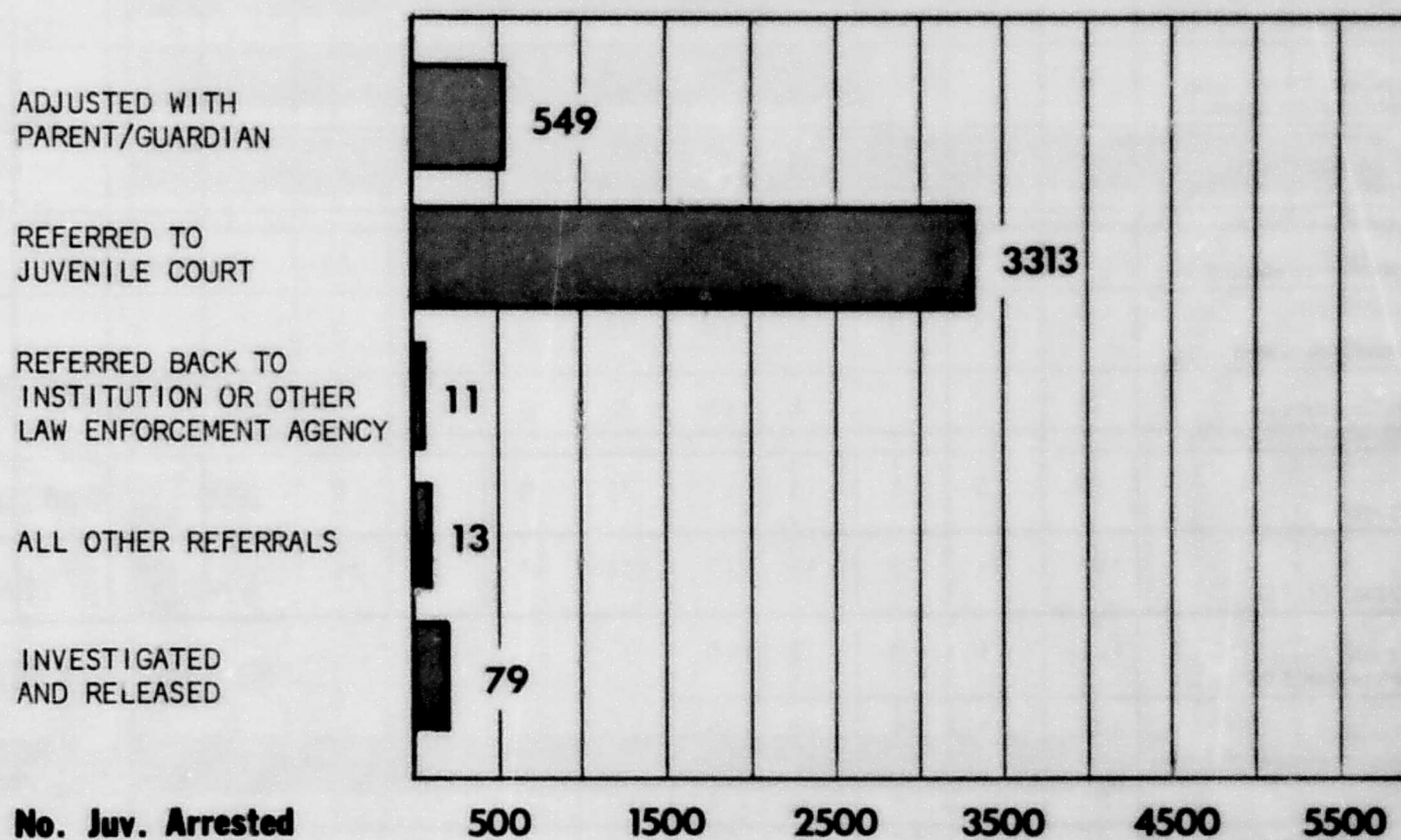



# LAW ENFORCEMENT OFFICERS KILLED OR ASSAULTED 1976

OFFICERS KILLED  
 Number of our law enforcement officers killed in the line of duty.

By felonious act 1  
 By accident or negligence 1

Type of Activity	Total Assaults by Weapon A	Type of Weapon				Type of Assignment							Police Assaults Cleared M
		Firearm B	Knife or Other Cutting Instrument C	Other Dangerous Weapon D	Hands, Fists, Feet, etc. E	Two-Man Vehicle F	One-Man Vehicle		Detective or Special Assign.		Other		
							Alone G	As-sisted H	Alone I	As-sisted J	Alone K	As-sisted L	
1. Responding to "Disturbance" calls (family quarrels, man with gun, etc.)	191	2	13	11	165	143	5	23	3	5	4	8	191
2. Burglaries in progress or pursuing burglary suspects .....	6	1	1		4	4	1				1		6
3. Robberies in progress or pursuing robbery suspects .....	7	3			4	5	1				1		7
4. Attempting other arrests	126	3	1	10	112	64	6	9	8	22	10	7	125
5. Civil disorder (riot, mass disobedience).....	5				5	3						2	4
6. Handling, transporting, custody of prisoners...	43			1	42	23	6	7	1	6			43
7. Investigating suspicious persons or circumstances	60	2	1	4	53	36	3	5	7	8	1		60
8. Ambush - no warning ..	6	5			1	3	1					2	5
9. Mentally deranged ....	23	3	2		18	15	2	3	2		1		21
10. Traffic pursuits and stops.....	76			8	68	38	18	11	2	4	1	2	76
11. All other .....	52	5	4	3	40	20	9	1	1	7	6	8	52
12. TOTAL (1-11)	595	24	22	37	512	354	52	59	24	52	25	29	590
13. Number with personal injury ..	121	1	3	7	110								
14. Number without personal injury.	474	23	19	30	402								
15. Time of assaults ....	AM 85 PM 25	95 35	15 49	6 63	8 73	17 124							
	12:01	2:00	4:00	6:00	8:00	10:00	12:00						

## LAW EN

### BY HOUR OF DAY



### BY WEAPON USED





# **LAW ENFORCEMENT OFFICERS ASSAULTED 1976**

## **BY HOUR OF DAY**

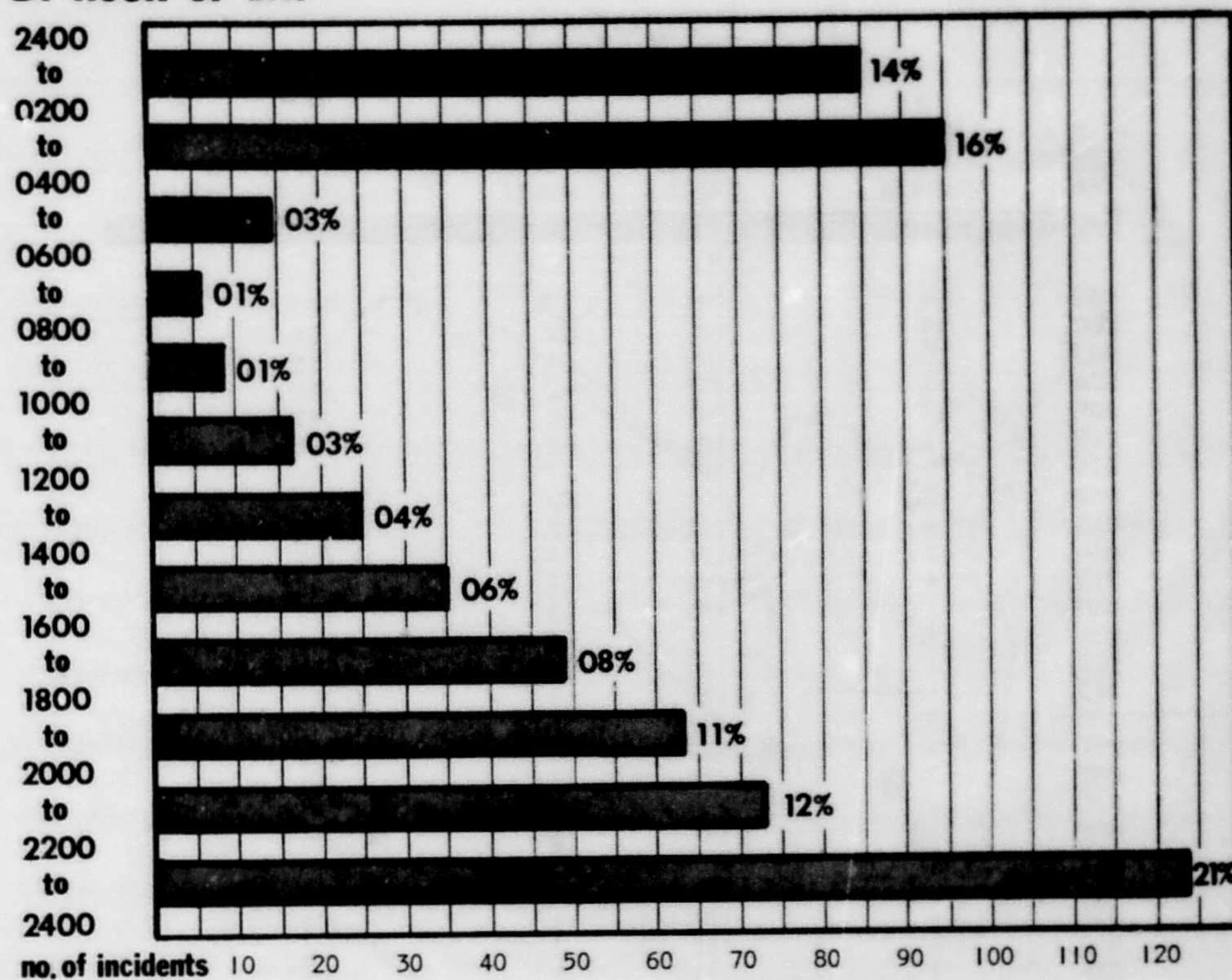

## **BY WEAPON USED**

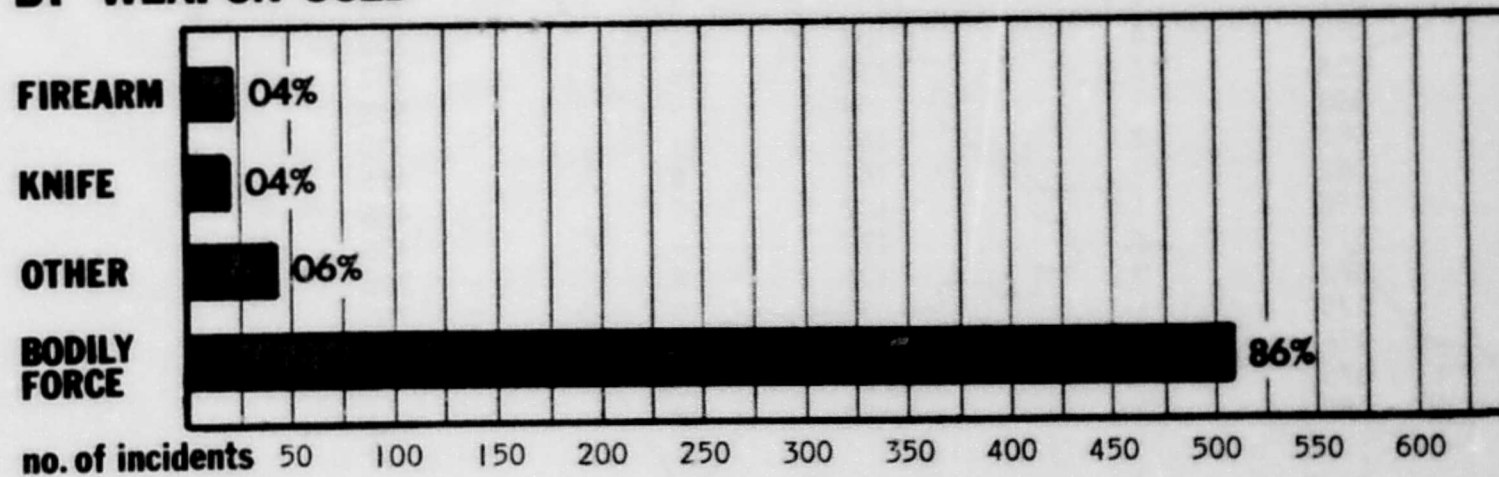



# LAW ENFORCEMENT OFFICERS ASSAULTED

## By Census Tract

### 1976

LAW ENFOR  
OFFICERS A  
BY SE

S.P.D. CENSUS TRACT	NUMBER OF ASSAULTS	S.P.D. CENSUS TRACT	NUMBER OF ASSAULTS	S.P.D. CENSUS TRACT	NUMBER OF ASSAULTS
001	-	081	3	183	6
002	4	082	2	184	2
003	2	090	1	185	-
004	-	091	2	186	2
005	7	092	1	187	9
010	1	100	7	188	7
011	6	101	7	189	1
012	2	102	10	190	5
013	-	110	16	191	2
014	1	111	3	192	1
015	4	112	11	193	14
020	1	113	13	194	-
021	1	114	13	195	2
022	1	120	1	200	2
023	1	121	14	201	1
030	3	122	14	202	1
031	-	123	15	203	5
032	3	124	15	204	-
033	-	130	81	205	-
034	-	131	35	206	1
035	4	132	5	207	3
036	-	133	3	208	-
037	-	134	14	209	1
038	-	140	7	300	5
039	1	141	6	301	4
040	1	142	4	302	-
041	-	143	8	303	-
050	5	150	18	304	3
051	-	151	3	305	-
052	4	152	9	306	-
053	3	153	8	307	4
060	1	154	-	308	6
061	2	160	11	309	4
062	-	161	6	406	-
070	1	162	5	408	-
071	3	170	-	409	7
072	2	171	4	705	-
073	-	172	9	706	1
074	3	180	9	Seattle	
075	1	181	5	Center	15
080	2	182	12	Outside	
				of City	1
				TOTAL	595

1973  
1974  
1975  
1976

1973  
1974  
1975  
1976



# **LAW ENFORCEMENT OFFICERS ASSAULTED BY SECTOR**

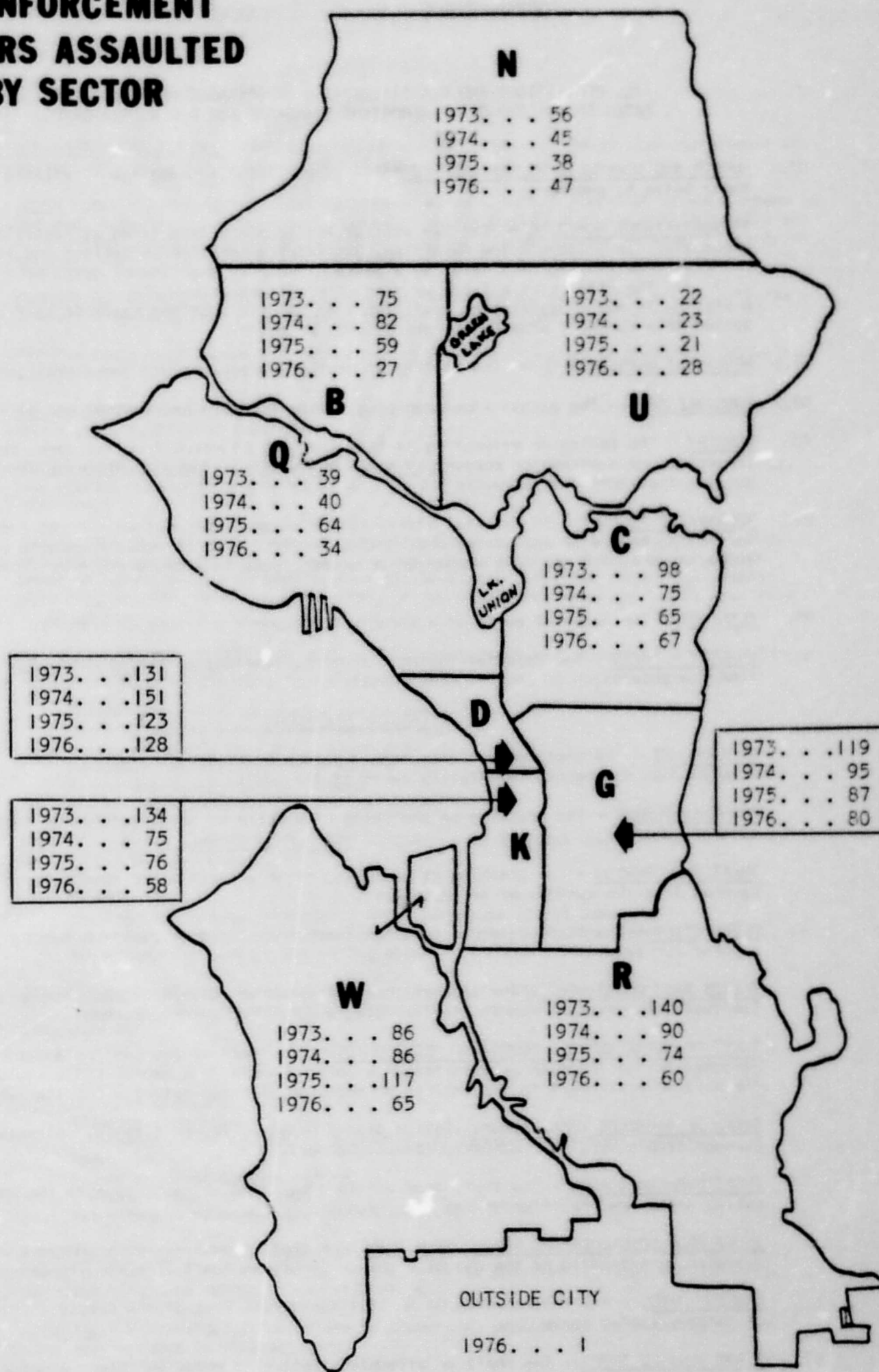



## DEFINITIONS - PART I OFFENSES

(ALL DEFINITIONS AND CLASSIFICATIONS OF OFFENSES OR ARRESTS ARE  
BASED ON UNIFORM CRIME REPORTING STANDARDS NOT R.C.W. STANDARDS)

- 01.a MURDER AND NONNEGLIGENT MANSLAUGHTER\*\*\* - The willful (nonnegligent) killing of one human being by another.
- \*\*\*JUSTIFIABLE HOMICIDE - Certain willful killings are classified as justifiable or excusable. In Uniform Crime Reporting, justifiable homicide is defined and limited to:
- 1) the killing of a felon by a peace officer in the line of duty, or
  - 2) the killing of a felon by a private citizen
- A killing is not classified as justifiable or excusable on the basis of self-defense, action of a coroner, prosecutor, grand jury, or court.
- 01.b NEGLIGENT MANSLAUGHTER - The killing of another person through gross negligence.
02. FORCIBLE RAPE - The carnal knowledge of a female forcible and against her will.
03. ROBBERY - The taking or attempting to take anything of value from the care, custody, or control of a person or persons by force or threat of force or violence and/or by putting the victim in fear.
04. AGGRAVATED ASSAULT - An unlawful attack by one person upon another for the purpose of inflicting severe or aggravated bodily injury. This type of assault usually is accompanied by the use of a weapon or by means likely to produce death or great bodily harm.
05. BURGLARY - The unlawful entry of a structure to commit a felony or a theft.
06. LARCENY - THEFT - The unlawful taking, carrying, leading, or riding away of property from the possession or constructive possession of another, without threat or force.
- LARCENY BREAKDOWN
- PICK-POCKET - The theft of articles from a person by stealth where the victim usually does not become immediately aware of the theft.
- PURSE-SNATCHING - The grabbing or snatching of a purse or handbag from the custody of an individual.
- THEFT FROM PERSON - The grabbing or snatching of an article other than a purse or handbag from the custody of an individual.
- SHOPLIFTING - The theft by a person other than an employee of goods or merchandise exposed for sale.
- THEFTS FROM MOTOR VEHICLES - (except theft of motor vehicle parts and accessories) - The theft of articles from a motor vehicle, whether locked or unlocked.
- THEFT OF MOTOR VEHICLE PARTS AND ACCESSORIES - The theft of any part or accessory attached to the interior or exterior of a motor vehicle in a manner which would make the part an attachment to the vehicle or necessary for the operation of the vehicle.
- THEFT OF BICYCLES - The unlawful taking of any bicycle, tandem bicycle, unicycle, etc. (except from a Burglary, Robbery, Rape or Murder).
- THEFT FROM BUILDINGS - The theft from within a building which is open to the general public and where the offender has legal access.
- THEFT FROM COIN-OPERATED DEVICE OR MACHINE - A theft from a device or machine which is operated or activated by the use of a coin. (Includes theft from parking meters).
- LARCENY MISC. - All thefts which do not fit the definitions of the specific categories of larceny listed above.
07. MOTOR VEHICLE THEFT - The theft or attempted theft of a motor vehicle. A motor vehicle is defined as a self-propelled vehicle that runs on the surface and not on rails. Examples are automobiles, trucks, busses, motorcycles, motor scooters, snowmobiles, etc.

08. NON-A  
serio
09. ARSON  
defra  
other  
anotif
10. FORGE  
inter
11. FRAUD  
care,
12. EMBEZ  
one's
13. STOLE  
and  
offen
14. VANDAL  
ment  
owne  
paint  
by lo
15. WEAPON  
later
16. PROS  
merc
17. SEX  
This  
like
18. NARC  
law  
man
19. GAM  
Eng



## DEFINITIONS PART II OFFENSES

08. NON-AGGRAVATED ASSAULT - Any assault, or threat to assault, which does not result in serious or aggravated injury to the victim.
09. ARSON - Any willful or malicious burning or attempts to burn, with or without intent to defraud, a dwelling house, church, college, public building or any building, ship or other vessel, motor vehicle or aircraft; contents of buildings, personal property of another, etc.
10. FORGERY AND COUNTERFEITING - The making, altering, uttering or possessing, with the intent to defraud, anything false in the semblance of that which is true.
11. FRAUD - Fraudulent conversion and obtaining of money or property entrusted to one's care, custody or control.
12. EMBEZZLEMENT - Misappropriation or misapplication of money or property entrusted to one's care, custody or control.
13. STOLEN PROPERTY: BUYING, RECEIVING, POSSESSING - All offenses of buying, receiving and possessing stolen property, as well as all attempts to commit any of these offenses.
14. VANDALISM - The willful or malicious destruction, injury, disfigurement, or defacement of any public or private property, real or personal, without consent of the owner or person having custody or control, by cutting, tearing, breaking, marking, painting, drawing, covering with filth, or any other such means as may be specified by local law.
15. WEAPONS: CARRYING, POSSESSING, ETC. - This class deals with weapon offenses, regulatory in nature, such as:
  - Manufacture, sale, or possession of deadly weapons.
  - Carrying deadly weapons, concealed or openly.
  - Using, manufacturing, etc., silencers.
  - Furnishing deadly weapons to minors.
  - Aliens possessing deadly weapons.
  - All attempts to commit any of the above.
16. PROSTITUTION AND COMMERCIALIZED VICE - This class includes sex offenses of a commercialized nature, such as:
  - Prostitution.
  - Keeping bawdy house, disorderly house, or house of ill fame.
  - Pandering, procuring, transporting, or detaining women for immoral purposes, etc.
  - All attempts to commit any of the above.
17. SEX OFFENSES - (Except forcible rape and prostitution and commercialized vice.) This class includes offenses against chastity, common decency, morals, and the like such as:
  - Adultery.
  - Incest.
  - Indecent exposure.
  - Indecent liberties.
  - Intercourse with an insane, epileptic, or venereally diseased person.
  - Seduction.
  - Sodomy or crime against nature.
  - Statutory rape (no force).
  - All attempts to commit any of the above.
18. NARCOTIC DRUG LAWS - This class includes arrests for violations of State and local laws, specifically those relating to the unlawful possession, sale, use, growing, manufacturing, and making of narcotic drugs.
19. GAMBLING - All charges which relate to promoting, permitting, or engaging in gambling are included in this category.



## DEFINITIONS PART II OFFENSES (con't)

20. OFFENSES AGAINST THE FAMILY AND CHILDREN - This category includes all charges of nonsupport and neglect or abuse of family and children.
21. DRIVING UNDER THE INFLUENCE (DWI) - This class is limited to the driving or operating of any vehicle or common carrier while drunk or under the influence of liquor or narcotics.
22. LIQUOR LAWS - With the exception of "drunkenness" and "driving under the influence" liquor law violation, State and local, are placed in this class.
23. DRUNKENNESS - Drunkenness was decriminalized according to the Revised Criminal Code effective December 3, 1974 and on a statewide level on January 1, 1975 per R.C.W. Chapter 70.96 A.
24. DISORDERLY CONDUCT - In this class are placed all charges of committing a breach of the peace.
25. VAGRANCY - Persons prosecuted on the charge of being a "suspicious character or person, etc." are included in this class.
26. ALL OTHER OFFENSES - This class includes every other State or local offense not included in offenses 1 thru 25.
27. SUSPICION - While "suspicion" is not an offense, it is the ground for many arrests in this jurisdiction. Upon investigation, the person arrested is either formally charged or released. Those formally charged are entered in one of the Part I or Part II offense classes. This class is limited to "suspicion" arrests where persons arrested are investigated and released by the police.

### MISCELLANEOUS DEFINITIONS

JUVENILE - Any person 17 years of age or younger.

JUVENILE "ARREST" - The word "arrest" as it applies to juveniles is intended to mean the police handling of all juveniles who have committed a crime and are taken into custody under such circumstances that were the juvenile an adult an arrest would have been counted.

ADULT - Any person 18 years of age or older.

ADULT "ARREST" - The word "arrest" as it applies to adults is intended to mean the processing of all adults physically arrested, cited or summoned.