

276364

276364

S. Jack D. ...
C.L.C.



276364

STATISTICAL REPORT 1972

73 JUL 18 3:48

FILED
CITY OF SEATTLE

276364

276364

SEATTLE POLICE DEPARTMENT

STATISTICAL
REPORT
1972

Received
City Comptroller
7-18-75

TABLE OF CONTENTS

GENERAL

| | |
|---|-------|
| Administrative Services Bureau | 5- 7 |
| Budget Expense | 22 |
| Chart of Organization | 1 |
| Chief's Message | 3 |
| Distribution of Budget by Bureau | 21 |
| Distribution of Personnel by Bureau | 20 |
| Distribution of Strength | 16-17 |
| Expenditures | 23 |
| Investigations Bureau | 8- 9 |
| Office of the Chief | 4 |
| Operations Bureau | 10-12 |
| Salaries | 18-19 |
| Technical Services Bureau | 13-15 |

STATISTICAL

ARRESTS:

| | |
|--|-------|
| Arrests by Charge, Age and Sex | 34-35 |
| Arrests by Charge, Race and Sex | 36 |
| Arrests Involving Intoxication | 37 |
| Arrest Summary by Arresting Unit | 38-41 |
| Disposition of Arrests by Suspicion | 42-54 |
| Disposition of Non-Traffic Citations | 55 |
| Part I Arrests by Census Tract | 30-33 |
| Vice Arrests | 37 |

CRIME:

| | |
|---|-------|
| Crimes Against Persons - Past 10 Years | 61 |
| Crimes Against Property - Past 10 Years | 61 |
| Part I Offenses by Census Tract of Occurrence | 56-59 |
| Part I Offense Summary | 60 |

JUVENILES:

| | |
|--|-------|
| Disposition of Juveniles Processed | 70 |
| Juvenile Part I Offenses by Census Tract of Occurrence | 62-65 |
| Offenses and Incidents Involving Juveniles | 66-69 |

TRAFFIC:

| | |
|---|----|
| Arrests and Citations in Accidents | 72 |
| Motor Vehicle Fatality Record - Past 10 Years | 71 |
| Traffic Enforcement by Division | 73 |

MISCELLANEOUS:

| | |
|---|-------|
| Communications Division Administrative Data | 27 |
| Complaints Investigated by Internal Investigations Division | 25-26 |
| Requests for Service | 28-29 |

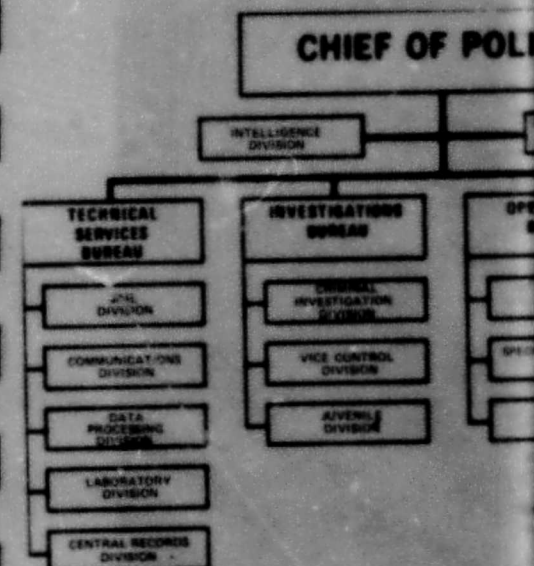

SEATTLE POLICE DEPARTMENT 1972 ANNUAL REPORT

George P. Tielsch
CHIEF OF POLICE

Herbert E. Philbrick, Assistant Chief
Technical Services Bureau

Robert L. Hanson, Assistant Chief
Investigations Bureau

Richard G. Schoener, Assistant Chief
Operations Bureau

Neil W. Moloney, Assistant Chief
Administrative Services Bureau

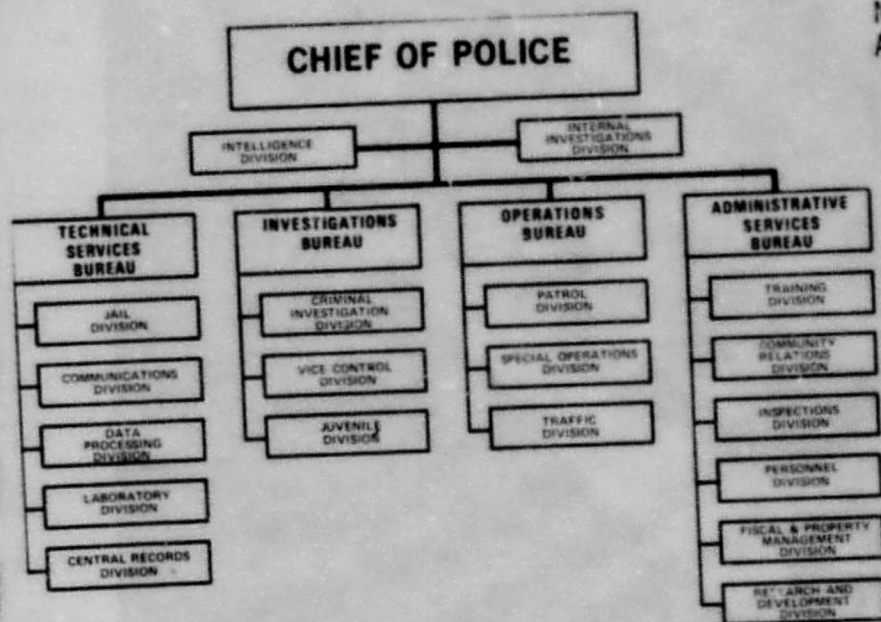



CHIEF'S MESSAGE ANNUAL REPORT

During 1972, the Seattle Police Department achieved a significant reduction in major crime. In addition, the Community Patrol Program, launched in 1971 proved their effectiveness in crime reduction operation.

Crime reduction remained the major objective of the Department. Through enforcement, preventive patrol and citizen participation, a statistical decrease in most crime categories was achieved. Assaults -4%, Burglary -9%, Auto Theft -12%. There were fewer crimes in 1972 than in the previous year in all but Part I offenses.

Through our crime prevention programs, we have been able to harden the target against crime. At the same time, our intensive interrogations and aggressive patrol programs have been discouraging potential criminal activity.

One of the most ambitious efforts in the Department was the area of training. During 1972, our Training Bureau conducted classes for recruits, in-service officers and civilian employees. At the same time, a Basic Law Enforcement Course was conducted for agencies. We feel that our Basic Recruit Course, Management One, and Management Two are outstanding in the knowledge and skills of our officers.

Our efforts, we feel have had a significant impact on the community. We intend to continue to develop and expand programs that will provide the community with protection and service.

CHIEF'S MESSAGE
ANNUAL REPORT

During 1972, the Seattle Police Department again recorded a measurable reduction in major crime. In addition, many of the programs which were launched in 1971 proved their effectiveness during their second year of operation.

Crime reduction remained the major objective of our efforts. Aggressive enforcement, preventive patrol and citizen cooperation, all contributed to the statistical decrease in most crime categories. Robbery decreased by -13%, Assaults -4%, Burglary -9%, Auto Theft -2%. Numerically, we had -3,806 fewer crimes in 1972 than in the previous year and recorded an overall -9% in Part I offenses.

Through our crime prevention programs, citizens were instructed on ways to harden the target against crime. At the same time, the increase in field interrogations and aggressive patrol proved to be a successful operation in discouraging potential criminal activity.

One of the most ambitious efforts in our Department has been in the area of training. During 1972, our Training Division conducted continuous training classes for recruits, in-service officers, Sergeants and Management personnel. At the same time, a Basic Law Enforcement Training Class was held for outside agencies. We feel that our Basic Recruit Class, Advanced Skills, Supervision One, and Management One are outstanding training efforts that have improved the knowledge and skills of our officers at all career levels.

Our efforts, we feel have had a significant impact on improving our services to the community. We intend to continue our present efforts and at the same time develop and expand programs that will further improve our effectiveness in providing both protection and service to the citizens of Seattle.

George P. Tielsch
GEORGE P. TIELSCH
Chief of Police

OFFICE OF THE CHIEF

INTELLIGENCE DIVISION

CAPTAIN J. W. WILLIAMS

The Intelligence Division collects, evaluates, and disseminates information on organized crime, known local criminals, radical and subversive organizations, and provides security for visiting dignitaries and others. In filling its mission, the Division maintains close liaison with other police and investigative agencies.

In 1972 the Division continued the efforts begun the previous year to focus its resources on gathering information on local and national organized crime activity, so that those organized crime figures in this area can be identified and their activities curtailed.

At the same time, the Division has kept abreast of the radical, political, subversive and other groups whose activities may have posed a threat to the community's tranquillity.

The Division has recently embarked on a program designed to increase the exchange of information and cooperation between the Division and other units of the department. This close cooperation is essential in the department's efforts to reduce crime and civil strife in the community.

INTERNAL INVESTIGATIONS DIVISION

CAPTAIN J. S. LEITCH

During 1972, 440 complaints alleging misconduct on the part of Seattle Police Department Members and Employees were received, logged, and investigated by the Internal Investigations Division. 98 complaints were received from minority groups and 29 were initiated as a result of off duty misconduct.

In addition the Ombudsman was involved in 28 complaints; 7 were received directly from the news media; 31 complaints involved city agencies such as the Mayor's Office, the City Council, and the Citizens Service Bureau; and 19 complaints derived from other outside agencies. 31 complaints involved civil actions, and to complete these general categories, 114 complaints arose from traffic arrests and 129 were concerned with arrests other than traffic.

ADMINISTRATIVE

COMMUNITY RELATIONS DIVISION

CAPTAIN W. R. RHODES

This division is primarily concerned with the department's relations with citizens and with planning and presenting programs to the community for the services it performs.

The division's programs -- too numerous to list -- are designed to increase the awareness of community concern for the police. The division is prepared to design new programs for internal communications.

FISCAL AND PROPERTY MANAGEMENT DIVISION

DIRECTOR C. D. LOVEJOY

The Fiscal & Property Management Division is responsible for the efficient and efficient utilization of departmental funds and all vehicular equipment. The Fleet Control Section was transferred to this Division to provide the most efficient management of the fleet.

RESEARCH AND DEVELOPMENT DIVISION

CAPTAIN C. R. CONNERY

During the year 1972 the Research and Development Division worked on many large and important projects, including (1) the development of long-range plans for the police department from 1975 to 1990, (2) the Department Manual of pocket edition, which allow the officer on the street to find the answer to any question impounding it.

R&D provided an analysis of the County Crime Laboratories and recommended changes for patrol for parks.

All told, the Research and Development Division has processed and worked on all suggestions, reevaluated programs now in operation, letters, surveys, and questionnaires, and private concerns and governmental requests.

ADMINISTRATIVE SERVICES BUREAU

COMMUNITY RELATIONS DIVISION

CAPTAIN W. R. RHODES

This division is primarily concerned with studying problems involving the department's relations with citizens and groups in the community, and designing, coordinating and presenting programs to the public about the Police Department and the services it performs.

The division's programs -- too numerous to mention -- illustrate the department's awareness of community concern for police problems. In the coming year the division is prepared to design new programs, including a new emphasis on improving internal communications.

FISCAL AND PROPERTY MANAGEMENT DIVISION

DIRECTOR C. D. LOVEJOY

The Fiscal & Property Management Division's goal for 1972 was to provide control and efficient utilization of departmental property and appropriation to include all vehicular equipment. The attaining of this goal in 1972 has met with success. The Fleet Control Section was transferred from Technical Services Bureau to this Division to provide the most efficient service.

RESEARCH AND DEVELOPMENT DIVISION

CAPTAIN C. R. CONNERY

During the year 1972 the Research and Development Division initiated or completed work on many large and important projects. Paramount among these projects were: (1) the development of long-range plans detailing the priorities and organization of the police department from 1972 through 1977, (2) the development of a revised Department Manual of pocket edition size, and (3) the development of procedures which allow the officer on the street to release a prisoner's auto rather than impounding it.

R&D provided an analysis of the desirability of the consolidation of the City and County Crime Laboratories and researched and designed the program of a Mounted Patrol for parks.

All told, the Research and Development Division completed 65 projects during 1972. In addition, this Division completed many of the Department's grant requests, processed and worked on all suggestions transmitted to it by other divisions, reevaluated programs now in operation and processed and replied to hundreds of letters, surveys, and questionnaires from law enforcement agencies, universities, private concerns and governmental agencies at all levels across the country.

TRAINING DIVISION

CAPTAIN C. E. BEAN

Our progressive department administration recognizing the need and the desirability of comprehensive, on-going training programs, directed that our training effort involve every member, regardless of rank or responsibility, in a continuous effort to improve the knowledge, skills, abilities and attitudes of all department members.

The fruition of this challenge to the Training Division was realized during 1972. The basic program was lengthened to 22 weeks with new emphasis placed on the social sciences. "Advanced Skills - 72", a 40 hour program designed for the operational officer, was presented to over 200 personnel. All 145 sergeants completed an 80 hour course in the development of supervisory skills. Arrangements were also completed with the University of Puget Sound, to present, in early 1973, a 104 hour course in Management for all department administrators.

Planning, during 1972, concentrated on the practical revision of the shooting qualification course, on the implementation of an effective physical fitness program, on the initiation and innovation of an in-service training program utilizing a Sound-on-Slide concept, and on training programs designed for our civilian personnel.

In a recent survey of our training effort, an internationally recognized expert in the field of police education and training stated that our "... programs can only be compared favorably with those of similar agencies nationwide; they are, in fact, superior to most." The Training Division is dedicated to the development of new programs that will insure the continuation of this quality in our training effort.

INSPECTIONS DIVISION

CAPTAIN E. M. WESSELIUS

During the year 1972, the Inspections Division has been active in the internal inspections and operations of the various Bureaus and Divisions within the Department. Thirteen separate inspections were conducted by the Staff Inspections Section, with particular attention directed at determining the degree of compliance by the inspected units with departmental directives. In addition, special inspections were also performed in specific areas of management concern. Included among these have been investigations of Department-Contracted private towing operators, special audit of vice control funds, audit of fixed inventory assets.

The Safety Unit of the Inspections Division has been instrumental in instituting an active campaign in the area of Department "Fleet Safety". Due to aggressive action, publicity, re-training and management concern the department fleet accident rate for 1972 was reduced 6% over 1971. An additional project assigned to the Safety Unit has been the assumption of responsibility for the coordination, implementation, and monitoring of OSHA (Occupational Safety and Health Administration Act) and WISHA (Washington Industrial Safety and Health Act).

PERSONNEL DIVISION

CAPTAIN L. G. McCREADY

This division coordinates the active maintenance of personnel records, a system, and conducts studies and research on employee benefits in areas of salary scheduling, sick leave and retirement.

One definite change in selection of positions which place both male and female. This new specification eliminates all policewomen to be reclassified.

The Division's Personnel Relations amount of personal counseling on personnel to assist officers and to help them might affect them in the performance.

PERSONNEL DIVISION

CAPTAIN L. G. McCREADY

This division coordinates the activities related to the recruitment of personnel, maintenance of personnel records, administration of a performance evaluation system, and conducts studies and recommendations designed to provide adequate employee benefits in areas of salary, vacation, working hours, hospitalization, scheduling, sick leave and retirement.

One definite change in selection of personnel is the new Police Officer specifications which place both male and female applicants on an even testing ground. This new specification eliminates the former position of Policewoman, and requires all policewomen to be reclassified to Police Officer.

The Division's Personnel Relations Section continues to handle an increasing amount of personal counseling on personal matters and problems in an effort to assist officers and to help them in trouble areas which do affect or which might affect them in the performance of their jobs.

INVESTIGATIONS BUREAU

CRIMINAL INVESTIGATION DIVISION

MAJOR R. F. SCHORK

The primary function of the C.I.D. is the completion of investigation of major cases in this jurisdiction. This includes collection of evidence, identifying and apprehending of known and unknown suspects, preparation of cases for prosecution and the returning of property to its rightful owner.

Major cases reported in 1972 decreased .08% from 1971 which was well above the national average. Homicides remained even, rape cases were higher, 208 as against 278, but the very significant crime of robbery decreased 13%. Burglaries both residence and non-residence showed a satisfactory decrease as did larcenies and auto thefts.

Along with these encouraging signs, at the same time, the important clearance rate for total major crimes was a gratifying 31%, a 5% increase over 1971. This is the highest clearance percentage in the past 10 years and is comparable or better than the majority of other major cities.

JUVENILE DIVISION

MAJOR L. V. WATSON

Juvenile problems continue to be of major concern to the police department and to the community as a whole. However, 1972 saw a decline of 16% from the 1971 figure of the number of incidents which brought children under the age of 18 to the attention of the police. Since the last decade has seen a steady yearly increase in the number of troubled youth running away from home, it is especially encouraging to see a decline of 12% in the number of reported runaways in 1972.

A federally funded Social Agency Referral Project was established early in 1972 as a cooperative venture of the Youth Division of the Office of Human Resources, the Seattle-King County Center for Youth Services, and the Seattle Police Department. This project is to test the effectiveness of early intervention and diversion of predelinquent children from the justice system by providing them with appropriate social services. Long-term evaluation will be necessary to establish the effectiveness of this type of treatment of young offenders.

VICE CONTROL DIVISION

CAPTAIN A. W. CONLEY

The Vice Control Division has laws as well as those dealing with the Vice Section. To accomplish our goals we are dedicated to the Vice Section.

The major resources of the Division are in the area of narcotics enforcement, directed by the Vice Section.

Investigative funds provided by the Vice Section to successfully conduct operations for profit. Many significant narcotics and drugs eliminated through the Vice Section. Successfully completed several arrest warrants for over 100 illegal narcotics will significantly impact the community with its assets.

The Vice Section, inspects various law violations exist in body. Without constant law enforcement activities could balloon to unmanageable proportions. The Vice Section is always interested in that they may reap high profits. They can have a most damaging effect on the sectors of city government. For these reasons, the Vice Section in 1972, and the results were most encouraging, plus a noted decrease in

VICE CONTROL DIVISION
CAPTAIN A. W. CONLEY

The Vice Control Division has laws as well as those dealing with gambling, prostitution and pornography. To accomplish our goals we are divided into the Narcotics Section and the Vice Section.

The major resources of the Division have continued to be concentrated in the area of narcotics enforcement, directed toward the large scale traffickers.

Investigative funds provided by the City Council have enabled the Narcotics Section to successfully conduct investigations on subjects involved in narcotics for profit. Many significant traffickers have been prosecuted and sources of narcotics and drugs eliminated. In December, 1972, Narcotics section personnel successfully completed several months of investigation with the issuance of arrest warrants for over 100 suspects in Seattle. Curtailing the sale of illegal narcotics will significantly reduce the availability of illicit drugs in the community with its associated misery and crime.

The Vice Section, inspects various licensed premises in order to determine if law violations exist in body painting studios, taverns, cabarets and bingo games. Without constant law enforcement pressure to keep it deflated, Seattle's vice activities could balloon to unparallelled proportions. Organized criminal elements are always interested in a city where vice activities flourish in order that they may reap huge profits from vice crime. Lax enforcement of vice laws can have a most damaging effect, not just on a police department, but on all sectors of city government through loss of trust and respect in public officials. For these reasons, the Vice Section vigorously pursued its assigned duties during 1972, and the results were mirrored in increased arrest statistics at the year's end, plus a noted decrease in many categories of vice activities.

VICE CONTROL DIVISION
CAPTAIN A. W. CONLEY

The Vice Control Division has the responsibility for the enforcement of narcotics laws as well as those dealing with gambling, prostitution and pornography. To accomplish our goals we are divided into the Narcotics Section and the Vice Section.

The major resources of the Division have continued to be concentrated in the area of narcotics enforcement, directed toward the large scale traffickers.

Investigative funds provided by the City Council have enabled the Narcotics Section to successfully conduct investigations on subjects involved in narcotics for profit. Many significant traffickers have been prosecuted and sources of narcotics and drugs eliminated. In December, 1972, Narcotics section personnel successfully completed several months of investigation with the issuance of arrest warrants for over 100 suspects in Seattle. Curtailing the sale of illegal narcotics will significantly reduce the availability of illicit drugs in the community with its associated misery and crime.

The Vice Section, inspects various licensed premises in order to determine if law violations exist in body painting studios, taverns, cabarets and bingo games. Without constant law enforcement pressure to keep it deflated, Seattle's vice activities could balloon to unparallelled proportions. Organized criminal elements are always interested in a city where vice activities flourish in order that they may reap huge profits from vice crime. Lax enforcement of vice laws can have a most damaging effect, not just on a police department, but on all sectors of city government through loss of trust and respect in public officials. For these reasons, the Vice Section vigorously pursued its assigned duties during 1972, and the results were mirrored in increased arrest statistics at the year's end, plus a noted decrease in many categories of vice activities.

OPERATIONS BUREAU

PATROL DIVISION

MAJOR M. D. WILSON

In 1972, incidents of crime were reduced by 9% over the previous year, the third consecutive year that the City of Seattle has experienced a reduction in crime. Police officers provided services or took enforcement action in 259,567 incidents, excluding 37,940 traffic citations. Of these, 39,536 incidents were of a serious criminal nature and 11,664 incidents were of an emergency nature. 23,419 incidents of police services were police initiated as a result of aggressive preventative patrol tactics designed to stop crime and to maximize police visibility. In all, Patrol Division officers made a total of 297,507 recorded service and enforcement contacts with the public.

The Patrol Division's objectives for 1972 were preventing as well as suppressing crime, increasing our effectiveness and efficiency, and improving our support in the community in terms of respect and cooperation.

To accomplish this, Patrol Division officers engaged in preventative patrol projects that utilized crime analysis resources, helicopter patrol and canine teams to augment the street officer and participated with interested community groups in joint self help crime prevention programs. Community participation has been achieved through "Citizens Ride" and Officer Friendly" programs and utilization of a modified "Basic Car" deployment plan that has enabled officers to establish stronger and friendlier relationships in the community. In addition Patrol Officers have participated in the design and implementation of several grant funded police/community dialogue programs in the Central Area which included a weekend retreat meeting.

TRAFFIC DIVISION

MAJOR A. C. GUSTIN

In the area of Traffic Safety, 1972 was one of the safest years in recent history. There were decreases in both traffic fatalities and injury accidents. Seattle achieved first place nationally for cities of its class, with the least number of traffic fatalities for registered vehicles.

Seattle's parking and congestion control enforcement program was completely reorganized. In 1972 the initial planning was completed, for implementation on January 1, 1973. This reorganization will provide increased effectiveness with substantial monetary savings.

SPECIAL OPERATIONS

MAJOR R. C. SKAGAN

During 1972, several changes were made. The reduction in manpower was the reduction in manpower present 21 men, 3 sergeants and 1 corporal. This was due partly to manpower needs and partly to numerous street demonstrations.

While part of the Tactical Operations Unit, other specialized units, in the use of the "saturation" tactic, men to a given geographical area. The results have been gratifying.

The SPECIAL ACTIVITIES Section has the responsibility of administering the perimeter of the city around the perimeter of the city administered by supervisors.

Despite the fact that patrol has been in existence since its inception, its effectiveness with the September than in 1971 and twenty hours to sixteen hours.

In January of 1972, the Police Officers' Association men. This was done in compliance with the Federal Government's requirements under Title I, Public Law 90-104. The Reserve Unit was able to provide a significant contribution. These were many and varied and gave additional support to the Division and gave additional support to the Division.

This past year marked the beginning of a new era and it was highlighted with the five Dogmasters and the in 1,112 technical applications. The Unit logged 5,041 built city parks, residential areas.

SPECIAL OPERATIONS DIVISION

MAJOR R. C. SKAGAN

During 1972, several changes occurred within the TACTICAL SQUAD. The main change was the reduction in manpower from 40 men, 4 sergeants and 1 lieutenant to the present 21 men, 3 sergeants and 1 lieutenant. Reduction in strength was due partly to manpower needs elsewhere in the Department and the fact that the once-numerous street demonstrations had lessened considerably.

While part of the Tactical Squad's duties consists of furnishing assistance to other specialized units, i.e., Vice, CID, etc., they are now primarily engaged in the use of the "saturation patrol" technique. This, essentially, is deploying men to a given geographical area in which a noticeable crime problem exists. The results have been gratifying.

The SPECIAL ACTIVITIES SECTION which is stationed at the Seattle Center is charged with the responsibility of providing effective law enforcement on the grounds and around the perimeter of that facility. In addition, the Police Reserve Unit is administered by supervisory personnel of the Special Activities Section.

Despite the fact that patronage at the Center increased in 1972, as it has every year since its inception, the Special Activities Section was able to maintain its effectiveness with three fewer officers during the period of May through September than in 1971 and 1970. This was accomplished by reducing coverage from twenty hours to sixteen hours per day.

In January of 1972, the POLICE RESERVE UNIT strength was increased from 44 to 78 men. This was done in compliance with a contract between the City of Seattle and the Federal Government which provided funds for recruiting aids and volunteers under Title I, Public Law 90-351. Because of this additional manpower, the Reserve Unit was able to contribute 35% more time to its many activities. These were many and varied, but in the main, augmented the strength of the Patrol Division and gave additional coverage to the Seattle Center.

This past year marked the first full calendar year of operation for the CANINE UNIT and it was hallmarked with a host of excellent canine applications in the field. The five Dogmasters and their dogs responded to 3,007 calls for service resulting in 1,112 technical applications and 294 arrests. In the area of crime prevention, the Unit logged 5,041 building security checks and 690 hours of foot patrol in the city parks, residential and industrial sites.

SPECIAL OPERATIONS DIVISION (continued)

In 1972 the WATER UNIT spent over 17,000 man hours responding to nearly 1,600 calls for service. Drownings, suicides-by-jumping, boating accidents, thefts of boats and equipment, oil spills and related ecological problems are but a sample of the many activities which kept three boats busy patrolling Seattle's 190 miles of shoreline. Rescue calls, assisting sinking, disabled, or otherwise endangered boats comprised a large share of the workload.

The Unit's eight divers spent 371 man hours engaged in recovering cars, evidence, and bodies from the water and in other underwater activities.

The AIR UNIT, with the acquisition of AIR TWO in April of 1972, financed by a federal grant under the Omnibus Crime Control and Safe Streets Act of 1968, was able to greatly increase the level of aerial patrol service provided. Police helicopter patrol hours for 1972 totalled 2,180. 3,774 calls were responded to with 433 criminal suspects independently located -- immeasurable assistance was rendered to patrol and other police units. The usefulness of the helicopter against robberies, burglaries, and in high-speed chases and rescue operations, has been well documented in the past. 1972 saw even greater use made of this valuable police tool.

A recent development is the rooftop numbering system initiated with the cooperation of the Kiwanis Club, Explorer Scouts, and participating building owners and superintendents. The numbering system greatly assists the helicopter crew in quickly locating buildings and addresses when responding to calls.

The COMMUNITY SERVICE OFFICER PROGRAM, during its first year of service (January, 1972 - January, 1973), handled 5,673 calls for service, most of them in Seattle's central and downtown areas.

CSO's assisted the Police Department by placing warning stickers on vehicles, registering bicycles, looking for lost children and directing traffic at accidents. They also delivered messages, transported crime victims and witnesses, and conducted an operation identification campaign.

CSO's helped the community in many ways by providing emergency transportation, food, clothing and housing. They also helped many people with utility bill problems, neighborhood disputes or landlord/tenant problems, and spent much time counseling young people with school or family problems.

TECHNICAL

JAIL DIVISION

CAPTAIN R. L. CARROLL

During 1972 32,827 prisoners were booked for crimes. 11,251 were booked for drug offenses.

The Jail Kitchen undertook a major renovation project for a 60 day period while the kitchen continued to operate. It was accomplished to the satisfaction of the staff and the public.

A federally funded pilot project was completed to bring a psychiatric nurse into the Jail to provide mental health services. It was successful that it has now become a permanent part of the Jail staff and officers were phased into the program.

COMMUNICATIONS DIVISION

DIRECTOR: C. E. HILL

During 1972 the Communications Division handled 181,256 calls for service. 263,052 calls were processed through the inter-agency capability of the Division. 28,079 calls to the Seattle Police Department of Public Safety and the Sheriff's Office.

In addition the Division handled 1,000 transactions, via teleproc, on the Seattle Police line and for the Sheriff's Office.

In the continuing effort to improve services, new training and processing and radio dispatching are being developed.

In the area of improved police equipment introduced to the field under Department specifications a new firm. This package is now being installed at all agencies, providing communication the same hardware.

TECHNICAL SERVICES BUREAU

JAIL DIVISION

CAPTAIN R. L. CARROLL

During 1972 32,827 prisoners were processed in the City Jail. Of this number 11,251 were booked for drunk in public.

The Jail Kitchen undertook the task of feeding approximately 300 County Prisoners for a 60 day period while the County Kitchen was being remodeled. This was accomplished to the satisfaction of all concerned because of the fine cooperation between our Kitchen staff and County Jail personnel.

A federally funded pilot program introduced a part time psychiatrist and psychiatric nurse into the Jail to evaluate disturbed inmates. This program was so successful that it has now been funded by the City. Additional civilian custody officers were phased into the Jail operation during 1972.

COMMUNICATIONS DIVISION

DIRECTOR: C. E. HILL

During 1972 the Communications Division (Seattle 911 Center) received 482,757 calls for service. 181,256 calls resulted in dispatch of Seattle Police Units. The Division processed 263,052 calls internally including 28,670 reporting activities. The inter-agency capability of Seattle's 911 total police-fire facility distributed 28,079 calls to the Seattle Fire Department, 5,302 calls to the King County Department of Public Safety and 2,701 calls to the Washington State Patrol.

In addition the Division performed approximately 587,140 computer entry or inquiry transactions, via teleprocessing systems, providing data and record retrieval for Seattle Police line and follow-up units.

In the continuing effort to provide the citizens of Seattle with the finest emergency services, new training and personnel programs were introduced in the area of telephone processing and radio dispatching.

In the area of improved police communications, 99 porta-mobile radio units were introduced to the field units. This new concept was designed to Seattle Police Department specifications and manufactured by a national police communications firm. This package is now available and marketed nationally to all law enforcement agencies, providing communications for the officer in and out of his vehicle, using the same hardware.

CENTRAL RECORDS DIVISION

A/ CAPTAIN J. J. MCCARTHY

Since mid-1970 Central Records Division has been in the process of converting its standard paper records into microfilm and computer data. This is an ongoing task that will continue well beyond 1973.

The new computerized and microfilm systems will not only cut information retrieval time significantly, but floor space will be utilized much more effectively.

Visual effects of the new systems are becoming more apparent every day within the Division, as file cabinets and storage cabinets are being removed from the Record Files Section. This is not a matter of the information not being available; it is just that the information is now on microfilm or computer filing.

The Record Files Section has completed microfilming various record files and are continuing to reduce the massive paper files to microfilm. The early part of 1973, we will have a complete in-house microfilm unit that will appreciably speed up the conversion of data.

The Identification Section in 1972 compared over 17,000 fingerprint cards. To the uninitiated, this would not seem too much of a job unless you realize this required the review of over 102,000 single fingerprints. As a result, 328 subjects were identified (this being the largest number in the past 19 years).

The Report Review Section is responsible for logging all offense and arrest reports and distribution of all intra-department mail. Although this unit had a decrease in personnel, the workload increased over the previous year. An indication of the workload of this section is that 1,386,000 offense and arrest reports were made and distributed through this small unit.

Conversion of the old records to microfilm and computer data will continue to occupy the division's time for the next several years. At the same time, the division will continue to fill its job as disseminator of information to the Department. One of the large projects will be compiling a new retention schedule for all the information that is retained within the Division.

LABORATORY DIVISION

DIRECTOR: GEORGE ISHII

During 1972 the Laboratory Division and assist the department in a continued sharing of facilities. Assistance Unit Western Region of new advanced instrumentation such shared use is the 3.4 meter attachment. This instrument is visible to the naked eye.

Another area of exciting developments. For many years, the new. With recent acquisition of equipment now be determined and measured. people who share the same general

There is an increase in the use only to a rise in the number of the Prosecutor's office and which has been available for recognition it deserves. This alism which then serves as the. Much more remains to be accomplished several psychologists to seek

We are assisting the Department especially homicides and assault. value of color photography, etc. will undoubtedly bring changes

DATA PROCESSING DIVISION

DIRECTOR D. A. DOUGLASS

Several new systems were initiated and the Department Traffic Section be made in these areas. This Department to provide information requests from outside agencies

An advanced computer technology into data base by Address, Vehicle Social Security Number and License Number. This will find stolen property.

A Federal Grant was obtained manpower allocation. Work to be accomplished in 1973.

LABORATORY DIVISION

DIRECTOR: GEORGE ISHII

During 1972 the Laboratory Division was able to improve the quality of its work and assist the department in applying new technology to past problems. The continued sharing of facilities with the Washington State Patrol Drug Control Assistance Unit Western Regional Laboratory has enabled us to share in the use of new advanced instrumentation purchased through Federal Grants. An example of such shared use is the 3.4 meter Ebert Spectrograph with a laser microprobe attachment. This instrument can produce elemental analyses of materials barely visible to the naked eye.

Another area of exciting development is the advancement of typing dried blood-stains. For many years, the general blood type was the extent of our capability. With recent acquisition of equipment, thirteen different systems in blood can now be determined and measured. This will permit us to narrow the number of people who share the same general blood type to a very few.

There is an increase in the use of the polygraph. This increase is due not only to a rise in the number of requests by investigators, but also by members of the Prosecutor's office and by defense counsel. The polygraph is an instrument which has been available for many years, but only recently has it attained the recognition it deserves. This recognition is due to an increase in professionalism which then serves as the basis for the increased reliability and credibility. Much more remains to be accomplished, and our polygraphists are working with several psychologists to seek improved methods and techniques.

We are assisting the Department in a wider use of color photography. Crime scenes, especially homicides and assaults, are now routinely photographed in color. The value of color photography, especially in light of improved darkroom technology, will undoubtedly bring changes in other areas of routine police photography.

DATA PROCESSING DIVISION

DIRECTOR D. A. DOUGLASS

Several new systems were initiated during 1972 including the K-9 Activity Report and the Department Traffic Safety Summary, enabling more comprehensive studies to be made in these areas. This Division worked closely with other units of the Department to provide information for special studies and responded to numerous requests from outside agencies.

An advanced computer technology began this year which was designed to allow entry into data base by Address, Vehicle Identification Number, Operator License Number, Social Security Number and other Miscellaneous ID as well as by Name and Vehicle License Number. This will further assist officers in identifying suspects and stolen property.

A Federal Grant was obtained to purchase a "mini" computer for the study of manpower allocation. Work on the project and installation of equipment will be accomplished in 1973.

STRENGTH AND DISTRIBUTION OF PERSONNEL

AUTHORIZED STRENGTH - 1972

| JOB TITLE | OFFICE OF THE CHIEF | ADMINISTRATIVE SERVICES BUREAU | INVESTIGATIONS BUREAU | OPERATIONS BUREAU | TECHNICAL SERVICES BUREAU | ACTUAL STRENGTH - 12/31/72 |
|--|---------------------|--------------------------------|-----------------------|-------------------|---------------------------|----------------------------|
| 1 Chief of Police | 1 | | | | | 1 |
| 4 Chief, Assistant, Police | | 1 | 1 | 1 | 1 | 4 |
| 5 Major, Police | | | 2 | 3 | | 5 |
| 20 Captain, Police | 2 | 5 | 4 | 8 | 1 | 20 |
| 1 Director, Police | | | | | 1 | 1 |
| 42 Lieutenant, Police | 4 | 5 | 11 | 18 | 4 | 42 |
| 133 Sergeant, Police | | 12 | 3 | 58 | 15 | 88 |
| 1 Sergeant, Policewoman | | | | | | 0 |
| (44) Sergeant, Detective (assigned) | 9 | 1 | 27 | 2 | | 39 |
| (4) Sergeant, Motorcycle (assigned) | | | | 4 | | 4 |
| 19 Policewoman | 1 | 1 | | | | 2 |
| 968 Police Officer | 1 | 39 | 1 | 609 | 30 | 680 |
| (197) Detective (assigned P.O., P/W) | 11 | 5 | 152 | | 4 | 172 |
| (36) Police Officer (Mtcy.) (assigned) | | | | 35 | | 35 |
| (8) Diver, Police (assigned P.O.) Sgt. | | | | 8 | | 8 |
| (7) Pilot, Helicopter (asgd. Lt.Sgt.P.O.) | | | | 6 | | 6 |
| 0 Dispatcher, Police Radio (asgd. P.O.) | | | | | 9 | 9 |
| (6) Dispatcher, Chief Pol. Comm(asgd.P.O.) | | | | | 6 | 6 |
| (7) Observer, Helicopter (asgd.Lt.Sgt.,P.O.) | | | | 6 | | 6 |
| (8) Bomb Squad Officer (Lt.Sgt.P.O.asgd.) | | | 6 | | | 6 |
| 0 Recruits (Part of Sworn Strength) | | 29 | | | | 29 |
| 1194 TOTAL SWORN PERSONNEL | 29 | 98 | 207 | 758 | 71 | 1163 |
| 1 Accountant | | 1 | | | | 1 |
| 1 Advisor, Legal | 1 | | | | | 1 |
| 1 Analyst, Management Systems | | 1 | | | | 1 |
| 1 Analyst, Methods, Assistant | | 1 | | | | 1 |
| 32 Cadet, Police | 1 | 1 | 6 | 1 | 6 | 15 |
| 2 Clerk, Principal | | 1 | 1 | | | 2 |
| 7 Clerk, Senior | | 1 | | | 6 | 7 |
| 32 Clerk Intermediate | 2 | 5 | 2 | | 18 | 27 |
| 1 Clerk, Intermediate, Incumbent | | 1 | | | | 1 |
| 42 Clerk, II | | | | | 11 | 11 |
| 15 Clerk Typist II | 1 | 6 | 7 | 1 | 22 | 37 |
| 8 Clerk Typist II (Temp. 3 mo.) | | 2 | | | | 2 |
| 7 Clerk, Typist I | | | | | | 0 |
| 1 Cook, Senior | | | | | 1 | 1 |
| 3 Cook | | | | | 3 | 3 |
| 3 Cook, Intermittent (Parttime) | | | | | 2 | 2 |
| 1 Coordinator, CSO Program | | | | 1 | | 1 |
| 2 Counselor, CSO | | | | 1 | | 1 |
| 1 Criminalist | | | | 1 | | 1 |

AUTHORIZED STRENGTH - 1972

| JOB TITLE | |
|------------------------------|--|
| 2 Criminalist, Assistant | |
| 1 Director, Fiscal & Proper | |
| 1 Director, Laboratory | |
| 40 Dispatcher, Pol. Comm. I | |
| 20 Dispatcher, Pol. Comm. I | |
| 1 Examiner, Questioned Doc | |
| 89 Guard, School Crossing | |
| 1 Illustrator, Graphic | |
| 3 Intern, Mun. Gov't.(Full | |
| 3 Intern, Mun. Gov't.(Part | |
| 1 Manager, Food Service | |
| 29 Officer, CSO | |
| 9 Officer, Custody (Female | |
| 3 Officer, Custody (Female | |
| 24 Officer, Custody (Male) | |
| 2 Operator, EDP Equipment | |
| 2 Operator, Key Punch | |
| 1 Personnel Assistant I | |
| 1 Photographer | |
| 1 Secretary, Administrative | |
| 5 Secretary, Principal | |
| 1 Secretary, Senior, Incum | |
| 5 Secretary, Senior | |
| 9 Secretary, (1 CSO) | |
| 1 Specialist, Educational | |
| 1 Supervisor, Court Unit | |
| 2 Supervisor, Data Process | |
| 1 Supervisor, Identificati | |
| 1 Technician, Accounting | |
| 1 Technician, Communicatio | |
| 3 Technician, Identificati | |
| 1 Technician, Photo Lab | |
| 1 Warehouseman, Senior | |
| 9 Warehouseman | |
| 4 Officer, Custody, Superv | |
| 440 TOTAL CIVILIAN PERSONNEL | |
| 1634 GRAND TOTAL | |

STRENGTH AND DISTRIBUTION OF PERSONNEL (continued)

| TECHNICAL SERVICES BUREAU | | AUTHORIZED STRENGTH - 1972 | | OFFICE OF THE CHIEF | | ADMINISTRATIVE SERVICES BUREAU | | INVESTIGATIONS BUREAU | | OPERATIONS BUREAU | | TECHNICAL SERVICES BUREAU | | ACTUAL STRENGTH - 12/31/72 | |
|----------------------------|------|----------------------------|--|---------------------|-----|--------------------------------|-----|-----------------------|------|-------------------|--|---------------------------|----|----------------------------|--|
| ACTUAL STRENGTH - 12/31/72 | | JOB TITLE | | | | | | | | | | | | | |
| 1 | 1 | 2 | Criminalist, Assistant | | | | | | | | | 2 | 2 | | |
| 1 | 4 | 1 | Director, Fiscal & Property Mgt. | | 1 | | | | | | | 1 | 1 | | |
| 1 | 5 | 1 | Director, Laboratory | | | | | | | | | 1 | 1 | | |
| 1 | 20 | 40 | Dispatcher, Pol. Comm. II | | | | | | | | | 14 | 14 | | |
| 1 | 1 | 20 | Dispatcher, Pol. Comm. I | | | | | | | | | 25 | 25 | | |
| 4 | 42 | 1 | Examiner, Questioned Documents | | | | | | | | | | 0 | | |
| 15 | 88 | 89 | Guard, School Crossing | | | | | | | 88 | | | 88 | | |
| | 0 | 1 | Illustrator, Graphic | | | | | | | | | 1 | 1 | | |
| | 39 | 3 | Intern, Mun. Gov't. (Full time 4 mos.) | | | | | | | | | | 0 | | |
| | 4 | 3 | Intern, Mun. Gov't. (Parttime 8 mos.) | | 2 | | | | | | | | 2 | | |
| | 2 | 1 | Manager, Food Service | | | | | | | | | 1 | 1 | | |
| 30 | 680 | 29 | Officer, CSO | | | | | | | 12 | | | 12 | | |
| 4 | 172 | 9 | Officer, Custody (Female) | | | | | | | | | 9 | 9 | | |
| | 35 | 3 | Officer, Custody (Female) Intermittent | | | | | | | | | 3 | 3 | | |
| | 8 | 24 | Officer, Custody (Male) | | | | | | | | | 22 | 22 | | |
| | 6 | 2 | Operator, EDP Equipment | | | | | | | | | 2 | 2 | | |
| 9 | 9 | 2 | Operator, Key Punch | | | | | | | | | 1 | 1 | | |
| 6 | 6 | 1 | Personnel Assistant I | | 1 | | | | | | | 1 | 1 | | |
| | 6 | 1 | Photographer | | | | | | | | | 1 | 1 | | |
| | 29 | 1 | Secretary, Administrative | 1 | | | | | | | | 1 | 1 | | |
| | | 5 | Secretary, Principal | | 1 | | 1 | 2 | | | | 1 | 5 | | |
| 71 | 1163 | 1 | Secretary, Senior, Incumbent | | | | | 1 | | | | | 1 | | |
| | 1 | 5 | Secretary, Senior | 1 | 3 | | 1 | 1 | | | | | 5 | | |
| | 1 | 9 | Secretary, (1 CSO) | | | | 4 | 2 | | | | 3 | 9 | | |
| | 1 | 1 | Specialist, Educational (CSO) | | | | | 1 | | | | | 1 | | |
| | 1 | 1 | Supervisor, Court Unit | | | | | | | | | | 0 | | |
| 6 | 15 | 2 | Supervisor, Data Processing | | | | | | | | | 2 | 2 | | |
| | 2 | 1 | Supervisor, Identification | | | | | | | | | 1 | 1 | | |
| 6 | 7 | 1 | Technician, Accounting | | 1 | | | | | | | | 1 | | |
| 18 | 27 | 1 | Technician, Communications | | 1 | | | | | | | | 1 | | |
| | 1 | 3 | Technician, Identification | | | | | | | | | 3 | 3 | | |
| 11 | 11 | 1 | Technician, Photo Lab | | | | | | | | | 1 | 1 | | |
| 22 | 37 | 1 | Warehouseman, Senior | | 1 | | | | | | | | 1 | | |
| | 2 | 9 | Warehouseman | | 9 | | | | | | | | 9 | | |
| | 0 | 4 | Officer, Custody, Supervising | | | | | | | | | 4 | 4 | | |
| 1 | 1 | 440 | TOTAL CIVILIAN PERSONNEL | 7 | 40 | 22 | 110 | 167 | 346 | | | | | | |
| 3 | 3 | 1634 | GRAND TOTAL | 36 | 138 | 229 | 868 | 238 | 1509 | | | | | | |
| 2 | 2 | | | | | | | | | | | | | | |
| | 1 | | | | | | | | | | | | | | |
| | 1 | | | | | | | | | | | | | | |

SEATTLE POLICE DEPARTMENT SALARY DISTRIBUTION -- 1972

| Job Title | Monthly Salary - 5 Grades | | | | |
|---|---------------------------|-------|-------|-------|--|
| | 2,350 | 1,809 | 1,882 | 1,957 | plus \$42. |
| Chief of Police | 1,809 | 1,882 | 1,957 | | plus \$35. |
| Chief of Police, Assistant | 1,640 | 1,706 | | | plus \$28. |
| Major, Police | 1,376 | 1,430 | 1,487 | | plus \$25. |
| Captain, Police | 1,376 | 1,430 | 1,487 | | plus \$22. |
| Director, Police | 1,201 | 1,248 | 1,298 | | |
| Lieutenant, Police | 1,028 | 1,073 | 1,121 | | |
| Sergeant, Police | 1,028 | 1,073 | 1,121 | | |
| Sergeant, Policewoman | 1,053 | 1,098 | 1,146 | | |
| Sergeant, Detective (assigned) (\$25. over regular salary) | 1,043 | 1,088 | 1,136 | | |
| Sergeant, Motorcycle (assigned) (\$15. over regular salary) | 787 | 848 | 889 | 927 | 975 |
| Policewoman | 787 | 848 | 889 | 927 | 975 |
| Police Officer | 812 | 873 | 914 | 952 | 1,000 |
| Detective, Pol. Ofcr., P/S (assigned) (\$25. over regular salary) | 812 | 873 | 914 | 952 | 1,000 |
| Dispatcher, Ch. Pol. Comm. (P/O asgd.) (\$25. over regular salary) | 812 | 873 | 914 | 952 | 1,000 |
| Dispatcher, Pol. Radio (P/O asgd.) (\$25. over regular salary) | 812 | 873 | 914 | 952 | 1,000 |
| Diver (Sgt., Pol. Ofcr. asgd.) (\$25. over regular salary) | P/O - 812 | 873 | 914 | 952 | 1,000 |
| Motorcycle, Police Officer (asgd.) (\$15. over regular salary) | Sgt.- 1,053 | 1,098 | 1,146 | | |
| Pilot, Helicopter (Lt., Sgt., P/O asgd.) | 802 | 863 | 904 | 942 | 990 |
| Observer, Helicopter (Lt., Sgt., P/O asgd.) | | | | | |
| Bomb Squad Officer (Lt., Sgt., P/O asgd.) | | | | | |
| | | | | | \$100. over regular salary |
| | | | | | \$ 25. over regular salary |
| | | | | | \$ 50. over regular salary (\$25. over Det.) |
| Accountant | 768 | 799 | 831 | 864 | 898 |
| Advisor, Legal | 1,116 | 1,160 | 1,207 | 1,256 | 1,306 |
| Analyst, Management Systems | 972 | 1,011 | 1,052 | 1,094 | 1,137 |
| Analyst, Methods, Assistant | 815 | 848 | 881 | 916 | 954 |
| Cadet, Police | 608 | 632 | 657 | 683 | |
| Clerk, Principal | 657 | 683 | 710 | 738 | |
| Clerk, Senior | 632 | 657 | 683 | | |
| Clerk, Intermediate, Incumbent | 657 | | | | |
| Clerk, Intermediate | 529 | 550 | 572 | 596 | |
| Clerk Typist II | 499 | 519 | 539 | | |
| Clerk Typist II (Temp., 3 mos.) | 499 | 519 | 539 | | |
| Clerk II | 499 | 519 | 539 | | |
| Clerk I | 402 | 418 | 435 | | |
| Cook, Senior | 768 | 799 | | | |

SEATTLE POLICE

Job Title

Cook
Cook, Intermittent
Coordinator, CSO
Counselor, CSO
Criminalist
Criminalist, Assistant
Director, Fiscal & Property
Director, Laboratory
Dispatcher, Police Communica
Dispatcher, Police Communica
Examiner, Questioned Documen
Guard, School Crossing Inter
Illustrator, Graphic
Intern, Municipal Gov't. (fu
Intern, Municipal Gov't. (pa
Manager, Food Service
Officer, CSO
Officer, Custody (Female)
Officer, Custody (Female) I
Officer, Custody (Male)
Officer, Supervising, Custo
Operator, EDP Equipment
Operator, Key Punch
Personnel Assistant I
Photographer
Secretary, Administrative
Secretary, Principal
Secretary, Senior, Incumber
Secretary, Senior
Secretary
Specialist, Educational
Supervisor, Court Unit
Supervisor, Data Processin
Supervisor, Identification
Technician, Accounting
Technician, Communications
Technician, Identification
Technician, Photo Lab
Warehouseman, Senior
Warehouseman

SEATTLE POLICE DEPARTMENT SALARY DISTRIBUTION -- 1972 (continued)

| Job Title | | Monthly Salary - 5 Grades | | | | |
|-----------|---|---------------------------|----------|-------|-------|-------|
| | Cook | 738 | 768 | | | |
| | Cook, Intermittent | 738 | 768 | | | |
| | Coordinator, CSO | 1,139 | | | | |
| | Counselor, CSO | 1,030 | | | | |
| | Criminalist | 1,031 | 1,073 | 1,116 | 1,160 | 1,207 |
| | Criminalist, Assistant | 935 | 972 | 1,011 | 1,052 | |
| | Director, Fiscal & Property Management | 1,160 | 1,207 | 1,256 | 1,306 | 1,358 |
| | Director, Laboratory | 1,160 | 1,207 | 1,256 | 1,306 | 1,358 |
| | Dispatcher, Police Communications II | 657 | 683 | 710 | 738 | 768 |
| | Dispatcher, Police Communications I | 561 | 584 | 608 | 632 | 657 |
| | Examiner, Questioned Document | 738 | 768 | 799 | 831 | 864 |
| | Guard, School Crossing Intermittent | 2.5093 | per hour | | | |
| | Illustrator, Graphic | 753 | 783 | 815 | 848 | 881 |
| | Intern, Municipal Gov't. (fulltime, 4 mos.) | 657 | | | | |
| | Intern, Municipal Gov't. (parttime, 8 mos.) | 418 | | | | |
| | Manager, Food Service | 848 | 881 | | | |
| | Officer, CSO | 542 | 602 | 633 | 693 | 723 |
| | Officer, Custody (Female) | 697 | 724 | 753 | 783 | 815 |
| | Officer, Custody (Female) Intermittent | 697 | 724 | 753 | 783 | 815 |
| | Officer, Custody (Male) | 697 | 724 | 753 | 783 | 815 |
| | Officer, Supervising, Custody | 831 | 864 | 898 | | |
| | Operator, EDP Equipment | 561 | 584 | 608 | 632 | 657 |
| | Operator, Key Punch | 479 | 499 | 519 | 539 | |
| | Personnel Assistant I | 710 | 738 | 768 | 799 | 831 |
| | Photographer | 683 | 710 | 738 | 768 | 799 |
| | Secretary, Administrative | 724 | 753 | 783 | | |
| | Secretary, Principal | 608 | 632 | 657 | 683 | |
| | Secretary, Senior, Incumbent | 660 | | | | |
| | Secretary, Senior | 539 | 561 | 584 | 608 | |
| | Secretary | 519 | 539 | 561 | 584 | |
| | Specialist, Educational | 1,121 | | | | |
| | Supervisor, Court Unit | 608 | 632 | 657 | 683 | 710 |
| | Supervisor, Data Processing | 724 | 753 | 783 | 815 | 848 |
| | Supervisor, Identification | 831 | 864 | 898 | 935 | 972 |
| | Technician, Accounting | 632 | 657 | 683 | | |
| | Technician, Communications | 991 | 1,031 | 1,073 | | |
| | Technician, Identification | 608 | 632 | 657 | 683 | 710 |
| | Technician, Photo Lab | 608 | 632 | 657 | 683 | 710 |
| | Warehouseman, Senior | 724 | 753 | 783 | | |
| | Warehouseman | 657 | 683 | 710 | | |

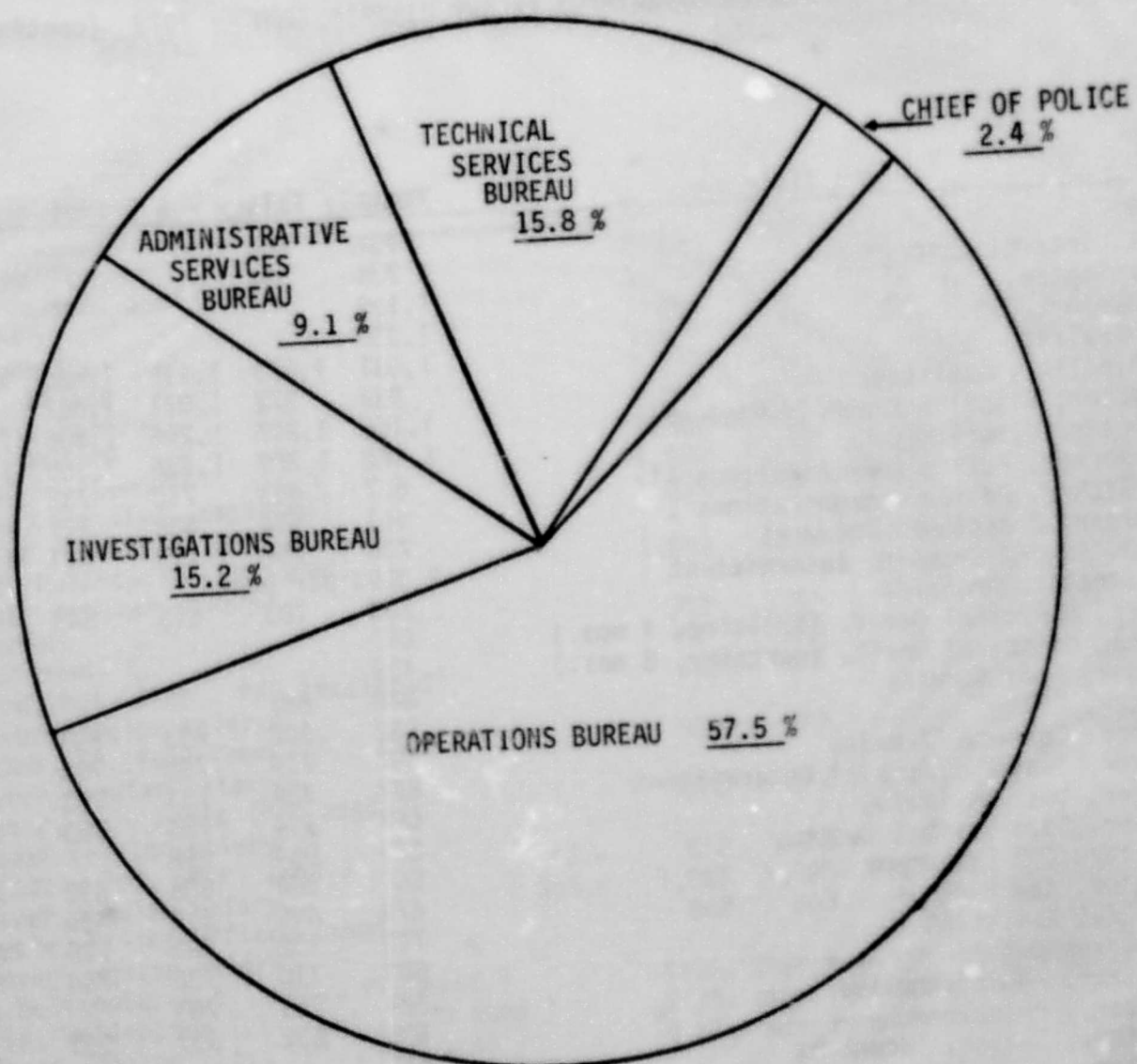

**DISTRIBUTION OF PERSONNEL
BY
BUREAU OF ASSIGNMENT**

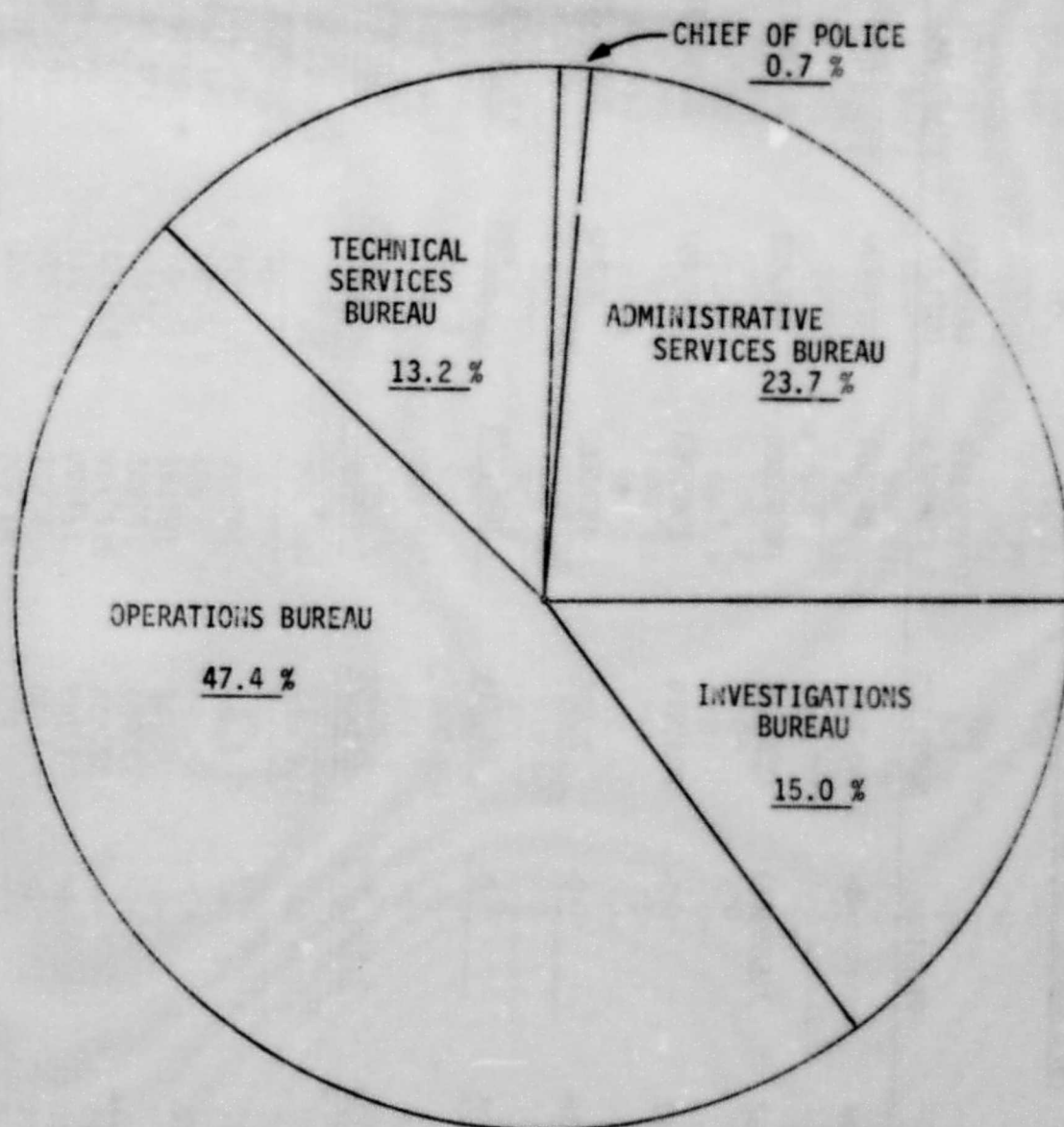

**DISTRIBUTION OF BUDGET
BY BUREAU**

1972 BUDGET EXPENSE BY PROGRAM

| | PERSONAL SERVICES | PENSIONS | SUPPLIES | OTHER SER. & CHARGES | CAPITAL OUTLAY | TOTAL |
|------------------------|----------------------|------------------|----------------|-------------------------|-------------------|-------------------|
| Chief of Police | 92,798 | -0- | 685 | 81,504 | 700 | 175,687 |
| Administrative Support | 1,292,662 | 3,586,099 | 123,848 | 607,800 | 98,202 | 5,708,611 |
| Technical Support | 2,597,197 | -0- | 203,019 | 291,263 | 89,497 | 3,180,976 |
| Investigations | 3,431,918 | -0- | 2,828 | 163,682 | 4,848 | 3,603,276 |
| Enforcement Operations | 10,300,805 | -0- | 24,715 | 1,076,325 | 6,588 | 11,408,433 |
| TOTAL: | <u>17,715,380</u> | <u>3,586,099</u> | <u>355,095</u> | <u>2,220,574</u> | <u>199,835</u> | <u>24,076,983</u> |

1972 EXPENDITURES

| | PERSONAL SERVICES | PENSIONS | SUPPLIES | OTHER SER. & CHARGES | CAPITAL OUTLAY | TOTAL |
|-------------------------|----------------------|------------------|----------------|-------------------------|-------------------|-------------------|
| Chief of Police | 92,798 | -0- | 685 | 81,504 | 700 | 175,687 |
| Research & Development | 211,604 | -0- | 530 | 2,886 | 1,502 | 216,522 |
| Community Relations | 202,810 | -0- | 4,143 | 11,680 | 511 | 219,144 |
| Fiscal & Property | 300,669 | -0- | 95,174 | 544,164 | 93,731 | 1,033,738 |
| Training | 288,807 | -0- | 23,603 | 19,672 | 2,458 | 334,540 |
| Personnel | 161,504 | -0- | 398 | 18,795 | -0- | 180,697 |
| Inspections | 81,139 | -0- | -0- | 551 | -0- | 81,690 |
| Administration | 46,129 | -0- | -0- | 10,052 | -0- | 56,181 |
| Pensions | -0- | 3,586,099 | -0- | -0- | -0- | 3,586,099 |
| ADMINISTRATIVE | <u>1,385,460</u> | <u>3,586,099</u> | <u>124,533</u> | <u>689,304</u> | <u>98,902</u> | <u>5,884,298</u> |
| Communications | 772,328 | -0- | 1,528 | 62,628 | 60,637 | 897,121 |
| Central Records | 564,086 | -0- | 2,907 | 47,310 | 2,133 | 616,436 |
| Data Processing | 205,166 | -0- | 127 | 159,520 | 510 | 365,323 |
| Jail | 818,585 | -0- | 157,032 | 7,626 | 5,906 | 989,149 |
| Laboratory | 182,036 | -0- | 41,309 | 7,217 | 20,311 | 250,873 |
| Administration | 54,996 | -0- | 116 | 6,962 | -0- | 62,074 |
| TECHNICAL | <u>2,597,197</u> | <u>-0-</u> | <u>203,019</u> | <u>291,263</u> | <u>89,497</u> | <u>3,180,976</u> |
| Internal Investigations | 154,475 | -0- | 101 | 9,322 | 520 | 164,418 |
| Intelligence | 233,940 | -0- | 31 | 7,346 | 1,778 | 243,095 |
| Vice | 619,731 | -0- | 433 | 24,758 | -0- | 644,922 |
| Juvenile | 495,678 | -0- | 270 | 33,112 | -0- | 529,060 |
| Crimes Against Property | 757,915 | -0- | 89 | 47,998 | -0- | 806,002 |
| Crimes Against Persons | 588,005 | -0- | -0- | 21,061 | -0- | 609,066 |
| Special Assignments | 448,341 | -0- | 1,506 | 16,231 | 815 | 466,893 |
| Administration | 133,833 | -0- | 398 | 3,854 | 1,735 | 139,820 |
| INVESTIGATIONS | <u>3,431,918</u> | <u>-0-</u> | <u>2,828</u> | <u>163,682</u> | <u>4,848</u> | <u>3,603,276</u> |
| Patrol | 7,190,699 | -0- | 4,804 | 712,096 | 972 | 7,908,571 |
| Traffic | 1,565,825 | -0- | 13,971 | 208,858 | 431 | 1,789,085 |
| Special Operations | 755,209 | -0- | 4,146 | 7,783 | -0- | 767,138 |
| Water & Air Patrol | 499,011 | -0- | 1,465 | 70,363 | 5,185 | 576,029 |
| Animal Control | -0- | -0- | -0- | 64,275 | -0- | 64,275 |
| Administration | 290,061 | -0- | 329 | 12,945 | -0- | 303,335 |
| OPERATIONS | <u>10,300,805</u> | <u>-0-</u> | <u>24,715</u> | <u>1,076,325</u> | <u>6,588</u> | <u>11,408,433</u> |
| GRAND TOTAL | <u>17,715,380</u> | <u>3,586,099</u> | <u>355,095</u> | <u>2,220,574</u> | <u>199,835</u> | <u>24,076,983</u> |

| | | | | | | |
|------------------------|------------|-----------|---------|-----------|---------|------------|
| Chief of Police | 92,798 | -0- | 685 | 81,504 | 700 | 175,687 |
| Administrative Support | 1,292,662 | 3,586,099 | 123,848 | 607,800 | 98,202 | 5,708,611 |
| Technical Support | 2,597,197 | -0- | 203,019 | 291,263 | 89,497 | 3,180,976 |
| Investigations | 3,431,918 | -0- | 2,828 | 163,682 | 4,848 | 3,603,276 |
| Enforcement Operations | 10,300,805 | -0- | 24,715 | 1,076,325 | 6,588 | 11,408,433 |
| TOTAL: | 17,715,380 | 3,586,099 | 355,095 | 2,220,574 | 199,635 | 24,076,983 |

1972 EXPENDITURES

| | PERSONAL SERVICES | PENSIONS | SUPPLIES | OTHER SER. & CHARGES | CAPITAL OUTLAY | TOTAL |
|-------------------------|----------------------|-----------|----------|-------------------------|-------------------|------------|
| Chief of Police | 92,798 | -0- | 685 | 81,504 | 700 | 175,687 |
| Research & Development | 211,604 | -0- | 530 | 2,886 | 1,502 | 216,522 |
| Community Relations | 202,810 | -0- | 4,143 | 11,680 | 511 | 219,144 |
| Fiscal & Property | 300,669 | -0- | 95,174 | 544,164 | 93,731 | 1,033,738 |
| Training | 288,807 | -0- | 23,603 | 19,672 | 2,458 | 334,540 |
| Personnel | 161,504 | -0- | 398 | 18,795 | -0- | 180,697 |
| Inspections | 81,139 | -0- | -0- | 551 | -0- | 81,690 |
| Administration | 46,129 | -0- | -0- | 10,052 | -0- | 56,181 |
| Pensions | -0- | 3,586,099 | -0- | -0- | -0- | 3,586,099 |
| ADMINISTRATIVE | 1,385,460 | 3,586,099 | 124,533 | 689,304 | 98,902 | 5,884,298 |
| Communications | 772,328 | -0- | 1,528 | 62,628 | 60,637 | 897,121 |
| Central Records | 564,086 | -0- | 2,907 | 47,310 | 2,133 | 616,436 |
| Data Processing | 205,166 | -0- | 127 | 159,520 | 510 | 365,323 |
| Jail | 818,585 | -0- | 157,032 | 7,626 | 5,906 | 989,149 |
| Laboratory | 182,036 | -0- | 41,309 | 7,217 | 20,311 | 250,873 |
| Administration | 54,996 | -0- | 116 | 6,962 | -0- | 62,074 |
| TECHNICAL | 2,597,197 | -0- | 203,019 | 291,263 | 89,497 | 3,180,976 |
| Internal Investigations | 154,475 | -0- | 101 | 9,322 | 520 | 164,418 |
| Intelligence | 233,940 | -0- | 31 | 7,346 | 1,778 | 243,095 |
| Vice | 619,731 | -0- | 433 | 24,758 | -0- | 644,922 |
| Juvenile | 495,678 | -0- | 270 | 33,112 | -0- | 529,060 |
| Crimes Against Property | 757,915 | -0- | 89 | 47,998 | -0- | 806,002 |
| Crimes Against Persons | 588,005 | -0- | -0- | 21,061 | -0- | 609,066 |
| Special Assignments | 448,341 | -0- | 1,506 | 16,231 | 815 | 466,893 |
| Administration | 133,833 | -0- | 398 | 3,854 | 1,735 | 139,820 |
| INVESTIGATIONS | 3,431,918 | -0- | 2,828 | 163,682 | 4,848 | 3,603,276 |
| Patrol | 7,190,699 | -0- | 4,804 | 712,096 | 972 | 7,908,571 |
| Traffic | 1,565,825 | -0- | 13,971 | 208,858 | 431 | 1,789,085 |
| Special Operations | 755,209 | -0- | 4,146 | 7,783 | -0- | 767,138 |
| Water & Air Patrol | 499,011 | -0- | 1,465 | 70,368 | 5,105 | 576,029 |
| Animal Control | -0- | -0- | -0- | 64,275 | -0- | 64,275 |
| Administration | 290,061 | -0- | 329 | 12,945 | -0- | 303,335 |
| OPERATIONS | 10,300,805 | -0- | 24,715 | 1,076,325 | 6,588 | 11,408,433 |
| GRAND TOTAL | 17,715,380 | 3,586,099 | 355,095 | 2,220,574 | 199,835 | 24,076,983 |

STATISTICAL SECTION

1972

COMPLAINTS INVESTIGATED

Upon completion of investigation, each complaint was classified into one of the following categories: was false or not factual, but was lawful and proper, either completely proved or was supported by sufficient evidence.

For the purpose of this report, the following classifications, in addition to the three sub-classifications, were used:

| | | |
|--------------------------------------|-------------|-----|
| FORCE | Brutality | 20 |
| | Excessive | 69 |
| | Unnecessary | 76 |
| CRIMINAL ACTIVITY | | 30 |
| ILLEGAL OR IMPROPER USE OF AUTHORITY | | 96 |
| GENERAL MISCONDUCT | | 94 |
| RUDENESS - VERBAL ABUSE | | 52 |
| IMMORAL CONDUCT | | 3 |
| TOTALS | | 440 |

* Note: One sustained case.

COMPLAINTS INVESTIGATED BY INTERNAL INVESTIGATIONS BUREAU - 1972

Upon completion of investigation on the 440 complaints received, each complaint was classified into one of the following categories; (1) UNFOUNDED: The allegation was false or not factual. (2) EXONERATED: The incident complained of did occur but was lawful and proper. (3) NOT SUSTAINED: There was insufficient evidence to either completely prove or disprove the allegation. (4) SUSTAINED: The allegation was supported by sufficient evidence.

For the purpose of this report, logged complaints have been listed under six general classifications. In addition, complaints involving force have been divided into three sub-classifications for further clarification, as follows:

| | | UNFOUNDED | EXONERATED | NOT SUSTAINED | SUSTAINED |
|---|-------------|-----------|------------|---------------|-----------|
| <u>FORCE</u> | Brutality | 20 | 10 | 8 | 2 |
| | Excessive | 69 | 17 | 45 | 7 |
| | Unnecessary | 76 | 26 | 44 | 4 |
| | | | | | 2 |
| <u>CRIMINAL ACTIVITY</u> | | 30 | 26 | -- | 2 |
| <u>ILLEGAL OR IMPROPER USE OF AUTHORITY</u> | | 96 | 27 | 44 | 19 |
| | | | | | 6 |
| <u>GENERAL MISCONDUCT</u> | | 94 | 38 | 18 | 14 |
| | | | | | 25* |
| <u>RUDENESS - VERBAL ABUSE</u> | | 52 | 24 | 8 | 20 |
| | | | | | -- |
| <u>IMMORAL CONDUCT</u> | | 3 | 3 | -- | -- |
| | | | | | -- |
| | TOTALS | 440 | 171 | 167 | 68 |
| | | | | | 35 |

* Note: One sustained case carried over from 1971

COMPLAINTS INVESTIGATED BY INTERNAL INVESTIGATIONS BUREAU (continued)

During 1972 the following disciplinary actions have been administered:

| | |
|------------------------------------|----|
| TERMINATED | 2 |
| Dismissed..... | 2 |
| Allowed to Resign..... | 2 |
| Allowed to Retire, Disability..... | 2 |
| FORFEITURE OF WORKING DAYS..... | 13 |
| FORFEITURE OF FURLOUGH DAYS..... | 10 |
| FORFEITURE OF VACATION DAYS..... | 6 |
| ORAL REPRIMANDS..... | 12 |
| WRITTEN REPRIMANDS..... | 2 |
| RETRAINING ORDERED..... | 4 |
| MEDICAL TREATMENT REQUIRED..... | 1 |

Department personnel forfeited or were suspended for a total of 148 working days during the year 1972.

| COMMUNICATIONS DIVISION--SEATTLE POLICE DEPARTMENT--ADMINISTRATIVE DATA | | | | | | | | | | | | |
|---|------|----------------|-------|---|---------------------|---------------------|-------------------------|------------------|-----------------------------|------------------------------|---------------------------------------|------------|
| 1 | 2 | 3 | | 4 | 5 | 6 | 7 | 8 | 9 | 10 | 11 | DATE |
| | | CALLS RECEIVED | VIA | | | | | | | | | |
| VIA | VIA | VIA | ↑ | ↓ | CALLS DISPATCHED | S.F.D. TRANSFERS | K.C.D.P.S. TRANSFERS | WSP TRANSFERS | HANDLED BY COMM. DIV. | TRANSFERS TO SECONDARY | COMMUNICATIONS DIVISION ACTIONS | AIR PER |
| 2000 | 2111 | 911 | TOTAL | | 13603 | 1788 | 372 | | 21368 | 6233 | 2729 | 1 18 2 01 |
| 474 | 8090 | 28567 | 37131 | | | | | | | | | |
| 366 | 7187 | 27744 | 35297 | | 12664 | 1932 | 321 | | 20390 | 5156 | 2051 | 2 15 2 02 |
| | | | | | | | | | | | | |
| | | | | | | | | | | | | |
| 401 | 8150 | 28194 | 36745 | | 13543 | 1742 | 298 | 113 | 21249 | 5616 | 2310 | 3 15 2 03 |
| | | | | | | | | | | | | |
| | | | | | | | | | | | | |
| | | | | | | | | | | | | |
| | | | | | | | | | | | | |
| | | | | | | | | | | | | |
| 587 | 6887 | 29213 | 36487 | | 13626 | 1656 | 374 | 204 | 20627 | 5798 | 2350 | 4 12 2 04 |
| | | | | | | | | | | | | |
| | | | | | | | | | | | | |
| | | | | | | | | | | | | |
| | | | | | | | | | | | | |
| | | | | | | | | | | | | |
| | | | | | | | | | | | | |
| | | | | | | | | | | | | |
| | | | | | | | | | | | | |
| | | | | | | | | | | | | |
| | | | | | | | | | | | | |
| | | | | | | | | | | | | |
| | | | | | | | | | | | | |
| | | | | | | | | | | | | |
| | | | | | | | | | | | | |
| | | | | | | | | | | | | |
| | | | | | | | | | | | | |
| | | | | | | | | | | | | |
| | | | | | | | | | | | | |
| | | | | | | | | | | | | |
| | | | | | | | | | | | | |
| | | | | | | | | | | | | |
| | | | | | | | | | | | | |
| | | | | | | | | | | | | |
| | | | | | | | | | | | | |
| | | | | | | | | | | | | |
| | | | | | | | | | | | | |
| | | | | | | | | | | | | |
| | | | | | | | | | | | | |
| | | | | | | | | | | | | |
| | | | | | | | | | | | | |
| | | | | | | | | | | | | |
| | | | | | | | | | | | | |
| | | | | | | | | | | | | |
| | | | | | | | | | | | | |
| | | | | | | | | | | | | |
| | | | | | | | | | | | | |
| | | | | | | | | | | | | |
| | | | | | | | | | | | | |
| | | | | | | | | | | | | |
| | | | | | | | | | | | | |
| | | | | | | | | | | | | |
| | | | | | | | | | | | | |
| | | | | | | | | | | | | |
| | | | | | | | | | | | | |
| | | | | | | | | | | | | |
| | | | | | | | | | | | | |
| | | | | | | | | | | | | |
| | | | | | | | | | | | | |
| | | | | | | | | | | | | |
| | | | | | | | | | | | | |
| | | | | | | | | | | | | |
| | | | | | | | | | | | | |
| | | | | | | | | | | | | |
| | | | | | | | | | | | | |
| | | | | | | | | | | | | |
| | | | | | | | | | | | | |
| | | | | | | | | | | | | |
| | | | | | | | | | | | | |
| | | | | | | | | | | | | |
| | | | | | | | | | | | | |
| | | | | | | | | | | | | |
| | | | | | | | | | | | | |
| | | | | | | | | | | | | |
| | | | | | | | | | | | | |
| | | | | | | | | | | | | |
| | | | | | | | | | | | | |
| | | | | | | | | | | | | |
| | | | | | | | | | | | | |
| | | | | | | | | | | | | |
| | | | | | | | | | | | | |
| | | | | | | | | | | | | |
| | | | | | | | | | | | | |
| | | | | | | | | | | | | |
| | | | | | | | | | | | | |
| | | | | | | | | | | | | |
| | | | | | | | | | | | | |
| | | | | | | | | | | | | |
| | | | | | | | | | | | | |
| | | | | | | | | | | | | |
| | | | | | | | | | | | | |
| | | | | | | | | | | | | |
| | | | | | | | | | | | | |
| | | | | | | | | | | | | |
| | | | | | | | | | | | | |
| | | | | | | | | | | | | |
| | | | | | | | | | | | | |
| | | | | | | | | | | | | |
| | | | | | | | | | | | | |
| | | | | | | | | | | | | |
| | | | | | | | | | | | | |
| | | | | | | | | | | | | |
| | | | | | | | | | | | | |
| | | | | | | | | | | | | |
| | | | | | | | | | | | | |

| | |
|----------------------------|----|
| | 2 |
| | 2 |
| | 2 |
| | 2 |
| | 13 |
| | 10 |
| | 6 |
| | 12 |
| | 2 |
| | 4 |
| | 1 |
| for a total of 148 working | |

COMMUNICATIONS DIVISION-SEATTLE POLICE DEPARTMENT-ADMINISTRATIVE DATA

| WATCH | COMMUNICATIONS DATA | | | | | | | | | | | DATE | | |
|-------|---------------------|-------------------------------|------------|--------|---------------------|------------------|--------------------|------------------|-----------------------------|------------------------------|--------------------------------------|------|-----|------|
| | 1 | 2 | 3 | 4 | 5 | 6 | 7 | 8 | 9 | 10 | 11 | MON | DAY | YR |
| | VIA 2000 | CALLS RECEIVED VIA 2111 | VIA 911 | TOTAL | CALLS DISPATCHED | SFD TRANSFERS | KCDPS TRANSFERS | WSP TRANSFERS | HANDLED BY COMM. DIV. | TRANSFERS TO SECONDARY | COMMUNICATION DIVISION ACTIONS | | | |
| | 474 | 8090 | 28567 | 37131 | 13603 | 1788 | 372 | | 21368 | 6231 | 2729 | 1 | 18 | 2 01 |
| | 366 | 7187 | 27744 | 35297 | 12664 | 1932 | 321 | | 20380 | 5156 | 2051 | 2 | 15 | 2 02 |
| | 401 | 8150 | 28194 | 36745 | 13343 | 1742 | 298 | 113 | 21249 | 5616 | 2310 | 3 | 15 | 2 03 |
| | 387 | 6887 | 29213 | 36487 | 13626 | 1656 | 374 | 204 | 20627 | 5798 | 2350 | 4 | 12 | 2 04 |
| | 315 | 6529 | 29783 | 36627 | 13580 | 1936 | 381 | 214 | 20516 | 6056 | 2225 | 5 | 10 | 2 05 |
| | 227 | 6365 | 31111 | 37703 | 14205 | 2162 | 377 | 208 | 20751 | 6121 | 2350 | 6 | 07 | 2 06 |
| | 219 | 6540 | 33549 | 40308 | 15000 | 2464 | 473 | 286 | 22085 | 7831 | 2766 | 7 | 05 | 2 07 |
| | 180 | 6489 | 34287 | 40956 | 15396 | 2410 | 464 | 259 | 22425 | 7653 | 2461 | 8 | 02 | 2 08 |
| | 147 | 5210 | 34187 | 39544 | 15137 | 2543 | 537 | 274 | 21053 | 7003 | 2204 | 8 | 30 | 2 09 |
| | 165 | 5281 | 30236 | 35682 | 13800 | 2341 | 495 | 352 | 18694 | 6429 | 1942 | 9 | 28 | 2 10 |
| | 150 | 5133 | 29137 | 34420 | 13748 | 2276 | 456 | 222 | 17718 | 5556 | 1641 | 10 | 26 | 2 11 |
| | 193 | 5274 | 29848 | 35315 | 13632 | 2336 | 392 | 279 | 18676 | 6039 | 1644 | 11 | 23 | 2 12 |
| | 193 | 5388 | 30961 | 36542 | 13520 | 2493 | 362 | 290 | 19877 | 6357 | 1997 | 12 | 21 | 2 13 |
| | | | | | | | | | | | | | | |
| | 3417 | 82523 | 396817 | 482757 | 181256 | 28079 | 5302 | 2701 | 265419 | 81848 | 28670 | | | |

COL. 1-23 INCOMING CALLS RECEIVED BY TRUNK LINE

- 4 - TOTAL INCOMING CALLS FOR SERVICE
- 5 - CALLS RESULTING IN DISPATCH OF S.P.D. FIELD UNITS (NOT INCLUDING AUXILIARY)
- 6 - CALLS RESULTING IN TRANSFER TO SEATTLE FIRE DEPARTMENT
- 7 - CALLS RESULTING IN TRANSFER TO KING COUNTY POLICE DEPARTMENT
- 8 - CALLS RESULTING IN TRANSFER TO WASHINGTON STATE PATROL
- 9 - REMAINING CALLS HANDLED BY COMMUNICATIONS DIVISION PERSONNEL
- 10 - OF COL. 9 THOSE CALLS TRANSFERRED TO SECONDARY TELEPHONE POSITIONS
- 11 - OF COL. 9 OR 10 THOSE CALLS RESULTING IN DEFINITE RECORDED ACTIVITY - INCLUDING CASE REPORTING BY COMMUNICATIONS PERSONNEL

1972 - 13 MIR PERIODS - 364 DAYS
AVERAGE DISPATCHED CALLS PER DAY = 498
AVERAGE CALLS PER DAY = 1326

FORM NO. 5.11

REQUESTS FOR SERVICE - 1972

| TYPE OF CALL (INCIDENT) | TOTAL CALLS | TOTAL TIME SPENT | NON- EMERGENCY | EMERGENCY ON VIEW | BACK UP UNITS |
|---|----------------|---------------------|-------------------|-------------------|------------------|
| Alarm (All Types) | 7775 | 5304 | 4587 | 2563 | 625 |
| Arson | 160 | 226 | 127 | 5 | 28 |
| Assault, Felony (Inc. Kidnapping) | 873 | 2566 | 652 | 105 | 116 |
| Assault, Misdemeanor(Inc.Threats) | 4138 | 4600 | 3669 | 201 | 268 |
| Auto Recovery | 2538 | 2218 | 1750 | 18 | 770 |
| Auto, Request to Locate | 493 | 230 | 466 | | 27 |
| Auto Theft | 7243 | 3923 | 6848 | 30 | 365 |
| Burglary, Residence | 11450 | 12452 | 10718 | 358 | 374 |
| Burglary, All Other | 2922 | 4108 | 2624 | 99 | 199 |
| Casualty (Non-Traffic & Non-Criminal) | 9488 | 5450 | 7673 | 983 | 832 |
| Children, Neglected or Abused | 528 | 526 | 472 | 8 | 48 |
| Court Attendance | 2679 | 4377 | 2677 | 1 | 1 |
| Disturbance, Family | 6414 | 3542 | 5699 | 582 | 133 |
| Disturbance, Fight (Other than Family) | 1478 | 763 | 1162 | 209 | 107 |
| Disturbance, Noise | 7840 | 2865 | 7619 | 136 | 85 |
| Disturbance, Other (Except Juvenile) | 13269 | 7032 | 11685 | 850 | 734 |
| Drunkenness and/or Drinking | 13511 | 8075 | 10368 | 550 | 2593 |
| Escort, Money | 1339 | 900 | 689 | 2 | 648 |
| Escort, Prisoner (To/From Court) | 148 | 154 | 148 | | |
| Escort, Prisoner (To/From Medical Facility) | 387 | 303 | 382 | 2 | 3 |
| Escort, All Other | 385 | 248 | 340 | 9 | 36 |
| Fire, Crowd/Traffic Control | 1203 | 773 | 820 | 153 | 230 |
| Fire, Inv. Illegal Burning (Not Arson) | 208 | 85 | 176 | 3 | 29 |
| Firearm, Discharging (Except BB Gun) | 135 | 128 | 113 | 15 | 7 |
| Fraud (Include Checks, Bunco,etc.) | 1897 | 1672 | 1734 | 26 | 137 |
| Harbor, Debris, Navigation Hazard) | 149 | 124 | 115 | 2 | 32 |
| Harbor, Water Emergency | 225 | 158 | 160 | 32 | 33 |
| Harbor, All Other | 298 | 248 | 255 | 4 | 39 |
| Hazard, Wire Down, Street Cave-In, etc. | 1169 | 559 | 1007 | 76 | 86 |
| Help The Officer (Emergency) | 36 | 59 | 27 | 8 | 1 |
| Homicide | 66 | 330 | 53 | 8 | 5 |
| Hospital Guard | 234 | 639 | 234 | | |
| Juvenile, Curfew Violation | 372 | 418 | 107 | 4 | 261 |
| Juvenile, Disturbance | 6082 | 3195 | 5534 | 193 | 355 |
| Juvenile, Runaway | 5228 | 3332 | 4848 | 20 | 360 |
| Larceny, Auto Accessories | 2561 | 1166 | 2460 | 10 | 91 |
| Larceny, Car Prowl | 4130 | 2570 | 3853 | 39 | 238 |
| Larceny, Coin Machines | 103 | 106 | 87 | 5 | 11 |
| Larceny, Shoplift | 3104 | 3348 | 2906 | 78 | 120 |
| Larceny, Till Tap | 187 | 264 | 164 | 15 | 8 |
| Larceny, All Other Except Purse Snatch | 9536 | 6868 | 8879 | 94 | 563 |

TYPE OF CALL (INCIDENT)

Litter Complaint
 Man With Weapon
 Mental Complaint
 Mischief and Nuisance
 Open Door or Premises
 Person, Lost/Found/Missing
 Phone Calls, Indecent or Nuisance
 Property Damage, Vandalism
 Property Lost, Found or Recovered
 Prowler (Inc. Window Peeper)
 Purse Snatch (With or Without Force)
 Request to Watch or Patrol
 Robbery, Armed, Business House
 Robbery, Armed, Other
 Robbery, Strong Arm (Exc. Purse Snatch)
 Service Call, Assist Other City Agency
 Service Call, Deliver Message
 Service Call, Stand By For All Test
 Service Call, Stand By To Assist Peace
 Service Call, All Other
 Service for SPD (Mail Car, etc.)
 Sex Offense, Exposing
 Sex Offense, Molesting
 Sex Offense, Rape and Attempt
 Sex Offense, All Other
 Stakeout
 Suicide and Attempts
 Suspicious Persons, Car, Circumstances
 Traffic, Abandoned Car
 Traffic, Other Parking Complaints
 Traffic Accident, Injury or Death
 Traffic Accident, No Injury
 Traffic Control (Other Than F)
 Traffic, DWI (No Accident)
 Traffic, Reckless Driving (No Accident)
 Traffic, Moving Violation, All Other
 Vice(Gambling, Liquor, Prost.)
 Wagon Call
 Warrant and Subpoena Service

TOTAL

REQUESTS FOR SERVICE - 1972 (cont'd)

| BACK UP ON VIEW UNITS | | TYPE OF CALL (INCIDENT) | TOTAL CALLS | TOTAL TIME SPENT | NON- EMERGENCY | EMERGENCY | BACK UP ON VIEW UNITS | |
|--------------------------|------|--|----------------|---------------------|-------------------|-----------|--------------------------|-------|
| 625 | 9224 | Litter Complaint | 256 | 110 | 189 | | 67 | 12 |
| 28 | 26 | Man With Weapon | 520 | 744 | 273 | | 208 | 292 |
| 116 | 842 | Mental Complaint | 1738 | 1539 | 1517 | 39 | 96 | 469 |
| 268 | 932 | Mischief and Nuisance | 3702 | 1467 | 3513 | 125 | 120 | 236 |
| 770 | 312 | Open Door or Premises | 1164 | 592 | 726 | 69 | 402 | 350 |
| 27 | 8 | Person, Lost/Found/Missing | 3460 | 2028 | 3148 | 36 | 287 | 200 |
| 365 | 283 | Phone Calls, Indecent or Nuisance | 451 | 320 | 438 | 25 | 9 | 13 |
| 374 | 2124 | Property Damage, Vandalism | 5587 | 3954 | 5124 | 4 | 353 | 493 |
| 199 | 871 | Property Lost, Found or Recovered | 4709 | 3199 | 3940 | 110 | 757 | 102 |
| 832 | 616 | Prowler (Inc. Window Peeper) | 4023 | 1959 | 3377 | 12 | 86 | 1384 |
| 48 | 29 | Purse Snatch (With or Without Force) | 733 | 836 | 621 | 560 | 47 | 277 |
| 1 | 2 | Request to Watch or Patrol | 6279 | 1636 | 6230 | 65 | 48 | 3 |
| 133 | 1761 | Robbery, Armed, Business House | 366 | 1389 | 231 | 103 | 32 | 1103 |
| 107 | 635 | Robbery, Armed, Other | 472 | 1096 | 343 | 64 | 65 | 555 |
| 85 | 760 | Robbery, Strong Arm (Exc. Purse Snatch) | 818 | 1070 | 648 | 66 | 104 | 286 |
| 734 | 2876 | Service Call, Assist Other City Agency | 430 | 249 | 365 | 19 | 46 | 27 |
| 2593 | 1506 | Service Call, Deliver Message | 1212 | 442 | 1175 | 14 | 23 | 6 |
| 648 | 6 | Service Call, Stand By For Alarm Test | 83 | 41 | 77 | 2 | 4 | 20 |
| 3 | 1 | Service Call, Stand By To Assure Peace | 1125 | 796 | 995 | 24 | 106 | 160 |
| 36 | 6 | Service Call, All Other | 6553 | 3409 | 5586 | 104 | 863 | 207 |
| 230 | 362 | Service for SPD (Mail Car, etc.) | 8469 | 7782 | 8399 | 4 | 66 | 7 |
| 29 | 5 | Sex Offense, Exposing | 453 | 404 | 402 | 7 | 44 | 74 |
| 7 | 78 | Sex Offense, Molesting | 183 | 259 | 164 | 7 | 12 | 41 |
| 137 | 112 | Sex Offense, Rape and Attempt | 425 | 853 | 370 | 21 | 34 | 152 |
| 32 | 3 | Sex Offense, All Other | 305 | 410 | 189 | 6 | 110 | 45 |
| 33 | 9 | Stakeout | 288 | 566 | 236 | | 2 | 3 |
| 39 | 13 | Suicide and Attempts | 432 | 622 | 329 | 86 | 17 | 154 |
| 86 | 45 | Suspicious Persons, Car, Circumstances | 19939 | 9163 | 17435 | 1238 | 1266 | 4912 |
| 1 | 70 | Traffic, Abandoned Car | 6643 | 1770 | 6596 | 1 | 46 | 11 |
| 5 | 106 | Traffic, Other Parking Complaints | 12435 | 4430 | 11799 | 49 | 587 | 114 |
| 261 | 58 | Traffic Accident, Injury or Death | 3703 | 6082 | 2751 | 624 | 328 | 1112 |
| 355 | 948 | Traffic Accident, No Injury | 12590 | 12384 | 10752 | 545 | 1293 | 988 |
| 360 | 322 | Traffic Control (Other Than Fire) | 2621 | 1882 | 1283 | 22 | 1316 | 69 |
| 91 | 42 | Traffic, DWI (No Accident) | 2116 | 4342 | 488 | 23 | 1605 | 373 |
| 238 | 142 | Traffic, Reckless Driving (No Accident) | 234 | 315 | 145 | 5 | 84 | 79 |
| 11 | 12 | Traffic, Moving Violation, All Other | 2446 | 1802 | 1576 | 27 | 843 | 300 |
| 120 | 458 | Vice(Gambling, Liquor, Prost,etc.) | 2042 | 3747 | 875 | 28 | 1139 | 444 |
| 8 | 100 | Wagon Call | 1293 | 914 | 1077 | 15 | 201 | 45 |
| 563 | 512 | Warrant and Subpoena Service | 7289 | 7682 | 7165 | 19 | 105 | 185 |
| TOTAL | | | 259567 | 188189 | 224484 | 11664 | 23419 | 41524 |

PART I ARRESTS BY CENSUS TRACT OF ARREST - 1972

LOCATION OF

| FEDERAL CENSUS TRACT | S.P.D. CENSUS TRACT | MURDER & NEG MANSL | RAPE |
|----------------------------|---------------------------|-----------------------|------|
| 031 | 001 | | |
| 030 | 002 | | |
| 033 | 003 | | |
| 032 | 004 | | 1 |
| 047 | 005 | | 1 |
| 029 | 010 | | |
| 028 | 011 | | |
| 035 | 012 | 1 | |
| 034 | 013 | | |
| 048 | 014 | | |
| 049 | 015 | 1 | 1 |
| 027 | 020 | | |
| 036 | 021 | | |
| 046 | 022 | | |
| 045 | 023 | | |
| 026 | 030 | | |
| 044 | 031 | | |
| 043 | 032 | | |
| 042 | 033 | | |
| 041 | 034 | | |
| 053 | 035 | | |
| 025 | 036 | | |
| 024 | 037 | | |
| 037 | 038 | | |
| 038 | 039 | | |
| 039 | 040 | | |
| 050 | 050 | 1 | |
| 051 | 051 | | |
| 052 | 052 | | |
| 054 | 053 | | |
| 056 | 060 | | |
| 058 | 061 | 2 | 1 |
| 057 | 062 | | |
| 059 | 070 | | |
| 060 | 071 | | |
| 067 | 072 | | |
| 068 | 073 | | |
| 069 | 074 | | |
| 070 | 075 | | |
| 061 | 080 | | |
| 065 | 081 | | |
| 066 | 082 | | |

CITY OF SEATTLE
1970 CENSUS TRACTS

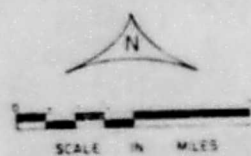

NUMBER OF ARRESTS

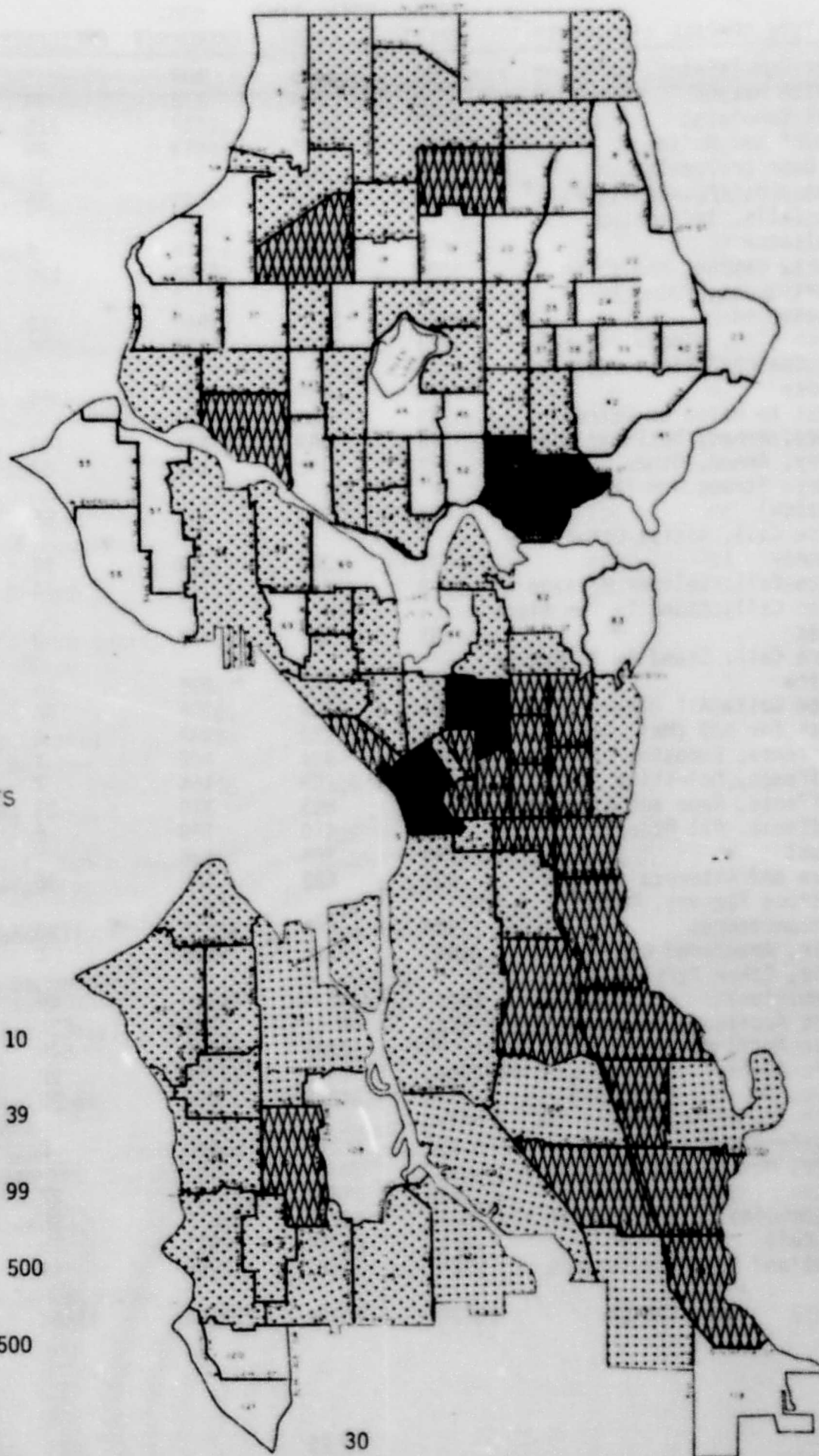
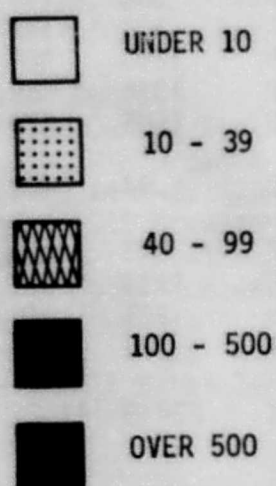

LOCATION OF PART I ARRESTS BY CENSUS TRACT - 1972

| FEDERAL CENSUS TRACT | S.P.D. CENSUS TRACT | MURDER & NEG MANSL | RAPE | ROBBERY | AGGRAV. ASSAULT | BURGLARY | LARCENY | AUTO THEFT | NON-AGG. ASSAULT | TOTAL |
|----------------------------|---------------------------|-----------------------|------|---------|--------------------|----------|---------|---------------|---------------------|-------|
| 031 | 001 | | | 1 | | 2 | 1 | 1 | 2 | 5 |
| 030 | 002 | | | | | | 3 | 2 | 3 | 8 |
| 033 | 003 | | | 1 | 2 | 4 | 3 | 6 | 6 | 14 |
| 032 | 004 | | 1 | 2 | 3 | 5 | 20 | 9 | 6 | 11 |
| 047 | 005 | | 1 | 3 | 2 | 6 | 2 | 3 | 6 | 46 |
| 029 | 010 | | | 1 | 1 | | 3 | 1 | 3 | 22 |
| 028 | 011 | | | 4 | | 4 | 5 | 2 | 2 | 9 |
| 035 | 012 | 1 | | 2 | | 1 | 1 | 3 | 2 | 9 |
| 034 | 013 | | | | | 4 | 1 | 1 | 3 | 9 |
| 048 | 014 | | | 1 | 3 | 8 | 6 | 5 | 5 | 30 |
| 049 | 015 | 1 | 1 | 1 | 1 | | 8 | 3 | 2 | 15 |
| 027 | 020 | | | 1 | 1 | 3 | 5 | 3 | 3 | 16 |
| 036 | 021 | | | 1 | | 3 | | 1 | 1 | 6 |
| 046 | 022 | | | 5 | 1 | | | | 1 | 7 |
| 045 | 023 | | | | 1 | 1 | 8 | 2 | | 12 |
| 026 | 030 | | 1 | | | 6 | 8 | 2 | 4 | 21 |
| 044 | 031 | | | | | 4 | 14 | | 2 | 20 |
| 043 | 032 | | | | | | | | 1 | 1 |
| 042 | 033 | | | 1 | | 1 | 2 | | | 4 |
| 041 | 034 | | | 2 | 3 | 14 | 68 | 9 | 20 | 116 |
| 053 | 035 | | | | | 1 | 1 | 2 | | 3 |
| 025 | 036 | | | | | 2 | 2 | 1 | | 5 |
| 024 | 037 | | | | | 2 | | | | 2 |
| 037 | 038 | | | | | | 1 | | | 1 |
| 038 | 039 | | | | | | | 1 | | 1 |
| 039 | 040 | | | | | 7 | 9 | 1 | 9 | 28 |
| 050 | 050 | 1 | | 1 | 1 | 1 | 2 | 2 | | 7 |
| 051 | 051 | | | 1 | 2 | 1 | 2 | | 2 | 8 |
| 052 | 052 | | | | | 3 | 2 | 4 | 2 | 12 |
| 054 | 053 | | 1 | | | 1 | 1 | | | 2 |
| 056 | 060 | | | | 6 | 2 | 5 | 6 | 9 | 31 |
| 058 | 061 | 2 | 1 | | | 3 | | | | 3 |
| 057 | 062 | | | | 1 | 3 | 3 | 4 | 1 | 12 |
| 059 | 070 | | | | | 2 | | | 1 | 3 |
| 060 | 071 | | | 2 | 2 | 2 | 4 | 3 | 2 | 15 |
| 067 | 072 | | 1 | | | 1 | 4 | 6 | 1 | 13 |
| 068 | 073 | | | | | 1 | | 2 | 3 | 6 |
| 069 | 074 | | | 2 | 2 | | 4 | | 8 | 16 |
| 070 | 075 | | | 1 | | 2 | 2 | 1 | 4 | 10 |
| 061 | 080 | | | | 1 | 8 | 1 | | 3 | 13 |
| 065 | 081 | | | | | 1 | 2 | | 3 | 7 |
| 066 | 082 | | 1 | | | | | | | |

LOCATION OF PART I ARRESTS BY CENSUS TRACT - 1972 (continued)

| FEDERAL CENSUS TRACT | S.P.D. CENSUS TRACT | MURDER & NEG MANSL | RAPE | ROBBERY | AGGRAV. ASSAULT | BURGLARY | LARCENY | AUTO THEFT | NON-AGG. ASSAULT | TOTAL |
|----------------------|---------------------|--------------------|------|---------|-----------------|----------|---------|------------|------------------|-------|
| 062 | 090 | | | | 1 | 1 | 2 | | | 4 |
| 063 | 091 | | | 2 | 1 | 2 | 2 | 1 | | 8 |
| 064 | 092 | | | 2 | 1 | 6 | 4 | | 8 | 21 |
| 077 | 100 | 2 | 4 | 11 | 7 | 10 | 14 | 6 | 16 | 70 |
| 078 | 101 | | 1 | 1 | 3 | 10 | 5 | 4 | 10 | 34 |
| 088 | 102 | 1 | 1 | 1 | 7 | 3 | 11 | 6 | 18 | 43 |
| 075 | 110 | 1 | | 9 | 6 | 16 | 42 | 12 | 24 | 110 |
| 076 | 111 | 1 | | 3 | 9 | 7 | 9 | 7 | 15 | 51 |
| 079 | 112 | 1 | 1 | 6 | 4 | 16 | 13 | 1 | 16 | 58 |
| 086 | 113 | | 3 | 8 | 4 | 7 | 8 | 4 | 14 | 48 |
| 087 | 114 | 1 | 2 | 1 | 7 | 9 | 11 | 6 | 17 | 54 |
| 071 | 120 | | | 4 | | 6 | 2 | | 4 | 16 |
| 072 | 121 | | | 3 | | 6 | 15 | 2 | 13 | 39 |
| 073 | 122 | | | 4 | | 3 | 8 | 2 | 5 | 22 |
| 074 | 123 | | 8 | 10 | 8 | 12 | 80 | 2 | 20 | 140 |
| 080 | 124 | | | 12 | 5 | 5 | 12 | 5 | 19 | 58 |
| 081 | 130 | 6 | 6 | 42 | 37 | 84 | 356 | 24 | 120 | 675 |
| 082 | 131 | 2 | 4 | 13 | 6 | 5 | 50 | 7 | 20 | 107 |
| 083 | 132 | 3 | 1 | 1 | 4 | 6 | 11 | 4 | 6 | 36 |
| 084 | 133 | 2 | 2 | 11 | 2 | 11 | 10 | 9 | 17 | 64 |
| 085 | 134 | 3 | 6 | 5 | 5 | 3 | 16 | 1 | 5 | 44 |
| 096 | 140 | | | | 1 | 4 | 1 | 2 | 4 | 12 |
| 098 | 141 | | | | | 3 | 6 | 7 | 1 | 17 |
| 097 | 142 | | 1 | 1 | 2 | 4 | 5 | 1 | 9 | 23 |
| 105 | 143 | | | | 2 | 6 | 8 | 6 | 4 | 26 |
| 092 | 150 | 1 | 3 | 19 | 13 | 5 | 31 | 11 | 33 | 116 |
| 091 | 151 | | | 4 | 3 | 2 | 6 | 4 | 11 | 30 |
| 093 | 152 | | | 3 | | 10 | 21 | | 3 | 37 |
| 099 | 153 | | 3 | 1 | | 11 | 2 | 3 | 5 | 25 |
| 108 | 154 | | | | | | 3 | 2 | 1 | 6 |
| 090 | 160 | | 2 | 1 | 4 | 14 | 15 | 1 | 7 | 44 |
| 094 | 161 | 2 | 1 | 3 | 4 | 9 | 6 | 1 | 8 | 34 |
| 100 | 162 | 1 | | 7 | 4 | 5 | 26 | 3 | 10 | 56 |
| 089 | 170 | | 2 | 8 | 11 | 12 | 1 | 3 | 27 | 64 |
| 095 | 171 | 1 | 2 | 11 | | 7 | 12 | 4 | 17 | 54 |
| 101 | 172 | 1 | 1 | 10 | 6 | 16 | 18 | 5 | 11 | 68 |
| 109 | 180 | 1 | | 1 | 2 | 5 | 19 | 5 | 6 | 39 |
| 104 | 181 | | | 1 | 4 | 8 | 4 | 3 | 11 | 31 |
| 103 | 182 | | | 3 | 5 | 10 | 10 | 5 | 10 | 43 |
| 110 | 183 | 1 | 3 | 5 | 18 | 5 | 42 | 3 | 18 | 85 |
| 117 | 184 | | | | 1 | 3 | 1 | 3 | 4 | 12 |

LOCATION

| FEDERAL CENSUS TRACT | S.P.D. CENSUS TRACT | MURDER & NEG MANSL | RAPE |
|----------------------|---------------------|--------------------|------|
| 102 | 185 | | 5 |
| 111 | 186 | 1 | |
| 118 | 187 | | 3 |
| 112 | 188 | | |
| 119 | 189 | | 1 |
| 106 | 190 | | |
| 113 | 191 | | |
| 115 | 192 | | |
| 107 | 193 | | 2 |
| 114 | 194 | | |
| 116 | 195 | | |
| 014 | 200 | | |
| 015 | 201 | | |
| 016 | 202 | | |
| 017 | 203 | | 2 |
| 018 | 204 | 1 | |
| 019 | 205 | | 2 |
| 021 | 206 | | |
| 022 | 207 | | |
| 020 | 209 | | 1 |
| 002 | 300 | | |
| 001 | 301 | | |
| 009 | 302 | | |
| 007 | 304 | | |
| 010 | 305 | | |
| 011 | 306 | | |
| 012 | 307 | 1 | 1 |
| 006 | 308 | | |
| 013 | 309 | | 1 |
| 003 | 406 | | |
| 005 | 408 | | |
| 004 | 409 | | |
| 121 | 705 | | |
| 120 | 706 | | |
| Seattle Center 999 | | | |
| Total | | 39 | 83 |
| Outside City | | 5 | |

(continued)

LOCATION OF PART I ARRESTS BY CENSUS TRACT - 1972 (continued)

| NON-AGG. ASSAULT | TOTAL | FEDERAL CENSUS TRACT | S.P.D. CENSUS TRACT | MURDER & NEG MANSL | RAPE | ROBBERY | AGGRAV. ASSAULT | BURGLARY | LARCENY | AUTO THEFT | NON-AGG. ASSAULT | TOTAL |
|---------------------|-------|----------------------------|---------------------------|-----------------------|------|---------|--------------------|----------|---------|---------------|---------------------|-------|
| | 4 | 102 | 185 | | 5 | 11 | 1 | 3 | 3 | | 7 | 30 |
| | 8 | 111 | 186 | 1 | | 2 | 2 | 17 | 4 | 3 | 15 | 44 |
| 8 | 21 | 118 | 187 | | 3 | 7 | | 9 | 21 | 3 | 12 | 55 |
| 16 | 70 | 112 | 188 | | | 2 | 2 | 6 | 6 | 1 | 4 | 21 |
| 10 | 34 | 119 | 189 | | 1 | | | 2 | | 1 | 2 | 6 |
| 18 | 43 | 106 | 190 | | | 1 | 1 | 5 | 12 | 11 | 4 | 34 |
| 24 | 110 | 113 | 191 | | | | | 3 | 3 | 5 | 5 | 16 |
| 15 | 51 | 115 | 192 | | | | 2 | 2 | 1 | 3 | 6 | 14 |
| 16 | 58 | 107 | 193 | | 2 | 7 | 10 | 2 | 12 | 2 | 12 | 47 |
| 14 | 48 | 114 | 194 | | | | | 2 | 8 | 11 | 3 | 24 |
| 17 | 54 | 116 | 195 | | | | | 5 | 2 | 2 | 2 | 11 |
| 4 | 16 | 014 | 200 | | | | 2 | 3 | 3 | | 2 | 10 |
| 13 | 39 | 015 | 201 | | | | 1 | 1 | 1 | | | 3 |
| 5 | 22 | 016 | 202 | | | | | 1 | 1 | 1 | 1 | 4 |
| 20 | 140 | 017 | 203 | | 2 | 3 | | 3 | 20 | 2 | 13 | 43 |
| 19 | 58 | 018 | 204 | 1 | | | | 1 | | 2 | 2 | 6 |
| 120 | 675 | 019 | 205 | | 2 | | | 1 | 1 | | 5 | 7 |
| 20 | 107 | 021 | 206 | | | | | 2 | 1 | | 3 | 5 |
| 6 | 36 | 022 | 207 | | | | | 2 | | | | 4 |
| 17 | 64 | 020 | 209 | | 1 | 1 | | 2 | | 1 | | 8 |
| 5 | 44 | 002 | 300 | | | | 2 | 3 | 2 | 1 | | 24 |
| 4 | 12 | 001 | 301 | | | 4 | 1 | 1 | 10 | 3 | 5 | 1 |
| 1 | 17 | 009 | 302 | | | | | 1 | | | 6 | 15 |
| 9 | 23 | 007 | 304 | | | | | 6 | 3 | | 1 | 3 |
| 4 | 26 | 010 | 305 | | | | | 1 | 1 | | 1 | 3 |
| 33 | 116 | 011 | 306 | | | | | 1 | 1 | | 1 | 84 |
| 11 | 30 | 012 | 307 | 1 | 1 | 2 | 1 | 3 | 73 | 2 | 1 | 18 |
| 3 | 37 | 006 | 308 | | | | | 5 | 10 | 1 | 2 | 11 |
| 5 | 25 | 013 | 309 | | 1 | 2 | 2 | 1 | | 1 | 4 | 5 |
| 1 | 6 | 003 | 406 | | | 1 | | 4 | | | | 2 |
| 7 | 44 | 005 | 408 | | | | | 1 | | | 1 | 19 |
| 8 | 34 | 004 | 409 | | | 3 | 1 | 3 | 7 | 1 | 4 | 1 |
| 10 | 56 | 121 | 705 | | | | | 1 | | | | 4 |
| 27 | 64 | 120 | 706 | | | | | 1 | | 1 | 2 | |
| 17 | 54 | Seattle | | | | | | | 1 | | 4 | 5 |
| 11 | 68 | Center | 999 | | | | | | | | | |
| 6 | 39 | Total | | 39 | 83 | 307 | 259 | 582 | 1326 | 312 | 820 | 3728 |
| 11 | 31 | Outside | | | | | | | | | | |
| 10 | 43 | City | | 5 | | 14 | 5 | 15 | 19 | 13 | 10 | 81 |
| 18 | 95 | | | | | | | | | | | |
| 4 | 12 | | | | | | | | | | | |

ARRESTS BY CHARGE AGE AND SEX - 1972

| C H A R G E | Under 18 | | 18 | | 19 | | 20 | | 21 | | 22 | | 23 | | 24 | | 25-29 | | 30-34 | |
|--|----------|----|------|-----|------|-----|------|-----|------|-----|------|-----|------|-----|------|-----|-------|-----|-------|-----|
| | M | F | M | F | M | F | M | F | M | F | M | F | M | F | M | F | M | F | M | F |
| Murder & Non-Neg. Mansl. | | | 1 | | | 1 | | 1 | | | 3 | | | 1 | 2 | | 7 | 1 | 2 | 1 |
| Negligent Manslaughter | | | | | 1 | | 1 | | 2 | | 1 | | 1 | | 2 | | 7 | | 4 | |
| Rape | 1 | | 3 | | 1 | | 3 | | | | | | 1 | | 8 | | 31 | 2 | 16 | 1 |
| Robbery | 1 | | 18 | 1 | 14 | 2 | 15 | 2 | 8 | 1 | 12 | | 9 | 1 | 4 | 1 | 18 | 1 | 17 | |
| Aggravated Assault | | | 3 | | 3 | | 3 | | 4 | 1 | 6 | | 3 | | 4 | | 29 | 2 | 18 | |
| Burglary | 3 | 1 | 44 | 2 | 41 | 1 | 28 | 1 | 15 | | 26 | | 10 | 2 | 16 | 10 | 137 | 44 | 89 | 29 |
| Larceny | 3 | 7 | 88 | 38 | 61 | 25 | 57 | 26 | 55 | 21 | 49 | 22 | 49 | 18 | 47 | 10 | 18 | 3 | 6 | |
| Auto Theft | 2 | 1 | 20 | 1 | 13 | | 9 | | 13 | | 10 | | 3 | | 3 | | 170 | 24 | 115 | 6 |
| Non-Aggravated Assault | | | 32 | 8 | 28 | 6 | 39 | 9 | 46 | 5 | 49 | 7 | 36 | 9 | 42 | 6 | 2 | 1 | 1 | 1 |
| Arson | | | | | | | 1 | | 1 | | 1 | | | | | | 2 | 19 | 8 | 14 |
| Forgery & Counterfeiting | 1 | | 2 | 2 | 8 | 2 | 4 | 4 | 8 | 3 | 3 | 5 | 7 | 5 | 4 | 2 | 19 | 7 | 27 | |
| Fraud | | | 9 | | 8 | 1 | 3 | 2 | 7 | 5 | 7 | | 9 | 3 | 6 | 3 | 29 | 5 | | |
| Embezzlement | | | | | 1 | | | | 1 | 1 | 1 | 2 | | | | | 7 | 1 | 4 | |
| Stolen Property | | | 2 | 2 | 13 | | 4 | | 9 | | 5 | | 3 | | 6 | | 23 | 5 | 25 | 3 |
| Vandalism | | | 20 | 2 | 7 | 1 | 7 | 1 | 12 | 1 | 9 | 3 | | | 5 | 1 | 51 | 6 | 29 | 4 |
| Weapons | 1 | 1 | 19 | 3 | 16 | 4 | 16 | 1 | 18 | 3 | 14 | | 21 | 6 | 23 | 2 | 5 | 33 | 8 | 3 |
| Prostitution & Comm'l Vice | | | 9 | 3 | 35 | 3 | 31 | 4 | 18 | 1 | 29 | 4 | 22 | 2 | 14 | 4 | 11 | 5 | | |
| Sex Offenses: Except Rape & Prostitution | | | 6 | 8 | 3 | 4 | 7 | 20 | 15 | 16 | 13 | 20 | 16 | 13 | 14 | 12 | 98 | 23 | 96 | 10 |
| Narcotics: Opium & Deriva. | | 1 | 8 | 1 | 7 | 5 | 3 | 3 | 12 | 4 | 8 | 3 | 7 | 6 | 8 | 2 | 26 | 9 | 29 | 5 |
| Marijuana | 8 | 1 | 63 | 3 | 45 | 8 | 55 | 7 | 30 | 4 | 31 | 5 | 33 | 9 | 28 | 2 | 79 | 6 | 28 | 5 |
| Synthetic Narcs. | | | | | | | | | | | | | | | | | 1 | | 1 | |
| Dang. Non-Narcs. | 4 | 2 | 16 | 6 | 25 | 9 | 12 | 4 | 20 | 4 | 20 | 5 | 24 | 2 | 21 | 3 | 51 | 12 | 22 | 7 |
| Misc. Narcotics | | | 4 | 1 | 6 | | 4 | | 2 | 2 | 1 | 2 | 1 | 1 | 3 | | 7 | 2 | 5 | |
| Gambling | | | 1 | 1 | | 1 | | 2 | 2 | | 1 | | | | | | | 1 | | |
| Offenses Against Family | | | | | 39 | | 49 | | 71 | 6 | 67 | 30 | 81 | | 62 | | 296 | 33 | 304 | 40 |
| Driving Under Influence | 1 | | 41 | | | | | | | | | | | | | | 7 | 17 | 5 | 13 |
| Liquor Laws | 4 | | 148 | 18 | 122 | 14 | 113 | 10 | 10 | | 5 | 1 | 1 | 1 | 5 | 7 | 930 | 129 | 1002 | 77 |
| Drunkenness | 1 | | 9 | 1 | 21 | 3 | 39 | 3 | 186 | 30 | 190 | 23 | 163 | 38 | 130 | 23 | 77 | 16 | 39 | 12 |
| Disorderly Conduct | 2 | 1 | 18 | 4 | 11 | 7 | 17 | 4 | 23 | 7 | 8 | 4 | 13 | 5 | 20 | 7 | 47 | 6 | 31 | 1 |
| Vagrancy | 1 | 1 | 20 | | 17 | 1 | 18 | 1 | 13 | 3 | 12 | | 14 | 4 | 12 | 43 | 1005 | 96 | 537 | 52 |
| All Other Except Traffic | 90 | 4 | 365 | 46 | 409 | 39 | 365 | 36 | 438 | 58 | 438 | 39 | 366 | 33 | 326 | 6 | 179 | 27 | 89 | 16 |
| Suspicion | | | 90 | 24 | 84 | 25 | 72 | 26 | 77 | 16 | 81 | 17 | 63 | 14 | 59 | 10 | 272 | 24 | 116 | 15 |
| Hazardous Traffic | 3 | | 81 | 10 | 83 | 14 | 90 | 8 | 107 | 9 | 115 | 7 | 100 | 2 | 111 | 3 | 165 | 20 | 90 | 2 |
| Non-Hazardous Traffic | 1 | | 50 | 2 | 60 | 3 | 58 | 8 | 67 | 5 | 73 | 4 | 45 | 7 | 61 | 1 | 49 | 7 | 25 | 2 |
| Non-Criminal Detention | 1 | 3 | 16 | 2 | 16 | 2 | 14 | 3 | 18 | 3 | 18 | 5 | 10 | 7 | 11 | | 6 | 3 | 2 | |
| No Charge | | | | | | | 3 | | 1 | | 1 | | | | 1 | | | | | |
| Total | 127 | 34 | 1200 | 224 | 1166 | 209 | 1113 | 200 | 1292 | 236 | 1284 | 229 | 1102 | 204 | 1047 | 156 | 3867 | 559 | 2811 | 297 |

ARRESTS BY CHARGE AGE AND SEX - 1972

| ARRESTS BY CHARGE AGE AND SEX - 1972 | | | | | | | | | | | | | | | | | |
|--|--------|-----|--------|-----|--------|----|--------|----|--------|----|--------|----|-----------|----|-------|-----|-------------|
| C H A R G E | 35 -39 | | 40 -44 | | 45 -49 | | 50 -54 | | 55 -59 | | 60 -64 | | 65 & OVER | | TOTAL | | GRAND TOTAL |
| | M | F | M | F | M | F | M | F | M | F | M | F | M | F | M | F | |
| | | | 1 | 2 | 2 | 1 | | 1 | | | 1 | | | | 19 | 9 | 28 |
| Murder & Non-Negligent Mansl. | | | | | | | | | | | | | | | 3 | | 3 |
| Negligent Manslaughter | | | | | 1 | | | | | | | | | | 29 | | 29 |
| Rape | 3 | | | | | | 3 | | 2 | | 1 | | | | 158 | 12 | 170 |
| Robbery | 11 | | 6 | 1 | 3 | | | | 2 | | | | | | 84 | 5 | 89 |
| Aggravated Assault | 10 | 1 | 5 | | 2 | | 4 | | 3 | | | | | | 264 | 11 | 275 |
| Burglary | 10 | | 9 | | 7 | | 5 | | 3 | | | | | | 949 | 307 | 1256 |
| Larceny | 91 | 13 | 63 | 13 | 58 | 12 | 23 | 7 | 29 | 5 | 24 | 4 | 26 | 13 | 107 | 5 | 112 |
| Auto Theft | 3 | | 2 | | 4 | | 1 | | | | | | | | 773 | 111 | 884 |
| Non-Aggravated Assault | 73 | 12 | 46 | 9 | 46 | 3 | 25 | 4 | 18 | 1 | 3 | 1 | 5 | | 10 | 3 | 13 |
| Arson | | | 1 | | 1 | | | | | | 1 | | | | 84 | 37 | 121 |
| Forgery & Counterfeiting | 6 | 1 | 4 | | 3 | | 2 | 2 | | | | | 1 | | 145 | 34 | 179 |
| Fraud | 13 | 9 | 10 | 1 | 5 | | 7 | | 3 | 1 | 1 | | | | 17 | 8 | 25 |
| Embezzlement | 1 | | 2 | 1 | 3 | | 2 | 2 | | | | | | | 59 | 4 | 63 |
| Stolen Property | 3 | | | | | | 3 | | | 1 | | | | | 147 | 20 | 167 |
| Vandalism | 11 | 1 | 10 | | 3 | | 2 | | 3 | | | | 1 | | 296 | 35 | 331 |
| Weapons | 22 | 2 | 24 | 1 | 18 | 1 | 12 | | 7 | | 3 | 1 | 2 | 1 | 42 | 213 | 255 |
| Prostitution & Comm'l Vice | 5 | 2 | | 1 | | 2 | | | | | | | | | | | |
| Sex Offenses: Except Rape & Prostitution | 65 | 3 | 61 | 3 | 43 | 1 | 41 | 1 | 17 | | 8 | | 7 | | 510 | 134 | 644 |
| Narcotics:Opium & Derivatives | 9 | 3 | 7 | 2 | 7 | | 3 | 1 | 2 | | 3 | | | | 139 | 45 | 184 |
| Marijuana | 8 | 1 | 3 | 1 | 2 | | 4 | | 2 | | 2 | | | | 421 | 52 | 473 |
| Synthetic Narcs. | | | | | 1 | | | | | | | | | | 3 | | 3 |
| Dang. Non-Narcs. | 19 | 3 | 8 | 3 | 5 | | 6 | 1 | 4 | 1 | 5 | | 5 | | 267 | 62 | 329 |
| Misc. Narcotics | 1 | | | | | | | | | | | | | | 33 | 5 | 38 |
| Gambling | 5 | | 13 | | 17 | | 11 | 1 | 14 | 1 | 13 | | 4 | | 97 | 1 | 106 |
| Offenses Against Family | | | | | | | | | | | | | | | | | 1 |
| Driving Under Influence | 314 | 45 | 346 | 56 | 352 | 47 | 323 | 46 | 262 | 25 | 126 | 11 | 81 | 10 | 2815 | 349 | 3164 |
| Liquor Laws | 11 | | 11 | 2 | 9 | 4 | 20 | | 14 | 2 | 2 | | | | 505 | 67 | 572 |
| Drunkenness | 1286 | 120 | 1542 | 110 | 1475 | 80 | 1544 | 48 | 968 | 31 | 592 | 18 | 25 | 14 | 10503 | 748 | 11251 |
| Disorderly Conduct | 25 | 8 | 29 | 3 | 19 | 5 | 16 | 2 | 15 | 1 | 4 | | 6 | | 342 | 87 | 429 |
| Vagrancy | 35 | 7 | 44 | | 36 | 1 | 44 | | 22 | | 13 | | 12 | | 391 | 25 | 416 |
| All Other Except Traffic | 346 | 35 | 276 | 20 | 190 | 16 | 158 | 9 | 97 | 6 | 32 | 3 | 14 | | 5452 | 535 | 5987 |
| Suspicion | 48 | 13 | 38 | 4 | 35 | 3 | 23 | 4 | 22 | 2 | 12 | 1 | 8 | | 980 | 198 | 1178 |
| Hazardous Traffic | 87 | 8 | 60 | 5 | 32 | 3 | 26 | 2 | 18 | | 8 | | 10 | | 1319 | 117 | 1436 |
| | 54 | 1 | 34 | 2 | 33 | 3 | 18 | 4 | 12 | 1 | 4 | | 2 | | 827 | 65 | 892 |
| | | | | | | | | | | | | | | | 232 | 39 | 271 |

| | | | | | | | | | | | | | | | | | | | |
|--|-----|----|------|-----|------|-----|------|-----|------|-----|------|-----|------|-----|------|-----|------|-----|------|
| Aggravated Assault | 3 | 1 | 44 | 2 | 41 | 1 | 28 | 1 | 15 | 1 | 26 | 2 | 10 | 2 | 16 | 1 | 18 | 1 | 17 |
| Burglary | 3 | 7 | 88 | 38 | 61 | 25 | 57 | 26 | 55 | 21 | 49 | 22 | 49 | 18 | 47 | 10 | 137 | 44 | 89 |
| Larceny | 2 | 1 | 20 | 1 | 13 | | 9 | | 13 | | 10 | | 3 | | 3 | | 18 | 3 | 6 |
| Auto Theft | | | | | | | | | | | | | | | | | | | |
| Non-Aggravated Assault | | | 32 | 8 | 28 | 6 | 39 | 9 | 46 | 5 | 49 | 7 | 36 | 9 | 42 | 6 | 170 | 24 | 115 |
| Arson | | | | | | | 1 | | 1 | | 1 | | | | | | 2 | 1 | 1 |
| Forgery & Counterfeiting | 1 | | 2 | 2 | 8 | 2 | 4 | 4 | 8 | 3 | 3 | 5 | 7 | 5 | 4 | 2 | 19 | 8 | 14 |
| Fraud | | | 9 | 2 | 8 | 1 | 3 | 2 | 7 | 5 | 7 | | 9 | 3 | 6 | 3 | 29 | 7 | 27 |
| Embezzlement | | | | 1 | 1 | | | | 1 | 1 | 1 | 2 | | | 1 | | 5 | 1 | |
| Stolen Property | | | 2 | 2 | 13 | | 4 | | 9 | | 5 | | 3 | | 6 | | 7 | 1 | 4 |
| Vandalism | | | 20 | 2 | 7 | 1 | 7 | 1 | 12 | 1 | 9 | 3 | 9 | 2 | 5 | 1 | 23 | 5 | 25 |
| Weapons | 1 | 1 | 19 | 3 | 16 | 4 | 16 | 1 | 18 | 3 | 14 | | 21 | 6 | 23 | 2 | 51 | 6 | 29 |
| Prostitution & Comm'l Vice | | 9 | 3 | 35 | 3 | 31 | 4 | 18 | 1 | 29 | 4 | 22 | 2 | 14 | 4 | 11 | 5 | 33 | 8 |
| Sex Offenses: Except Rape & Prostitution | | | 6 | 8 | 3 | 4 | 7 | 20 | 15 | 16 | 13 | 20 | 16 | 13 | 14 | 12 | 98 | 23 | 96 |
| Narcotics:Opium & Deriva. | | 1 | 8 | 1 | 7 | 5 | 3 | 3 | 12 | 4 | 8 | 3 | 7 | 6 | 8 | 2 | 26 | 9 | 29 |
| Marijuana | 8 | 1 | 63 | 3 | 45 | 8 | 55 | 7 | 30 | 4 | 31 | 5 | 33 | 9 | 28 | 2 | 79 | 6 | 28 |
| Synthetic Narcs. | | | | | | | | | | | | | | | | | 1 | 1 | |
| Dang. Non-Narcs. | 4 | 2 | 16 | 6 | 25 | 9 | 12 | 4 | 20 | 4 | 20 | 5 | 24 | 2 | 21 | 3 | 51 | 12 | 22 |
| Misc. Narcotics | | | 4 | 1 | 6 | | 4 | | 2 | 1 | 3 | 2 | 1 | | 1 | | 4 | 1 | 7 |
| Gambling | | | 1 | 1 | | 1 | | 2 | 2 | | 1 | | 1 | 1 | 3 | | 7 | 2 | 5 |
| Offenses Against Family | | | | | | | | | | | | | | | | | | | |
| Driving Under Influence | 1 | | 41 | | 39 | | 49 | | 71 | 6 | 67 | 30 | 81 | | 62 | | 296 | 33 | 304 |
| Liquor Laws | 4 | | 148 | 18 | 122 | 14 | 113 | 10 | 10 | | 5 | 1 | 1 | 1 | 5 | 7 | 17 | 5 | 13 |
| Drunkenness | 1 | | 9 | 1 | 21 | 3 | 39 | 3 | 186 | 30 | 190 | 23 | 163 | 38 | 130 | 23 | 930 | 129 | 1002 |
| Disorderly Conduct | 2 | 1 | 18 | 4 | 11 | 7 | 17 | 4 | 23 | 7 | 8 | 4 | 13 | 5 | 20 | 7 | 77 | 16 | 39 |
| Vagrancy | 1 | 1 | 20 | | 17 | 1 | 16 | 1 | 13 | 3 | 12 | | 14 | 4 | 12 | | 47 | 6 | 31 |
| All Other Except Traffic | 90 | 4 | 365 | 46 | 409 | 39 | 365 | 36 | 438 | 58 | 438 | 39 | 366 | 33 | 326 | 43 | 1005 | 96 | 537 |
| Suspicion | | | 90 | 24 | 84 | 25 | 72 | 26 | 77 | 16 | 81 | 17 | 63 | 14 | 59 | 6 | 179 | 27 | 89 |
| Hazardous Traffic | 3 | | 81 | 10 | 83 | 14 | 90 | 8 | 107 | 9 | 115 | 7 | 100 | 2 | 111 | 10 | 272 | 24 | 116 |
| Non-Hazardous Traffic | 1 | | 50 | 2 | 60 | 3 | 58 | 8 | 67 | 5 | 73 | 4 | 45 | 7 | 61 | 3 | 165 | 20 | 90 |
| Non-Criminal Detention | 1 | 3 | 16 | 2 | 16 | 2 | 14 | 3 | 18 | 3 | 18 | 5 | 10 | 7 | 11 | 1 | 49 | 7 | 25 |
| No Charge | | | | | | | 3 | | 1 | | 1 | | 2 | 1 | 1 | | 6 | 3 | 2 |
| Total | 127 | 34 | 1200 | 224 | 1166 | 209 | 1113 | 200 | 1292 | 236 | 1284 | 229 | 1102 | 204 | 1047 | 156 | 3867 | 559 | 2811 |

ARRESTS BY CHARGE AGE AND SEX - 1972

| C H A R G E | 35 -39 | | 40 -44 | | 45 -49 | | 50 -54 | | 55 -59 | | 60 -64 | | 65 & OVER | | TOTAL | | GRAND TOTAL |
|--|--------|-----|--------|-----|--------|-----|--------|-----|--------|----|--------|----|-----------|----|-------|------|-------------|
| | M | F | M | F | M | F | M | F | M | F | M | F | M | F | M | F | |
| Murder & Non-Negligent Mansl. | | | 1 | 2 | 2 | 1 | | 1 | | | 1 | | | | 19 | 9 | 28 |
| Negligent Manslaughter | | | | | | | | | | | | | | | 3 | | 3 |
| Rape | 3 | | | | 1 | | | | | | | | | | 29 | | 29 |
| Robbery | 11 | | 6 | 1 | 3 | | 3 | | 2 | | 1 | | | | 158 | 12 | 170 |
| Aggravated Assault | 10 | 1 | 5 | | 2 | | 4 | | 2 | | | | | | 84 | 5 | 89 |
| Burglary | 10 | | 9 | | 7 | | 5 | | 3 | | | | | | 264 | 11 | 275 |
| Larceny | 91 | 13 | 63 | 13 | 58 | 12 | 23 | 7 | 29 | 5 | 24 | 4 | 26 | 13 | 949 | 307 | 1256 |
| Auto Theft | 3 | | 2 | | 4 | | 1 | | | | | | | | 107 | 5 | 112 |
| Non-Aggravated Assault | 73 | 12 | 46 | 9 | 46 | 3 | 25 | 4 | 18 | 1 | 3 | 1 | 5 | | 773 | 111 | 884 |
| Arson | | | 1 | | 1 | | | | | | 1 | | 1 | | 10 | 3 | 13 |
| Forgery & Counterfeiting | 6 | 1 | 4 | | 3 | | 2 | 2 | | | | | | | 84 | 37 | 121 |
| Fraud | 13 | 9 | 10 | 1 | 5 | | 7 | | 3 | 1 | 1 | | 1 | | 145 | 34 | 179 |
| Embezzlement | 1 | | 2 | 1 | 3 | | 2 | 2 | | | | | | | 17 | 8 | 25 |
| Stolen Property | 3 | | | | | | 3 | | | 1 | | | | | 59 | 4 | 63 |
| Vandalism | 11 | 1 | 10 | | 3 | | 2 | | 3 | | | | 1 | | 147 | 20 | 167 |
| Weapons | 22 | 2 | 24 | 1 | 18 | 1 | 12 | | 7 | | 3 | 1 | 2 | | 296 | 35 | 331 |
| Prostitution & Comm'l Vice | 5 | 2 | | 1 | | 2 | | | | | 2 | 2 | 1 | 1 | 42 | 213 | 255 |
| Sex Offenses: Except Rape & Prostitution | 65 | 3 | 61 | 3 | 43 | 1 | 41 | 1 | 17 | | 8 | | 7 | | 510 | 134 | 644 |
| Narcotics:Opium & Derivatives | 9 | 3 | 7 | 2 | 7 | | 3 | 1 | 2 | | 3 | | | | 139 | 45 | 184 |
| Marijuana | 8 | 1 | 3 | 1 | 2 | | 4 | | 2 | | 2 | | | | 421 | 52 | 473 |
| Synthetic Narcs. | | | | | 1 | | | | | | | | | | 3 | | 3 |
| Dang. Non-Narcs. | 19 | 3 | 8 | 3 | 5 | | 6 | 1 | 4 | 1 | 5 | | 5 | | 267 | 62 | 329 |
| Misc. Narcotics | 1 | | | | | | | | | | | | | | 33 | 5 | 38 |
| Gambling | 5 | | 13 | | 17 | | 11 | 1 | 14 | 1 | 13 | | 4 | | 97 | 9 | 106 |
| Offenses Against Family | | | | | | | | | | | | | | | | | |
| Driving Under Influence | 314 | 45 | 346 | 56 | 352 | 47 | 323 | 46 | 262 | 25 | 126 | 11 | 81 | 10 | 2815 | 349 | 3164 |
| Liquor Laws | 11 | | 11 | 2 | 9 | 4 | 20 | | 14 | 2 | 2 | | | | 505 | 67 | 572 |
| Drunkenness | 1286 | 120 | 1542 | 110 | 1475 | 80 | 1544 | 48 | 968 | 31 | 592 | 18 | 425 | 14 | 10503 | 748 | 11251 |
| Disorderly Conduct | 25 | 8 | 29 | 3 | 19 | 5 | 16 | 2 | 15 | 1 | 4 | 1 | 6 | | 342 | 87 | 429 |
| Vagrancy | 35 | 7 | 44 | | 36 | 1 | 44 | | 22 | | 13 | | 12 | | 391 | 25 | 416 |
| All Other Except Traffic | 346 | 35 | 276 | 20 | 190 | 16 | 158 | 9 | 97 | 6 | 32 | 3 | 14 | | 5452 | 535 | 5987 |
| Suspicion | 48 | 13 | 38 | 4 | 35 | 3 | 23 | 4 | 22 | 2 | 12 | 1 | 8 | | 980 | 198 | 1178 |
| Hazardous Traffic | 87 | 8 | 60 | 5 | 32 | 3 | 26 | 2 | 18 | | 8 | | 10 | | 1319 | 117 | 1436 |
| Non-Hazardous Traffic | 54 | 1 | 34 | 2 | 33 | 3 | 18 | 4 | 12 | 1 | 4 | | 2 | | 827 | 65 | 892 |
| Non-Criminal Detention | 19 | 2 | 21 | 1 | 6 | | 4 | | 2 | 1 | 2 | | | | 232 | 39 | 271 |
| No Charge | 1 | | | | 1 | | | | | | | | | | 18 | 4 | 22 |
| Total | 2595 | 291 | 2676 | 241 | 2419 | 182 | 2330 | 135 | 1538 | 79 | 862 | 42 | 611 | 38 | 28040 | 3356 | 31396 |

ARRESTS BY RACE SEX AND CHARGE - 1972

| C H A R G E | GRAND TOTAL | TOTAL | | WHITE | | NEGRO | | INDIAN | | CHINESE | | JAPANESE | | ALL OTHER | |
|--|----------------|-------|--------|-------|--------|-------|--------|--------|--------|---------|--------|----------|--------|-----------|--------|
| | | Male | Female | Male | Female | Male | Female | Male | Female | Male | Female | Male | Female | Male | Female |
| Murder & Non-Neg. Mansl. | 28 | 19 | 9 | 4 | 4 | 11 | 3 | 1 | 2 | 2 | | | | 1 | |
| Negligent Manslaughter | 3 | 3 | | 2 | | 1 | | | | | | | | | |
| Rape | 29 | 29 | | 7 | | 19 | | 1 | | | | | | 2 | |
| Robbery | 170 | 158 | 12 | 55 | 5 | 72 | 3 | 25 | 4 | | | | | 6 | |
| Aggravated Assault | 89 | 84 | 5 | 34 | 1 | 42 | 3 | 4 | 1 | | | | | 4 | |
| Burglary | 275 | 264 | 11 | 126 | 7 | 109 | 3 | 21 | | 1 | | 2 | | 5 | 1 |
| Larceny | 1256 | 949 | 307 | 580 | 170 | 268 | 104 | 55 | 18 | 2 | 3 | 3 | 2 | 41 | 10 |
| Auto Theft | 112 | 107 | 5 | 80 | 3 | 21 | 2 | 3 | | 1 | | | | 2 | |
| Non-Aggravated Assault | 884 | 773 | 111 | 373 | 29 | 326 | 72 | 42 | 9 | | | 3 | | 29 | 1 |
| Arson | 13 | 10 | 3 | 6 | 3 | 4 | | | | | | | | | |
| Forgery & Counterfeiting | 121 | 84 | 37 | 54 | 19 | 27 | 16 | 2 | 2 | | | | | 1 | |
| Fraud | 179 | 145 | 34 | 97 | 22 | 39 | 11 | 4 | 1 | | | | | 5 | |
| Embezzlement | 25 | 17 | 8 | 13 | 6 | 1 | 1 | | | 1 | | | | 2 | 1 |
| Stolen Property | 63 | 59 | 4 | 37 | 3 | 18 | 1 | | | 1 | | 1 | | 2 | |
| Vandalism | 167 | 147 | 20 | 90 | 10 | 37 | 8 | 11 | 2 | 2 | | | | 7 | |
| Weapons | 331 | 296 | 35 | 152 | 20 | 123 | 14 | 11 | | | | 1 | | 9 | 1 |
| Prostitution & Comm'l Vice | 255 | 42 | 213 | 12 | 84 | 27 | 126 | | 3 | | | 2 | | 1 | |
| Sex Offenses: Except Rape & Prostitution | 644 | 510 | 134 | 430 | 111 | 59 | 15 | 11 | 8 | | | 1 | | 9 | |
| Narcotics: Opium & Derivatives | 184 | 139 | 45 | 50 | 21 | 88 | 23 | | 1 | | | | | 1 | |
| Marijuana | 473 | 421 | 52 | 329 | 38 | 74 | 11 | 5 | 1 | 5 | 1 | 2 | 1 | 6 | |
| Synthetic Narcs. | 3 | 3 | | | | 3 | | | | | | | | | |
| Dang. Non-Narcs. | 329 | 267 | 62 | 196 | 52 | 64 | 10 | 3 | | 1 | | | | 3 | |
| Misc. Narcotics | 38 | 33 | 5 | 29 | 2 | 4 | 2 | | | | | | | | 1 |
| Gambling | 106 | 97 | 9 | 28 | 2 | 66 | 7 | | | | | 1 | | 2 | |
| Offenses Against Family | 1 | | 1 | | | | | | | | | | | | 1 |
| Driving Under Influence | 3164 | 2815 | 349 | 2293 | 298 | 354 | 24 | 98 | 25 | 9 | | 8 | | 53 | 2 |
| Liquor Laws | 572 | 505 | 67 | 370 | 38 | 63 | 11 | 61 | 11 | 1 | | 1 | 4 | 9 | 3 |
| Drunkenness | 11251 | 10503 | 748 | 5686 | 364 | 1424 | 62 | 2902 | 300 | 12 | 1 | 6 | | 473 | 21 |
| Disorderly Conduct | 429 | 342 | 87 | 197 | 47 | 100 | 30 | 32 | 8 | 2 | 1 | | | 11 | 1 |
| Vagrancy | 416 | 391 | 25 | 187 | 3 | 125 | 19 | 66 | 3 | | | 1 | | 12 | |
| All Other Except Traffic | 5987 | 5452 | 535 | 3456 | 344 | 1626 | 149 | 243 | 36 | 11 | | 2 | 1 | 114 | 5 |
| Suspicion | 1178 | 980 | 198 | 520 | 118 | 404 | 67 | 30 | 11 | 1 | | 1 | | 24 | 2 |
| Hazardous Traffic | 1436 | 1319 | 117 | 881 | 68 | 375 | 37 | 35 | 9 | 3 | | 1 | 1 | 24 | 2 |
| Non-Hazardous Traffic | 892 | 827 | 65 | 460 | 32 | 320 | 27 | 25 | 6 | 1 | | 2 | | 19 | |
| Non-Criminal Detention | 271 | 232 | 39 | 163 | 26 | 61 | 12 | 5 | 1 | | | | | 3 | |
| No Charge | 22 | 18 | 4 | 8 | 3 | 10 | 1 | | | | | | | | |
| TOTAL | 31396 | 28040 | 3356 | 17005 | 1953 | 6365 | 874 | 3696 | 462 | 56 | 6 | 38 | 9 | 880 | 52 |

VICE ARREST BOOKINGS - 1972

NARCOTICS

| | |
|--|-----|
| Opium or Cocaine | 185 |
| Marijuana | 478 |
| Dangerous Non-Narcotic Drugs | 359 |
| Synthetic Drugs | 3 |
| Miscellaneous | 2 |

TOTAL 1027

GAMBLING 106

LIQUOR LAW VIOLATIONS

| | |
|------------------------------|-----|
| Selling Liquor | 57 |
| Possessing Liquor | 21 |
| Drinking in Public | 468 |
| All Others | 26 |

TOTAL 572

COMMERCIALIZED VICE

| | |
|--------------------------------|-----|
| Prostitution | 237 |
| Procuring | 26 |
| Prostitute Loitering | 22 |

TOTAL 255

ARREST BOOKINGS INVOLVING INTOXICATION 1963 - 1972

| | 1963 | 1964 | 1965 | 1966 | 1967 | 1968 | 1969 | 1970 | 1971 | 1972 |
|--|---------|---------|---------|---------|---------|---------|---------|---------|---------|---------|
| Seattle Population | 552,000 | 546,000 | 545,000 | 548,000 | 551,000 | 551,000 | 543,000 | 530,831 | 525,000 | 515,000 |
| Total All Arrests | 25,838 | 23,828 | 20,351 | 20,485 | 21,745 | 22,744 | 22,458 | 22,282 | 29,340 | 31,396 |
| Drunk | 14,851 | 13,707 | 11,645 | 11,328 | 11,367 | 10,903 | 10,144 | 10,361 | 10,287 | 11,251 |
| Driving While Intoxicated | 1,497 | 1,309 | 976 | 1,180 | 1,097 | 1,220 | 1,319 | 1,490 | 2,856 | 3,164 |
| Total Involving Intoxication | 16,348 | 15,016 | 12,621 | 12,508 | 12,464 | 12,123 | 11,463 | 11,851 | 13,143 | 14,415 |
| Percent Involving Intoxication | 63. | 63. | 62. | 61. | 57. | 53. | 51. | 53. | 45. | 46. |
| Rate of Arrests Involving Intoxication per 1,000 Pop | 29.6 | 28. | 23. | 22.8 | 22.6 | 22. | 21. | 22. | 25. | 27.9 |

ARREST SUMMARY

BY ARR

| UNIT | MURDER & NON-NEG. MANSL. | NEGLIGENT MANSLAUGHTER | RAPE | ROBBERY | AGGRAVATED ASSAULT | BURGLARY | LARCENY | AUTO THEFT | NON-AGGRAVATED ASSAULT | ARSON | FORGERY/COUNTERFEITING | FRAUD | EMBEZZLEMENT | STOLEN PROPERTY | VANDALISM | WEAPONS | PROSTITUTION/COMM'L VICE | SEX OFFENSES | NARCOTICS | GAMBLING | OFFENSES AGAINST FAMILY |
|------------------------|--------------------------|------------------------|------|---------|--------------------|----------|---------|------------|------------------------|-------|------------------------|-------|--------------|-----------------|-----------|---------|--------------------------|--------------|-----------|----------|-------------------------|
| INTELLIGENCE | | | | | | | 1 | | | | | | | | | | | | | 4 | |
| COMMUNITY RELATIONS | | | | | | | | | | | | | | | | | | | | | |
| TRAINING | | | | | | | 1 | | | | | | | | | | | 1 | | | |
| HOMICIDE/SEX/ASSAULT | 11 | | 12 | 4 | 18 | | | 2 | 13 | | 1 | 1 | | | | | 1 | 27 | | | |
| ROBBERY | | | | 27 | 2 | 1 | 10 | | | | 1 | | | | | | 2 | | | 2 | |
| BURGLARY/THEFT | | | | | 2 | 50 | 72 | 2 | 6 | | 2 | | 1 | 21 | 3 | | 1 | | | 5 | |
| AUTO THEFT | | | | | | 3 | 14 | 25 | 1 | | | 4 | | 13 | 1 | | 2 | | | 2 | |
| CHECK UNIT | | | | | | | 5 | | | | 43 | 48 | 1 | | | | | | | 4 | |
| FUGITIVE UNIT | | | | | | | | | 2 | | 2 | 1 | | 1 | | | | 1 | | | |
| GENERAL ASSIGNMENTS | | | | | | | 10 | | | | 3 | 16 | 15 | 1 | | | 1 | | | | |
| VICE | | | | | | | 2 | | | | | 1 | | 1 | | | | | | 1 | |
| PROSTITUTION | | | | | 1 | | 2 | | 3 | | | 2 | | | | | 2 | 77 | 13 | 4 | 14 |
| GENERAL INVESTIGATIONS | | | | | 1 | 1 | 17 | | 4 | | | 1 | | | | | 4 | 57 | 46 | 21 | 91 |
| NARCOTICS | | | | | 1 | | 13 | | 1 | | 8 | | | 1 | | | 2 | | | 340 | |
| JUVENILE | | | | | | 4 | 16 | 1 | | | | | | | | | 1 | | 1 | 1 | |
| PATROL, NORTH | 1 | | 1 | 17 | 8 | 42 | 166 | 20 | 61 | | 17 | 16 | 1 | 5 | 16 | | 40 | 2 | 25 | 172 | |
| PATROL, CENTRAL | 10 | 1 | 10 | 67 | 34 | 102 | 266 | 34 | 323 | 5 | 33 | 49 | 4 | 7 | 79 | | 176 | 79 | 346 | 253 | |
| PATROL, SOUTH | 2 | | 3 | 21 | 13 | 52 | 99 | 21 | 115 | 2 | 5 | 12 | 1 | 7 | 24 | | 44 | 4 | 18 | 131 | |

R Y

BY ARRESTING UNIT - 1972

| FORGERY/COUNTERFEITING | FRAUD | EMBEZZLEMENT | STOLEN PROPERTY | VANDALISM | WEAPONS | PROSTITUTION/COMM'L VICE | SEX OFFENSES | NARCOTICS | GAMBLING | OFFENSES AGAINST FAMILY | DRIVING UNDER INFLUENCE | LIQUOR LAWS | DRUNKENNESS | DISORDERLY CONDUCT | VAGRANCY | ALL OTHER EXCEPT TRAFFIC | INVESTIGATED & RELEASED | OTHER MOVING TRAFFIC VIOL. | NON-MOVING TRAFFIC VIOL. | NON-CRIMINAL DETENTION | NO CHARGE | TOTAL |
|------------------------|-------|--------------|-----------------|-----------|---------|--------------------------|--------------|-----------|----------|-------------------------|-------------------------|-------------|-------------|--------------------|----------|--------------------------|-------------------------|----------------------------|--------------------------|------------------------|-----------|-------|
| | | | | | | | | 4 | | | | | | 2 | | 4 | | | 1 | | | 12 |
| | | | | | | | | | | | | | 1 | | | 16 | | | | | | 17 |
| 1 | 1 | | | | | | 1 | | | | | | 1 | | | 6 | | | | | | 9 |
| 1 | | | | | 1 | | 27 | | | | | | 3 | 1 | | 6 | 14 | | 9 | 1 | | 124 |
| 2 | | 1 | 21 | 3 | 2 | | | 2 | | | | | 3 | | | 9 | 15 | | 2 | 5 | | 79 |
| | 4 | | 13 | 1 | 1 | | | 5 | | | | 1 | 3 | 1 | 2 | 21 | 55 | 1 | 2 | 6 | 3 | 260 |
| | | | | | 2 | | | 2 | | | | | | | 1 | 8 | 22 | | | 11 | | 107 |
| 43 | 48 | 1 | | | | | | 4 | | | | | | | | 2 | 16 | | | 1 | 1 | 121 |
| 2 | 1 | | 1 | | | | 1 | | | | | | | | | 2 | 8 | | | 73 | | 90 |
| 3 | 16 | 15 | 1 | | | 1 | | | | | | | | | 1 | 8 | 1 | | | | | 56 |
| | 1 | | 1 | | | | | 1 | | | | 2 | | | | 1 | 1 | | | | | 9 |
| | 2 | | | | 2 | 77 | 13 | 4 | 14 | | | | 8 | 5 | 11 | 16 | 2 | 2 | | 1 | 1 | 164 |
| | 1 | | | | 4 | 57 | 46 | 21 | 91 | | | 6 | 11 | 7 | 11 | 19 | 21 | 8 | 2 | 3 | 2 | 333 |
| 8 | | | 1 | | 2 | | | 340 | | | | | 2 | | | 13 | 91 | | 1 | 8 | | 481 |
| | | | | | 1 | | 1 | 1 | | | | | 2 | | | 21 | 2 | | | | | 49 |
| 17 | 16 | 1 | 5 | 16 | 40 | 2 | 25 | 172 | | 465 | 87 | 555 | 39 | 28 | 766 | 164 | 284 | 174 | 21 | 2 | | 3195 |
| 33 | 49 | 4 | 7 | 79 | 176 | 79 | 346 | 253 | | 1078 | 212 | 8844 | 225 | 128 | 1579 | 459 | 515 | 378 | 65 | 7 | | 15368 |
| 5 | 12 | 1 | 7 | 24 | 44 | 4 | 18 | 131 | | 409 | 164 | 774 | 52 | 23 | 734 | 246 | 254 | 145 | 26 | 2 | | 3403 |

ARREST SUMMARY

BY ARR

| UNIT | MURDER & NON-NEG. MANSL. NEGLECT MANSLAUGHTER | RAPE | ROBBERY | AGGRAVATED ASSAULT | BURGLARY | LARCENY | AUTO THEFT | NON-AGGRAVATED ASSAULT | ARSON | FORGERY/COUNTERFEITING | FRAUD | EMBEZZLEMENT | STOLEN PROPERTY | VANDALISM | WEAPONS | PROSTITUTION/COMM'L VICE | SEX OFFENSES | NARCOTICS | GAMBLING | OFFENSES AGAINST FAMILY |
|---------------------|--|------|---------|--------------------|----------|---------|------------|------------------------|-------|------------------------|-------|--------------|-----------------|-----------|---------|--------------------------|--------------|-----------|----------|-------------------------|
| TACTICAL OPERATIONS | 1 | 2 | 24 | 5 | 10 | 18 | 2 | 32 | | 4 | 3 | | | 5 | 40 | 15 | 145 | | 21 | |
| SPECIAL ACTIVITIES | | | 2 | | | 2 | | 2 | | | | | | 1 | 4 | 3 | | | 7 | |
| WATER & AIR PATROL | | | | 1 | | 1 | | | | 2 | | | | | | | | | | |
| CANINE UNIT | | | 2 | | | 1 | | 2 | | | | | | | 1 | | | | 1 | |
| TRAFFIC ADMIN. | | | | | | | 1 | | | | | | | | | | 1 | | | |
| WARRANT UNIT | | | | | | 2 | | 1 | | | | | | | | | | | 1 | |
| ACCIDENT INVEST. | 1 | | | | | 4 | | | | | | | | | 2 | | | | | |
| MOTORCYCLE UNIT | 1 | | | 1 | 1 | 3 | 1 | 6 | | | | | | 2 | 2 | | 1 | | 10 | |
| SPECIAL ENFORCEMENT | 1 | | 1 | | 2 | 5 | | 6 | | | | | | | | | | | 8 | |
| PARKING ENFORCEMENT | | | | 1 | | 1 | 1 | 1 | | | | | | | 1 | | | | 1 | |
| D W I UNIT | | | | | | | | 6 | | | | | | | | | | | 8 | |
| JAIL DIVISION | | | | 1 | | 3 | | | | | | | | 4 | | | 1 | | | |
| ALL OTHER SPD UNITS | | | 1 | | | 3 | | 1 | | | | | | | | | 6 | | 4 | |
| NON-SPD | 1 | 1 | 1 | 4 | 1 | 6 | 509 | 2 298 | 6 | | 25 | 2 | 6 | 32 | 6 | 10 | 19 | | 26 | 1 |
| TOTAL | 28 | 3 | 29 | 170 | 90 | 274 | 1256 | 112 884 | 13 | 121 | 179 | 25 | 63 | 167 | 331 | 255 | 644 | | 1027 | 106 |

BY ARRESTING UNIT - 1972

| FRAUD | EMBEZZLEMENT | STOLEN PROPERTY | VANDALISM | WEAPONS | PROSTITUTION/COMM'L VICE | SEX OFFENSES | NARCOTICS | GAMBLING | OFFENSES AGAINST FAMILY | DRIVING UNDER INFLUENCE | LIQUOR LAWS | DRUNKENNESS | DISORDERLY CONDUCT | VAGRANCY | ALL OTHER EXCEPT TRAFFIC | INVESTIGATED & RELEASED | OTHER MOVING TRAFFIC VIOL. | NON-MOVING TRAFFIC VIOL. | NON-CRIMINAL DETENTION | NO CHARGE | TOTAL |
|-------|--------------|-----------------|-----------|---------|--------------------------|--------------|-----------|----------|-------------------------|-------------------------|-------------|-------------|--------------------|----------|--------------------------|-------------------------|----------------------------|--------------------------|------------------------|-----------|-------|
| 3 | | | 5 | 40 | 15 | 145 | 21 | | | 16 | 22 | 252 | 57 | 165 | 89 | 26 | 13 | 6 | 19 | | 992 |
| | | | 1 | 4 | 3 | | 7 | | | 3 | 8 | 393 | 3 | 1 | 25 | 1 | 8 | 4 | | | 467 |
| | | | | | | | | | | | | 4 | | | 12 | 5 | 1 | | | | 26 |
| | | | | 1 | | | 1 | | | 6 | 2 | 13 | 1 | 4 | 9 | 4 | 6 | 2 | | | 54 |
| | | | | | | 1 | | | | | | 8 | | | 22 | | | | | | 32 |
| | | | | | | | 1 | | | | | 5 | | | 55 | 2 | | 1 | 1 | | 68 |
| | | | | 2 | | | | | | 14 | | 2 | | | 26 | 1 | 38 | 73 | | | 161 |
| | | 2 | | 2 | | 1 | 10 | | | 94 | 1 | 116 | 3 | | 1139 | 2 | 155 | 41 | 1 | | 1580 |
| | | | | | | | 8 | | | 143 | | 50 | | | 591 | 5 | 118 | 45 | 2 | | 977 |
| | | | | 1 | | | 1 | | | 1 | 1 | 26 | | | 136 | 3 | 5 | 3 | 1 | | 182 |
| | | | | | | | 8 | | | 934 | 6 | 107 | 1 | | 187 | 1 | 26 | 10 | 1 | 1 | 1288 |
| | | | 4 | | | 1 | | | | | | 7 | | | 10 | 1 | | | | | 27 |
| | | | | | 6 | | 4 | | | 1 | | 9 | | | 40 | 1 | 2 | | 3 | | 81 |
| 25 | 2 | 6 | 32 | 6 | 10 | 19 | 26 | 1 | 1 | | 60 | 52 | 32 | 41 | 415 | 9 | | 3 | 13 | 2 | 1584 |
| 179 | 25 | 63 | 167 | 331 | 255 | 644 | 1027 | 106 | 1 | 3164 | 572 | 11251 | 429 | 416 | 5987 | 1178 | 1436 | 892 | 271 | 22 | 31396 |

DISPOSITION OF ARRESTS BY CHARGES - 1972

| SUSPICION | CHARGE | CHARGES CURRENT YEAR | RELEASED | NOT GUILTY DISMISSED STRIKEN | TIME | FINE | FORFEITURE | SUSPENDED | JUVENILE COURT REFERRAL | RELEASED TO OTHER AUTHORITY | OTHER | PENDING |
|--|---------------|-------------------------|----------|------------------------------------|----------|---------|------------|-----------|-------------------------------|-----------------------------------|----------|----------|
| Murder 1 ⁰ | SAME OTHER | 3 | | | 2 | | | | | | | 1 |
| Murder 2 ⁰ | SAME OTHER | 19 16 | 12 | 5 | 6 | 1 | | 1 | | 2 | 1 | 6 1 |
| Manslaughter | SAME OTHER | 3 1 | | | 1 | | | | | 1 | | 2 |
| Negligent Homicide | SAME OTHER | 5 2 | | 1 | | | | | | 1 | | 5 |
| Rape | SAME OTHER | 30 48 | 21 | 9 5 | 8 8 | 2 | | 2 | | | 1 | 13 9 |
| Carnal Knowledge | SAME OTHER | 8 5 | 1 | 1 2 | 1 | 1 | | 1 | | | 1 | 5 |
| Assault 2 ⁰ w/Int. to Rape | SAME OTHER | 10 7 | 1 | 1 3 | 7 1 | | | | | 1 | 1 | 1 1 |
| Robbery | SAME OTHER | 147 212 | 116 | 24 22 | 28 17 | 2 5 | 3 | 19 11 | 1 1 | 2 14 | 23 6 | 48 17 |
| Assault 1 ⁰ | SAME OTHER | 9 4 | | 1 | 1 1 | | | 1 | | | 1 | 6 2 |
| Assault 2 ⁰ | SAME OTHER | 66 230 | 79 | 12 59 | 5 29 | 2 10 | 2 | 10 27 | | 2 2 | 6 1 | 29 21 |
| Burglary 1 ⁰ | SAME OTHER | 2 | | | | | | | | | 2 | |
| Burglary 2 ⁰ | SAME OTHER | 286 396 | 186 | 31 55 | 35 23 | 2 7 | 1 | 37 32 | 3 | 9 6 | 74 19 | 95 67 |

42

DISPOSITION OF ARRESTS BY CHARGES - 1972

| SUSPICION | CHARGE | CHARGES CURRENT YEAR | RELEASED | NOT GUILTY DISMISSED STRIKEN | TIME | FINE | FORFEITURE | SUSPENDED | JUVENILE COURT REFERRAL | RELEASED TO OTHER AUTHORITY | OTHER | PENDING |
|------------------------|---------------|-------------------------|----------|------------------------------------|------|------|------------|-----------|-------------------------------|-----------------------------------|-------|---------|
| Poss. Burglar Tools | SAME OTHER | 1 | | | | | | | | | | 1 |

| | OTHER | 4 | 1 | 1 | 2 | 5 | 10 | 2 | 2 | 6 | 29 |
|-------------------------|---------------|------------|----------|----------|---------|---------|----------|---|--------|----------|----------|
| Assault 2 ⁰ | SAME OTHER | 66 230 | 12 59 | 2 29 | 2 10 | 2 27 | 10 27 | 2 | 2 | 1 | 21 |
| Burglary 1 ⁰ | SAME OTHER | 2 | | | | | | | | 2 | |
| Burglary 2 ⁰ | SAME OTHER | 286 396 | 31 55 | 35 23 | 2 7 | 1 | 37 32 | 3 | 9 6 | 74 19 | 95 67 |

DISPOSITION OF ARRESTS BY CHARGES - 1972

| SUSPICION | CHARGE | CHARGES CURRENT YEAR | RELEASED | NOT GUILTY DISMISSED STRICKEN | TIME | FINE | FORFEITURE | SUSPENDED | JUVENILE COURT REFERRAL | RELEASED TO OTHER AUTHORITY | OTHER | PENDING |
|--------------------------------|---------------|-------------------------|----------|-------------------------------------|-----------|----------|------------|-----------|-------------------------------|-----------------------------------|---------|-----------|
| Poss. Burglar Tools | SAME OTHER | 1 | | | | | | | | | | 1 |
| Interf. W/Coin Receptacle | SAME OTHER | 1 8 | 2 | 3 | | | | 1 | | | | 1 2 |
| Pickpocket | SAME OTHER | 1 1 | 1 | | | | | 1 | | | | |
| Purse Snatch | SAME OTHER | 2 | | | | | | 1 | | 1 | | |
| Shoplift | SAME OTHER | 69 774 | 13 | 8 114 | 10 205 | 5 106 | 97 | 8 116 | 6 | 1 2 | 15 8 | 16 113 |
| Theft From Auto (Car Prowl) | SAME OTHER | 16 68 | 9 | 1 25 | 19 | 1 | 2 | 2 10 | | | 8 | 4 3 |
| Theft of Auto Accessories | SAME OTHER | 6 47 | 5 | 1 15 | 2 | 1 | | 1 9 | 1 | 1 1 | 1 | 1 14 |
| Bicycle Theft | SAME OTHER | 7 9 | 7 | 1 | | 2 1 | | 1 | 1 | | 2 | 1 |
| Mail Theft | SAME OTHER | 1 1 | | | | | | | | 1 1 | | |
| Misc. Larceny | SAME OTHER | 117 275 | 95 | 19 60 | 15 43 | 9 7 | 3 | 13 21 | 1 | 2 9 | 13 3 | 45 34 |
| Grand Larceny Auto Theft | SAME OTHER | 4 21 | 13 | 1 2 | 1 | | | 1 | | | 2 | 1 4 |
| Auto Theft | SAME OTHER | 109 206 | 151 | 11 5 | 8 6 | 1 2 | 1 | 25 6 | 1 | 2 11 | 25 6 | 36 18 |

DISPOSITION OF ARRESTS BY CHARGES - 1972

| SUSPICION | CHARGE | CHARGES CURRENT YEAR | RELEASED | NOT GUILTY DISMISSED STRICKEN | TIME | FINE | FORFEITURE | SUSPENDED | JUVENILE COURT REFERRAL | RELEASED TO OTHER AUTHORITY | OTHER | PENDING |
|-------------------------------|---------------|-------------------------|----------|-------------------------------------|--------|---------|------------|-----------|-------------------------------|-----------------------------------|---------|----------|
| Drawing Dang. Weapons | SAME OTHER | 98 | 14 | 37 | 10 | 5 | | 15 | | 1 | 2 | 14 |
| Intimidation Threats | SAME OTHER | 2 148 | 2 | 1 94 | 17 | 1 | 1 | 14 | | | 1 | 1 18 |
| Resisting | SAME OTHER | 6 811 | 12 | 2 379 | 67 | 1 90 | 12 | 119 | 2 | 2 | 6 | 1 124 |
| Wife Beating | SAME OTHER | 55 | 2 | 37 | 3 | 2 | | | | | | 3 |
| All Other Assaults | SAME OTHER | 14 367 | 31 | 3 178 | 43 | 4 20 | 10 | 41 | 2 | | 2 3 | 2 41 |
| Fraud Use of Credit Card | SAME OTHER | 54 20 | 10 | 7 5 | 3 | 3 | | 9 | 1 | 2 | 10 1 | 31 2 |
| All Counter- feiting | SAME OTHER | 1 | | 1 | | | | | | | | |
| All Forgery | SAME OTHER | 11 40 | 20 | 1 5 | 1 3 | | 1 | | 1 | | | 8 9 |
| Bunco, Swindling | SAME OTHER | 4 29 | 4 | 5 | 3 | | | 3 4 | | | 1 5 | 8 |
| Checks - Forgery | SAME OTHER | 2 114 | 20 | 10 | 13 | | | 2 23 | | 1 | 17 | 30 |
| Checks - NSF or No Account | SAME OTHER | 31 77 | 8 | 1 7 | 1 2 | 5 4 | | 2 9 | | 3 | 5 12 | 17 32 |
| Embezzlement | SAME OTHER | 30 | | 4 | | 2 | | 4 | | | 10 | 10 |

DISPOSITION OF ARRESTS BY CHARGES - 1972

| SUSPICION | CHARGE | CHARGES CURRENT YEAR | RELEASED | NOT GUILTY DISMISSED STRICKEN | TIME | FINE | FORFEITURE | SUSPENDED | JUVENILE COURT REFERRAL | RELEASED TO OTHER AUTHORITY | OTHER | PENDING |
|----------------------|---------------|-------------------------|----------|-------------------------------------|------|------|------------|-----------|-------------------------------|-----------------------------------|-------|---------|
| False Advertising | SAME OTHER | 1 | | | | | | | | | | |
| False | SAME OTHER | 6 | | | | | | | | | | |

DISPOSITION OF ARRESTS BY CHARGES - 1972

| SUSPICION | CHARGE | CHARGES CURRENT YEAR | RELEASED | NOT GUILTY DISMISSED STRICKEN | TIME | FINE | FORFEITURE | SUSPENDED | JUVENILE COURT REFERRAL | RELEASED TO OTHER AUTHORITY | OTHER | PENDING |
|-------------------------------|---------------|----------------------------|----------|-------------------------------------|--------|---------|------------|-----------|-------------------------------|-----------------------------------|---------|----------|
| Drawing Dang. Weapons | SAME OTHER | 98 | 14 | 37 | 10 | 5 | | 15 | | 1 | 2 | 14 |
| Intimidation Threats | SAME OTHER | 2 148 | 2 | 1 94 | 17 | 1 | 1 | 14 | | | 1 | 18 |
| Resisting | SAME OTHER | 6 811 | 12 | 2 379 | 67 | 1 90 | 12 | 119 | 2 | 2 | 6 | 124 |
| Wife Beating | SAME OTHER | 55 | 2 | 37 | 3 | 2 | | 8 | | | | 3 |
| All Other Assaults | SAME OTHER | 14 367 | 31 | 3 178 | 43 | 4 20 | 10 | 1 41 | 2 | | 2 3 | 2 41 |
| Fraud Use of Credit Card | SAME OTHER | 64 20 | 10 | 7 5 | 3 | 3 | | 9 | 1 | 2 | 10 1 | 31 2 |
| All Counter- feiting | SAME OTHER | 1 | | 1 | | | | | 1 | | | 8 |
| All Forgery | SAME OTHER | 11 40 | 20 | 1 5 | 1 3 | | 1 | | | 2 | | 9 |
| Bunco, Swindling | SAME OTHER | 4 29 | 4 | 5 | 3 | | | 3 4 | | | 1 5 | 8 |
| Checks - Forgery | SAME OTHER | 2 114 | 20 | 10 | 13 | | | 23 | | 1 | 17 | 30 |
| Checks - NSF or No Account | SAME OTHER | 31 77 | 8 | 1 7 | 1 2 | 5 4 | | 2 9 | | 3 | 5 12 | 17 32 |
| Embezzlement | SAME OTHER | 30 | | 4 | | 2 | | 4 | | | 10 | 10 |

DISPOSITION OF ARRESTS BY CHARGES - 1972

| SUSPICION | CHARGE | CHARGES CURRENT YEAR | RELEASED | NOT GUILTY DISMISSED STRICKEN | TIME | FINE | FORFEITURE | SUSPENDED | JUVENILE COURT REFERRAL | RELEASED TO OTHER AUTHORITY | OTHER | PENDING |
|----------------------------|---------------|----------------------------|----------|-------------------------------------|---------|--------|------------|-----------|-------------------------------|-----------------------------------|--------|---------|
| False Advertising | SAME OTHER | 1 | | 1 | | | | | | | | 2 |
| False Personation | SAME OTHER | 6 56 | 7 | 3 17 | 6 | 1 4 | 1 | 5 | | | 5 | 11 |
| Defrauding Innkeeper | SAME OTHER | 1 75 | 3 | 21 | 18 | 4 | 8 | 14 | | 2 | 2 | 1 3 |
| Buying Stolen Property | SAME OTHER | 4 | | 2 | 1 | | | | | | | 1 |
| Possession Stolen Prop. | SAME OTHER | 19 | 11 | 1 | 2 | 1 | | 1 | | | 1 | 2 |
| Selling Stolen Prop. | SAME OTHER | 7 | 3 | 1 | 2 | | | 1 | | | | |
| All Others | SAME OTHER | 5 | 3 | 1 | | | | 1 | | | | |
| Poss. Dang. Weapons | SAME OTHER | 2 | 1 | | | | | | | | 1 | |
| Carrying Con. Weapons | SAME OTHER | 3 400 | 5 | 133 | 1 56 | 45 | 6 | 85 | 2 | | 1 4 | 65 |
| Aliens Possessing | SAME OTHER | 1 | 1 | | | | | | | | | |
| All Others | SAME OTHER | 1 | | | | | | | | | 1 | |
| Adultery - Fornication | SAME OTHER | 4 | | 3 | | | 1 | | | | | |

DISPOSITION OF ARRESTS BY CHARGES - 1972

| SUSPICION | CHARGE | CHARGES CURRENT YEAR | RELEASED | NOT GUILTY DISMISSED STRICKEN | TIME | FINE | FORFEITURE | SUSPENDED | JUVENILE COURT REFERRAL | RELEASED TO OTHER AUTHORITY | OTHER | PENDING |
|---------------------------|---------------|-------------------------|----------|-------------------------------------|----------|---------|------------|-----------|-------------------------------|-----------------------------------|---------|-----------|
| Buggery, Sodomy | SAME OTHER | 15 29 | | 5 2 | | 4 | 18 | 2 | | | 4 | 6 3 |
| Indecent Exposure | SAME OTHER | 11 184 | | 2 32 | 2 | 53 | 75 | 1 8 | | | 3 1 | 5 13 |
| Indecent Liberties | SAME OTHER | 19 5 | 2 | 1 | | 1 1 | | 2 | | | 8 1 | 7 1 |
| Seduction | SAME OTHER | 24 2 | 2 | 4 | 6 | 2 | | 2 | | | 3 | 7 |
| 46 Lewd | SAME OTHER | 369 | 1 | 46 | 12 | 30 | 233 | 33 | | | 1 | 13 |
| All Others | SAME OTHER | 23 | 2 | 8 | | 1 | 6 | 4 | | | | 2 |
| Neglect or Abuse Child | SAME OTHER | 1 | | 1 | | | | | | | | |
| Opium or Cocaine Der. | SAME OTHER | 262 88 | 44 | 22 12 | 55 5 | 2 | 2 | 53 3 | 1 | 1 | 38 3 | 90 19 |
| Marijuana | SAME OTHER | 510 239 | 86 | 186 61 | 36 12 | 22 2 | 7 3 | 85 26 | 9 | 1 2 | 43 7 | 121 39 |
| Synthetic Narcotic | SAME OTHER | 4 4 | 2 | | | 1 | | 2 1 | | | | 2 |
| Dang. Non-Narc. Drugs | SAME OTHER | 408 227 | 1 106 | 89 37 | 50 15 | 16 5 | 12 | 78 22 | 5 1 | 1 1 | 65 9 | 103 19 |
| Misc. Narcotics | SAME OTHER | 24 | 16 | 6 | 1 | | | 1 | | | | |

DISPOSITION OF ARRESTS BY CHARGES - 1972

| SUSPICION | CHARGE | CHARGES CURRENT YEAR | RELEASED | NOT GUILTY DISMISSED STRICKEN | TIME | FINE | FORFEITURE | SUSPENDED | JUVENILE COURT REFERRAL | RELEASED TO OTHER AUTHORITY | OTHER | PENDING |
|---------------------------------|---------------|-------------------------|----------|-------------------------------------|------|------|------------|-----------|-------------------------------|-----------------------------------|-------|---------|
| Glue Sniffing | SAME OTHER | 1 | | | | | | | | | | 1 |
| Selling Liquor | SAME OTHER | 58 | | 20 | 8 | 7 | 5 | 13 | | | | 5 |
| Poss. Liquor | SAME OTHER | 35 | | 14 | 1 | 3 | 2 | 6 | 1 | | | 8 |
| Poss. Liq. w/ Intent to sell | SAME OTHER | 12 | | 5 | 2 | 1 | 1 | 2 | | | | 1 |
| 47 All Other Liq. Violations | SAME OTHER | 20 | | 15 | | 3 | 1 | 1 | | | | |
| Ill. Pur. of Liq. by Minors | SAME OTHER | 1 | | 1 | | | | | | | | |
| Giving Liq. to Minors | SAME OTHER | 5 31 | | 2 31 | | | | 2 | | | | 1 |
| Drink, in Pub. Min. Cons. | SAME OTHER | 544 | 1 | 136 | 47 | 53 | 103 | 125 | 6 | 2 | 2 | 69 |
| Drunk in Car | SAME OTHER | 91 | | 4 | 4 | 53 | 13 | 11 | | | | 6 |
| Drunk | SAME OTHER | 11354 | | 478 | 1625 | 210 | 2558 | 3504 | 1 | 6 | 10 | 2962 |
| Disorderly Conduct | SAME OTHER | 89 | | 17 | 8 | 6 | 24 | 24 | | | | 10 |
| Concealed Weapons | SAME OTHER | 38 | | 14 | 8 | 5 | 1 | 8 | 1 | | | 1 |

DISPOSITION OF ARRESTS BY CHARGES - 1972

| SUSPICION | CHARGE | CHARGES CURRENT YEAR | RELEASED | NOT GUILTY DISMISSED STRICKEN | TIME | FINE | FORFEITURE | SUSPENDED | JUVENILE COURT REFERRAL | RELEASED TO OTHER AUTHORITY | OTHER | PENDING |
|--------------------------------|---------------|-------------------------|----------|-------------------------------------|------|--------|------------|-----------|-------------------------------|-----------------------------------|-------|---------|
| Freq. Illegal Liq. Estab. | SAME OTHER | 41 | | 16 | 1 | 1 | 17 | 2 | | | | 4 |
| Gambling - Player | SAME OTHER | 7 | 6 | | | | 1 | | | | | |
| Gambling - Conductor | SAME OTHER | 39 20 | 2 | 6 1 | | 7 7 | 8 6 | 7 1 | | | | 11 3 |
| Poss. Gambling Device | SAME OTHER | 1 | | | | | | | | | | 1 |
| 48 Pool-Selling, Bookmaking | SAME OTHER | 2 | 1 | 1 | | | | | | | | |
| Minor in Proh. Places | SAME OTHER | 38 | | 6 | 3 | 9 | 9 | 8 | | | | 3 |
| CDOM | SAME OTHER | 137 | | 85 | 7 | 4 | 6 | 13 | | | | 22 |
| Fugitive | SAME OTHER | 7 | 2 | 1 | 1 | | | | | 1 | | 2 |
| Parole Violator | SAME OTHER | 4 12 | 1 | | | | | | | 2 12 | | 1 |
| Probation Violator | SAME OTHER | 3 3 | | | | | | | | 3 | 1 | 2 |
| Arson 1 ⁰ | SAME OTHER | 7 4 | 2 | 1 | | | | | | | | 7 1 |
| Arson 2 ⁰ | SAME OTHER | 5 6 | 5 | | | | | | | | 1 | 5 |

DISPOSITION OF ARRESTS BY CHARGES - 1972

| SUSPICION | CHARGE | CHARGES CURRENT YEAR | RELEASED | NOT GUILTY DISMISSED STRICKEN | TIME | FINE | FORFEITURE | SUSPENDED | JUVENILE COURT REFERRAL | RELEASED TO OTHER AUTHORITY | OTHER | PENDING |
|------------------------------|---------------|-------------------------|----------|-------------------------------------|------|---------|------------|-----------|-------------------------------|-----------------------------------|-------|---------|
| Firing Arms or Explosives | SAME OTHER | 25 | | 10 | 3 | 2 | | 7 | | | | 3 |
| Trading or Dist. Peace | SAME OTHER | 8 491 | | 1 146 | 50 | 1 45 | 1 52 | 156 | 5 | 2 | 8 | 32 |
| Fighting | SAME OTHER | 95 | | 16 | 24 | 8 | 8 | 36 | | | | 3 |
| Disorderly Persons | SAME OTHER | 2 | | 2 | | | | | | | | |
| 49 Prowl By Criminals | SAME OTHER | 5 | | 2 | | 1 | | 1 | | | | 1 |
| Idle in House of Ill Fame | SAME OTHER | 4 | | 3 | | | | | 1 | | | |
| Unlawfully Idle | SAME OTHER | 294 | | 25 | 181 | 11 | 15 | 51 | | 1 | | 10 |
| Common Prostitute | SAME OTHER | 6 192 | | 47 | 48 | 15 | 1 | 23 | 6 | | 1 | 57 |
| Procuring | SAME OTHER | 15 | 3 | 5 | 4 | 1 | | | | | | 2 |
| Woman in Saloons | SAME OTHER | 43 | | 19 | | 20 | 4 | | | | | |
| Drunk Rollers | SAME OTHER | 3 | | 2 | 1 | | | | | | | |
| Prostitute Loitering | SAME OTHER | 2 25 | | 7 | 6 | 2 | | 2 | 2 | | | 8 |

DISPOSITION OF ARRESTS BY CHARGES - 1972

| SUSPICION | CHARGE | CHARGES CURRENT YEAR | RELEASED | NOT GUILTY DISMISSED STRICKEN | TIME | FINE | FORFEITURE | SUSPENDED | JUVENILE COURT REFERRAL | RELEASED TO OTHER AUTHORITY | OTHER | PENDING |
|--------------------------------|---------------|-------------------------|----------|-------------------------------------|------|------|------------|-----------|-------------------------------|-----------------------------------|-------|---------|
| Keeping House of Ill-Fame | SAME OTHER | 4 | | 2 | | 2 | | | | | | |
| Inmates of House of Ill-Fame | SAME OTHER | 3 | | 3 | | | | | | | | |
| Prowling | SAME OTHER | 134 | | 55 | 40 | 7 | 5 | 17 | 1 | | | 9 |
| Loitering In Doorways | SAME OTHER | 4 | | 2 | | | | | | | | 2 |
| 05 Cruelty to Animals | SAME OTHER | 3 | | | | 1 | 1 | 1 | | | | |
| Cruelly Kill or Injure Animals | SAME OTHER | 2 | | | | | | 1 | | | | 1 |
| Injure or Dest. Structures | SAME OTHER | 167 4 | | 68 2 | 27 | 5 | 3 | 36 1 | | 1 | 2 | 25 1 |
| Injure or Dest. Pers. Prop. | SAME OTHER | 13 2 | | 10 | | | 1 | 1 | | | | 2 1 |
| Escape | SAME OTHER | 16 | | 9 | 1 | 1 | | | | | | 5 |
| False Fire Alarm | SAME OTHER | 9 | | 3 | 5 | | | | | | | 1 |
| Throwing Things | SAME OTHER | 8 | | | 2 | 3 | 1 | 2 | | | | |
| Keep House of Prostitution | SAME OTHER | 6 | | | | | | 1 | | 1 | | 4 |

DISPOSITION OF ARRESTS BY CHARGES - 1972

| SUSPICION | CHARGE | CHARGES CURRENT YEAR | RELEASED | NOT GUILTY DISMISSED STRICKEN | TIME | FINE | FORFEITURE | SUSPENDED | JUVENILE COURT REFERRAL | RELEASED TO OTHER AUTHORITY | OTHER | PENDING |
|---------------------------|---------------|-------------------------|----------|-------------------------------------|------|------|------------|-----------|-------------------------------|-----------------------------------|-------|---------|
| Bribery | SAME OTHER | 5 3 | | | 1 | 1 | 1 | | | | 1 | 2 1 |
| Failure to Appear | SAME OTHER | 5661 4 | 10 | 2370 | 17 | 605 | 1254 | 140 | 2 | 2 4 | 2 | 1259 |
| Aiding Escape | SAME OTHER | 2 | | | 1 | | | | | | 1 | |
| Extortion | SAME OTHER | 1 1 | 1 | | | | | | | | | 1 |
| 15 Blackmail | SAME OTHER | 2 | | | | | | 1 | | | | 1 |
| Kidnapping 1 ⁰ | SAME OTHER | 3 2 | 1 | 1 | | | | | | | | 2 1 |
| Kidnapping 2 ⁰ | SAME OTHER | 8 | 2 | 2 | 3 | | | | | 1 | | |
| Malicious Mischief | SAME OTHER | 2 | | | | | | 1 | | | | 1 |
| Obscene Literature | SAME OTHER | 10 | | | 2 | 2 | | | | | 2 | 4 |
| Obscene Exhibitions | SAME OTHER | 5 | | 1 | 1 | 1 | | | | | | 2 |
| Perjury | SAME OTHER | 1 | | | | | | | | | | 1 |
| Abduction | SAME OTHER | 6 4 | 3 | | | | | 2 1 | | | | 4 |

DISPOSITION OF ARRESTS BY CHARGES - 1972

[illegible]

DISPOSITION OF ARRESTS BY CHARGES - 1972

| SUSPICION | CHARGE | CHARGES CURRENT YEAR | RELEASED | NOT GUILTY DISMISSED STRICKEN | TIME | FINE | FORFEITURE | SUSPENDED | JUVENILE COURT REFERRAL | RELEASED TO OTHER AUTHORITY | OTHER | PENDING |
|----------------------------|---------------|-------------------------|----------|-------------------------------------|------|------|------------|-----------|-------------------------------|-----------------------------------|-------|---------|
| Noise Ord. | SAME OTHER | 2 | | | 1 | 1 | | | | | | |
| Electrical Code | SAME OTHER | 1 | | 1 | | | | | | | | |
| Fire Dept. Ord. | SAME OTHER | 4 | | 1 | | 1 | | 1 | | | | 1 |
| Humane Society Ord. | SAME OTHER | 2 | | 1 | | 1 | | | | | | |
| License Dept. Ord. | SAME OTHER | 41 | | 7 | 6 | 2 | 15 | 9 | | | | 2 |
| Park Ord. | SAME OTHER | 2 | | 2 | | | | | | | | |
| Dog at Large Ord. | SAME OTHER | 19 | | 3 | | 5 | 7 | 3 | | | | 1 |
| All Other City Ord. | SAME OTHER | 4 | | | | | 1 | 1 | | | | 2 |
| Poss. Explosive Devices | SAME OTHER | 3 | | 1 | 1 | 1 | | | | | | |
| Prostitution | SAME OTHER | 5 | | 1 | | 2 | | | | | | 2 |
| Bookmaking | SAME OTHER | 24 1 | 1 | 8 | 1 | | | 4 | | | 3 | 8 |

DISPOSITION OF ARRESTS BY CHARGES - 1972

| SUSPICION | CHARGE | CHARGES CURRENT YEAR | RELEASED | NOT GUILTY DISMISSED STRICKEN | TIME | FINE | FORFEITURE | SUSPENDED | JUVENILE COURT REFERRAL | RELEASED TO OTHER AUTHORITY | OTHER | PENDING |
|---------------------------|---------------|----------------------------|----------|-------------------------------------|------|------|------------|-----------|-------------------------------|-----------------------------------|-------|---------|
| Keeping Gamb. House | SAME OTHER | 44 3 | 3 | 1 | | 16 | 14 | | | | | 13 |
| Reckless Oper. of Boat | SAME OTHER | 1 | | | 1 | | | | | | | |
| Speed Limits | SAME OTHER | 1 | | | | | | | | | | 1 |
| TOTALS | | 28589 | 1206 | 5681 | 3071 | 1635 | 4645 | 5273 | 67 | 299 | 536 | 6176 |

54

DISPOSITION OF CHARGES ON NON-TRAFFIC CITATIONS - 1972

| C H A R G E | RELEASED | NOT GUILTY DISMISSED STRICKEN | BAIL FORFEI- TURE | JAIL | FINE | SUSPENDED SENTENCE | REFER TO JUVENILE COURT | OTHER | PENDING | TOTAL |
|----------------------------|----------|-------------------------------------|-------------------------|------|------|-----------------------|-------------------------------|-------|---------|-------|
| Shoplifting | | 291 | 793 | 25 | 177 | 35 | 1231 | | 348 | 2900 |
| Miscellaneous Larceny | | 13 | 5 | | 5 | | 30 | 2 | 3 | 58 |
| Non-Aggravated Assault | | 45 | 5 | 2 | 8 | 6 | 31 | 4 | 8 | 109 |
| Fraud | 1 | 75 | 67 | | 9 | 7 | 25 | 1 | 16 | 201 |
| Vandalism | | 10 | | | 3 | 1 | 32 | | 4 | 50 |
| Weapons | 1 | 12 | 3 | | 6 | 2 | 31 | | 10 | 65 |
| Prostitution | | 1 | | | | | | 1 | | 2 |
| Miscellaneous Sex Offenses | | 16 | 86 | 3 | 11 | | 2 | 7 | 6 | 131 |
| Narcotics | | 37 | 2 | 2 | 20 | 3 | 83 | | 76 | 223 |
| Gambling | | 35 | 33 | | 10 | 1 | | | 17 | 96 |
| Liquor Violations | 2 | 124 | 246 | 1 | 102 | 47 | 733 | 2 | 127 | 1384 |
| Drunk | | 1 | 3 | | | 1 | | | 1 | 6 |
| Disorderly Conduct | | 23 | 72 | 1 | 14 | 4 | 47 | | 24 | 185 |
| Vagrancy | 1 | 50 | 111 | | 28 | 2 | 46 | | 78 | 316 |
| Offenses Against Family | | 2 | | | | | | | | 2 |
| Minor in Pro. Places | | | | | 1 | 2 | | | | 3 |
| Curfew | | | 1 | | | | 734 | | | 735 |
| Miscellaneous Offenses | 4 | 85 | 72 | 1 | 28 | 15 | 123 | 7 | 44 | 379 |
| City Ordinances: | | | | | | | | | | |
| Litter | | 1 | 4 | | 4 | 2 | 19 | 1 | 3 | 34 |
| Dog At Large | 2 | 7 | 84 | | 17 | 1 | 8 | | 9 | 128 |
| License Ordinance | 3 | 10 | 17 | | 8 | | 19 | | 8 | 65 |
| All Other City Ordinances | 3 | 10 | 44 | | 16 | | 30 | | 11 | 114 |
| Harbor Ordinance | 12 | 14 | 450 | 13 | 12 | | 109 | | 24 | 634 |
| TOTAL | 29 | 862 | 2098 | 48 | 479 | 129 | 3333 | 25 | 817 | 7820 |

55

PART I OFFENSES BY CENSUS TRACT OF OCCURRENCE - 1972

CITY OF SEATTLE
1970 CENSUS TRACTS

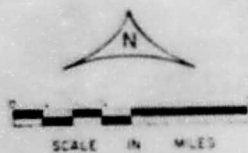

NUMBER OF CASES

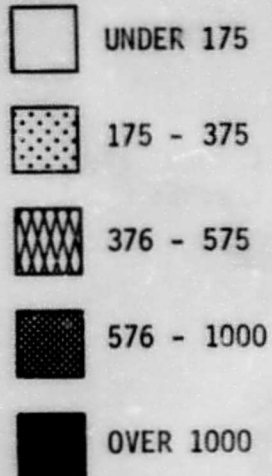

| FEDERAL CENSUS TRACT | S.P.D. CENSUS TRACT | MURDER & NEG MANSL | PAR |
|----------------------------|---------------------------|-----------------------|-----|
| 31 | 001 | | |
| 30 | 002 | | |
| 33 | 003 | | |
| 32 | 004 | | |
| 47 | 005 | | |
| 29 | 010 | | |
| 28 | 011 | | |
| 35 | 012 | | |
| 34 | 013 | | |
| 48 | 014 | | |
| 49 | 015 | 1 | |
| 27 | 020 | | |
| 36 | 021 | | |
| 46 | 022 | | |
| 45 | 023 | | |
| 26 | 030 | | |
| 44 | 031 | | |
| 43 | 032 | | |
| 42 | 033 | 2 | |
| 41 | 034 | | |
| 53 | 035 | | |
| 25 | 036 | | |
| 24 | 037 | | |
| 37 | 038 | | |
| 38 | 039 | | |
| 39 | 040 | | |
| 40 | 041 | | |
| 50 | 050 | | |
| 51 | 051 | | |
| 52 | 052 | | |
| 54 | 053 | | |
| 56 | 060 | 1 | |
| 58 | 061 | 1 | |
| 57 | 062 | | |
| 59 | 070 | | |
| 60 | 071 | | |
| 67 | 072 | | |
| 68 | 073 | | |
| 69 | 074 | | |
| 70 | 075 | | |
| 61 | 080 | | |

PART I OFFENSES BY CENSUS TRACT - 1972

| FEDERAL CENSUS TRACT | S.P.D. CENSUS TRACT | MURDER & NEG MANSL | RAPE | ROBBERY | AGGRAV. ASSAULT | BURGLARY | LARCENY | AUTO THEFT | NON-AGG. ASSAULT | TOTAL |
|----------------------------|---------------------------|-----------------------|------|---------|--------------------|----------|---------|---------------|---------------------|-------|
| 31 | 001 | | 3 | 2 | 5 | 53 | 77 | 7 | 14 | 161 |
| 30 | 002 | | 1 | 8 | 3 | 83 | 107 | 19 | 19 | 240 |
| 33 | 003 | | 1 | 9 | 11 | 75 | 126 | 27 | 30 | 279 |
| 32 | 004 | | 1 | 6 | 7 | 87 | 134 | 20 | 30 | 285 |
| 47 | 005 | | | 14 | 13 | 133 | 281 | 57 | 41 | 539 |
| 29 | 010 | | 1 | 8 | 5 | 72 | 77 | 19 | 14 | 196 |
| 28 | 011 | | 1 | 3 | 3 | 83 | 74 | 23 | 20 | 207 |
| 35 | 012 | | | 4 | 5 | 62 | 94 | 32 | 11 | 208 |
| 34 | 013 | | 3 | 4 | 3 | 59 | 55 | 19 | 19 | 162 |
| 48 | 014 | | | 1 | 3 | 85 | 70 | 30 | 12 | 201 |
| 49 | 015 | 1 | 2 | 6 | 8 | 141 | 135 | 53 | 36 | 382 |
| 27 | 020 | | 2 | 8 | 4 | 72 | 137 | 29 | 20 | 272 |
| 36 | 021 | | 3 | 6 | 2 | 73 | 104 | 44 | 16 | 248 |
| 46 | 022 | | 1 | 5 | 3 | 52 | 71 | 15 | 6 | 153 |
| 45 | 023 | | 1 | | 3 | 46 | 42 | 12 | 9 | 113 |
| 26 | 030 | | | 8 | 1 | 52 | 108 | 28 | 14 | 211 |
| 44 | 031 | | 3 | 11 | 1 | 119 | 163 | 57 | 16 | 370 |
| 43 | 032 | | 2 | 8 | | 85 | 187 | 24 | 7 | 313 |
| 42 | 033 | 2 | 1 | 3 | | 66 | 74 | 34 | 7 | 187 |
| 41 | 034 | | 1 | 1 | | 82 | 101 | 11 | 6 | 202 |
| 53 | 035 | | 7 | 18 | 3 | 191 | 882 | 77 | 36 | 1214 |
| 25 | 036 | | | 1 | | 16 | 17 | 3 | 7 | 44 |
| 24 | 037 | | | | | 23 | 54 | 3 | 2 | 82 |
| 37 | 038 | | | | | 21 | 27 | 6 | 2 | 56 |
| 38 | 039 | | | 1 | 1 | 14 | 24 | 7 | 4 | 51 |
| 39 | 040 | | | 1 | | 19 | 28 | 3 | 2 | 53 |
| 40 | 041 | | | | | 16 | 22 | 2 | 1 | 41 |
| 50 | 050 | | 2 | 16 | 3 | 71 | 108 | 26 | 34 | 260 |
| 51 | 051 | | | 6 | 2 | 60 | 59 | 15 | 13 | 155 |
| 52 | 052 | | 5 | 8 | | 69 | 107 | 22 | 12 | 223 |
| 54 | 053 | | 2 | 3 | | 72 | 93 | 23 | 16 | 209 |
| 56 | 060 | 1 | 1 | 1 | | 77 | 37 | 5 | 7 | 129 |
| 58 | 061 | 1 | 2 | 12 | 14 | 131 | 109 | 38 | 20 | 327 |
| 57 | 062 | | 1 | 2 | 2 | 81 | 77 | 13 | 9 | 185 |
| 59 | 070 | | 1 | 5 | 3 | 58 | 103 | 27 | 15 | 212 |
| 60 | 071 | | 1 | 10 | | 60 | 96 | 26 | 12 | 205 |
| 67 | 072 | | 2 | 6 | 2 | 111 | 132 | 29 | 14 | 296 |
| 68 | 073 | | 1 | 4 | | 54 | 100 | 14 | 8 | 181 |
| 69 | 074 | | 2 | 4 | 1 | 75 | 58 | 32 | 15 | 187 |
| 70 | 075 | | 1 | 8 | 2 | 66 | 83 | 31 | 16 | 207 |
| 61 | 080 | | | 10 | 3 | 81 | 161 | 32 | 14 | 301 |

PART I OFFENSES BY CENSUS TRACT - 1972 (continued)

| FEDERAL CENSUS TRACT | S.P.D. CENSUS TRACT | MURDER & NEG MANSL | RAPE | ROBBERY | AGGRAV. ASSAULT | BURGLARY | LARCENY | AUTO THEFT | NON-AGG. ASSAULT | TOTAL |
|----------------------------|---------------------------|-----------------------|------|---------|--------------------|----------|---------|---------------|---------------------|-------|
| 65 | 081 | | 4 | 9 | 1 | 83 | 82 | 13 | 11 | 203 |
| 66 | 082 | 1 | 6 | 4 | | 78 | 71 | 21 | 10 | 191 |
| 62 | 090 | 1 | 2 | 10 | 4 | 132 | 116 | 11 | 15 | 291 |
| 63 | 091 | | 5 | 8 | 4 | 78 | 86 | 5 | 8 | 194 |
| 64 | 092 | | 3 | 9 | 3 | 105 | 64 | 18 | 15 | 217 |
| 77 | 100 | 2 | 10 | 23 | 28 | 218 | 82 | 29 | 80 | 472 |
| 78 | 101 | | 3 | 22 | 16 | 250 | 140 | 42 | 52 | 525 |
| 88 | 102 | 2 | 7 | 15 | 23 | 100 | 120 | 28 | 71 | 366 |
| 75 | 110 | 3 | 10 | 70 | 20 | 249 | 410 | 72 | 77 | 911 |
| 76 | 111 | 2 | 9 | 46 | 18 | 156 | 154 | 48 | 58 | 491 |
| 79 | 112 | 1 | 9 | 41 | 22 | 169 | 130 | 44 | 51 | 467 |
| 86 | 113 | 1 | 5 | 31 | 20 | 101 | 171 | 46 | 42 | 417 |
| 87 | 114 | | 6 | 38 | 25 | 127 | 125 | 45 | 72 | 438 |
| 71 | 120 | | | 12 | 2 | 37 | 166 | 37 | 9 | 263 |
| 72 | 121 | | | 20 | 7 | 70 | 57 | 82 | 36 | 787 |
| 73 | 122 | 1 | | 15 | 4 | 39 | 132 | 39 | 18 | 448 |
| 74 | 123 | | 10 | 46 | 28 | 220 | 294 | 57 | 73 | 728 |
| 80 | 124 | | 1 | 42 | 13 | 56 | 259 | 37 | 34 | 442 |
| 81 | 130 | 2 | 7 | 112 | 32 | 322 | 2769 | 109 | 175 | 3578 |
| 82 | 131 | 2 | 5 | 38 | 18 | 78 | 704 | 51 | 50 | 946 |
| 83 | 132 | 1 | 1 | 20 | 8 | 36 | 142 | 19 | 18 | 245 |
| 84 | 133 | 1 | 6 | 28 | 14 | 106 | 188 | 30 | 31 | 404 |
| 85 | 134 | 2 | 4 | 32 | 13 | 74 | 174 | 43 | 25 | 367 |
| 96 | 140 | 1 | 4 | 3 | 3 | 59 | 112 | 15 | 20 | 217 |
| 98 | 141 | | | 1 | 3 | 72 | 99 | 20 | 19 | 214 |
| 97 | 142 | | 6 | 2 | 6 | 122 | 147 | 53 | 37 | 373 |
| 105 | 143 | | 2 | 4 | 1 | 91 | 115 | 41 | 18 | 272 |
| 92 | 150 | | 2 | 48 | 31 | 40 | 192 | 28 | 55 | 396 |
| 91 | 151 | 1 | 1 | 14 | 27 | 26 | 105 | 12 | 25 | 211 |
| 93 | 152 | 3 | 1 | 9 | 5 | 121 | 259 | 57 | 21 | 476 |
| 99 | 153 | | 3 | 8 | 6 | 137 | 125 | 55 | 24 | 358 |
| 108 | 154 | 1 | | 1 | 3 | 91 | 67 | 15 | 10 | 183 |
| 90 | 160 | 2 | 4 | 36 | 16 | 82 | 146 | 40 | 23 | 349 |
| 94 | 161 | 1 | 1 | 29 | 21 | 157 | 170 | 65 | 37 | 481 |
| 100 | 162 | 1 | 4 | 28 | 16 | 160 | 232 | 78 | 42 | 561 |
| 89 | 170 | | 3 | 18 | 38 | 183 | 122 | 49 | 81 | 494 |
| 95 | 171 | 3 | 6 | 48 | 24 | 280 | 234 | 47 | 78 | 720 |
| 101 | 172 | 2 | 4 | 29 | 20 | 250 | 207 | 40 | 48 | 600 |
| 109 | 180 | 1 | | 13 | 9 | 86 | 151 | 35 | 29 | 324 |
| 104 | 181 | 1 | 3 | 14 | 9 | 161 | 103 | 26 | 29 | 351 |
| 103 | 182 | 1 | 3 | 45 | 18 | 178 | 185 | 51 | 65 | 546 |

| FEDERAL CENSUS TRACT | S.P.D. CENSUS TRACT | MURDER & NEG MANSL | RAPE |
|----------------------------|---------------------------|-----------------------|------|
| 110 | 183 | 1 | 5 |
| 117 | 184 | | 1 |
| 102 | 185 | 1 | 5 |
| 111 | 186 | | 5 |
| 118 | 187 | 1 | 3 |
| 112 | 188 | | 2 |
| 119 | 189 | 1 | 2 |
| 106 | 190 | 1 | 9 |
| 113 | 191 | | 4 |
| 115 | 192 | | 1 |
| 107 | 193 | 2 | 8 |
| 114 | 194 | | 1 |
| 116 | 195 | | 1 |
| 14 | 200 | 1 | |
| 15 | 201 | | |
| 16 | 202 | 1 | |
| 17 | 203 | | |
| 18 | 204 | | |
| 19 | 205 | | |
| 21 | 206 | | |
| 22 | 207 | | |
| 23 | 208 | | |
| 20 | 209 | | |
| 2 | 300 | | |
| 1 | 301 | 1 | |
| 9 | 302 | | |
| 8 | 303 | | |
| 7 | 304 | | |
| 10 | 305 | 1 | |
| 11 | 306 | | |
| 12 | 307 | | |
| 6 | 308 | | |
| 13 | 309 | 1 | |
| 3 | 406 | | |
| 5 | 408 | | |
| 4 | 409 | | |
| 121 | 705 | | |
| 120 | 706 | | |
| Seattle Center | | 999 | |
| Not Stated | | 000 | |
| TOTAL | | 57 | 27 |

PART I OFFENSES BY CENSUS TRACT - 1972 (continued)

| N-AGG. SAULT | TOTAL | FEDERAL CENSUS TRACT | S.P.D. CENSUS TRACT | MURDER & NEG MANSL | RAPE | ROBBERY | AGGRAV. ASSAULT | BURGLARY | LARCENY | AUTO THEFT | NON-AGG. ASSAULT | TOTAL |
|-----------------|-------|----------------------------|---------------------------|-----------------------|------|---------|--------------------|----------|---------|---------------|---------------------|-------|
| 11 | 203 | 110 | 183 | 1 | 5 | 45 | 36 | 259 | 171 | 43 | 102 | 662 |
| 10 | 191 | 117 | 184 | | 1 | 3 | 8 | 75 | 32 | 12 | 24 | 155 |
| 15 | 291 | 102 | 185 | 1 | 5 | 12 | 6 | 114 | 114 | 16 | 28 | 296 |
| 8 | 194 | 111 | 186 | | 5 | 30 | 24 | 234 | 192 | 42 | 52 | 579 |
| 15 | 217 | 118 | 187 | 1 | 3 | 26 | 13 | 252 | 248 | 45 | 67 | 655 |
| 80 | 472 | 112 | 188 | | 2 | 4 | 7 | 156 | 115 | 28 | 25 | 337 |
| 52 | 525 | 119 | 189 | 1 | 2 | 5 | 1 | 57 | 54 | 12 | 12 | 144 |
| 71 | 366 | 106 | 190 | 1 | 9 | 16 | 5 | 88 | 131 | 35 | 16 | 301 |
| 77 | 911 | 113 | 191 | | 4 | 3 | 9 | 168 | 161 | 29 | 32 | 406 |
| 18 | 491 | 115 | 192 | | 1 | 9 | 6 | 100 | 118 | 30 | 20 | 284 |
| 51 | 467 | 107 | 193 | 2 | 8 | 31 | 20 | 144 | 127 | 24 | 53 | 409 |
| 12 | 417 | 114 | 194 | | | 4 | | 62 | 152 | 21 | 13 | 252 |
| 12 | 438 | 116 | 195 | | 1 | 2 | 3 | 47 | 65 | 19 | 8 | 145 |
| 9 | 263 | 14 | 200 | 1 | 1 | 3 | 4 | 63 | 57 | 10 | 10 | 149 |
| 16 | 787 | 15 | 201 | | | 1 | 4 | 37 | 21 | 2 | 2 | 67 |
| 8 | 448 | 16 | 202 | 1 | | 5 | 2 | 65 | 65 | 4 | 7 | 149 |
| 3 | 728 | 17 | 203 | | 1 | 10 | 11 | 138 | 257 | 45 | 33 | 495 |
| 14 | 442 | 18 | 204 | | | 4 | 1 | 66 | 68 | 11 | 17 | 167 |
| 5 | 3578 | 19 | 205 | | 1 | 1 | | 29 | 65 | 12 | 11 | 119 |
| 10 | 946 | 21 | 206 | | | | 5 | 40 | 47 | 14 | 5 | 111 |
| 8 | 245 | 22 | 207 | | | 4 | 2 | 60 | 58 | 12 | 11 | 147 |
| 1 | 404 | 23 | 208 | | | | | 2 | 13 | 2 | 1 | 18 |
| 5 | 367 | 20 | 209 | | | 4 | 2 | 36 | 32 | 18 | 9 | 101 |
| 10 | 217 | 2 | 300 | | | 4 | | 95 | 112 | 25 | 21 | 257 |
| 9 | 214 | 1 | 301 | 1 | 1 | 10 | 5 | 89 | 194 | 47 | 31 | 378 |
| 7 | 373 | 9 | 302 | | 1 | | | 34 | 32 | 8 | 2 | 77 |
| 8 | 272 | 8 | 303 | | 1 | 1 | | 30 | 13 | 7 | 10 | 62 |
| 5 | 396 | 7 | 304 | | | 1 | 1 | 53 | 69 | 22 | 11 | 157 |
| 5 | 211 | 10 | 305 | 1 | | 3 | 1 | 27 | 48 | 11 | 4 | 95 |
| 1 | 476 | 11 | 306 | | | 1 | | 29 | 25 | 7 | 1 | 63 |
| 1 | 358 | 12 | 307 | | 3 | 5 | 8 | 75 | 550 | 76 | 24 | 741 |
| 1 | 188 | 6 | 308 | | | 6 | 2 | 124 | 217 | 24 | 23 | 396 |
| 1 | 349 | 13 | 309 | 1 | 1 | 5 | 3 | 68 | 70 | 14 | 12 | 174 |
| 1 | 481 | 3 | 406 | | 1 | 6 | 1 | 73 | 58 | 18 | 14 | 171 |
| 1 | 561 | 5 | 408 | | | | | 39 | 32 | 3 | 5 | 79 |
| 1 | 494 | 4 | 409 | | 3 | 4 | | 102 | 131 | 25 | 12 | 277 |
| 1 | 720 | 121 | 705 | | | 1 | | 24 | 29 | 3 | 2 | 59 |
| 1 | 600 | 120 | 706 | | | 1 | | 45 | 45 | 10 | 9 | 110 |
| 1 | 324 | Seattle | | | | | | | | | | |
| 1 | 351 | Center | 999 | | | 16 | 2 | 14 | 84 | 4 | 19 | 139 |
| 1 | 546 | Not | | | | | | | | | | |
| | | Stated | 000 | | 3 | 6 | 12 | | 71 | 3 | 4 | 99 |
| | | TOTAL | | 57 | 275 | 1564 | 949 | 11339 | 18864 | 3440 | 3060 | 39551 |

PART I OFFENSES - 1972 - SEATTLE, WASHINGTON

| | OFFENSES REPORTED | UNFOUNDED | # OF ACTUAL OFFENSES | TOTAL CLEARED | CLEARED JUVENILES |
|---|----------------------|-----------|-------------------------|------------------|----------------------|
| CRIMINAL HOMICIDE | | | | | |
| Murder and Non-Negl. Manslaughter | 46 | 4 | 42 | 31 | 1 |
| Manslaughter by Negligence | 48 | 33 | 15 | 12 | |
| FORCIBLE RAPE - TOTAL | 323 | 45 | 278 | 137 | 8 |
| Rape by Force | 268 | 42 | 226 | 110 | 7 |
| Assault to Rape and Attempts | 55 | 3 | 52 | 27 | 1 |
| ROBBERY - TOTAL | 1593 | 29 | 1564 | 480 | 127 |
| Armed any Weapon | 765 | 16 | 749 | 268 | 42 |
| Strongarm - No Weapon | 828 | 13 | 815 | 212 | 85 |
| ASSAULT - TOTAL | 4091 | 82 | 4009 | 2927 | 396 |
| Gun | 229 | 10 | 219 | 155 | 13 |
| Knife, Cutting Instr. | 266 | 5 | 261 | 171 | 11 |
| Other Dangerous Weapon | 217 | 8 | 209 | 141 | 23 |
| Hands, Fists, Feet, etc., Aggravated | 266 | 6 | 260 | 191 | 20 |
| Other, Not Aggravated | 3113 | 53 | 3060 | 2269 | 329 |
| BURGLARY - TOTAL | 11467 | 128 | 11339 | 2154 | 819 |
| Forcible Entry | 6805 | 61 | 6744 | 1371 | 533 |
| Unlawful Entry | 4090 | 62 | 4028 | 646 | 249 |
| Attempted Forcible Entry | 572 | 5 | 567 | 137 | 37 |
| LARCENY - THEFT | | | | | |
| \$50 and over Value | 8481 | 141 | 8340 | 963 | 302 |
| Under \$50 in Value | 10615 | 91 | 10524 | 5228 | 1044 |
| AUTO THEFT | 3941 | 501 | 3440 | 506 | 305 |
| GRAND TOTAL | 40605 | 1054 | 39551 | 12438 | 3002 |

| | | |
|------------------------|-----------|-------|
| MURDER: | TOTAL | 21 |
| | % Cleared | .90 |
| FORCIBLE RAPE: | TOTAL | 66 |
| | % Cleared | .33 |
| AGGRAVATED ASSAULT: | TOTAL | 269 |
| | % Cleared | .64 |
| ROBBERY: | TOTAL | 502 |
| | % Cleared | .32 |
| BURGLARY: | TOTAL | 5228 |
| | % Cleared | .12 |
| LARCENY: | TOTAL | 13277 |
| | % Cleared | .24 |
| AUTO THEFT: | TOTAL | 1973 |
| | % Cleared | .26 |

CLEARED
JUVENILES

CRIMES AGAINST PERSON - PAST 10 YEARS

| | | 1963 | 1964 | 1965 | 1966 | 1967 | 1968 | 1969 | 1970 | 1971 | 1972 |
|--|---------------------------|------|------|------|------|------|------|------|------|------|------|
| | MURDER: TOTAL | 21 | 23 | 24 | 32 | 48 | 45 | 58 | 42 | 42 | 42 |
| | % Cleared | .90 | .87 | .96 | .91 | .79 | .84 | .90 | .74 | .83 | .74 |
| | FORCIBLE RAPE: TOTAL | 66 | 72 | 78 | 109 | 116 | 167 | 248 | 184 | 208 | 278 |
| | % Cleared | .39 | .58 | .62 | .47 | .66 | .39 | .46 | .53 | .51 | .49 |
| | AGGRAVATED ASSAULT: TOTAL | 269 | 328 | 394 | 450 | 714 | 788 | 1096 | 954 | 1093 | 949 |
| | % Cleared | .64 | .68 | .66 | .52 | .55 | .62 | .64 | .64 | .74 | .69 |

CRIMES AGAINST PROPERTY - PAST 10 YEARS

| | | | | | | | | | | | |
|--|-------------------|-------|-------|-------|-------|-------|-------|-------|-------|-------|-------|
| | ROBBERY: TOTAL | 502 | 491 | 516 | 650 | 1050 | 2297 | 2553 | 1984 | 1801 | 1564 |
| | % Cleared | .32 | .30 | .35 | .27 | .26 | .23 | .21 | .27 | .25 | .31 |
| | BURGLARY: TOTAL | 5228 | 4932 | 4965 | 5456 | 8013 | 9933 | 14820 | 14770 | 12455 | 11339 |
| | % Cleared | .12 | .19 | .19 | .14 | .17 | .15 | .12 | .15 | .21 | .19 |
| | LARCENY: TOTAL | 13277 | 13669 | 12539 | 14513 | 21691 | 19375 | 23906 | 22131 | 21111 | 18864 |
| | % Cleared | .24 | .23 | .23 | .18 | .29 | .25 | .20 | .20 | .20 | .33 |
| | AUTO THEFT: TOTAL | 1973 | 1889 | 1911 | 2656 | 3360 | 3968 | 5891 | 4300 | 3510 | 3440 |
| | % Cleared | .26 | .25 | .25 | .23 | .32 | .32 | .16 | .17 | .17 | .15 |

JUVENILE PART I OFFENSES BY CENSUS TRACT OF OCCURRENCE - 1972

CITY OF SEATTLE
1970 CENSUS TRACTS



NUMBER OF OFFENSES

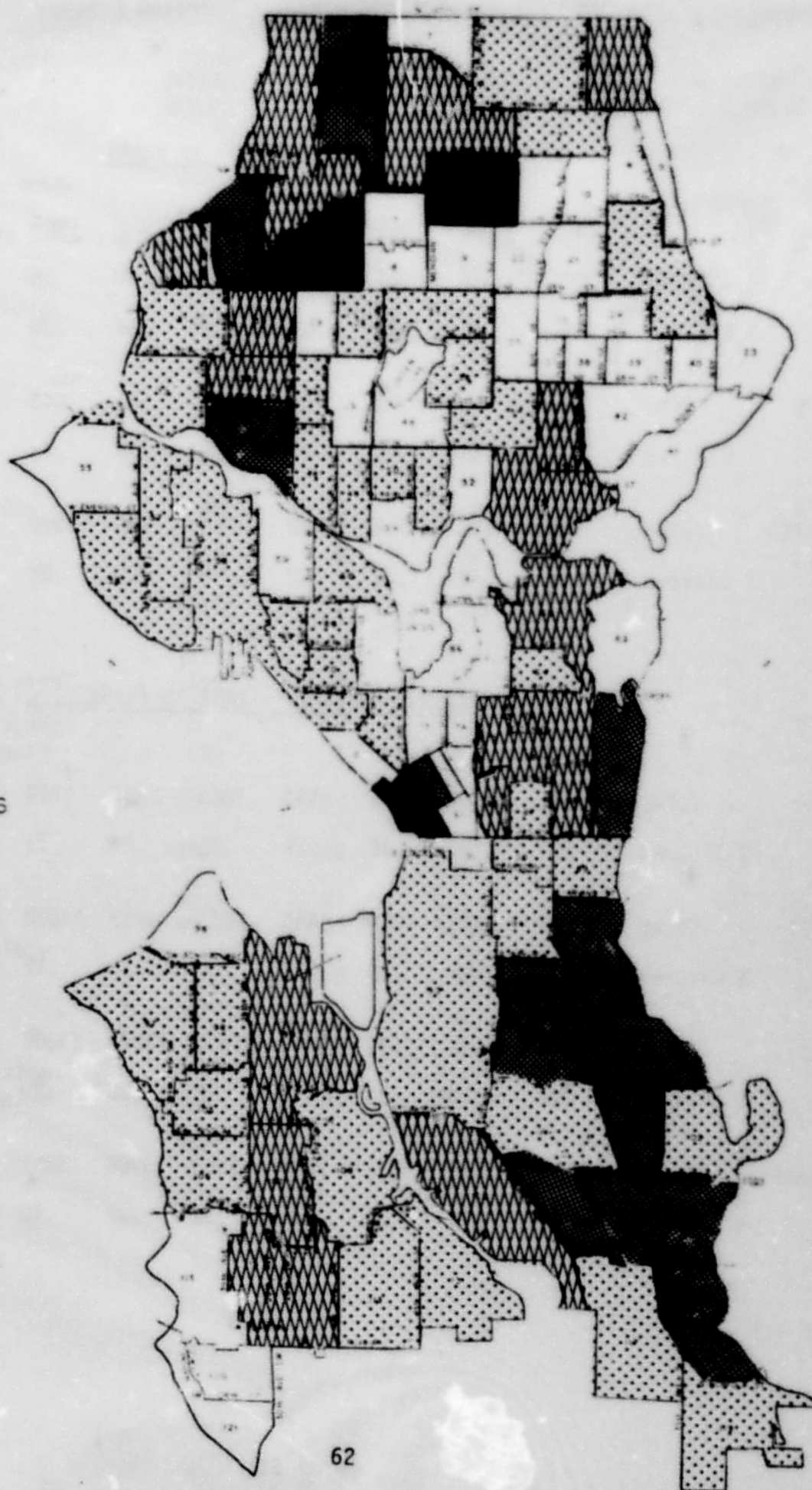
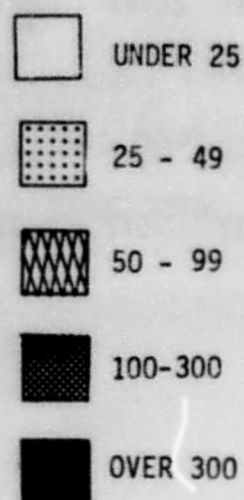

62

| BY CENS | | | |
|----------------------------|---------------------------|-------|-------|
| FEDERAL CENSUS TRACT | S.P.D. CENSUS TRACT | WHITE | NEGRO |
| 31 | 001 | 30 | |
| 30 | 002 | 51 | |
| 33 | 003 | 47 | 2 |
| 32 | 004 | 27 | |
| 47 | 005 | 112 | 1 |
| 29 | 010 | 16 | 3 |
| 28 | 011 | 28 | |
| 35 | 012 | 17 | 5 |
| 34 | 013 | 36 | 2 |
| 48 | 014 | 24 | |
| 49 | 015 | 35 | 1 |
| 27 | 020 | 25 | 2 |
| 36 | 021 | 37 | 2 |
| 46 | 022 | 19 | |
| 45 | 023 | 18 | 5 |
| 26 | 030 | 18 | 1 |
| 44 | 031 | 21 | 3 |
| 43 | 032 | 40 | 13 |
| 42 | 033 | 21 | |
| 41 | 034 | 8 | 2 |
| 53 | 035 | 36 | 31 |
| 25 | 036 | 3 | 2 |
| 24 | 037 | 11 | 7 |
| 37 | 038 | 6 | |
| 38 | 039 | 3 | |
| 39 | 040 | 3 | 3 |
| 50 | 050 | 28 | 13 |
| 51 | 051 | 24 | 1 |
| 52 | 052 | 1 | |
| 54 | 053 | 2 | |
| 56 | 060 | 36 | |
| 58 | 061 | 37 | 3 |
| 57 | 062 | 38 | 1 |
| 59 | 070 | 20 | 2 |
| 60 | 071 | 27 | 1 |
| 67 | 072 | 8 | 3 |
| 68 | 073 | 33 | 4 |
| 69 | 074 | 25 | 2 |
| 70 | 075 | 21 | 3 |
| 61 | 080 | 15 | 4 |
| 65 | 081 | 3 | 10 |

- 1972

JUVENILE PART I OFFENSES
BY CENSUS TRACT OF OCCURRENCE BY RACE - 1972

| FEDERAL CENSUS TRACT | S.P.D. CENSUS TRACT | WHITE | NEGRO | CHINESE | INDIAN | MEXICAN | JAPANESE | FILIPINO | ALL OTHER | TOTAL |
|----------------------------|---------------------------|-------|-------|---------|--------|---------|----------|----------|--------------|-------|
| 31 | 001 | 30 | | | 4 | | | | | 34 |
| 30 | 002 | 51 | | | 4 | | | | 1 | 56 |
| 33 | 003 | 47 | 2 | | 5 | | | 1 | | 55 |
| 32 | 004 | 27 | | | 1 | | | | | 28 |
| 47 | 005 | 112 | 1 | | 2 | | 1 | 2 | 3 | 121 |
| 29 | 010 | 16 | 3 | | 1 | | | 1 | | 21 |
| 28 | 011 | 28 | | | 2 | | | | | 30 |
| 35 | 012 | 17 | 5 | | | | | | | 22 |
| 34 | 013 | 36 | 2 | | 8 | | | | | 46 |
| 48 | 014 | 24 | | | | | | 1 | | 25 |
| 49 | 015 | 35 | 1 | | 2 | 1 | | | 1 | 40 |
| 27 | 020 | 25 | 2 | | | 1 | | | 2 | 30 |
| 36 | 021 | 37 | 2 | | 2 | 1 | | | 1 | 43 |
| 46 | 022 | 19 | | | 2 | | | | | 21 |
| 45 | 023 | 18 | 5 | | 1 | | | | 2 | 26 |
| 26 | 030 | 18 | 1 | | | | | | 2 | 21 |
| 44 | 031 | 21 | 3 | | | | | | 1 | 25 |
| 43 | 032 | 40 | 13 | | | | 1 | | 5 | 59 |
| 42 | 033 | 21 | | | | 1 | | | 1 | 23 |
| 41 | 034 | 8 | 2 | | | | | | 1 | 11 |
| 53 | 035 | 36 | 31 | | 2 | | | 1 | 5 | 75 |
| 25 | 036 | 3 | 2 | | | | | | | 5 |
| 24 | 037 | 11 | 7 | | | | | | | 18 |
| 37 | 038 | 6 | | | | | | | | 6 |
| 38 | 039 | 3 | | | | | | | | 3 |
| 39 | 040 | 3 | 3 | | | | | | | 6 |
| 50 | 050 | 28 | 13 | | 2 | | | 1 | | 44 |
| 51 | 051 | 24 | 1 | | | | | | 1 | 26 |
| 52 | 052 | 1 | | | | | | | | 1 |
| 54 | 053 | 2 | | | 1 | | | | | 3 |
| 56 | 060 | 36 | | | | | | 1 | 1 | 38 |
| 58 | 061 | 37 | 3 | | | | | | | 40 |
| 57 | 062 | 38 | 1 | | | | | | | 39 |
| 59 | 070 | 20 | 2 | | | | | | | 22 |
| 60 | 071 | 27 | 1 | | 5 | | | | | 33 |
| 67 | 072 | 8 | 3 | 1 | 4 | | | | | 16 |
| 68 | 073 | 33 | 4 | | 1 | | 1 | 1 | 3 | 43 |
| 69 | 074 | 25 | 2 | | 1 | | | | | 28 |
| 70 | 075 | 21 | 3 | | 3 | | | | 2 | 29 |
| 61 | 080 | 15 | 4 | | | | | 2 | | 21 |
| 65 | 081 | 3 | 10 | | 1 | | | 1 | | 15 |

JUVENILE PART I OFFENSES
BY CENSUS TRACT OF OCCURRENCE BY RACE - 1972 (continued)

| FEDERAL CENSUS TRACT | S.P.D. CENSUS TRACT | WHITE | NEGRO | CHINESE | INDIAN | MEXICAN | JAPANESE | FILIPINO | ALL OTHER | TOTAL |
|----------------------------|---------------------------|-------|-------|---------|--------|---------|----------|----------|--------------|-------|
| 66 | 082 | 2 | 2 | | | | | 1 | | 5 |
| 62 | 090 | 1 | 53 | | 5 | | | | 4 | 63 |
| 63 | 091 | 2 | 15 | | | | | 1 | | 18 |
| 64 | 092 | 7 | 23 | | | | | | | 30 |
| 77 | 100 | | 79 | | | | | | | 79 |
| 78 | 101 | 7 | 105 | | | | | | | 112 |
| 88 | 102 | | 77 | | | | | | 1 | 78 |
| 75 | 110 | 8 | 60 | 2 | 3 | | | 4 | 2 | 79 |
| 76 | 111 | 3 | 66 | | 1 | | | | | 70 |
| 79 | 112 | 1 | 58 | | | | | | | 59 |
| 86 | 113 | 12 | 38 | | 19 | | | | 18 | 87 |
| 87 | 114 | | 41 | | 2 | | | 1 | | 44 |
| 71 | 120 | 8 | 5 | | 1 | 1 | | | | 15 |
| 72 | 121 | 15 | 19 | | | | 4 | 2 | | 40 |
| 73 | 122 | 5 | 4 | | | | | | | 9 |
| 74 | 123 | 1 | 11 | | 1 | 1 | | 1 | | 15 |
| 80 | 124 | 4 | 16 | | | | | 3 | | 23 |
| 81 | 130 | 245 | 252 | 9 | 16 | | 6 | 10 | 29 | 567 |
| 82 | 131 | 45 | 50 | 1 | | | 3 | 3 | 15 | 117 |
| 83 | 132 | 3 | 4 | | | | | | | 7 |
| 84 | 133 | | 5 | | 1 | | | 1 | 1 | 8 |
| 85 | 134 | 2 | 17 | | | 2 | | 1 | | 22 |
| 96 | 140 | 10 | | | 1 | | | 2 | | 13 |
| 98 | 141 | 37 | 1 | | | | | | 2 | 40 |
| 97 | 142 | 35 | | | | | | | | 35 |
| 105 | 143 | 29 | 2 | | 1 | 1 | | | 5 | 38 |
| 92 | 150 | 2 | 3 | | | | | | | 5 |
| 91 | 151 | | 7 | | 1 | | 1 | | | 9 |
| 93 | 152 | 31 | 9 | | | | | | 9 | 49 |
| 99 | 153 | 49 | 3 | | 4 | | | | | 56 |
| 108 | 154 | 33 | | | 4 | 1 | | | 3 | 41 |
| 90 | 160 | | 32 | | | | | | | 32 |
| 94 | 161 | 7 | 21 | | 4 | | | 1 | | 33 |
| 100 | 162 | 29 | 74 | | | | 1 | | 11 | 115 |
| 89 | 170 | | 34 | | | | | 3 | | 37 |
| 95 | 171 | 6 | 178 | 1 | | | 1 | 9 | 4 | 199 |
| 101 | 172 | 13 | 78 | | 3 | | 3 | 2 | 2 | 101 |
| 109 | 180 | 55 | 1 | 1 | 2 | | 1 | | 10 | 70 |
| 104 | 181 | 18 | 29 | | | | | | 1 | 48 |
| 103 | 182 | 12 | 98 | | | | | 1 | 6 | 117 |
| 110 | 183 | 14 | 178 | | 3 | | | 12 | 8 | 215 |

| FEDERAL CENSUS TRACT | S.P.D. CENSUS TRACT | WHITE | NEGRO |
|--|---------------------------|-------|-------|
| 117 | 184 | 3 | 45 |
| 102 | 185 | 10 | 14 |
| 111 | 186 | 21 | 84 |
| 118 | 187 | 66 | 119 |
| 112 | 188 | 32 | |
| 119 | 189 | 20 | 6 |
| 106 | 190 | 25 | 9 |
| 113 | 191 | 39 | 2 |
| 115 | 192 | 41 | 5 |
| 107 | 193 | 35 | 29 |
| 114 | 194 | 51 | 2 |
| 116 | 195 | 11 | 1 |
| 14 | 200 | 86 | |
| 15 | 201 | 70 | |
| 16 | 202 | 210 | 7 |
| 17 | 203 | 324 | 6 |
| 18 | 204 | 21 | 2 |
| 19 | 205 | 7 | |
| 21 | 206 | 3 | 1 |
| 22 | 207 | 33 | 2 |
| 23 | 208 | 2 | |
| 20 | 209 | 20 | |
| 2 | 300 | 35 | 1 |
| 1 | 301 | 43 | 15 |
| 9 | 302 | 14 | |
| 8 | 303 | 7 | |
| 7 | 304 | 24 | |
| 10 | 305 | 11 | 7 |
| 11 | 306 | 1 | |
| 12 | 307 | 261 | 33 |
| 6 | 308 | 48 | 12 |
| 13 | 309 | 18 | |
| 3 | 406 | 20 | |
| 5 | 408 | 67 | |
| 4 | 409 | 149 | 2 |
| 121 | 705 | 15 | 2 |
| 120 | 706 | 10 | |
| Seattle Center999 Not Stated000 | | 3 | 22 |
| TOTAL | | 3619 | 2309 |

JUVENILE PART I OFFENSES

BY CENSUS TRACT OF OCCURRENCE BY RACE - 1972 (continued)

| FEDERAL CENSUS TRACT | S.P.D. CENSUS TRACT | WHITE | NEGRO | CHINESE | INDIAN | MEXICAN | JAPANESE | FILIPINO | ALL OTHER | TOTAL |
|------------------------------------|---------------------------|--------|---------|---------|--------|---------|----------|----------|--------------|---------|
| 117 | 184 | 3 | 45 | | | | | 1 | | 49 |
| 102 | 185 | 10 | 14 | | 4 | | 1 | | 1 | 30 |
| 111 | 186 | 21 | 84 | | | | | 2 | | 107 |
| 118 | 187 | 66 | 119 | 2 | 2 | | | 7 | 17 | 213 |
| 112 | 188 | 32 | | | | 3 | | | | 35 |
| 119 | 189 | 20 | 6 | | | | | | | 26 |
| 106 | 190 | 25 | 9 | | | | | 1 | 2 | 37 |
| 113 | 191 | 39 | 2 | | | 1 | | | 1 | 43 |
| 115 | 192 | 41 | 5 | | 3 | | | | 2 | 51 |
| 107 | 193 | 35 | 29 | | 5 | 1 | | | 8 | 78 |
| 114 | 194 | 51 | 2 | | 1 | | 1 | | 8 | 63 |
| 116 | 195 | 11 | 1 | | | | | | | 12 |
| 14 | 200 | 86 | | | 1 | | | | | 87 |
| 15 | 201 | 70 | | | | | | | | 70 |
| 16 | 202 | 210 | 7 | | 4 | | | | | 221 |
| 17 | 203 | 324 | 6 | | 31 | 1 | | 1 | 1 | 364 |
| 18 | 204 | 21 | 2 | | | | | | | 23 |
| 19 | 205 | 7 | | | | | | | | 7 |
| 21 | 206 | 3 | 1 | | | | | | | 4 |
| 22 | 207 | 33 | 2 | | | | | | | 35 |
| 23 | 208 | 2 | | | | | | | | 2 |
| 20 | 209 | 20 | | | | | | | | 20 |
| 2 | 300 | 35 | 1 | | | | | | 1 | 37 |
| 1 | 301 | 43 | 15 | 1 | 2 | 1 | | | 1 | 63 |
| 9 | 302 | 14 | | | 2 | | | | 2 | 18 |
| 8 | 303 | 7 | | | | | | | | 7 |
| 7 | 304 | 24 | | | | | | | 1 | 25 |
| 10 | 305 | 11 | 7 | | | | | | 1 | 19 |
| 11 | 306 | 1 | | | | | | | | 1 |
| 12 | 307 | 261 | 33 | 2 | | | 2 | 1 | 16 | 315 |
| 6 | 308 | 48 | 12 | 1 | 3 | | | 2 | 4 | 70 |
| 13 | 309 | 18 | | | 2 | | | | | 20 |
| 3 | 406 | 20 | | | | | | 1 | | 21 |
| 5 | 408 | 67 | | | 2 | | | | | 69 |
| 4 | 409 | 149 | 2 | | 4 | | | | 1 | 156 |
| 121 | 705 | 15 | 2 | | | | | | | 17 |
| 120 | 706 | 10 | | | | | | | | 10 |
| Seattle Center Not Stated | 999 000 | 3 2 | 22 1 | | 2 | | | 2 | | 29 3 |
| TOTAL | | 3619 | 2309 | 21 | 194 | 17 | 27 | 88 | 230 | 6505 |

| | | OFFENSES AND INCIDENTS | | | | | | | |
|------------------------------|-------|------------------------|-------|-----|-------------|---|----|----|--|
| | | GRAND TOTAL | TOTAL | | UNDER 10 | | 10 | | |
| PART I OFFENSES: | | | M | F | M | F | M | F | |
| Murder | 1 | | | 1 | | | | | |
| Rape | 20 | 20 | | | | | 1 | | |
| Robbery | 302 | 221 | 81 | | 3 | | 2 | | |
| Aggravated Assault | 94 | 81 | 13 | | | | | | |
| Burglary | 1783 | 1688 | 95 | 54 | 3 | | 47 | 1 | |
| Grand Larceny | 35 | 23 | 12 | 1 | | | | | |
| Petty Larceny | 367 | 309 | 58 | 10 | | | 11 | | |
| Pick Pocket | 1 | 1 | | | | | | | |
| Purse Snatch | 48 | 43 | 5 | | | | | | |
| Shoplift | 1682 | 717 | 965 | 19 | 12 | | 22 | 13 | |
| Car Prowl | 134 | 126 | 8 | 1 | | | 2 | | |
| Theft of A/A | 92 | 89 | 3 | | | | | | |
| Bicycle Theft | 837 | 836 | 1 | 4 | | | 5 | | |
| Till Tap | 14 | 14 | | | | | | | |
| Auto Theft | 562 | 539 | 23 | | | | 2 | | |
| Boat Theft | 10 | 10 | | | | | 1 | | |
| Resisting | 110 | 72 | 38 | 1 | | | | | |
| Other Non-Aggravated Assault | 413 | 300 | 113 | 14 | 4 | | 4 | 1 | |
| TOTAL | *6505 | 5089 | 1416 | 107 | 19 | | 97 | 15 | |

* Includes 3 males and 1 female - unknown age.

PART II OFFENSES:

| | | | | | | | | | |
|-------------------------------|-----|-----|----|---|---|--|---|--|--|
| Carnal Knowledge | 1 | 1 | | | | | | | |
| Possession of Burglary Tools | 2 | 2 | | | | | | | |
| Mail Theft | 4 | 4 | 1 | | 1 | | | | |
| Riding in Stolen Car | 90 | 72 | 18 | 1 | | | 1 | | |
| Outside Auto Theft | 8 | 7 | 1 | | | | | | |
| Outside Burglary/Larceny | 7 | 4 | 3 | | | | | | |
| Credit Cards | 20 | 9 | 11 | | | | | | |
| Forgery | 25 | 20 | 5 | | | | | | |
| Bad Checks | 31 | 10 | 21 | | | | | | |
| False Representation | 2 | 2 | | | | | | | |
| Fraud/Bunco | 57 | 51 | 6 | | | | | | |
| Possession of Stolen Property | 140 | 126 | 14 | 1 | | | 1 | | |
| Selling Stolen Property | 4 | 4 | | | | | | | |
| Possession Dangerous Weapons | 19 | 19 | | | | | | | |
| Carrying Concealed Weapons | 63 | 55 | 8 | | | | | | |
| Miscellaneous Weapons | 5 | 5 | | | | | | | |
| Molesting | 8 | 8 | | | | | | | |
| Sodomy | 2 | 2 | | | | | | | |
| Obscene | 27 | 22 | 5 | | | | | | |
| Indecent Exposure | 18 | 15 | 3 | | | | | | |
| Indecent Liberties | 11 | 11 | | | | | 2 | | |
| Lewdness | 4 | 2 | 2 | | | | | | |
| Miscellaneous Sex Offenses | 6 | 5 | 1 | 1 | | | | | |
| Heroin, Etc. | 11 | 9 | 2 | | | | | | |
| Marijuana | 281 | 230 | 51 | | | | | | |
| Dangerous Drugs | 78 | 54 | 24 | | | | | | |
| Glue Sniffing | 5 | 5 | | | | | | | |
| Possession of Liquor | 138 | 117 | 21 | | | | | | |
| Illegal Purchase/Liquor | 5 | 5 | | | | | | | |
| Furnish Liquor to a Minor | 4 | 1 | 3 | | | | | | |

INVOLVING JUVENILES

| | | 11 | | 12 | | M |
|--|--|-----|----|-----|-----|-----|
| | | M | F | M | F | |
| | | | | | | |
| | | 5 | 1 | 13 | 1 | 34 |
| | | 2 | | 4 | | 9 |
| | | 56 | 9 | 156 | 5 | 259 |
| | | | | 2 | | 5 |
| | | 15 | 1 | 28 | 4 | 42 |
| | | | | | | |
| | | | | 5 | | 9 |
| | | 26 | 40 | 55 | 97 | 94 |
| | | 4 | 3 | 2 | | 6 |
| | | 1 | | 1 | | 6 |
| | | 2 | 1 | 8 | | 114 |
| | | 1 | | | | |
| | | 6 | | 28 | | 31 |
| | | | | | | 2 |
| | | | | 4 | 1 | 4 |
| | | 18 | 4 | 24 | 5 | 19 |
| | | 136 | 59 | 330 | 113 | 637 |

INVOLVING JUVENILES

| | | 11 | | 12 | | 13 | | 14 | | 15 | | 16 | | 17 | |
|---|----|-----|----|-----|-----|-----|-----|-----|-----|------|-----|------|-----|-----|-----|
| | F | M | F | M | F | M | F | M | F | M | F | M | F | M | F |
| | | | | | | 3 | | | | 5 | | 6 | | 1 | |
| 1 | | 5 | 1 | 13 | 1 | 34 | 10 | 32 | 21 | 37 | 15 | 59 | 25 | 35 | 8 |
| 2 | | 2 | | 4 | | 9 | 2 | 10 | 4 | 19 | 4 | 18 | 3 | 19 | |
| 7 | 1 | 56 | 9 | 156 | 5 | 259 | 4 | 216 | 49 | 333 | 5 | 320 | 12 | 247 | 6 |
| 1 | | | | 2 | | 5 | 1 | 3 | | 5 | | 4 | 2 | 3 | 9 |
| | | 15 | 1 | 28 | 4 | 42 | 6 | 49 | 7 | 45 | 14 | 54 | 14 | 55 | 12 |
| | | | | | | | | | | 1 | | | | | |
| | | | | 5 | | 9 | | 7 | 1 | 7 | 1 | 7 | 2 | 8 | 1 |
| 2 | 13 | 26 | 40 | 55 | 97 | 94 | 135 | 143 | 176 | 109 | 198 | 135 | 166 | 113 | 128 |
| 2 | | 4 | 3 | 2 | | 6 | 1 | 18 | 2 | 22 | | 47 | 1 | 24 | 1 |
| | | 1 | | 1 | | 6 | | 6 | 2 | 16 | | 33 | 1 | 26 | |
| 5 | | 2 | 1 | 8 | | 114 | | 306 | | 233 | | 103 | | 61 | |
| | | 1 | | | | | | 2 | | 2 | | 7 | | 2 | |
| 2 | | 6 | | 28 | | 31 | 3 | 110 | 4 | 134 | 11 | 145 | 5 | 82 | |
| 1 | | | | | | 2 | | 2 | | 1 | | 4 | | | |
| | | | | 4 | 1 | 4 | 2 | 6 | 5 | 11 | 13 | 23 | 9 | 23 | 8 |
| 4 | 1 | 18 | 4 | 24 | 5 | 19 | 17 | 45 | 27 | 42 | 26 | 75 | 15 | 59 | 14 |
| 7 | 15 | 136 | 59 | 330 | 113 | 637 | 181 | 955 | 298 | 1022 | 287 | 1040 | 256 | 762 | 187 |
| | | | | | | 1 | | | | | | | | | |
| | | | | | | 1 | | | | | | | | 1 | |
| | | | | 9 | | 5 | 1 | 12 | 5 | 26 | 6 | 2 | 7 | 5 | 11 |
| | | | | | | | | 2 | | 1 | | 3 | 1 | 1 | 1 |
| | | | | | | | | | 1 | 1 | 1 | 1 | 1 | 3 | |
| | | | | | | | 2 | | | | 2 | 1 | 6 | 8 | 1 |
| | | | | | | 1 | | 2 | 1 | 9 | | 5 | 3 | 3 | 1 |
| | | | | | | 4 | | 1 | 1 | 1 | | 4 | | 1 | 20 |
| | | | | | | | | | | | | | | 2 | |
| | | 2 | | 2 | | 11 | | 14 | 3 | 4 | 1 | 10 | 2 | 10 | |
| | | | 11 | | | 7 | 1 | 32 | 1 | 24 | 3 | 30 | 4 | 18 | 5 |
| | | 3 | | 2 | | | | 6 | | 2 | | | | 2 | |
| | | | | | | 3 | | 13 | | 17 | 1 | 5 | | 3 | |
| | | | | 1 | | 3 | | | | 1 | | 12 | 5 | 10 | 2 |
| | | | | 1 | | 3 | | | | 1 | | 1 | | | |
| | | | | | | 5 | | | | 1 | | | | | |
| | | | | | | 1 | | 6 | 2 | 3 | | 7 | 1 | 6 | |
| | | | | | | 1 | | 1 | 1 | 6 | | 6 | 2 | | |
| 2 | | 1 | | 5 | | 1 | | 1 | | 1 | | | | | |
| | | | | | | 3 | | 1 | | 1 | | | 1 | 2 | |
| | | | | | | | | | | 1 | | | | | |
| | | 1 | | | | 8 | 1 | 16 | 7 | 31 | 14 | 81 | 12 | 93 | 2 |
| | | | | | | 2 | | 7 | 2 | 5 | 8 | 20 | 7 | 20 | 16 |
| | | | | | | | | 2 | | 1 | | 2 | | | 7 |
| | | | | | | 2 | 1 | 4 | | 20 | 7 | 34 | 9 | 57 | 4 |
| | | | | | | | | | | | | 1 | | 4 | |
| | | | | | | | | | | | 1 | | 2 | 1 | |

INVOLVING JUVENILES (cont)

| 11 | | 12 | | |
|-----|----|-----|-----|---|
| M | F | M | F | M |
| 3 | | 3 | 1 | |
| 1 | 1 | 2 | 1 | |
| | | 3 | | |
| 2 | | 13 | | |
| | | 6 | | |
| 1 | 1 | 4 | 1 | |
| | | 1 | | |
| | | | | |
| 4 | | 2 | | |
| | | 1 | 1 | |
| | | | | |
| | | 1 | 4 | 3 |
| | | | | |
| | | 3 | | |
| 24 | 3 | 51 | 4 | |
| | | 3 | 1 | |
| | | | | |
| 3 | 4 | 14 | 4 | |
| | | | | |
| | | | | |
| 2 | | 4 | | |
| 2 | 1 | 5 | | |
| | | | | |
| | | 1 | | |
| 1 | | | | 1 |
| 33 | 24 | 72 | 57 | |
| | | 4 | 7 | |
| 83 | 35 | 228 | 83 | |
| | | | | |
| 219 | 94 | 558 | 196 | |

DENTS

M 10 F

INVOLVING JUVENILES (continued)

| 11 | | 12 | | 13 | | 14 | | 15 | | 16 | | 17 | |
|-----|----|-----|-----|------|-----|------|-----|------|-----|------|-----|------|-----|
| M | F | M | F | M | F | M | F | M | F | M | F | M | F |
| 3 | | 3 | 1 | 5 | | 1 | | 2 | 2 | 2 | 1 | 4 | |
| 1 | 1 | 2 | 1 | 2 | 5 | 1 | 2 | 1 | 5 | 4 | 2 | 10 | 2 |
| | | 3 | | 2 | 1 | 3 | | 4 | 1 | 13 | | 2 | 1 |
| 2 | | 13 | | 12 | 4 | 21 | 6 | 16 | 12 | 5 | | 1 | 1 |
| | | 6 | | 11 | 2 | 12 | 1 | 17 | 1 | 43 | 5 | 38 | 5 |
| 1 | 1 | 4 | 1 | 10 | 8 | 29 | 18 | 87 | 28 | 12 | 1 | 10 | 3 |
| | | 1 | | 1 | | | 1 | 3 | 3 | 3 | 48 | 6 | |
| | | | | | | 2 | 2 | | 1 | 1 | 20 | 309 | 28 |
| | | | | | | | | | | 5 | | | 18 |
| | | | | | | | | 1 | | | | | 2 |
| | | | | | | 1 | | 2 | | 3 | | 1 | |
| | | | | | | 1 | 1 | 1 | 1 | 7 | | 26 | 1 |
| | | | | 3 | 1 | 1 | 1 | 1 | 1 | 1 | 1 | 1 | |
| | | | | 1 | 1 | 1 | 1 | 4 | 1 | 5 | | 6 | |
| 4 | | 2 | | 1 | 1 | 2 | 1 | 2 | 1 | 6 | | 4 | |
| | | 1 | 1 | | | 1 | | 1 | | 4 | 2 | 2 | |
| | | | | 1 | | 1 | | 1 | 1 | | 1 | 8 | |
| | | | | 5 | | 2 | | 3 | | | | | 2 |
| | 1 | 4 | 3 | 6 | 5 | 13 | 15 | 23 | 21 | 2 | 1 | 1 | |
| | | 3 | | 4 | | 5 | | 8 | | 26 | 6 | 14 | 5 |
| 24 | 3 | 51 | 4 | 71 | 3 | 66 | 6 | 62 | 3 | 5 | | 2 | |
| | | 3 | 1 | 3 | | 1 | 3 | 6 | 4 | 58 | | 53 | 3 |
| 3 | 4 | 14 | 4 | 35 | 10 | 91 | 40 | 136 | 38 | 3 | 4 | 4 | 1 |
| | | | | 1 | | 3 | | 1 | | 2 | 8 | 11 | 5 |
| | | | | | | | | 1 | | 215 | 59 | 162 | 44 |
| | | | | | | | | 1 | | 2 | 1 | 1 | 1 |
| 2 | 1 | 4 | | 4 | | 13 | 1 | 1 | 1 | | | 2 | |
| 2 | | 5 | | 8 | 2 | 6 | 2 | 14 | 1 | 12 | | 3 | |
| | | | | 1 | | | 1 | 12 | | 11 | 1 | 3 | |
| | | 1 | | 4 | 1 | 13 | 1 | 1 | | | | 2 | |
| 1 | | | 1 | 2 | 4 | 1 | 2 | 27 | 2 | 15 | 4 | 25 | 12 |
| 33 | 24 | 72 | 57 | 128 | 166 | 147 | 344 | 165 | 8 | 3 | 6 | 3 | 4 |
| | | 4 | 7 | 8 | 20 | 16 | 38 | 24 | 378 | 140 | 271 | 78 | 119 |
| 83 | 35 | 228 | 83 | 390 | 250 | 580 | 510 | 806 | 26 | 24 | 33 | 19 | 19 |
| | | | | | | | | | 580 | 1046 | 542 | 1078 | 335 |
| 219 | 94 | 558 | 196 | 1027 | 431 | 1535 | 808 | 1828 | 867 | 2086 | 798 | 1840 | 522 |

POLICE DEPARTMENT DISPOSITION OF JUVENILES
HANDLED - INVESTIGATED AND/OR CHARGED 1972

| | COMPARATIVE | | 1972 | | ADJUSTED WITH PARENT OR GUARDIAN | | JUVENILE COURT REFERRAL | | REFERRED BACK TO INSTITUTION | | REFERRED TO SCHOOL AUTHORITIES | | REFERRED TO OTHER LAW ENF. AGENCY | | REFERRED TO SOCIAL OR WELFARE AGENCY | | INVESTIGATED AND RELEASED | | WITNESS OR VICTIM | | UNFOUNDED | |
|---------|-------------|--------|------|------|--|------|-------------------------------|------|------------------------------------|---|--------------------------------------|----|---|---|--|-----|---------------------------------|----|-------------------------|----|-----------|---|
| | TOTALS | TOTALS | M | F | | | | | | | | | | | | | | | | | | |
| | 1971 | 1972 | M | F | M | F | M | F | M | F | M | F | M | F | M | F | M | F | M | F | M | F |
| PART I | 4438 | 4395 | 3187 | 1208 | 1214 | 773 | 1480 | 364 | 1 | | 3 | 19 | 2 | 3 | 1 | 455 | 64 | | 1 | 15 | | |
| PART II | 6620 | 5785 | 3616 | 2169 | 1858 | 1249 | 1580 | 860 | | | 11 | 2 | 9 | 3 | 6 | 7 | 139 | 21 | | 13 | 27 | |
| TOTAL | 11058 | 10180 | 6803 | 3377 | 3072 | 2022 | 3060 | 1224 | 1 | | 11 | 5 | 28 | 5 | 9 | 8 | 594 | 85 | 1 | 28 | 27 | |

TRAFFIC FATALITY RECORD
IN SEATTLE
1963-1972

| YEAR | TOTAL | JAN | FEB | MAR | APR | MAY | JUN | JUL | AUG | SEP | OCT | NOV | DEC |
|------|-------|-----|-----|-----|-----|-----|-----|-----|-----|-----|-----|-----|-----|
| 1972 | 46 | 6 | 5 | 6 | 3 | 1 | 6 | 2 | 7 | 1 | 1 | 6 | 2 |
| 1971 | 62 | 5 | 7 | 5 | 6 | - | 7 | 6 | 9 | 4 | 6 | 4 | 3 |
| 1970 | 57 | 6 | 5 | 1 | 5 | 4 | 2 | 10 | 5 | 3 | 5 | 2 | 9 |
| 1969 | 64 | 5 | 7 | 7 | 6 | 7 | 5 | 6 | 3 | 5 | 3 | 4 | 6 |
| 1968 | 92 | 4 | 3 | 7 | 6 | 4 | 5 | 6 | 11 | 7 | 7 | 18 | 14 |
| 1967 | 79 | 10 | 9 | 1 | 11 | 2 | 5 | 2 | 5 | 6 | 8 | 3 | 17 |
| 1966 | 78 | 7 | 8 | 3 | 4 | 6 | 3 | 6 | 10 | 5 | 5 | 12 | 9 |
| 1965 | 78 | 6 | 4 | - | 4 | 5 | 7 | 10 | 8 | 3 | 13 | 5 | 13 |
| 1964 | 68 | 4 | 8 | 1 | 4 | 7 | 4 | 2 | 10 | 7 | 2 | 8 | 11 |
| 1963 | 76 | 7 | 4 | 8 | 6 | 10 | 5 | 6 | 5 | 3 | 6 | 4 | 12 |

27
28
1
85
594
8
9
5
28
5
11
1
1224
3060
2022
3377
6803
10180
11058
TOTAL

TRAFFIC FATALITY RECORD IN SEATTLE 1963-1972

| YEAR | TOTAL | JAN | FEB | MAR | APR | MAY | JUN | JUL | AUG | SEP | OCT | NOV | DEC |
|------|-------|-----|-----|-----|-----|-----|-----|-----|-----|-----|-----|-----|-----|
| 1972 | 46 | 6 | 5 | 6 | 3 | 1 | 6 | 2 | 7 | 1 | 1 | 6 | 2 |
| 1971 | 62 | 5 | 7 | 5 | 6 | - | 7 | 6 | 9 | 4 | 6 | 4 | 3 |
| 1970 | 57 | 6 | 5 | 1 | 5 | 4 | 2 | 10 | 5 | 3 | 5 | 2 | 9 |
| 1969 | 64 | 5 | 7 | 7 | 6 | 7 | 5 | 6 | 3 | 5 | 3 | 4 | 6 |
| 1968 | 92 | 4 | 3 | 7 | 6 | 4 | 5 | 6 | 11 | 7 | 7 | 13 | 14 |
| 1967 | 79 | 10 | 9 | 1 | 11 | 2 | 5 | 2 | 5 | 6 | 8 | 3 | 17 |
| 1966 | 78 | 7 | 8 | 3 | 4 | 6 | 3 | 6 | 10 | 5 | 5 | 12 | 9 |
| 1965 | 78 | 6 | 4 | - | 4 | 5 | 7 | 10 | 8 | 3 | 13 | 5 | 13 |
| 1964 | 68 | 4 | 8 | 1 | 4 | 7 | 4 | 2 | 10 | 7 | 2 | 8 | 11 |
| 1963 | 76 | 7 | 4 | 8 | 6 | 10 | 5 | 6 | 5 | 3 | 6 | 4 | 12 |

VIOLATIONS IN ACCIDENTS FOR WHICH AN ARREST WAS MADE OR A CITATION ISSUED - 1972

| | TRAFFIC DIVISION | | | | | PATROL DIVISION | | | | | | |
|---------------------------|------------------|-----------------|---------------|-------|-------|-----------------|-------|-------|-------|----------------|-------|--|
| HAZARDOUS VIOLATIONS: | MTCY UNIT | PARKING ENF. | SPEC. ENF. | OTHER | TOTAL | CENTRAL | NORTH | SOUTH | TOTAL | OTHER UNITS | TOTAL | |
| Speeding | 1 | | 4 | | 5 | 10 | 16 | 13 | 39 | | 44 | |
| Vehicle R/Way | 89 | 3 | 37 | 58 | 187 | 561 | 699 | 313 | 1573 | 1 | 1761 | |
| Lane or Wrong Way | 15 | | 17 | 5 | 37 | 143 | 97 | 75 | 315 | 3 | 355 | |
| Passing | | | | | | 8 | 9 | 5 | 22 | | 22 | |
| Stop Signs | 20 | 1 | 8 | 4 | 33 | 136 | 105 | 42 | 283 | | 316 | |
| Signals | 33 | 3 | 14 | 26 | 76 | 288 | 195 | 64 | 547 | 1 | 624 | |
| Followed Too Close | 5 | 1 | 5 | | 11 | 42 | 32 | 23 | 97 | 1 | 109 | |
| Turns | 19 | | 3 | 7 | 29 | 93 | 59 | 30 | 182 | | 211 | |
| Failed To Signal | 1 | | | | 1 | 6 | 2 | 3 | 11 | | 12 | |
| D. W. I. | 17 | | 53 | 24 | 94 | 325 | 216 | 172 | 713 | 2 | 809 | |
| Reckless Driving | 1 | | 4 | 49 | 54 | 28 | 27 | 22 | 77 | 2 | 133 | |
| Negligent Driving | 81 | 5 | 70 | 606 | 762 | 1019 | 944 | 710 | 2673 | 49 | 3484 | |
| Pedestrian in Violation | 1 | | 1 | 2 | 4 | 5 | 5 | 6 | 16 | | 20 | |
| Pedestrian R/Way | 5 | | | 13 | 18 | 24 | 23 | 13 | 60 | | 78 | |
| Other | 8 | 1 | 4 | 17 | 30 | 66 | 49 | 28 | 143 | | 173 | |
| Total Hazardous - 1972 | 296 | 14 | 220 | 811 | 1341 | 2754 | 2478 | 1519 | 6751 | 59 | 8151 | |
| Total Hazardous - 1971 | 320 | 19 | 173 | 890 | 1402 | 2638 | 2408 | 1578 | 6624 | 83 | 8109 | |
| NON-HAZARDOUS VIOLATIONS: | | | | | | | | | | | | |
| Lights Defective | | | 1 | | 1 | 9 | 5 | 4 | 18 | 1 | 20 | |
| Brakes Defective | 3 | | | 2 | 5 | 23 | 23 | 12 | 58 | | 63 | |
| Driver License | 43 | 2 | 30 | 174 | 249 | 480 | 305 | 258 | 1043 | 18 | 1310 | |
| Other Non-Hazardous | 11 | | 12 | 499 | 522 | 146 | 105 | 54 | 305 | 52 | 879 | |
| Total Non-Hazardous | 57 | 2 | 43 | 675 | 777 | 658 | 438 | 328 | 1424 | 71 | 2272 | |

TRAFFIC ENFORCEMENT BY DIVISION - 1972

| | TRAFFIC DIVISION | | | | | PATROL DIVISION | | | | | | |
|---------------------------|------------------|-----------------|---------------|-------|-------|-----------------|-------|-------|-------|----------------|--------|--|
| | MTCY. UNIT | PARKING ENF. | SPEC. ENF. | OTHER | TOTAL | CENTRAL | NORTH | SOUTH | TOTAL | OTHER UNITS | TOTAL | |
| HAZARDOUS VIOLATIONS: | | | | | | | | | | | | |
| Speeding | 9506 | 36 | 19232 | 7 | 28781 | 3202 | 4122 | 6133 | 13457 | 149 | 42387 | |
| Vehicle R/Way | 1236 | 91 | 1022 | 2 | 2351 | 371 | 398 | 301 | 1070 | 14 | 3435 | |
| Lane or Wrong Way | 2475 | 82 | 1389 | 1 | 3947 | 1019 | 491 | 410 | 1920 | 26 | 5893 | |
| Passing | 40 | 3 | 34 | | 77 | 10 | 19 | 27 | 56 | | 133 | |
| Stop Signs | 1612 | 31 | 1402 | | 3045 | 1059 | 1130 | 1496 | 3687 | 13 | 6745 | |
| Signals | 3152 | 145 | 1458 | 2 | 4757 | 2240 | 1773 | 1384 | 5397 | 73 | 10227 | |
| Followed too close | 357 | 6 | 333 | 1 | 697 | 45 | 44 | 70 | 159 | 2 | 858 | |
| Turns | 6511 | 379 | 2589 | 1 | 9480 | 992 | 927 | 422 | 2341 | 33 | 11854 | |
| Failed to Signal | 98 | 13 | 23 | | 134 | 70 | 47 | 67 | 184 | 4 | 322 | |
| D.W.I. | 77 | 1 | 1032 | 12 | 1122 | 762 | 251 | 250 | 1263 | 29 | 2414 | |
| Reckless Driving | 8 | 1 | 38 | 11 | 58 | 81 | 85 | 52 | 218 | 16 | 292 | |
| Negligent Driving | 254 | 7 | 654 | 18 | 933 | 702 | 623 | 502 | 1827 | 44 | 2804 | |
| Pedestrian in Violation | 9304 | 163 | 2572 | | 12039 | 1748 | 1881 | 483 | 4112 | 101 | 16252 | |
| Pedestrian R/Way | 391 | 27 | 227 | | 645 | 92 | 83 | 41 | 216 | 5 | 866 | |
| Other | 4720 | 163 | 1535 | 5 | 6423 | 883 | 754 | 396 | 2033 | 23 | 8479 | |
| Total Hazardous - 1972 | 39741 | 1148 | 33540 | 60 | 74489 | 13276 | 12628 | 12036 | 37940 | 532 | 112961 | |
| | | | | | | | | | | | | |
| Total Hazardous - 1971 | 40245 | 1389 | 28632 | 66 | 70332 | 15580 | 13189 | 10303 | 39072 | 398 | 109802 | |
| | | | | | | | | | | | | |
| NON-HAZARDOUS VIOLATIONS: | | | | | | | | | | | | |
| Lights Defective | 327 | 6 | 1035 | 1 | 1369 | 1129 | 651 | 340 | 2120 | 19 | 3508 | |
| Brakes Defective | 3 | 2 | 4 | | 9 | 346 | 6 | 3 | 355 | 1 | 365 | |
| Driver License | 2992 | 103 | 2790 | 24 | 5909 | 3504 | 2343 | 2022 | 7869 | 141 | 13919 | |
| Other Non-Hazardous | 2890 | 131 | 1821 | 9 | 4851 | 1818 | 1122 | 800 | 3740 | 47 | 8638 | |
| Total Non-Hazardous | 6212 | 242 | 5650 | 34 | 12138 | 6797 | 4122 | 3165 | 14084 | 208 | 26430 | |