#5
CF314217

City of Seattle
Notice of Appointment

Name: Douglas Ito		**X Executive Appointment** ☐ **Reappointment** ☐ **Legislative Appointment** ☐ **Agency Appointment** ☐ **PDA Council** ☐ **PDA Constituency**
Residential Neighborhood: Queen Anne	**Zip Code:** 98119	**Contact Phone No.:** 206-623-1104
Appointed to: Housing Levy Oversight Committee		**Date of Appointment:** December 1, 2014
Authority (Ord., Res.): Ordinance 123013		**Term of Office:** **From:** Appointment **To:** December 31, 2016

FILED
CITY OF SEATTLE
2014 DEC -4 PM 4:53
CITY CLERK

Background:

Doug Ito is a partner at SMR Architects, a firm that specializes in affordable multifamily housing in Seattle and Western Washington. His work includes new housing construction, renovations of historic structures, artist live-work housing, mixed-use buildings and social services facilities. He is native Seattleite, owner of a market-rate historic apartment building, and is active on nonprofit boards and committees. Doug currently serves as board president for two organizations: the Housing Development Consortium of Seattle and King County, and the Washington Trust for Historic Preservation.

Authorizing Signature:	**Name and Title of Officer Making Appointments:** Mayor Edward B. Murray

Douglas Ito, AIA
Principal

Doug is currently on the Board of the Housing Development Consortium of Seattle and King County, and actively participates in affordable housing advocacy at both the local and state levels. He also volunteers on committees of several non-profit housing providers, including dancing for Plymouth Housing Group's fundraiser, Seattle Dances. Doug is also interested in historic preservation and serves on the Washington Trust for Historic Preservation Board and formerly chaired the Pioneer Square Historic Preservation Board. His past designs include the YWCA Opportunity Place and three buildings for Artspace Projects. Doug is currently working on the fourth Artspace project in Washington state, the Mount Baker Station on Rainier Avenue.

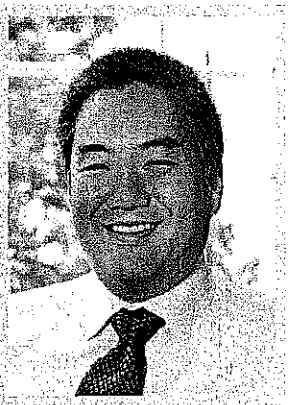

Registration
- Architect, Washington, 2004

Activities
- Housing Development Consortium of Seattle | King County, Board President
- Washington Trust for Historic Preservation, Board Vice President
- Pioneer Square Preservation Board, Board Chair 2007-2010, Board Member 2003-2010

Memberships
- American Institute of Architects

Relevant Projects

- Artspace Mt. Baker Station Lofts, Seattle, WA
- Everett Housing Authority Multi-Site Rehab, Everett, WA
- Josephinum Apartments, Seattle, WA
- Pioneer Building, Seattle, WA
- Artspace Everett Lofts, Seattle, WA
- Artspace Hiawatha Lofts, Seattle, WA
- FareStart Building, Seattle, WA
- Tashiro Kaplan Artist Lofts, Seattle, WA

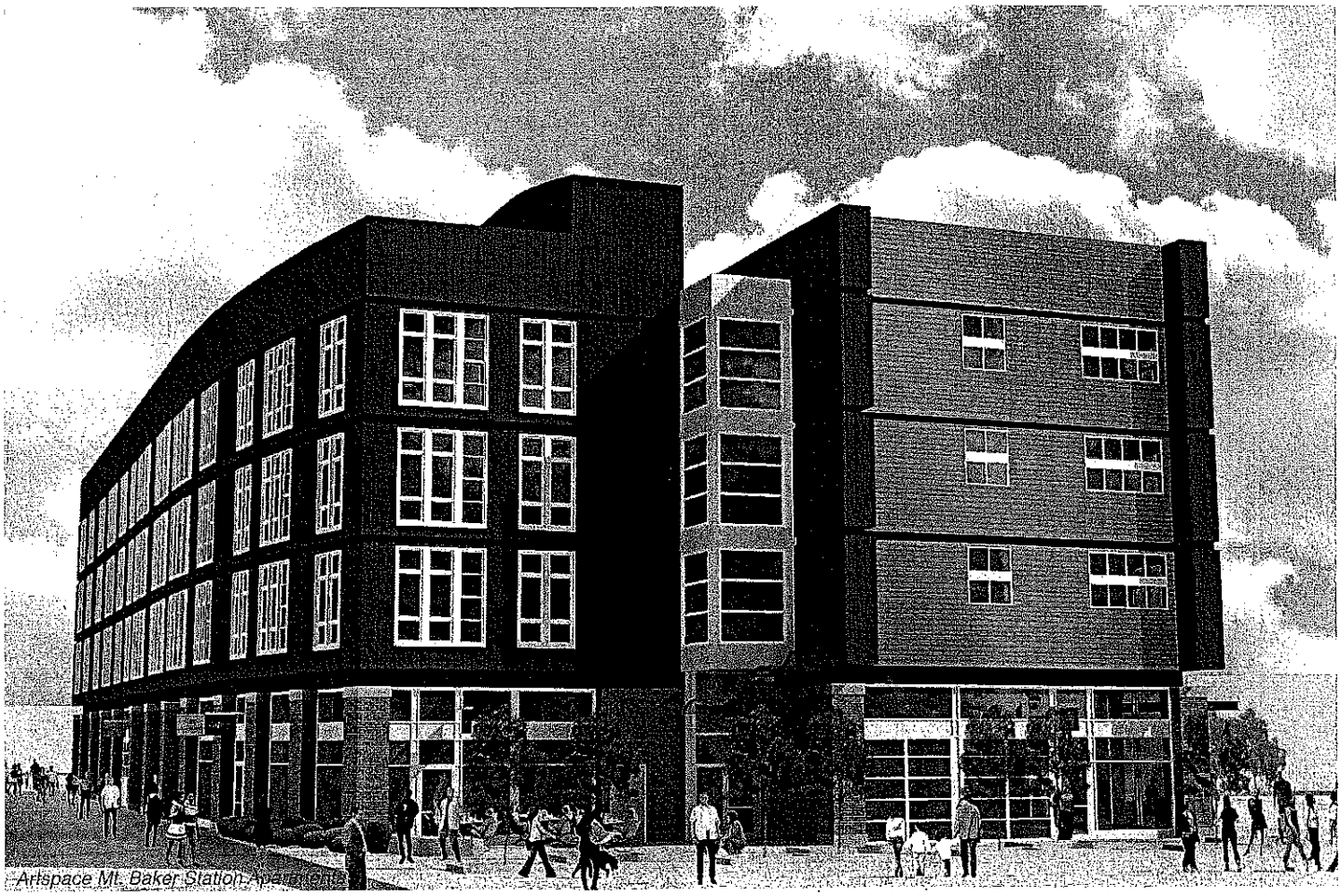

Artspace Mt. Baker Station Apartments

Housing Levy Oversight Committee

Thirteen members: Per Ordinance 123013, all subject to City Council confirmation

- 3 Appointed by Mayor: 2-year term, followed by 3-year terms
- 3 Appointed by Mayor: 3-year terms
- 1 City employee appointed by Mayor: 6 ½-year term
- 2 Appointed by City Council: 2-year term, followed by 3-year terms
- 3 Appointed by City Council: 3-year terms
- 1 City employee appointed by City Council: 6 ½-year term

D*	G	Position No.	Name	Appointed	Term Ends	Term #	Position	Appointed By
6	f	1	Leslie Price	8/14	12/16	1		Mayor
6	f	2	Tory Laughlin Taylor	12/14	12/16	1		Mayor
6	f	3	Alice Shobe	12/14	12/16	1		Mayor
1	f	4	Maiko Winkler-Chin	6/14	12/16	3		Mayor
6	m	5	Hal Ferris	7/13	6/15	2	Vice Chair	Mayor
6	m	6	Marty Kooistra	7/13	6/15	2		Mayor
1	m	7	Douglas Ito	12/14	12/16	1		Mayor
6	f	8	Traci Ratzliff	6/10	12/16	1		Council
6	f	9	Keri Williams	12/14	12/16	1		Council
6	m	10	Jonathan Grant	6/14	12/16	2		Council
6	f	11	Nicole Macri	2/14	6/15	2		Council
1	f	12	Josephine Tamayo Murray	2/14	6/15	3	Chair	Council
		13	vacant					Council

***Diversity**

	Men	Women	Vacant	Minority	(1) Asian-American	(2) African-American	(3) Hispanic Latino	(4) Native-American	(5) Other**	(6) Caucasian
Mayor	3	4		2	2					5
Council	1	4		1	1					4
Total	4	8		3	3					9

***Other includes diversity in any of the following: race, gender and/or ability*