Seattle Department of Neighborhoods

Landmark Designation

February 25, 2014

Designation Standards

In order to be designated, the building, object, or site must be at least 25 years old and must meet at least one of the six standards for designation outlined in the Seattle Landmarks Preservation Ordinance (SMC 25.12.350):

a) It is the location of, or is associated in a significant way with, a historic event with a significant effect upon the community, City, state, or nation; or

b) It is associated in a significant way with the life of a person important in the history of the City, state, or nation; or

c) It is associated in a significant way with a significant aspect of the cultural, political, or economic heritage of the community, City, state or nation; or

d) It embodies the distinctive visible characteristics of an architectural style, or period, or a method of construction; or

e) It is an outstanding work of a designer or builder; or

f) Because of its prominence of spatial location, contrasts of siting, age, or scale, it is an easily identifiable visual feature of its neighborhood or the city and contributes to the distinctive quality or identity of such neighborhood or the City.

In addition to meeting at least one of the above standards, the object, site, or improvement must also possess integrity or the ability to convey its significance.

Contemporary photo, 2010

Historic photo, c. 1937

Neptune Building
1301-1313 NE 45th Street

- **Date of Designation: November 14, 2012**
- **Designation Standards: C and D**
- **Controlled features: the exterior of the building, the interior upper and lower ramps, and the auditorium**
- **Date Built: 1921**
- **Architect: Henderson Ryan**

Seattle Department of Neighborhoods

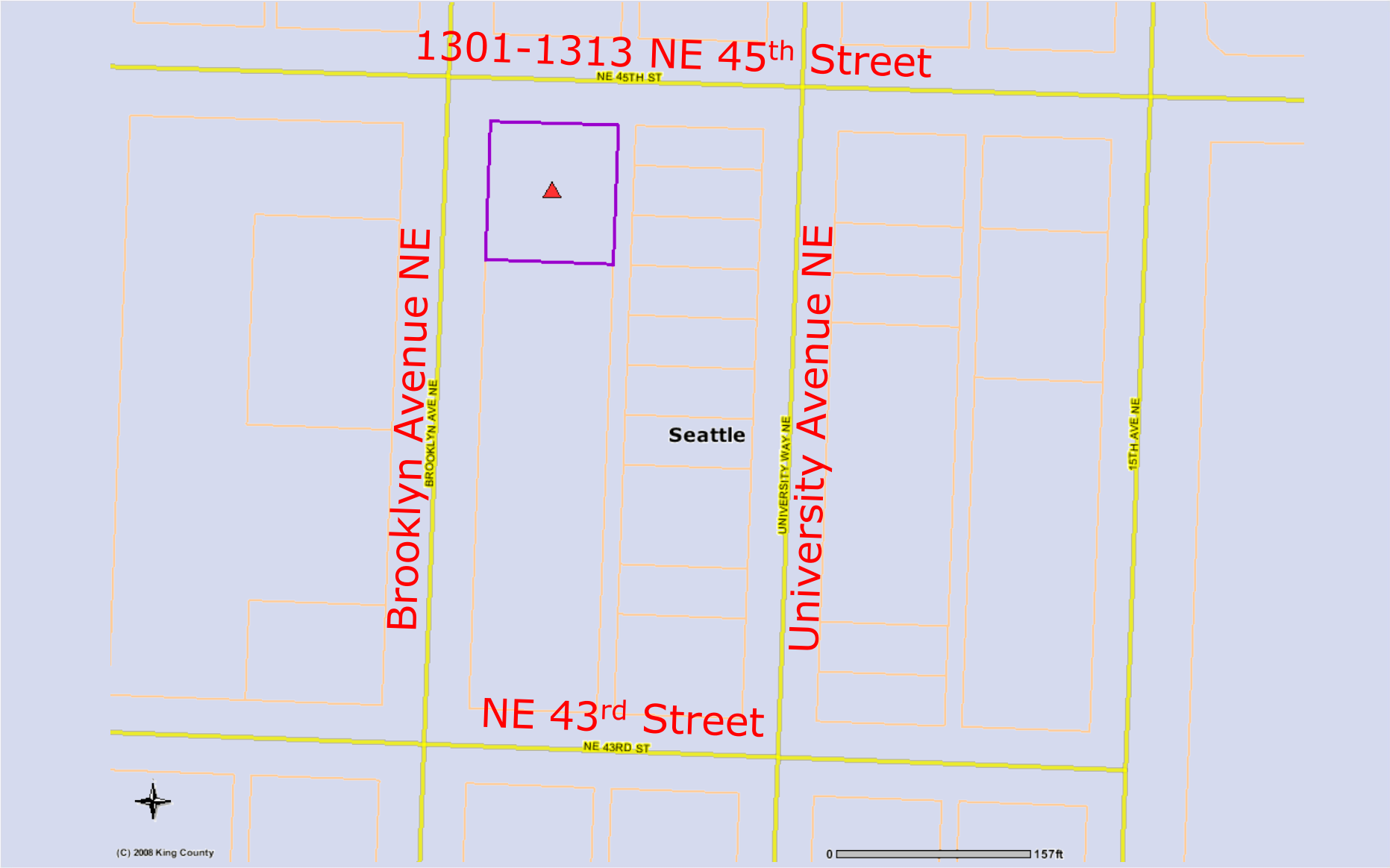

Seattle Department of Neighborhoods