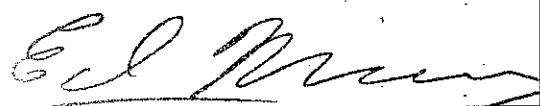

#27
C.F. 313650

City of Seattle
Notice of Appointment

Name: <i>Martin Regge</i>		<input type="checkbox"/> Executive Appointment <input checked="" type="checkbox"/> Reappointment <input type="checkbox"/> Legislative Appointment <input type="checkbox"/> Agency Appointment <input type="checkbox"/> PDA Council <input type="checkbox"/> PDA Constituency
Residential Neighborhood: <i>Downtown</i>	Zip Code: <i>98101</i>	Contact Phone No.: <i>206-223-5105</i>
Appointed to: <i>Urban Designer Position, Seattle Design Commission</i>		Date of Appointment: <i>March 1, 2014</i>
Authority (Ord., Res.): <i>Ordinance # 116909</i>		Term of Office: From: <i>March 1, 2014</i> To: <i>March 1, 2016</i>
Background: Reappointment for the second two-year term as Urban Designer for the Design Commission.		
Authorizing Signature: 		Name and Title of Officer Making Appointments: Mayor Edward Michael Murray

Martin G. Regge, AICP - Urban Design & Urban Planning

EDUCATION

Arizona State University, College of Architecture and Environmental Design, BS Design Urban Planning and Landscape Architecture May 1987

Harvard University, Graduate School of Design Sustainable City Planning Strategies Executive Training Summer Session June 2011

REGISTRATION

AICP - American Institutes of Certified Planners Certificate # 023193

PROFESSIONAL AFFILIATIONS

- American Planning Association
- Association for University Research Parks
- Urban Land Institute - Full Member
- Urban Land Institute - Professional Development Council on Public Development and Infrastructure

PROFESSIONAL ACTIVITIES AND PRESENTATIONS

Seattle Design Commission, January 2013 - Present

Renton Planning Commission, Vice Chair - September 2010 to Present

American Planning Association WA Chapter Presenter, China and Sustainability: Lessons and Opportunities for Collaboration and Exchange Olympia, WA - October 2012

American Planning Association WA Chapter Presenter, Innovative Tools for Visualizing in Planning and Urban Design, Spokane, WA - 2006

Association of University Research Park Presenter, Research Park Planning and Design June 2007 & August 2010

AWARDS

University of Washington Bothell/Cascadia Community College Master Plan

- AIA Seattle, Honor Award, 2002
- WA State Governor's Award, 2004
- SCUP, Finalist Award, 2003
- Business Week/Architectural Record, Finalist 2003

Snohomish County Campus Master Plan

- NAQIP Project of the Year, 2006
- AIA Seattle, Honor/Civic Design Award, 2006

Karamay City, China - 2050 Urban Design Vision

- NBBJ Artist of Change Award, 2011
- ASLA Ohio, Honor Award, 2011

Karamay University Campus Master Plan ASLA Ohio Chapter, Merit Award, 2012

Hamyang, Korea - Four Seasons Resort Master Plan AIA Los Angeles, Next Awards, 2007

EXPERIENCE

Community Attributes, Seattle, WA - November 2013 to Present
Principal, Urban Design and Planning

Martin is an urban design, senior business development and planning practice leader with nearly 25 years of professional experience. A decisive and innovative problem solver with progressive marketing and business development experience in civic, corporate, commercial, science/education and health care markets. Martin's role begins in the initial project visioning, bringing an urban designer's perspective of framework thinking and systems integration through schematic design and project delivery. Key qualifications include:

- Urban Design Principal
- Planning and Urban Design Market Leader
- Leading urban planning, land planning, urban design, campus planning, institution and corporate master planning projects
- Leading projects utilizing multidiscipline teams
- Leading international planning and urban design competitions

NBBJ, Seattle, WA - March 1994 to November 2013
Principal, Urban Design and Planning

OTAK, Kirkland, WA - October 1993 to March 1994
Urban Planner/Project Manager

Worthy and Associates Landscape Architects, Seattle, WA - February 1990 to October 1993

P & D Technologies, Phoenix, AZ - September 1987 to December 1989
Urban Planner/Landscape Designer

A. Wayne Smith and Associates, Phoenix, AZ - May 1986 to September 1987
Urban Planner/Landscape Designer

CAMPUS/HIGHER EDUCATION MASTER PLANNING

University of Washington Bothell/CC College, Campus Master Plan, Bothell, WA

University of Washington, North Campus Program/Site Selection Study, Seattle, WA

Washington State University, North Puget Sound Center, Predesign, Everett, WA

University of Arizona, Science and Technology Park Master Plan, Tucson AZ

University of Arizona, BioScience Park Master Land Use Plan, Tucson, AZ

New Mexico State University, Arrowhead Research Park Planning, Las Cruces, NM

University of New Mexico, Health Science Center Master Plan, Albuquerque, NM

University of New Mexico, Health Science Center Research Institute, Albuquerque, NM

Central Washington University, Campus Master Plan, Ellensburg, WA

University of Idaho, University Place Campus Master Plan, Boise, ID

Edmonds Community College, Campus Master Plan, Lynnwood, WA

Seattle Central Community College, Institutional Campus Master Plan, Seattle, WA

Northshore School District, Administration Campus Master Plan, Bothell, WA

Karamay Education and Training Base, Master Plan, Karamay Xinjiang, China

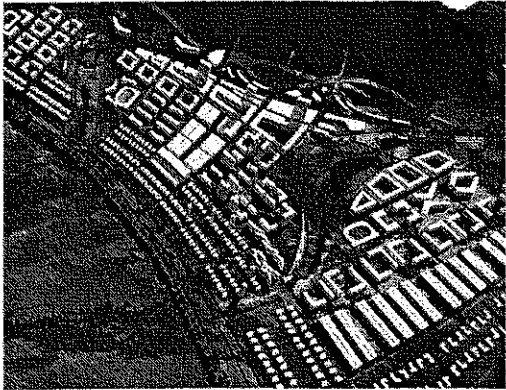

City of Karamay, Urban Design Vision

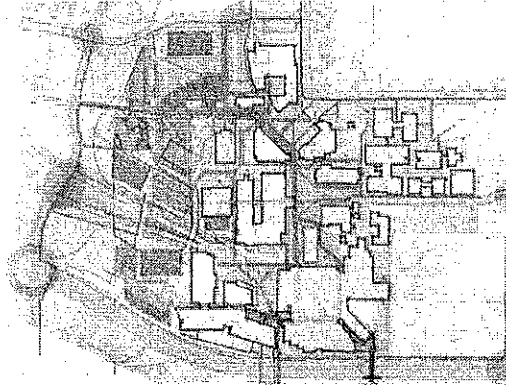

University of New Mexico, Health Science Center Master Plan

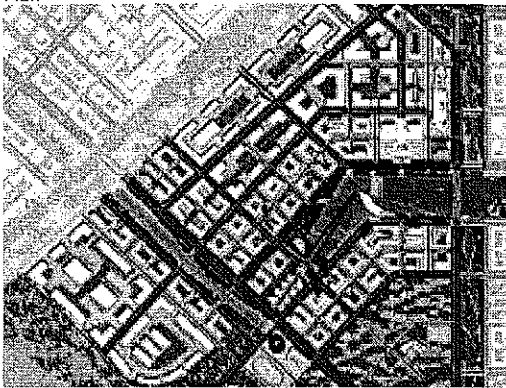

Tianjin, Science and Technology City Master Plan

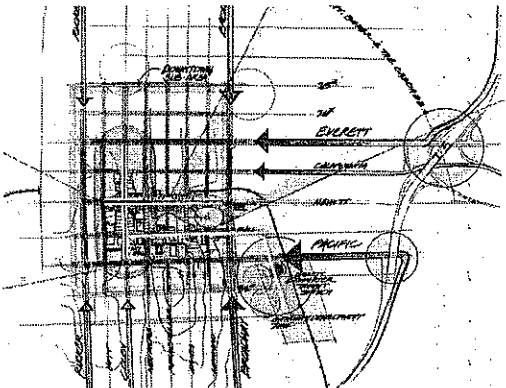

Snohomish County Civic Center, Master Plan

CIVIC/URBAN PLANNING

City of Bellevue, Civic Center Site Selection and Master Plan, Bellevue, WA

City of Bellevue, Municipal District Court Feasibility Study, Bellevue, WA

Port of Seattle, North Bay Master Plan, Seattle, WA

Port of Olympia, Eastbay Master Plan, Olympia, WA

Seattle Housing Authority, Yesler Terrace Conceptual Redevelopment Plan, Seattle, WA

Snohomish County, Campus Master Plan, Everett, WA

Teaaway Valley, New Town Planning Feasibility Study, Teaaway, WA

SATSOP Redevelopment Plan, Grays Harbor County, WA

Los Angeles Union Station Master Plan, Competition Finalist, Los Angeles, CA

City of Ferndale, Planned Action EIS, Ferndale, WA

City of Kirkland, Crestwoods and Everets Parks Master Plans, Kirkland, WA

City of Phoenix, South Mountain Park Master Plan, Phoenix, AZ

City of Phoenix, Pueblo Grande Museum Master Plan, Phoenix, AZ

City of Karamay, Urban Design/Master Plan, Karamay, Xinjiang, China

City of Karamay, Expo Center District Master Plan, Karamay, Xinjiang, China

Shanghai Links Master Plan, Shanghai, China

Ma'anshan Central Business District Urban Design, Ma'anshan, China

Tianjin Science and Technology City Master Plan Competition, Tianjin, China

HEALTH CARE MASTER PLANNING

Alaska Native Tribal Health Consortium, Campus Master Plan, Anchorage, AK

Southcentral Foundation Primary Care Clinic, Phase II Master Plan, Anchorage, AK

Cancer Research and Therapy Master Plan, San Antonio, TX

Children's Hospital Research Campus Site Selection Study, Seattle, WA

Exempla St. Joseph Hospital Campus Expansion Study, Denver, CO

St. Joseph Health System Master Plan, Orange, California

Peace Health St. Joseph Hospital, Regional Institutional Master Plan, Bellingham, WA

City of Karamay, Hospital Master Plan, Karamay Xinjiang, China

COMMERCIAL AND CORPORATE PLANNING

Amazon.com - Rufus 2.0, Master Plan, Seattle, WA

Microsoft, Red-West South Campus Master Plan, Redmond, WA

Wright Rundstad/Shorenstein, Spring District Master Plan, Bellevue, WA

Large Bio-Technology Firm, Terminal 88/Pier 89 Master Plan, Seattle, WA

Boeing Future Factory, Flatop Redevelopment Zone, Everett, WA

Forest City, Colorado Bioscience Research Park, Aurora, CO

Russell Investments, Site Selection Study, Seattle, WA

Briggs Urban Village Master Plan, Olympia, WA

University of Washington, Metropolitan Tract, Urban Design Plan, Seattle, WA

Nu Skin, Corporate Headquarters Campus Master Plan, Provo, UT

Large Seattle Based Company, Corporate Headquarters Real Estate Strategy, Seattle, WA

Phelps Dodge Development Corporation, Town Planning, Arizona

Hamyang Four Seasons Resort Master Plan, Hamyang, Korea

Samsung, Suwon Research Campus Master Plan, Suwon, Korea

Hong Kong Jockey Club Master Plan, Hong Kong, China

City of Karamay, South Town Master Plan, Karamay, Xinjiang, China

Phoenix Hills, Conceptual Master Plan, Beijing, China

Qingdao Ling Hai Master Plan and Urban Design Plan, Qingdao, China

Wanjing Beijing Urban Design Planning Competition, Beijing, China

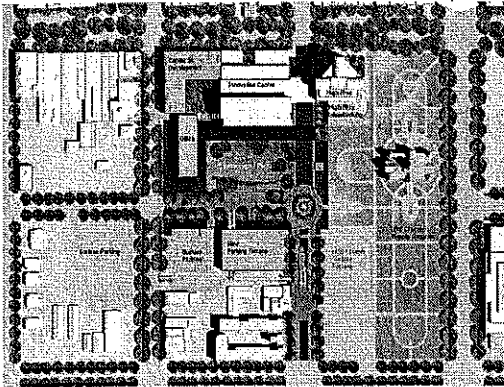

Nu Skin, Corporate Headquarters Campus Master Plan

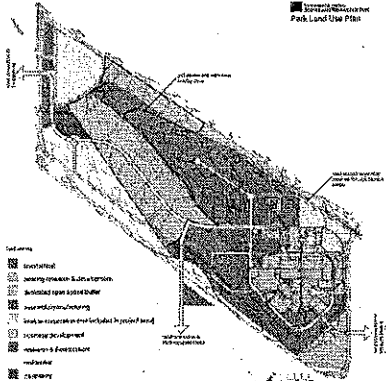

University of Arizona, Science and Technology Master Plan

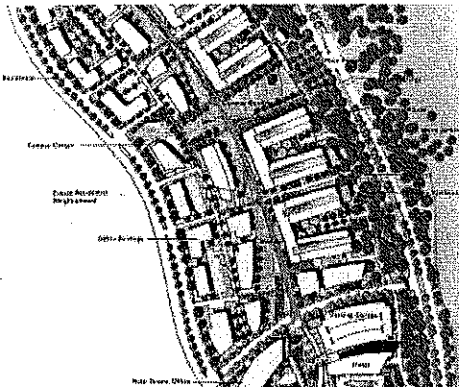

University of Arizona, Bioscience Park Master Plan

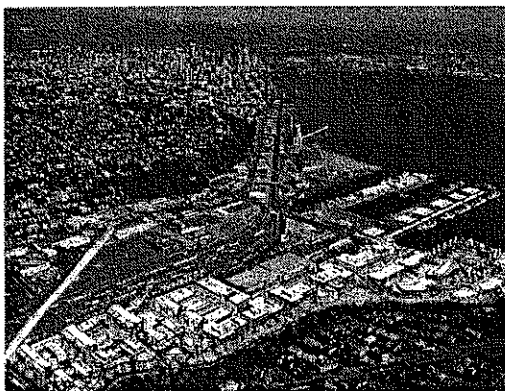

Port of Seattle, North Bay Master Plan

Seattle Design Commission

February 2014

Ten members:

Appointed by the Mayor, confirmed by the City Council who serve a term of two years (*may be reappointed once*)

- 2 Licensed Architects
- 1 Fine Artist
- 1 Member at Large

And at least one and no more than two from the following categories:

- Professional Urban Planner
- Professional Environmental or Urban Designer
- Landscape Architect
- Licensed Engineer

plus

- 1 Get Engaged participant (City/YMCA program)

All appointments are subject to City Council confirmation.

(Chair is also appointed by Mayor for a *one-year* term, confirmed by City Council.)

D*	G	Position No.	Name	Appointed	Term Ends	Term #	Position	Appointed By
6	F	1	Brodie Bain	5/1/13	3/1/15	1	Urban Planner	Mayor
6	M	2	Megan Groth	9/1/13	9/1/14	1	Get Engaged	Mayor
6	F	3	Thaddeus Egging	3/1/14	3/1/16	1	Engineer (Civil/Surface Water)	Mayor
6	F	4	Shannon Loew	11/5/11	3/1/15	2	At Large (Developer)	Mayor
6	M	5	Lee Copeland	3/1/14	3/1/16	1	Architect	Mayor
3	M	6	Bernie Alonzo	5/1/13	3/1/13	1	Landscape Architect	Mayor
5	M	7	Osama Quotah	3/1/2012	3/1/2014 (chair) 3/1/15	2	Architect, Chair	Mayor
6	M	8	Martin Regge	3/1/14	3/1/16	2	Urban Designer	Mayor
6	F	9	Ross Tilghman	11/1/13	3/1/15	1	Planner (Civil/Transportation)	Mayor
6	F	10	Ellen Sollod	3/1/14	3/1/16	2	Fine Artist	Mayor

*Diversity

	Men	Women	Vacant	Minority	(1) Asian-American	(2) African-American	(3) Hispanic-Latino/a	(4) Native-American	(5) Other**	(6) Caucasian
Mayor	8	2		0			1		1	8
Council										
Total	8	2		0			1		1	8

**Other includes diversity in any of the following: race, gender and/or ability