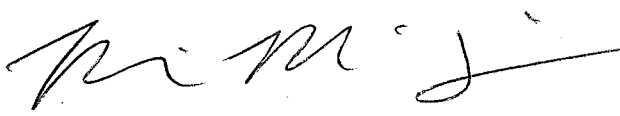

CF. 33340
#42

FILED
CITY OF SEATTLE

City of Seattle
Notice of Appointment

2013 AUG 16 AM 11:23

Name: <i>Tom Marseille</i>		<input checked="" type="checkbox"/> Executive Appointment <input type="checkbox"/> Legislative Appointment <input type="checkbox"/> Agency Appointment <input type="checkbox"/> PDA Council <input type="checkbox"/> PDA Constituency
Residential Neighborhood: <i>University</i>	Zip Code: <i>98101</i>	Contact Phone No.: <i>N/A</i>
Appointed to: <i>Living Building & Deep Green Pilot Technical Advisory Group</i>		Date of Appointment: <i>August 15, 2013</i>
Authority (Ord., Res.): <i>Resolution 31400</i>		Term of Office: From: <i>Confirmation</i> To: <i>8/31/15</i>
Background: <p>Tom Marseille, P.E., M.S.M.E., Hon AIA, LEED BD + C, is Director for WSP in Seattle where his passion and expertise focus on delivering high performance building solutions to clients. In addition to consulting engineering he formerly was a building Senior Research Scientist for Pacific Northwest National Laboratories and Director of Technology and Analytic Services for Honeywell's Building Information Services business. As a volunteer, Tom has served on the technical committee responsible for development of the first ANSI-accredited Green Building standard. He currently sits on the Cascadia Green Building Council Board of Directors, was a past board member for the International Living Future Institute, served on the Seattle Mayors Green Building Task Force, has been a juror for green building competitions, and was on the first Living Building Pilot Program technical advisory group. Tom has also served as past moderator for the AIA+2030 Professional Series in Seattle in 2011 and 2012. Tom resides in Woodinville. Recognizing the stakes, Tom wants to magnify his contributions not only by demonstrating what is possible on individual projects, but by service offered to endeavors like the TAG that are specifically designed to enable those involved in the financing, design, construction and operation of buildings to embrace a new course.</p>		
Authorizing Signature: 		Name and Title of Officer Making Appointment: <i>Mayor Mike McGinn</i>

Thomas J. Marseille, PE, HON AIA, LEED AP BD+C

Senior Vice President

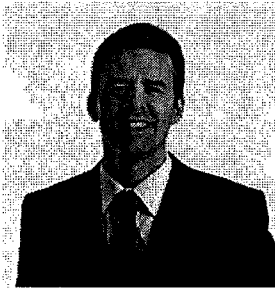

Professional Qualifications
Professional Engineer in
WA, IL

Education
M.S. Mechanical Engineering
University of California at
Berkeley

Affiliations
Board Member, Cascadia
Green Building Council

Member, American Institute of
Architects (AIA)

Member, American Society of
Heating, Refrigerating, and Air
Conditioning Engineers
(ASHRAE)

Awards and Achievements
2009 AIA COTE Top Ten
Green Award, The Terry
Thomas Building

2008 ASHRAE Technology
Award, Firstenburg
Community Center -
Mechanical

2010 ASHRAE Technology
Award, The Terry Thomas
Building – Mechanical

2010 Better Bricks Award –
Design Engineer

Mr. Marseille's passion is to deliver creative high performance building solutions to clients—solutions that are practical, maintainable and resource-responsible. An author of numerous published papers and frequent speaker, Tom is the managing director for the WSP Seattle office. He is proud to be a member of a practice that boasts numerous regional and national awards for high performance building designs. Tom focuses on sustainable design consulting, HVAC design, delivery of best-in-class building performance outcomes, system simulation modelling, total cost of ownership (life cycle cost) analysis, capital asset assessment and planning, and renewable energy applications.

Active in the design community, Tom is a member of the USGBC/ASHRAE/IESNA jointly-sponsored technical Committee that published the first ANSI-accredited high performance green building standard. He is a member of the Cascadia Green Building Council Board of Directors and serves on Seattle's Living Building Pilot Program Technical Advisory Group. Formerly, he was a member of Seattle's Green Building Task Force, a board member for the International Living Future Institute, has served as technical reviewer for Washington State energy efficiency legislation (E2SSB 5854) and Washington and Seattle Energy Code. He was a moderator for the AIA+2030 Professional Series in Seattle in 2011 and 2012.

Tom has a diverse technical background that underpins his current mechanical sustainable design focus and helps foster the integrative thinking such work demands. Examples include:

- While at Stantec Consulting, he led a team of assessors that was hired by the U.S. Green Building Council and ultimately provided assessments of LEED submissions on nearly 400 buildings.
- As a Senior Research Scientist for Pacific Northwest National Laboratories, Tom developed methodology and helped implement a comprehensive energy baseline and efficiency resource assessment for Fort Lewis to support an energy retrofit program. He performed assessments documenting the environmental benefits, tradeoffs and cost impacts associated with improving IAQ and replacement of CFCs in the overall U.S. building stock. He also was a project manager and technical contributor to the lab's Thermal Energy Storage and Integrated Building System's development programs.
- As a Director at Honeywell, he led a 50+ person globally-dispersed team in the development of the technology, analytic techniques and business processes needed to collect, store, analyze, aggregate and deliver enterprise wide actionable energy information to private and public clients, some with literally 1000s of buildings.
- As an engineering consultant in Chicago, he integrated a sophisticated life cycle cost methodology into pre-design and conceptual studies, performed energy assessments for a diverse client base, and provided facility assessments and

energy performance contracting services for capital renewal and conservation acquisition. He also assisted clients with combined heat and power (CHP) applications, utility demand side management programs, and district cooling and heating strategies.

Aviation

- O'Hare International Airport, Delta Terminal, Chicago, IL
- SeaTac International Airport, Preconditioned Air System, Seattle, WA
- SeaTac International Airport, North Satellite Realignment, Seattle, WA
- SeaTac International Airport, North Satellite Sustainability Master Plan, Seattle, WA
- SeaTac International Airport, South Satellite, Seattle, WA

Commercial

- 201 S. King Street, Energy Modeling, Seattle, WA
- 5th & Columbia, Energy Code Compliance Support, Seattle, WA
- 400 Fairview, Seattle, WA
- 901 5th Avenue, Heat Reclaim Heat Pump Project, Seattle, WA
- 925 Fourth Avenue Tenant Improvement, Seattle, WA
- Amazon Towers Rufus 2.0, Seattle, WA
- American Express Customer Lounge, Las Vegas, NV
- American Express Customer Lounge, Chicago, IL
- American Express Customer Lounge, New York, NY
- B&H Building, Brooklyn, NY
- Boeing 7, Tenant Improvements, Everett, WA
- Boeing North Towers, Everett, WA
- Boeing Factory TI Buildout, Everett, WA
- Burgard Office Building, Bozeman, MN
- Chicago Tribune Freedom Center, Chiller Plant and Ventilation Upgrade, Chicago, IL
- CIRI Office Building Energy Block Grant Audit and Design, Anchorage, AL
- Edith Green Wendell Wyatt Federal Building Modernization, Portland, OR
- Edith Green / Wendall Wyatt Federal Office Building, Chiller Replacement -, Portland, OR
- Greenfire Campus, Seattle, WA
- Lithia Motors Headquarters, Medford, OR
- Millennium Tower, Mid-Rise 901-902, San Francisco, WA
- Nintendo of America, Office Building and Parking Garage, Redmond, WA
- Northern Trust Bank, Office Tower Energy Audits, Chicago, IL
- Oregon Department of Transportation Headquarters Renovation, Salem, OR
- Precor Headquarters, Redmond, WA
- Shinsegae Office Tower, Seoul, Korea
- Stone34, Seattle, WA
- Terry Thomas Office Building, Seattle, WA
- Tri Tec Office and Manufacturing Buildings, Kent, WA
- Tribune Tower, Chilled Water Plant Replacement, Chicago, IL
- Unicom District Cooling Plant, World Trade Center, Chicago, IL
- Underwriter's Laboratory, Campus Chilled Water System, Northbrook, IL
- U.S. GSA Federal Center South USACE Headquarters, Seattle, WA
- Valley View Professional Building, Renton, WA

Data Center

- Microsoft Generator Infill Project, Quincy, WA and San Antonio, TX
- Recreational Equipment Incorporated Headquarters, Data Center HVAC Upgrade, Kent, WA
- Seattle City Light, Command Control Center, Seattle, WA
- State of Washington, Department of Informational Services Data Center and Office Building, Olympia, WA

Education

- Bellingham Technical College, Morse Center, Bellingham, WA
- Governor's State University, Chilled Water Plant, University Park, IL
- Governor's State University, Ventilation and Digital Controls, University Park, IL
- Green River Community College, Trades and Industries Building, Bellingham, WA
- Pierce College, Communications Arts and Allied Health, Ft. Steilacoom, WA
- Pierce College, Science and Technology Center, Ft. Steilacoom, WA
- Oregon Institute of Technology, Student Housing, Klamath Falls, WA
- The Evergreen State College, Chilled Water System, Olympia, WA
- The Evergreen State College, Master Plan, Olympia, WA
- University of Calgary Digital Library, Calgary, Alberta
- University of Chicago, Edelston Center, Chicago, IL
- University of Chicago, School of Social Service Administration, Chicago, IL
- University of Puget Sound, Residence Hall, Tacoma, WA
- University of Washington, Educational Outreach Building, Seattle, WA
- University of Washington, Ethnic Cultural Center, Seattle, WA
- University of Washington, Henry Art Gallery Chiller Plant Modification, Seattle, WA
- University of Washington, Burke Museum Predesign, Seattle, WA
- Washington State University, Visitor Center, Pullman, WA
- Washington State University, Museum of Art Predesign, Pullman, WA
- Western Washington University, Academic Instructional Center, Bellingham, WA
- Western Washington University, Carver Hall, Bellingham, WA
- Western Washington University, Wilson Library Special Collections, Bellingham, WA
- Whatcom Community College Student Recreation Center, Bellingham, WA

- Blatchley Middle School, HVAC Replacement, Sitka, AK
- Federal Way High School, Federal Way, WA
- Johnson Public School, IAQ Assessment and Ventilation Upgrade, Wheaton, IL
- Jewish Day School, Seattle, WA
- Lockport Township High School, Heating System, Lockport, IL
- Natrona County High School, Casper, WY
- Natrona County Natatorium, Casper, WY
- Quillayute School District, Biomass Boiler, Forks, WA
- Quillayute School District, High School Addition, Forks, WA
- Quillayute School District, Middle School Heating System Replacement, Forks, WA
- Seattle Country Day School, Seattle, WA
- Seattle Academy of Arts and Sciences, Seattle, WA
- Snohomish School District, Valley View Middle School, Snohomish, WA
- St. Thomas Academy, Medina, WA

Government

- Auburn Community Center and Activity Center, Auburn, WA
- Bellevue Aquatic Center Boiler Replacement, Bellevue, WA
- Bellevue Botanic Gardens Visitor Center, Bellevue, WA
- City of Des Moines, Affordable Housing, Des Moines, WA
- City of Seattle, Fire Station 6, Seattle, WA
- City of Seattle, Fire Station 9, Seattle, WA
- City of Seattle, Fire Station 18, Seattle, WA
- City of Seattle, Fire Station 34, Seattle, WA
- City of Snoqualmie, Fire Station, Snoqualmie, WA
- Firstenburg Community Center, Vancouver, WA
- Grays Harbor YMCA Pool Heat Recovery Study, Grays Harbor, WA
- Issaquah YWCA Family Village, Issaquah, WA
- King County Aquatic Center Natatorium HVAC Replacement, Federal Way, WA
- King County Library System, Sammamish Library, Sammamish, WA
- King County Library System, Renton Highlands Library, Renton, WA
- King County Library System, Tukwila-Foster Library, Tukwila, WA

- King County Library System, Burien Library and City Hall, Burien, WA
 - Montlake Community Center, Seattle, WA
 - Newberry Library, Chicago, IL
 - Peter Kirk Pool, Kirkland, WA
 - Phinney Neighborhood Association, Blue Building, Master Plan and Energy Audits, Seattle, WA
 - Phinney Neighborhood Association Blue Building Elevator Addition, Seattle, WA
 - Rainier Beach Community Center, Seattle, WA
 - Seattle Parks Five Community Center Assessments, Seattle, WA
 - Seattle Public Library, Facilities Assessment, Seattle, WA
 - South Bellevue Community Center, Bellevue, WA
 - Spokane Valley Swimming Pools – Spokane, WA
 - Tacoma Metro Parks, Five Community Center Upgrades, Tacoma, WA
 - Vashon Library, Vashon Island, WA
-
- Bellevue City Hall, Police, Fire and 911 Call Center, Bellevue, WA
 - City of Sitka, Centennial Hall, Sitka, AK
 - Haines Public Building Energy Benchmark, Haines, AK
 - King County Superior Court, Targeted Facilities Master Plan for the Unified Family and Juvenile Courts, Seattle, WA
 - Nisqually Administration Building and Educational Facility, Olympia, WA
 - Pierce County Building, 950 Facility Assessment, Tacoma, WA
 - Port Townsend City Hall and Annex, Port Townsend, WA
 - Seattle City Light, Skagit County Facilities Condition Assessment, Diablo, WA
 - Skagit County Facilities Condition Assessment, Seattle City Light, Diablo, WA
 - State of Washington, Department of Ecology Office Building, Olympia, WA
 - Snoqualmie City Hall, Snoqualmie, WA
 - State of Washington Department of Informational Services Data Center and Office Building, Olympia, WA
 - U.S. GSA Federal Center South USACE Headquarters, Seattle, WA
 - Yesler Terrace, Energy and Water Infrastructure Redevelopment Plant, Seattle, WA

Healthcare

- California Prison Health Care Receivership Corporation, Sacramento, CA
- Des Moines Medical Office Building, Des Moines, WA
- Family Medicine Medical Office Building, Port Angeles, WA
- Kaiser Permanente, Emerging Best Practices Hospital Study, Various, California
- Mercy Hospital and Medical Center Plant, Chicago, IL
- Mt. Sinai Hospital, Central Chiller Plant, Chicago, IL
- Oregon Health and Sciences University, Facilities Assessment, Portland, OR
- Pearce County Hospital, Grande Prairie, British Columbia
- Provena Mercy Medical Center, Central Chiller Plant, Aurora, IL
- Rush Presbyterian, St. Luke's Medical Center, Chicago, IL
- St. Francis Hospital and Health Center, Central Plant & Fuel Storage, Blue Island, IL
- The University of Chicago Hospitals, Mechanical Facilities Assessment, Chicago, IL
- Veterans Administration Mental Health Facility, Seattle, WA

Hospitality

- 301 Mission, Millennium Tower, Residential High Rise, San Francisco, WA
- Daschstein Oberfeld Hotel, Austria
- Hyatt Regency Hill County Resort, IAQ & Ventilation Assessment, San Antonio, TX
- Hyatt Regency Hilton Head Island, IAQ & Ventilation Assessment, Hilton Head, SC
- Hyatt Regency O'Hare, Chiller Plant, Rosemont, IL
- Hyatt Savannah, Chiller Plant Study, Savannah, GA
- Hyatt Regency St. John, Guest HVAC, St. John, Caribbean
- Olympic Fairmont Hotel, Metropole Room, Seattle, WA

- SeaTac Marriott, Renovation, Seatac, WA
- Seattle Sheraton, Boiler Plant, Seattle, WA
- Skyline at First Hill, Residential High Rise, Seattle, WA
- Suncadia Condo & Hotel, Roslyn, WA
- Tulalip Casino and Hotel Expansion, Tulalip, WA
- Wildhorse Casino Addition, Pendleton, ID

Laboratories

- Allen Institute for Brain Science, Seattle, WA
- Amoco Research Center, Laboratory Addition and Ventilation, Naperville, IL
- The Atrium, Seattle, WA
- Battelle, EMSL Laboratory Fit-Out, Richland, WA
- Bellevue City Hall, Police Laboratory, Bellevue, WA
- Big Sky Institute, Big Sky, Montana
- Green Lab Study and Predesign, Seattle, WA
- Kraft Foods, Laboratories Lab Addition and Campus Cooling/Heating Upgrade, Niles IL
- Pierce College, Science and Technology Center, Ft. Steilacoom, WA
- Port of Bellingham, IPZ at Marine Trades Building, Bellingham, WA
- State of Washington, Department of Ecology Office Building, Olympia, WA
- Tacoma Center for Urban Waters, Tacoma, WA
- Veteran's Affairs, Mental Health and Research Complex, Seattle, WA

Mixed Use

- 5th & Columbia, Energy Code Compliance, Seattle, WA
- 400 Fairview, Seattle, WA
- Greenfire Campus, Seattle, WA
- NorthLot, Seattle, WA
- Stone34, Seattle, WA

Museum + Cultural

- Agua Caliente Cultural Museum, Palm Springs, CA
- Bellevue Botanic Gardens, Visitor Center, Bellevue, WA
- Brookfield Zoo, Children's Zoo, Brookfield, IL
- Happy Hollow Park and Zoo, San Jose, CA
- Icicle Creek, Performance Center, Leavenworth, WA
- IslandWood Phase II, Bainbridge Island, WA
- Jilkaat Kwaan Cultural Heritage Center, Klukwan, Alaska
- Mercer Slough Environmental Learning Center, Bellevue, WA
- National Park Service, Minidoka National Monument, Twin Falls, ID
- National Park Service, Ash Mountain Visitors Center and Administration Building HVAC System Replacement, Sequoia National Park, CA
- National Park Service, Hoh Visitor Center Assessment, Olympic National Park, WA
- National Park Service, Administration Building, Yosemite National Park, CA
- National Park Service, Curry Village Redevelopment, Yosemite National Park, CA
- National Park Service, Grant Grove Redevelopment, Kings Canyon National Park, CA
- National Park Service, Wawona Hotel, Yosemite National Park, CA
- National Park Service, Seki Ash Mountain Shops Building HVAC, Sequoia National Park, CA
- National Park Service, Seki Visitor Center Assessment, Sequoia National Park, CA
- Tacoma Art Museum, Tacoma, WA
- The Reach Visitor Center, Hanford, WA
- Seattle Chinese Gardens, Seattle, WA
- Seward Mary Lowell Center, Seward, AK
- Silver Bowe Archives, Butte, MT
- Southern Ute Cultural Museum, Ignacio, CO
- Squaxin Island Tribe Cultural Resource Center, Squaxin Island, WA

- Suquamish Museum and Longhouse, Suquamish, WA
- University of Washington, Burke Museum Predesign, Seattle, WA
- Washington State University, Museum of Art Predesign, Pullman, WA
- Woodland Park Zoo, Central Shops, Seattle, WA
- Woodland Park Zoo, Facilities Assessment, Seattle, WA
- Woodland Park Zoo, Humboldt Penguin Experience, Seattle, WA

Residential

- 202 Westlake, Seattle, WA
- Anhalt Apartment Renovation, Seattle, WA
- Atherton Residence, Atherton, CA
- Beachman/Lubiensky Residence, Woodinville, WA
- Cabo House, Cabo San Lucas, Mexico
- Deans Grange, CA
- Decade House, Pacific Palisades, CA
- ~~Goldberg Residence, Woodside, CA~~
- Hanauer Residence, Seattle, WA
- Highgate Residence, Kensington, CA
- Mrak/Blumberg House, Seattle, WA
- Peterson Residence, Tiburon, CA
- Posner Residence, Waimea, HI
- Quick Residence, Port Haddock, WA
- Seoul House, Seoul, Korea
- Shaffer Residence, Napa, CA
- West Seattle Residence, Seattle, WA
- Williams Residence, Piedmont, CA
- Whistler Ski House, Whistler, BC
- Wolfeboro Residence, Wolfeboro, NH
- Wood Duck Residence, Medina, CA
- Woodman House, Medina, WA
- Uhlaner-Larson Residence, Heating Assessment, Berkeley, CA
-
- Bellingham Housing Authority, Energy Audits, Bellingham, WA
- City of Des Moines, Affordable Housing, Des Moines, WA
- Issaquah Family Village, YWCA, Issaquah, WA
- John Hancock Building, Condominium Cooling, Chicago, IL
- Millennium Tower, 301 Mission, San Francisco, CA
- Greenfire Campus, Seattle, WA
- Oregon Institute of Technology Student Housing, Klamath Falls, WA
- Pioneer Place, Senior Center and Condominiums, Puyallup, WA
- Presbyterian Homes First Hill Senior Living, Seattle, WA
- Puyallup Place, Senior Center and Condominium, Puyallup, WA
- Skyline at First Hill, Retirement Tower, Seattle, WA
- Yesler Terrace, Energy and Water Infrastructure Redevelopment Plan, Seattle, WA
- zHome, Issaquah, WA

Retail

- Apple Retail Stores, Santa Monica, CA, Portland, WA, Washington DC, Oakbrook, IL
- Gander Mountain Building, Monitoring and Continuous Commissioning Assistance, St. Paul, MN
- Hermes Beverly Hills, Beverly Hills, CA
- McDonalds Restaurants, Mexico, Building Monitoring and Continuous Commissioning Assistance, Oakbrook, IL
- Regal Entertainment Group, Nationwide, Building Monitoring and Continuous Commissioning Assistance, Knoxville, TN
- Starbucks Coffee Company, Alternate LEED Air Quality Compliance Path Development for International Stores, Seattle, WA
- Supervalu Food, Building Monitoring and Continuous Commissioning Assistance, Eden Prairie, MN

- Target Stores, Building Monitoring and Continuous Commissioning Assistance, Minneapolis, MN
- TGIF Restaurants, Southwest Region Franchise and Corporate, Building Monitoring and Continuous Commissioning Assistance, Dallas, TX
- Walmart Stores, Five Store Pilot, Building Monitoring and Continuous Commissioning Assistance, Bentonville, AK

Sports Facilities

- Seattle Arena, Seattle, WA

Tenant Interiors

- American Express Customer Lounge, Las Vegas, NV
- American Express Customer Lounge, Chicago, IL
- American Express Customer Lounge, New York, NY
-
-

International

- Daschstein Oberfeld Hotel, Austria
- Residence, Seoul, Korea
- Shinsegae Office Tower, Seoul, Korea

Technical Publications and Articles

Allan, Duane, T.J. Marseille, et. al. 2012. « Integrated Design-Build Delivery Team Achieves Aggressive Building Energy Performance Goals.» Proceedings of the ASHRAE Winter Conference. American Society of Heating, Refrigeration and Air Conditioning Engineers, Atlanta, GA

Stanke, Dennis, T.J. Marseille, et al. 2011. "ASHRAE Standard 189.1-2011: High Performance Green Buildings except Low-Rise Residential."

A Sethi, and T.J. Marseille. 2010. Old Concepts, New Tools. High Performance Buildings. Summer 2010.

T.J. Marseille, 2011. "Essential Methods, Models and Metrics for Net Zero Energy Buildings." Proceedings of the ASHRAE Winter Conference. American Society of Heating, Refrigeration and Air Conditioning Engineers, Atlanta, GA

Hogan, John, T.J. Marseille, et al. 2009. "ASHRAE Standard 189.1-2009: High Performance Green Buildings except Low-Rise Residential."

Anseeuw, P.A, Grove, R., and T.J. Marseille. 2008. "Integrated Design for Community Center." ASHRAE. Vol. 50, No. 7.

Marseille, T.J., and D.A. Wilke. 1992. "Review of the Aquifer Seasonal Thermal Energy Storage Building HVAC System at the Melville, New York, Mid-Island Mail Facility." Proceedings of the 27th Intersociety Energy Conversion Engineering Conference. Society of Automotive Engineers. Warrenton, PA.

Marseille, T.J., and J.S. Schliesing. 1990. "The Integration of Water Loop Heat Pump and Building Structural Thermal Storage Systems." Proceedings ACEEE 1990 Summer Study on Energy Efficiency in Buildings. American Council for an Energy Efficient Economy, Washington, D.C.

Doyle, D. L., and T.J. Marseille. 1999. "Temperature Conditioning of Stored Newsprint." Heating, Piping and Air Conditioning. Vol. 71, No. 4.

Marseille, T.J., J.S. Schliesing, and B.M. Johnson. 1991. "Extending Cooling Tower Thermal Performance Prediction Using a Liquid-Side Film Resistance Model." Heat

Thomas J. Marseille, PE, HON AIA, LEED AP BD+C, Senior Vice President

Transfer Engineering, Vol.12, no 3.

Baechler, M.C., D.L. Hadley, and T.J. Marseille. 1990. Indoor Air Quality Issues Related to Conservation Acquisition in Commercial Buildings. PNL-7504. Pacific Northwest Laboratory, Richland, Washington.

Marseille, T.J., and M.C. Baechler. 1990. Chlorofluorocarbon Environmental Issues Related to Conservation Acquisition in Commercial Buildings. PNL-7503. Pacific Northwest Laboratory, Richland, Washington. Marseille, T.J., and T.J. Secrest, J.W. Currie, J.G. DeSteele, J.A. Dirks, G.B. Parker, and S.A. Shankle. 1991.

Living Building and Deep Green Technical Advisory Committee

August 2013

10 members - 5 standing members & 5 alternates: Per *Resolution 31400*, all appointed by the Mayor and subject to City Council confirmation, terms are unofficially set at 2-years, but not specified by the Resolution.

- 10 Appointed by Mayor

D*	G	Position No.	Name	Appointed	Term Ends	Term #	Position	Appointed By
6	F		Amanda Sturgeon	8/15/13	8/31/15	1	Member	Mayor
1	F		Amarpreet Sethi	8/15/13	8/31/15	1	Member	Mayor
6	M		Andrew Lee	8/15/13	8/31/15	1	Member	Mayor
6	M		Chris Webb	8/15/13	8/31/15	1	Member	Mayor
6	F		Colleen Mitchell	8/15/13	8/31/15	1	Member	Mayor
6	M		Donald Horn	8/15/13	8/31/15	1	Member	Mayor
6	M		Joe Giampietro	8/15/13	8/31/15	1	Neighborhood Community Council Mem.	Mayor
6	F		Nancy Henderson	8/15/13	8/31/15	1	Member	Mayor
6	M		Tom Marseille	8/15/13	8/31/15	1	Member	Mayor
6	M		Tom Nelson	8/15/13	8/31/15	1	Member	Mayor

*Diversity

	Men	Women	Vacant	Minority	(1) Asian-American	(2) African-American	(3) Hispanic Latina/o	(4) Native-American	(5) Other**	(6) Caucasian
Mayor	6	4		1	1					9
Council										
Other Bodies										
Total	6	4	0	1	1	0	0	0	0	10

**Other includes diversity in any of the following: race, gender and/or ability