

CITY OF SEATTLE

ORDINANCE _____

COUNCIL BILL 117621

AN ORDINANCE relating to the City Light Department; authorizing the Superintendent to execute permits with indemnity provisions for use of real property owned by Union Pacific Railroad Company, Burlington Northern Santa Fe Railroad Company, and the Washington State Department of Transportation, related to the City Light Department's Creston-Nelson to Duwamish Transmission Line Rebuild and New 26 kV Distribution Feeder Project.

WHEREAS, the City Light Department ("City Light") must rebuild the existing high-voltage transmission line between its Creston-Nelson Substation and East Marginal Way South and simultaneously construct a new 26 kV overhead feeder system from its Creston-Nelson Substation to the project terminus in the vicinity of South 120th Place and East Marginal Way South in the City of Tukwila; and

WHEREAS, it is necessary for City Light overhead transmission and distribution power lines to cross Union Pacific Railroad Company ("UPRR") fee-owned property, Burlington Northern Santa Fe Railroad Company ("BNSF") fee-owned property, and Interstate Highway 5, owned by the State of Washington under the jurisdiction of its Department of Transportation ("WSDOT"), all in the City of Tukwila; and

WHEREAS, UPRR, BNSF, and WSDOT routinely issue permits to utility companies that allow utility line crossings of their respective properties; and

WHEREAS, the UPRR, BNSF, and WSDOT permits contain certain indemnity provisions that obligate The City of Seattle to release, indemnify, defend, and hold harmless UPRR, BNSF, and WSDOT, under various circumstances, for damages that may be caused by or may result from City Light's construction and operation of utility line crossings on their respective properties; and

WHEREAS, pursuant to RCW 35.32A.070, City Council approval by ordinance is required for the acceptance of such indemnity obligations; NOW, THEREFORE,

BE IT ORDAINED BY THE CITY OF SEATTLE AS FOLLOWS:

Section 1. The Superintendent of the City Light, or his designee, is hereby authorized to execute permits for use of real property owned by Union Pacific Railroad Company, Burlington



1 Northern Santa Fe Railroad Company, and the Washington State Department of Transportation
2 in substantially the forms of Attachments 1, 2, and 3 hereto, that include indemnity obligations in
3 favor of said property owners against damages that may be caused by or may result from
4 construction of City Light's Creston-Nelson to Duwamish Transmission Line Rebuild and New
5 26 kV Distribution Feeder Project and the subsequent operation of overhead transmission and
6 distribution power lines on the respective properties.

7 Section 2. Any act taken after passage of this ordinance but prior to its effective date is
8 ratified and confirmed.

9 Section 3. This ordinance shall take effect and be in force 30 days after its approval by
10 the Mayor, but if not approved and returned by the Mayor within ten days after presentation, it
11 shall take effect as provided by Seattle Municipal Code Section 1.04.020.



1 Passed by the City Council the ____ day of _____, 2012, and
2 signed by me in open session in authentication of its passage this
3 ____ day of _____, 2012.

4 _____
5 _____
6 President _____ of the City Council

7
8 Approved by me this ____ day of _____, 2012.

9
10 _____
11 Michael McGinn, Mayor

12
13 Filed by me this ____ day of _____, 2012.

14
15 _____
16 Monica Martinez Simmons, City Clerk

17 (Seal)

18
19
20
21
22
23 Attachment 1: Union Pacific Railroad Permit

24 Attachment 2: Burlington Northern Santa Fe Railroad Permit

25 Attachment 3: Washington State Department of Transportation Permit



Attachment 1

Wireline Crossing 080808
Last Modified: 03/29/10
Form Approved, AVP-Law

Folder No. 02718-06

**WIRELINE CROSSING
AGREEMENT**

Mile Post: 175.95, Seattle Subdivision/Branch
Location: Seattle, King County, Washington

THIS AGREEMENT ("Agreement") is made and entered into as of February 14, 2012, ("Effective Date") by and between **UNION PACIFIC RAILROAD COMPANY**, a Delaware corporation, ("Licensor") and **THE CITY OF SEATTLE**, to be addressed at 700 5th Avenue SMT 3012, PO Box 34023 Seattle, Washington 98124--4023 ("Licensee").

IT IS MUTUALLY AGREED BY AND BETWEEN THE PARTIES HERETO AS FOLLOWS:

Article 1. LICENSOR GRANTS RIGHT.

In consideration of the covenants and agreements herein contained to be by the Licensee kept, observed and performed, the Licensor hereby grants to the Licensee the right to construct and thereafter, during the term hereof, to maintain and operate
one overhead power wireline

across Licensor's track(s) and property (the "Wireline") in the location shown and in conformity with the dimensions and specifications indicated on the attached print dated February 10, 2012, marked Exhibit "A" attached hereto and hereby made a part hereof. Under no circumstances shall Licensee modify the use of the Wireline for a purpose other than for the purpose set forth in this Article 1, and the Wireline shall not be used for any other use, whether such use is currently technologically possible, or whether such use may come into existence during the life of this Agreement.

Article 2. LICENSE FEE.

Upon execution of this Agreement, the Licensee shall pay to the Licensor a one-time License Fee of **Twenty Eight Thousand Three Hundred Twenty Eight Dollars (\$28,328.00)**.

Article 3. CONSTRUCTION, MAINTENANCE AND OPERATION.

The grant of right herein made to the Licensee is subject to each and all of the terms, provisions, conditions, limitations and covenants set forth herein and in **Exhibit B**, attached hereto and hereby made a part hereof.

Article 4. DEFINITION OF LICENSEE.

For purposes of this Agreement, all references in this Agreement to the Licensee shall include the Licensee's contractors, subcontractors, officers, agents and employees, and others acting under its or their authority. If a contractor is hired by the Licensee for any work performed on the Wireline (including initial construction and subsequent relocation or maintenance and repair work), then the Licensee shall provide a copy of this Agreement to its contractor and require its contractor to comply with all the terms

John Bresnahan
SCL CN-Duwamish Permits ATT 1
July 3, 2012
Version #1

and provisions hereof relating to the work to be performed. Any contractor or subcontractor shall be deemed an agent of Licensee for the purpose of this Agreement, and Licensee shall require such contractor or subcontractor to release, defend and indemnify Licensor to the same extent and under the same terms and conditions as Licensee is required to release, defend and indemnify Licensor herein.

Article 5. INSURANCE.

A. During the life of the Lease, Licensee shall fully comply with insurance requirements described in **Exhibit C**.

B. Failure to maintain insurance as required shall entitle, but not require, Licensor to terminate this License immediately.

C. If the Licensee is subject to statute(s) limiting its insurance liability and/or limiting its ability to obtain insurance in compliance with **Exhibit C** of this license, those statutes shall apply.

D. Licensee hereby acknowledges that it has reviewed the requirements of **Exhibit C**, including without limitation the requirement for Railroad Protective Liability Insurance during construction, maintenance, installation, repair or removal of the wireline which is the subject of this Agreement.

Article 6. TERM.

This Agreement shall take effect as of the Effective Date first herein written and shall continue in full force and effect until terminated as herein provided.

IN WITNESS WHEREOF, the parties hereto have caused this Agreement to be executed as of the date first herein written.

UNION PACIFIC RAILROAD COMPANY

THE CITY OF SEATTLE

By: _____
Manager - Contracts

By: _____

Name Printed: _____

Title: _____



EXHIBIT B

Section 1. LIMITATION AND SUBORDINATION OF RIGHTS GRANTED.

A. The foregoing grant of right is subject and subordinate to the prior and continuing right and obligation of the Licensor to use and maintain its entire property including the right and power of the Licensor to construct, maintain, repair, renew, use, operate, change, modify or relocate railroad tracks, signal, communication, fiber optics, or other wirelines, pipelines and other facilities upon, along or across any or all parts of its property, all or any of which may be freely done at any time or times by the Licensor without liability to the Licensee or to any other party for compensation or damages.

B. The foregoing grant is also subject to all outstanding superior rights (including those in favor of licensees and lessees of the Licensor's property, and others) and the right of the Licensor to renew and extend the same, and is made without covenant of title or for quiet enjoyment.

Section 2. CONSTRUCTION, MAINTENANCE AND OPERATION.

A. The Wireline shall be designed, constructed, operated, maintained, repaired, renewed, modified and/or reconstructed by the Licensee in strict conformity with (i) Licensor's current standards and specifications ("UP Specifications"), except for variances approved in writing by the Licensor's Assistant Vice President Engineering— Design, or his authorized representative; (ii) such other additional safety standards as the Licensor, in its sole discretion, elects to require, including, without limitation, American Railway Engineering and Maintenance-of-Way Association ("AREMA") standards and guidelines (collectively, "UP Additional Requirements"), and (iii) all applicable laws, rules and regulations ("Laws"). If there is any conflict between the requirements of any Law and the UP Specifications or the UP Additional Requirements, the most restrictive will apply.

B. All work performed on property of the Licensor in connection with the design, construction, maintenance, repair, renewal, modification or reconstruction of the Wireline shall be done to the satisfaction of the Licensor.

C. If the Wireline is an existing one not conforming in its construction to the above provisions of this Section 2, the Licensee shall, within ninety (90) days after the date hereof, reconstruct it so as to conform therewith.

D. The Wireline shall be designed, constructed, maintained and operated by the Licensee in such manner as not to be or constitute a hazard to aviation. With respect to the Wireline the Licensee, without expense to the Licensor, will comply with all requirements of law and of public authority, whether federal, state or local, including but not limited to aviation authorities.

E. In the operation of the Wireline, the Licensee shall not transmit electric current at a difference of potential in excess of the voltage indicated on **Exhibit A**. If the voltage indicated is in excess of seven hundred fifty (750) volts, and the Wireline is, or is to be, buried at any location on the property of the Licensor outside track ballast sections or roadbed, the Licensee shall install metallic conduit, or non-metallic conduit encased in a minimum of three (3) inches of concrete with a minimum of four (4) feet of ground cover the entire length of the Wireline on the property of the Licensor. A Wireline



buried by removal of the soil shall have, at a depth of one (1) foot beneath the surface of the ground directly above the Wireline, a six (6) inch wide warning tape bearing the warning, "Danger-High Voltage", or equivalent wording. A Wireline encased in conduit, jacked or bored under the property of the Licensor, must be identified by placing warning signs, to be installed and properly maintained at the expense of the Licensee, at each edge of the Licensor's property. The Licensee shall not utilize the signs in lieu of the warning tape where portions of the casing are installed by direct burial.

F. Prior to the commencement of any work in connection with the design, construction, maintenance, repair, renewal, modification, relocation, reconstruction or removal of the Wireline, the Licensee shall submit to the Licensor plans setting out the method and manner of handling the work, including the shoring and cribbing, if any, required to protect the Licensor's operations, and shall not proceed with the work until such plans have been approved by the Licensor's Assistant Vice President Engineering Design, or his authorized representative, and then the work shall be done to the satisfaction of the Licensor's Assistant Vice President Engineering Design or his authorized representative. The Licensor shall have the right, if it so elects, to provide such support as it may deem necessary for the safety of its track or tracks during the time of construction, maintenance, repair, renewal, modification, relocation, reconstruction or removal of the Wireline, and, in the event the Licensor provides such support, the Licensee shall pay to the Licensor, within fifteen (15) days after bills shall have been rendered therefore, all expenses incurred by the Licensor in connection therewith, which expenses shall include all assignable costs.

G. The Licensee shall keep and maintain the soil over the Wireline thoroughly compacted and the grade even with the adjacent surface of the ground.

H. In the prosecution of any work covered by this Agreement, Licensee shall secure any and all necessary permits and shall comply with all applicable federal, state and local laws, regulations and enactments affecting the work including, without limitation, all applicable Federal Railroad Administration regulations.

Section 3. NOTICE OF COMMENCEMENT OF WORK / LICENSOR REPRESENTATIVE / SUPERVISION / FLAGGING / SAFETY.

A. If an emergency should arise requiring immediate attention, the Licensee shall provide as much notice as practicable to Licensor before commencing any work. In all other situations, the Licensee shall notify the Licensor at least ten (10) days (or such other time as the Licensor may allow) in advance of the commencement of any work upon property of the Licensor in connection with the construction, maintenance, repair, renewal, modification, reconstruction, relocation or removal of the Wireline. All such work shall be prosecuted diligently to completion. The Licensee will coordinate its initial, and any subsequent work with the following employee of Licensor or his or her duly authorized representative (hereinafter "Licensor Representative" or "Railroad Representative"):

Mario Ortegon
Manager of Track
5424 SO E
McLoughlin Blvd.
Portland Or 97202
Phone: 503.249.2323

Joseph Cobarrubia
Manager of Signal
UPRR CO.
1619 N River St. Signal
Portland OR 97227
Phone: 503.249.2237
Cell: 541.619.7541



B. Licensee, at its own expense, shall adequately police and supervise all work to be performed. The responsibility of Licensee for safe conduct and adequate policing and supervision of work shall not be lessened or otherwise affected by Licensor's approval of plans and specifications involving the work, or by Licensor's collaboration in performance of any work, or by the presence at the work site of a Licensor Representative, or by compliance by Licensee with any requests or recommendations made by the Licensor Representative.

C. At the request of Licensor, Licensee shall remove from Licensor's property any employee who fails to conform to the instructions of the Licensor Representative in connection with the work on Licensor's property. Licensee shall indemnify Licensor against any claims arising from the removal of any such employee from Licensor's property.

D. Licensee shall notify the Licensor Representative at least ten (10) working days in advance of proposed performance of any work in which any person or equipment will be within twenty-five (25) feet of any track, or will be near enough to any track that any equipment extension (such as, but not limited to, a crane boom) will reach to within twenty-five (25) feet of any track. No work of any kind shall be performed, and no person, equipment, machinery, tool(s), material(s), vehicle(s), or thing(s) shall be located, operated, placed, or stored within twenty-five (25) feet of any of Licensor's track(s) at any time, for any reason, unless and until a railroad flagman is provided to watch for trains. Upon receipt of such ten (10) day notice, the Licensor Representative will determine and inform Licensor whether a flagman need be present and whether any special protective or safety measures need to be implemented. If flagging or other special protective or safety measures are performed by Licensor, Licensor will bill Licensee for such expenses incurred by Licensor, unless Licensor and a federal, state or local governmental entity have agreed that Licensor is to bill such expenses to the federal, state or local governmental entity. If Licensor will be sending the bills to Licensee, Licensee shall pay such bills within thirty (30) days of receipt of billing. If Licensor performs any flagging, or other special protective or safety measures are performed by Licensor, Licensee agrees that Licensee is not relieved of any of responsibilities or liabilities set forth in this Agreement.

E. The rate of pay per hour for each flagman will be the prevailing hourly rate in effect for an eight-hour day for the class of flagmen used during regularly assigned hours and overtime in accordance with Labor Agreements and Schedules in effect at the time the work is performed. In addition to the cost of such labor, a composite charge for vacation, holiday, health and welfare, supplemental sickness, Railroad Retirement and unemployment compensation, supplemental pension, Employees Liability and Property Damage and Administration will be included, computed on actual payroll. The composite charge will be the prevailing composite charge in effect at the time the work is performed.

One and one-half times the current hourly rate is paid for overtime, Saturdays and Sundays, and two and one-half times current hourly rate for holidays. Wage rates are subject to change, at any time, by law or by agreement between Licensor and its employees, and may be retroactive as a result of negotiations or a ruling of an authorized governmental agency. Additional charges on labor are also subject to change. If the wage rate or additional charges are changed, Licensee (or the governmental entity, as applicable) shall pay on the basis of the new rates and charges.

F. Reimbursement to Licensor will be required covering the full eight-hour day during which any flagman is furnished, unless the flagman can be assigned to other railroad work during a portion of such day, in which event reimbursement will not be required for the portion of the day during which the flagman is engaged in other railroad work. Reimbursement will also be required for any day not actually worked by the flagman following the flagman's assignment to work on the project for which Licensor is required to pay the flagman and which could not reasonably be avoided by Licensor by



assignment of such flagman to other work, even though Licensee may not be working during such time. When it becomes necessary for Licensor to bulletin and assign an employee to a flagging position in compliance with union collective bargaining agreements, Licensee must provide Licensor a minimum of five (5) days notice prior to the cessation of the need for a flagman. If five (5) days notice of cessation is not given, Licensee will still be required to pay flagging charges for the five (5) day notice period required by union agreement to be given to the employee, even though flagging is not required for that period. An additional ten (10) days notice must then be given to Licensor if flagging services are needed again after such five day cessation notice has been given to Licensor.

G. Safety of personnel, property, rail operations and the public is of paramount importance in the prosecution of the work performed by Licensee or its contractor. Licensee shall be responsible for initiating, maintaining and supervising all safety, operations and programs in connection with the work. Licensee and its contractor shall at a minimum comply with Licensor's safety standards listed in **Exhibit D**, hereto attached, to ensure uniformity with the safety standards followed by Licensor's own forces. As a part of Licensee's safety responsibilities, Licensee shall notify Licensor if it determines that any of Licensor's safety standards are contrary to good safety practices. Licensee and its contractor shall furnish copies of **Exhibit D** to each of its employees before they enter the job site.

H. Without limitation of the provisions of paragraph G above, Licensee shall keep the job site free from safety and health hazards and ensure that their employees and contractors and subcontractors are competent and adequately trained in all safety and health aspects of the job.

I. Licensee shall have proper first aid supplies available on the job site so that prompt first aid services may be provided to any person injured on the job site. Prompt notification shall be given to Licensor of any U.S. Occupational Safety and Health Administration reportable injuries. Licensee shall have a non-delegable duty to control its employees while they are on the job site or any other property of Licensor, and to be certain they do not use, be under the influence of, or have in their possession any alcoholic beverage, drug or other substance that may inhibit the safe performance of any work.

J. If and when requested by Licensor, Licensee shall deliver to Licensor a copy of its safety plan for conducting the work (the "Safety Plan"). Licensor shall have the right, but not the obligation, to require Licensee to correct any deficiencies in the Safety Plan. The terms of this Agreement shall control if there are any inconsistencies between this Agreement and the Safety Plan.

Section 4. LICENSEE TO BEAR ENTIRE EXPENSE.

The Licensee shall bear the entire cost and expense incurred in connection with the design, construction, maintenance, repair and renewal and any and all modification, revision, relocation, removal or reconstruction of the Wireline, including any and all expense which may be incurred by the Licensor in connection therewith for supervision, inspection, flagging, or otherwise.

Section 5. REINFORCEMENT, RELOCATION OR REMOVAL OF WIRELINE.

A. The license herein granted is subject to the needs and requirements of the Licensor in the safe and efficient operation of its railroad and in the improvement and use of its property. The Licensee shall, at the sole expense of the Licensee, reinforce or otherwise modify the Wireline, or move all or any portion of the Wireline to such new location, or remove the Wireline from the Licensor's property, as the Licensor may designate, whenever, in the furtherance of its needs and requirements, the Licensor, at its sole election, finds such action necessary or desirable.

B. All the terms, conditions and stipulations herein expressed with reference to the Wireline



on property of the Licensor in the location hereinbefore described shall, so far as the Wireline remains on the property, apply to the Wireline as modified, changed or relocated within the contemplation of this section.

Section 6. NO INTERFERENCE WITH LICENSOR'S OPERATION.

A. The Wireline and all parts thereof within and outside of the limits of the property of the Licensor shall be designed, constructed and, at all times, maintained, repaired, renewed and operated in such manner as to cause no interference whatsoever with the constant, continuous and uninterrupted use of the tracks, property and facilities of the Licensor (including without limitation, its tracks, pole lines, communication lines, radio equipment, wayside and/or cab based train signal systems, advanced train control systems, positive train separation systems, and grade crossing systems), and nothing shall be done or suffered to be done by the Licensee at any time that would in any manner impair the safety thereof.

B. In the operation and maintenance of the Wireline the Licensee shall take all suitable precaution to prevent any interference (by induction, leakage of electricity, or otherwise) with the operation of the signal, communication lines or other installations or facilities of the Licensor or of its tenants; and if, at any time, the operation or maintenance of the Wireline results in any electrostatic effects which the Licensor deems undesirable or harmful, or causes interference with the operation of the signal, communication lines or other installations or facilities, as now existing or which may hereafter be provided by the Licensor and/or its tenants, the Licensee shall, at the sole expense of the Licensee, immediately make such modifications or take such action as may be necessary to eliminate such interference. Licensee agrees to pay for any reasonable modifications, design changes, or increased costs that may be necessary now or in the future to ensure safe and reliable maintenance and operation of the facilities of Licensor and/or its tenants because of interference from the Wireline.

C. Explosives or other highly flammable substances shall not be stored on Licensor's property without the prior written approval of Licensor.

D. No additional vehicular crossings (including temporary haul roads) or pedestrian crossings over Licensor's trackage shall be installed or used by Licensor or its contractors without the prior written permission of Licensor.

E. When not in use, any machinery and materials of Licensee or its contractors shall be kept at least fifty (50) feet from the centerline of Licensor's nearest track.

F. Operations of Licensor and work performed by Licensor's personnel may cause delays in the work to be performed by Licensee. Licensee accepts this risk and agrees that Licensor shall have no liability to Licensee or any other person or entity for any such delays. Licensee shall coordinate its activities with those of Licensor and third parties so as to avoid interference with railroad operations. The safe operation of Licensor's train movements and other activities by Licensor take precedence over any work to be performed by Licensee.

Section 7. PROTECTION OF FIBER OPTIC CABLE SYSTEMS.

A. Fiber optic cable systems may be buried on the Licensor's property. Protection of the fiber optic cable systems is of extreme importance since any break could disrupt service to users resulting in business interruption and loss of revenue and profits. Licensee shall telephone the Licensor during normal business hours (7:00 a.m. to 9:00 p.m. Central Time, Monday through Friday, except for holidays) at 1-800-336-9193 (also a 24-hour, 7-day number for emergency calls) to determine if fiber optic cable is buried anywhere on the Licensor's premises to be used by the Licensee. If it is, Licensee will telephone

the telecommunications company(ies) involved, arrange for a cable locator, make arrangements for relocation or other protection of the fiber optic cable, all at Licensee's expense, and will commence no work on the Licensor's property until all such protection or relocation has been accomplished. Licensee shall indemnify and hold the Licensor harmless from and against all costs, liability and expense whatsoever (including, without limitation, attorneys' fees, court costs and expenses) arising out of or caused in any way by Licensee's failure to comply with the provisions of this paragraph.

B. IN ADDITION TO OTHER INDEMNITY PROVISIONS IN THIS AGREEMENT, THE LICENSEE SHALL, AND SHALL CAUSE ITS CONTRACTOR TO, RELEASE, INDEMNIFY, DEFEND AND HOLD THE LICENSOR HARMLESS FROM AND AGAINST ALL COSTS, LIABILITY AND EXPENSE WHATSOEVER (INCLUDING, WITHOUT LIMITATION, ATTORNEYS' FEES, COURT COSTS AND EXPENSES) CAUSED BY THE NEGLIGENCE OF THE LICENSEE, ITS CONTRACTORS, AGENTS AND/OR EMPLOYEES, RESULTING IN (1) ANY DAMAGE TO OR DESTRUCTION OF ANY TELECOMMUNICATIONS SYSTEM ON LICENSOR'S PROPERTY, AND/OR (2) ANY INJURY TO OR DEATH OF ANY PERSON EMPLOYED BY OR ON BEHALF OF ANY TELECOMMUNICATIONS COMPANY, AND/OR ITS CONTRACTOR, AGENTS AND/OR EMPLOYEES, ON LICENSOR'S PROPERTY, EXCEPT IF SUCH COSTS, LIABILITY OR EXPENSES ARE CAUSED SOLELY BY THE DIRECT ACTIVE NEGLIGENCE OF THE LICENSOR. LICENSEE FURTHER AGREES THAT IT SHALL NOT HAVE OR SEEK RECOURSE AGAINST LICENSOR FOR ANY CLAIM OR CAUSE OF ACTION FOR ALLEGED LOSS OF PROFITS OR REVENUE OR LOSS OF SERVICE OR OTHER CONSEQUENTIAL DAMAGE TO A TELECOMMUNICATION COMPANY USING LICENSOR'S PROPERTY OR A CUSTOMER OR USER OF SERVICES OF THE FIBER OPTIC CABLE ON LICENSOR'S PROPERTY.

Section 8. CLAIMS AND LIENS FOR LABOR AND MATERIAL; TAXES.

A. The Licensee shall fully pay for all materials joined or affixed to and labor performed upon property of the Licensor in connection with the construction, maintenance, repair, renewal, modification or reconstruction of the Wireline, and shall not permit or suffer any mechanic's or materialman's lien of any kind or nature to be enforced against the property for any work done or materials furnished thereon at the instance or request or on behalf of the Licensee. The Licensee shall indemnify and hold harmless the Licensor against and from any and all liens, claims, demands, costs and expenses of whatsoever nature in any way connected with or growing out of such work done, labor performed, or materials furnished.

B. The Licensee shall promptly pay or discharge all taxes, charges and assessments levied upon, in respect to, or on account of the Wireline, to prevent the same from becoming a charge or lien upon property of the Licensor, and so that the taxes, charges and assessments levied upon or in respect to such property shall not be increased because of the location, construction or maintenance of the Wireline or any improvement, appliance or fixture connected therewith placed upon such property, or on account of the Licensee's interest therein. Where such tax, charge or assessment may not be separately made or assessed to the Licensee but shall be included in the assessment of the property of the Licensor, then the Licensee shall pay to the Licensor an equitable proportion of such taxes determined by the value of the Licensee's property upon property of the Licensor as compared with the entire value of such property.

Section 9. RESTORATION OF LICENSOR'S PROPERTY.

In the event the Licensee in any manner moves or disturbs any of the property of the Licensor in connection with the construction, maintenance, repair, renewal, modification, reconstruction, relocation or



removal of the Wireline, then in that event the Licensee shall, as soon as possible and at Licensee's sole expense, restore property to the same condition as the same were in before such property was moved or disturbed, and the Licensee shall indemnify and hold harmless the Licensor, its officers, agents and employees, against and from any and all liability, loss, damages, claims, demands, costs and expenses of whatsoever nature, including court costs and attorneys' fees, which may result from injury to or death of persons whomsoever, or damage to or loss or destruction of property whatsoever, when such injury, death, damage, loss or destruction grows out of or arises from the moving or disturbance of any property of the Licensor.

Section 10. INDEMNITY.

A. As used in this Section, "Licensor" includes other railroad companies using the Licensor's property at or near the location of the Licensee's installation and their officers, agents, and employees; "Loss" includes loss, damage, claims, demands, actions, causes of action, penalties, costs, and expenses of whatsoever nature, including court costs and attorneys' fees, which may result from: (a) injury to or death of persons whomsoever (including the Licensor's officers, agents, and employees, the Licensee's officers, agents, and employees, as well as any other person); and/or (b) damage to or loss or destruction of property whatsoever (including Licensee's property, damage to the roadbed, tracks, equipment, or other property of the Licensor, or property in its care or custody).

B. AS A MAJOR INDUCEMENT AND IN CONSIDERATION OF THE LICENSE AND PERMISSION HEREIN GRANTED, TO THE FULLEST EXTENT PERMITTED BY LAW, THE LICENSEE SHALL, AND SHALL CAUSE ITS CONTRACTOR TO, RELEASE, INDEMNIFY, DEFEND AND HOLD HARMLESS THE LICENSOR FROM ANY LOSS OF ANY KIND, NATURE OR DESCRIPTION ARISING OUT OF, RESULTING FROM OR RELATED TO (IN WHOLE OR IN PART):

1. THE PROSECUTION OF ANY WORK CONTEMPLATED BY THIS AGREEMENT INCLUDING THE INSTALLATION, CONSTRUCTION, MAINTENANCE, REPAIR, RENEWAL, MODIFICATION, RECONSTRUCTION, RELOCATION, OR REMOVAL OF THE WIRELINE OR ANY PART THEREOF;
2. ANY RIGHTS OR INTERESTS GRANTED PURSUANT TO THIS LICENSE;
3. THE PRESENCE, OPERATION, OR USE OF THE WIRELINE OR ELECTRICAL INTERFERENCE OR OTHER TYPES OF INTERFERENCE CREATED OR CAUSED BY THE WIRELINE OR ESCAPING FROM THE WIRELINE;
4. THE ENVIRONMENTAL STATUS OF THE PROPERTY CAUSED BY OR CONTRIBUTED BY LICENSEE;
5. ANY ACT OR OMISSION OF LICENSEE OR LICENSEE'S OFFICERS, AGENTS, INVITEES, EMPLOYEES, OR CONTRACTORS OR ANYONE DIRECTLY OR INDIRECTLY EMPLOYED BY ANY OF THEM, OR ANYONE THEY CONTROL OR EXERCISE CONTROL OVER; OR
6. LICENSEE'S BREACH OF THIS AGREEMENT,

EXCEPT WHERE THE LOSS IS CAUSED BY THE SOLE DIRECT AND ACTIVE



NEGLIGENCE OF THE LICENSOR, AS DETERMINED IN A FINAL JUDGMENT BY A COURT OF COMPETENT JURISDICTION, IT BEING THE INTENTION OF THE PARTIES THAT THE ABOVE INDEMNITY WILL OTHERWISE APPLY TO LOSSES CAUSED BY OR ARISING FROM, IN WHOLE OR IN PART, LICENSOR'S NEGLIGENCE.

C. Upon written notice from Licensor, Licensee agrees to assume the defense of any lawsuit of proceeding brought against any indemnitee by any entity, relating to any matter covered by this License for which Licensee has an obligation to assume liability for and/or save and hold harmless any indemnitee. Licensee shall pay all costs incident to such defense, including, but not limited to, reasonable attorney's fees, investigators' fees, litigation and appeal expenses, settlement payments and amounts paid in satisfaction of judgments.

Section 11. REMOVAL OF WIRELINE UPON TERMINATION OF AGREEMENT.

Prior to the termination of this Agreement howsoever, the Licensee shall, at Licensee's sole expense, remove the Wireline from those portions of the property not occupied by the roadbed and track or tracks of the Licensor and shall restore, to the satisfaction of the Licensor, such portions of such property to as good a condition as they were in at the time of the construction of the Wireline. If the Licensee fails to do the foregoing, the Licensor may, but is not obligated, perform such work of removal and restoration at the cost and expense of the Licensee. In the event of the removal by the Licensor of the property of the Licensee and of the restoration of the roadbed and property as herein provided, the Licensor shall in no manner be liable to the Licensee for any damage sustained by the Licensee for or on account thereof, and such removal and restoration shall in no manner prejudice or impair any right of action for damages, or otherwise, that the Licensor may have against the Licensee.

Section 12. WAIVER OF BREACH.

The waiver by the Licensor of the breach of any condition, covenant or agreement herein contained to be kept, observed and performed by the Licensee shall in no way impair the right of the Licensor to avail itself of any remedy for any subsequent breach thereof.

Section 13. TERMINATION.

A. If the Licensee does not use the right herein granted or the Wireline for one (1) year, or if the Licensee continues in default in the performance of any covenant or agreement herein contained for a period of thirty (30) days after written notice from the Licensor to the Licensee specifying such default, the Licensor may, at its option, forthwith immediately terminate this Agreement by written notice.

B. In addition to the provisions of subparagraph (a) above, this Agreement may be terminated by written notice given by either party hereto to the other on any date in such notice stated, not less, however, than thirty (30) days subsequent to the date upon which such notice shall be given.

C. Notice of default and notice of termination may be served personally upon the Licensee or by mailing to the last known address of the Licensee. Termination of this Agreement for any reason shall not affect any of the rights or obligations of the parties hereto which may have accrued, or liabilities, accrued or otherwise, which may have arisen prior thereto.

Section 14. AGREEMENT NOT TO BE ASSIGNED.



John Bresnahan
SCL CN-Duwamish Permits ATT 1
July 3, 2012
Version #1

The Licensee shall not assign this Agreement, in whole or in part, or any rights herein granted, without the written consent of the Licensor, and it is agreed that any transfer or assignment or attempted transfer or assignment of this Agreement or any of the rights herein granted, whether voluntary, by operation of law, or otherwise, without such consent in writing, shall be absolutely void and, at the option of the Licensor, shall terminate this Agreement.

Section 15. SUCCESSORS AND ASSIGNS.

Subject to the provisions of Section 14 hereof, this Agreement shall be binding upon and inure to the benefit of the parties hereto, their heirs, executors, administrators, successors and assigns.

Section 16. SEVERABILITY.

Any provision of this Agreement which is determined by a court of competent jurisdiction to be invalid or unenforceable shall be invalid or unenforceable only to the extent of such determination, which shall not invalidate or otherwise render ineffective any other provision of this Agreement.



Approved: Insurance Group
Created: 9/23/05
Last Modified: 03/29/10
Form Approved, AVP-Law

EXHIBIT C

**Union Pacific Railroad Company
Contract Insurance Requirements**

Licensee shall, at its sole cost and expense, procure and maintain during the life of this Agreement (except as otherwise provided in this Agreement) the following insurance coverage:

A. Commercial General Liability insurance. Commercial general liability (CGL) with a limit of not less than \$2,000,000 each occurrence and an aggregate limit of not less than \$4,000,000. CGL insurance must be written on ISO occurrence form CG 00 01 12 04 (or a substitute form providing equivalent coverage).

The policy must also contain the following endorsement, WHICH MUST BE STATED ON THE CERTIFICATE OF INSURANCE: "Contractual Liability Railroads" ISO form CG 24 17 10 01 (or a substitute form providing equivalent coverage) showing "Union Pacific Railroad Company Property" as the Designated Job Site.

Business Automobile Coverage insurance. Business auto coverage written on ISO form CA 00 01 10 01 (or a substitute form providing equivalent liability coverage) with a limit of not less \$2,000,000 for each accident, and coverage must include liability arising out of any auto (including owned, hired, and non-owned autos).

The policy must contain the following endorsements, WHICH MUST BE STATED ON THE CERTIFICATE OF INSURANCE: "Coverage For Certain Operations In Connection With Railroads" ISO form CA 20 70 10 01 (or a substitute form providing equivalent coverage) showing "Union Pacific Property" as the Designated Job Site.

C. Workers Compensation and Employers Liability insurance. Coverage must include but not be limited to:

Licensee's statutory liability under the workers' compensation laws of the state(s) affected by this Agreement.
Employers' Liability (Part B) with limits of at least \$500,000 each accident, \$500,000 disease policy limit \$500,000 each employee.

If Licensee is self-insured, evidence of state approval and excess workers compensation coverage must be provided. Coverage must include liability arising out of the U. S. Longshoremen's and Harbor Workers' Act, the Jones Act, and the Outer Continental Shelf Land Act, if applicable.

D. Railroad Protective Liability insurance. Licensee must maintain "Railroad Protective Liability" insurance written on ISO occurrence form CG 00 35 12 04 (or a substitute form providing equivalent coverage) on behalf of Railroad only as named insured, with a limit of not less than \$2,000,000 per occurrence and an aggregate of \$6,000,000.



The definition of "JOB LOCATION" and "WORK" on the declaration page of the policy shall refer to this Agreement and shall describe all WORK or OPERATIONS performed under this agreement

E. Umbrella or Excess insurance. If Licensee utilizes umbrella or excess policies, and these policies must "follow form" and afford no less coverage than the primary policy.

Other Requirements

F. All policy(ies)-required above (except worker's compensation and employers liability) must include Railroad as "Additional Insured" using ISO Additional Insured Endorsements CG 20 26, and CA 20 48 (or substitute forms providing equivalent coverage). The coverage provided to Railroad as additional insured shall, to the extent provided under ISO Additional Insured Endorsement CG 20 26, and CA 20 48 provide coverage for Railroad's negligence whether sole or partial, active or passive, and shall not be limited by Licensee's liability under the indemnity provisions of this Agreement.

G. Punitive damages exclusion, if any, must be deleted (and the deletion indicated on the certificate of insurance), unless (a) insurance coverage may not lawfully be obtained for any punitive damages that may arise under this agreement, or (b) all punitive damages are prohibited by all states in which this agreement will be performed.

H. Licensee waives all rights of recovery, and its insurers also waive all rights of subrogation of damages against Railroad and its agents, officers, directors and employees for damages covered by the workers compensation and employers liability or commercial umbrella or excess liability obtained by Licensee required in this agreement, where permitted by law This waiver must be stated on the certificate of insurance.

I. All insurance policies must be written by a reputable insurance company acceptable to Railroad or with a current Best's Insurance Guide Rating of A- and Class VII or better, and authorized to do business in the state(s) in which the work is to be performed.

J. The fact that insurance is obtained by Licensee or by Railroad on behalf of Licensee will not be deemed to release or diminish the liability of Licensee, including, without limitation, liability under the indemnity provisions of this Agreement. Damages recoverable by Railroad from Licensee or any third party will not be limited by the amount of the required insurance coverage.



Form Approved, AVP-Law
Updated 063008

EXHIBIT D
SAFETY STANDARDS

MINIMUM SAFETY REQUIREMENTS

The term "employees" as used herein refer to all employees of Licensee or its contractors, subcontractors, or agent of Licensee.

I. Clothing

- A. All employees of Licensee will be suitably dressed to perform their duties safely and in a manner that will not interfere with their vision, hearing, or free use of their hands or feet.

Specifically, Licensee's employees must wear:

- (i) Waist-length shirts with sleeves.
- (ii) Trousers that cover the entire leg. If flare-legged trousers are worn, the trouser bottoms must be tied to prevent catching.
- (iii) Footwear that covers their ankles and has a defined heel. Employees working on bridges are required to wear safety-toed footwear that conforms to the American National Standards Institute (ANSI) and FRA footwear requirements.

- B. Employees shall not wear boots (other than work boots), sandals, canvas-type shoes, or other shoes that have thin soles or heels that are higher than normal.

- C. Employees must not wear loose or ragged clothing, neckties, finger rings, or other loose jewelry while operating or working on machinery.

II. Personal Protective Equipment

Licensee shall require its employee to wear personal protective equipment as specified by Railroad rules, regulations, or recommended or requested by the Railroad Representative.

- (i) Hard hat that meets the American National Standard (ANSI) Z89.1 – latest revision. Hard hats should be affixed with Licensee's company logo or name.
- (ii) Eye protection that meets American National Standard (ANSI) for occupational and educational eye and face protection, Z87.1 – latest revision. Additional eye protection must be provided to meet specific job situations such as welding, grinding, etc.
- (iii) Hearing protection, which affords enough attenuation to give protection from noise levels that will be occurring on the job site. Hearing protection, in the form of plugs or muffs, must be worn when employees are within:

100 feet of a locomotive or roadway/work equipment



15 feet of power operated tools
150 feet of jet blowers or pile drivers
150 feet of retarders in use (when within 10 feet, employees must wear dual ear protection – plugs and muffs)
Other types of personal protective equipment, such as respirators, fall protection equipment, and face shields, must be worn as recommended or requested by the Railroad Representative.

III. On Track Safety

Licensee is responsible for compliance with the Federal Railroad Administration's Roadway Worker Protection regulations – 49CFR214, Subpart C and Railroad's On-Track Safety rules. Under 49CFR214, Subpart C, railroad contractors are responsible for the training of their employees on such regulations. In addition to the instructions contained in Roadway Worker Protection regulations, all employees must:

- (i) Maintain a minimum distance of at least twenty-five (25) feet to any track unless the Railroad Representative is present to authorize movements.
- (ii) Wear an orange, reflectorized work wear approved by the Railroad Representative.
- (iii) Participate in a job briefing that will specify the type of On-Track Safety for the type of work being performed. Licensee must take special note of limits of track authority, which tracks may or may not be fouled, and clearing the track. Licensee will also receive special instructions relating to the work zone around machines and minimum distances between machines while working or traveling.

IV. Equipment

- A. It is the responsibility of Licensee to ensure that all equipment is in a safe condition to operate. If, in the opinion of the Railroad Representative, any of Licensee's equipment is unsafe for use, Licensee shall remove such equipment from Railroad's property. In addition, Licensee must ensure that the operators of all equipment are properly trained and competent in the safe operation of the equipment. In addition, operators must be:

Familiar and comply with Railroad's rules on lockout/tagout of equipment.
Trained in and comply with the applicable operating rules if operating any hy-rail equipment on-track.
Trained in and comply with the applicable air brake rules if operating any equipment that moves rail cars or any other rail bound equipment.

- B. All self-propelled equipment must be equipped with a first-aid kit, fire extinguisher, and audible back-up warning device.
- C. Unless otherwise authorized by the Railroad Representative, all equipment must be parked a minimum of twenty-five (25) feet from any track. Before leaving any equipment unattended, the operator must stop the engine and properly secure the equipment against movement.
- D. Cranes must be equipped with three orange cones that will be used to mark the working area of the crane and the minimum clearances to overhead powerlines.



V. General Safety Requirements

- A. Licensee shall ensure that all waste is properly disposed of in accordance with applicable federal and state regulations.
- B. Licensee shall ensure that all employees participate in and comply with a job briefing conducted by the Railroad Representative, if applicable. During this briefing, the Railroad Representative will specify safe work procedures, (including On-Track Safety) and the potential hazards of the job. If any employee has any questions or concerns about the work, the employee must voice them during the job briefing. Additional job briefings will be conducted during the work as conditions, work procedures, or personnel change.
- C. All track work performed by Licensee meets the minimum safety requirements established by the Federal Railroad Administration's Track Safety Standards 49CFR213.
- D. All employees comply with the following safety procedures when working around any railroad track:
 - (i) Always be on the alert for moving equipment. Employees must always expect movement on any track, at any time, in either direction.
 - (ii) Do not step or walk on the top of the rail, frog, switches, guard rails, or other track components.
 - (iii) In passing around the ends of standing cars, engines, roadway machines or work equipment, leave at least 20 feet between yourself and the end of the equipment. Do not go between pieces of equipment if the opening is less than one car length (50 feet).
 - (iv) Avoid walking or standing on a track unless so authorized by the employee in charge.
 - (v) Before stepping over or crossing tracks, look in both directions first.
 - (vi) Do not sit on, lie under, or cross between cars except as required in the performance of your duties and only when track and equipment have been protected against movement.
- E. All employees must comply with all federal and state regulations concerning workplace safety.



John Bresnahan
SCL CN-Duwamish Permits ATT 1
July 3, 2012
Version #1

**SUBMITTING REQUESTS FOR
RAILROAD PROTECTIVE LIABILITY INSURANCE**
(\$2,000,000 per occurrence/\$6,000,000 aggregate)

Application forms for inclusion in Union Pacific Railroad's Blanket Railroad Protective Liability Insurance Policy may be obtained by accessing the following website (includes premiums as well):

www.uprr.com/reus/trinsure/insurovr.shtml

If you have questions regarding railroad protective liability insurance (i.e. premium quotes, application) please contact the Marsh USA Service Team, Bill Smith or Cindy Long at:

Phone: (800) 729-7001
Fax: (816) 556-4362
Email: william.j.smith@marsh.com
Email: cindy.long@marsh.com

*PLEASE NOTE - The RPLI application and premium check should be sent directly to Marsh, USA at the address shown below - do NOT send your check and application via overnight air, as the P.O. Box will NOT accept overnight deliveries.

If you are in a situation where you require a RUSH, please contact Bill Smith or Cindy Long and they will do their best to accommodate your needs. All checks written to Marsh, USA should reference Union Pacific Railroad in the "Memo" section of the check.

Send Checks and Applications to the following "NEW" address:

Marsh USA
NW 8622
PO Box 1450
Minneapolis, MN 55485-8622



Attachment 2

Law Department Approved

Tracking #12-44490

**LICENSE FOR ELECTRIC SUPPLY LINE
ACROSS OR ALONG RAILWAY PROPERTY**
(Electric Light, Power Supply, Irrespective of Voltage, Overhead or Underground)

THIS LICENSE ("License"), made as of the ____ day of _____, 20__ ("Effective Date") by and between **BNSF RAILWAY COMPANY**, a Delaware corporation ("Licensor"), and **CITY OF SEATTLE**, a Washington corporation ("Licensee").

NOW THEREFORE, in consideration of the mutual covenants contained herein, the parties agree to the following:

GENERAL

1. Licensor hereby grants Licensee a non-exclusive license, subject to all rights, interests, and estates of third parties including, without limitation, any leases, use rights, easements, liens or other encumbrances, and upon the terms and conditions set forth below, to construct, maintain, and use in strict accordance with the drawings and specifications approved by Licensor as part of Licensee's application process ("the Drawings and Specifications") an electric supply line containing a maximum of Seven (7) conductors, together with its supporting or containing structures ("Electric Supply Line") across or along the premises of Licensor at or near the station of Seattle, County of King, State of WA, Line Segment 0051, Mile Post 7.35, shown by bold line upon the Drawing No. 1-53857 dated February 10, 2012, marked "Exhibit A", attached hereto and made a part hereof ("Premises").
2. Licensee shall not disturb any improvements of Licensor or Licensor's existing lessees, Licensees, easement beneficiaries or lien holders, if any, or interfere with the use of such improvements.
3. Licensee shall use the Premises solely for construction, maintenance, and use of an Electric Supply Line in accordance with the Drawings and Specifications. Licensee shall not use the Premises for any other purpose. Licensee shall not use or store hazardous substances, as defined by the Comprehensive Environmental Response, Compensation, and Liability Act, as amended ("CERCLA") or petroleum or oil as defined by applicable Environmental Laws on the Premises.
4. In case of the eviction of Licensee by anyone owning or claiming title to or any interest in the Premises, Licensor shall not be liable to refund Licensee any compensation paid hereunder or for any damage Licensee sustains in connection therewith.
5. Any contractors or subcontractors performing work on the Electric Supply Line or entering the Premises on behalf of Licensee, shall be deemed servants and agents of Licensee for purposes of this License.

TERM

6. This License shall commence on the Effective Date and shall continue for a period of twenty-five (25) years, subject to prior termination as hereinafter described.



COMPENSATION

7. (a) Licensee shall pay Licensor, prior to the Effective Date, the sum of Eighty Three Thousand and No/100 Dollars (\$83,000) as compensation for the use of the Premises.
- (b) Licensee agrees to reimburse Licensor (within thirty (30) days after receipt of bills therefor) for all costs and expenses incurred by Licensor in connection with Licensee's use of the Premises or the presence, construction, maintenance, and use of the Electric Supply Line, including but not limited to the furnishing of Licensor's Flagman and any vehicle rental costs incurred. The cost of flagger services provided by the Railway, when deemed necessary by the Railway's representative, will be borne by the Licensee. The estimated cost for one (1) flagger is \$800.00 for an eight (8) hour basic day with time and one-half or double time for overtime, rest days and holidays. The estimated cost for each flagger includes vacation allowance, paid holidays, Railway and unemployment insurance, public liability and property damage insurance, health and welfare benefits, transportation, meals, lodging and supervision. Negotiations for Railway labor or collective bargaining agreements and rate changes authorized by appropriate Federal authorities may increase actual or estimated flagging rates. The flagging rate in effect at the time of performance by the Contractor hereunder will be used to calculate the actual costs of flagging pursuant to this paragraph.
- (c) All invoices are due thirty (30) days after the date of invoice. In the event that Licensee shall fail to pay any monies due to Licensor within thirty (30) days after the invoice date, then Licensee shall pay interest on such unpaid sum from thirty (30) days after its invoice date to the date of payment by Licensee at an annual rate equal to (i) the greater of (a) for the period January 1 through June 30, the prime rate last published in *The Wall Street Journal* in the preceding December plus two and one-half percent (2 1/2%), and for the period July 1 through December 31, the prime rate last published in *The Wall Street Journal* in the preceding June plus two and one-half percent (2 1/2%), or (b) twelve percent (12%), or (ii) the maximum rate permitted by law, whichever is less.

COMPLIANCE WITH LAWS

8. (a) Licensee shall observe and comply with any and all laws, statutes, regulations, ordinances, orders, covenants, restrictions, or decisions of any court of competent jurisdiction ("Legal Requirements") relating to the construction, maintenance and use of the Electric Supply Line and the use of the Premises.
- (b) Prior to entering the Premises, Licensee shall and shall cause its contractor to comply with all Licensor's applicable safety rules and regulations. Prior to commencing any work on the Premises, Licensee shall complete and shall require its contractor to complete the safety-training program at the following Internet Website "<http://www.contractororientation.com>". This training must be completed no more than one year in advance of Licensee's entry on the Premises.



DEFINITION OF COST AND EXPENSE

9. For the purpose of this License, "cost" or "costs" "expense" or "expenses" includes, but is not limited to, actual labor and material costs including all assignable additives, and material and supply costs at current value where used.

RIGHT OF LICENSOR TO USE

10. Licensor excepts and reserves the right, to be exercised by Licensor and any other parties who may obtain written permission or authority from Licensor:
- (a) to maintain, renew, use, operate, change, modify and relocate any existing pipe, power, communication lines and appurtenances and other facilities or structures of like character upon, over, under or across the Premises;
 - (b) to construct, maintain, renew, use, operate, change, modify and relocate any tracks or additional facilities or structures upon, over, under or across the Premises; or
 - (c) to use the Premises in any manner as the Licensor in its sole discretion deems appropriate, provided Licensor uses all commercially reasonable efforts to avoid material interference with the use of the Premises by Licensee for the purpose specified in Section 3 above.

LICENSEE'S OPERATIONS

11. (a) Licensee shall notify Licensor's Roadmaster at 2454 Occidental Ave S Seattle, WA 98134, telephone (206) 625-6462, at least five (5) business days prior to construction of the Electric Supply Line and prior to entering the Premises for any subsequent maintenance thereon.
- (b) In performing the work described in Section 3, Licensee shall use only public roadways to cross from one side of Licensor's tracks to the other.
12. (a) Licensee shall, at its sole cost and expense, construct and at all times maintain the Electric Supply Line in accordance with the National Electric Code.
- (b) If the operation or maintenance of said Electric Supply Line shall at any time cause interference, including but not limited to physical interference from electromagnetic induction, electrostatic induction, or from stray or other currents, with the facilities of the Licensor or of any lessee or Licensee of the Licensor, or in any manner interfere with the operation, maintenance, or use by the Licensor of its right-of-way, tracks, structures, pole lines, signal and communication lines, radio, or other equipment, devices, other property or appurtenances thereto, Licensee agrees immediately to make such changes in its Electric Supply Line and furnish such protective devices and/or replacement equipment to Licensor and its lessees or Licensees as shall be necessary, in the judgement of the Licensor's representative, to eliminate such interference. The cost of such protective devices and their installations shall be borne solely by Licensee. If any of the interference covered by this paragraph shall be, in the judgement of the Licensor, or such importance to the safety of the Licensor's operations as to



require immediate corrective action, Licensee, upon notice from the Licensor, shall either, at the Licensor's election, cease using said Electric Supply Line for any purpose whatsoever and remove same, or reduce the voltage or load on said Electric Supply Line, or take such other interim protective measures as the Licensor may deem advisable, until the protective devices and/or replacement equipment required by this paragraph have been installed, put in operation, tested, and found to be satisfactory to correct the interference.

13. (a) Under no conditions shall Licensee be permitted to conduct any tests, investigations or any other activity using mechanized equipment and/or machinery, or place or store any mechanized equipment, tools or other materials, within twenty-five (25) feet of the centerline of any railroad track on the Premises unless Licensee has obtained prior written approval from Licensor. Licensee shall, at its sole cost and expense, perform all activities on and about the Premises in such a manner as not at any time to be a source of danger to or interference with the existence or use of present or future tracks, roadbed or property of Licensor, or the safe operation and activities of Licensor. If ordered to cease using the Premises at any time by Licensor's personnel due to any hazardous condition, Licensee shall immediately do so. Notwithstanding the foregoing right of Licensor, the parties agree that Licensor has no duty or obligation to monitor Licensee's use of the Premises to determine the safe nature thereof, it being solely Licensee's responsibility to ensure that Licensee's use of the Premises is safe. Neither the exercise nor the failure by Licensor to exercise any rights granted in this Section will alter the liability allocation provided by this License.
- (b) Licensee shall, at its sole cost and expense, and subject to the supervision of Licensor's Roadmaster, locate, construct and maintain the Electric Supply Line in such a manner and of such material that it will not at any time be a source of danger to or interference with the existence or use of present or future tracks, roadbed or property of Licensor, or the safe operation and activities of its railroad. Further, the Electric Supply Line shall be constructed, installed and maintained in conformity with the plans and specifications shown on the print attached hereto as Exhibit A and made a part hereof (which, if present, are to be deemed part of the Drawings and Specifications). Licensor may direct one of its field engineers to observe or inspect the construction and/or maintenance of the Electric Supply Line at any time for compliance with the Drawings and Specifications. If ordered at any time to halt construction or maintenance of the Electric Supply Line by Licensor's personnel due to non-compliance with the same or any other hazardous condition, Licensee shall immediately do so. Notwithstanding the foregoing right of Licensor, the parties agree that Licensor has no duty or obligation to observe or inspect, or to halt work on, the Electric Supply Line, it being solely Licensee's responsibility to ensure that the Electric Supply Line is constructed in strict accordance with the Drawings and Specifications and in a safe and workmanlike manner in compliance with all terms hereof. Neither the exercise nor the failure by Licensor to exercise any right granted by this Section will alter in any way the liability allocation provided by this License. If at any time Licensee shall, in the sole judgment of Licensor, fail to properly perform its obligations under this Section, Licensor may, at its option and at Licensee's sole expense, arrange for the performance of such work as it deems necessary for the safety of its operations and activities. Licensee



shall promptly reimburse Licensor for all costs and expenses of such work, upon receipt of an invoice for the same. Licensor's failure to perform any obligations of Licensee shall not alter the liability allocation hereunder.

14. Licensee shall, at its sole cost and expense, remove all combustible material from around wooden poles and will at all times keep the space around such poles free of such material, and if removal of such combustible material shall not be attended to with fifteen (15) days after having been requested by Licensor to do so, Licensor shall have the right itself to perform the work and Licensee hereby agrees to reimburse Licensor for the expense so incurred.
15. During the construction and any subsequent maintenance performed on Electric Supply Line, Licensee shall perform such work in a manner to preclude damage to the property of Licensor, and preclude interference with the operation of its railroad. The construction of the Electric Supply Line shall be completed within one (1) year of the Effective Date. Upon completion of the construction of the Electric Supply Line and after performing any subsequent maintenance thereon, Licensee shall, at Licensee's own cost and expense, restore Licensor's premises to their former state as of the Effective Date of this License.
16. If at any time during the term of this License, Licensor shall desire the use of its rail corridor in such a manner as would, in Licensor's reasonable opinion, be interfered with by the Electric Supply Line, Licensee shall, at its sole expense, within thirty (30) days after receiving written notice from Licensor to such effect, make such changes in the Electric Supply Line as in the sole discretion of Licensor may be necessary to avoid interference with the proposed use of Licensor's rail corridor, including, without limitation, the relocation of the existing or the construction of a new Electric Supply Line.
17. (a) Prior to Licensee conducting any boring work on or about any portion of the Premises, Licensee shall explore the proposed location for such work with hand tools to a depth of at least three (3) feet below the surface of the ground to determine whether pipelines or other structures exist below the surface, provided, however, that in lieu of the foregoing, the Licensee shall have the right to use suitable detection equipment or other generally accepted industry practice (e.g., consulting with the Underground Services Association) to determine the existence or location of pipelines and other subsurface structures prior to drilling or excavating with mechanized equipment. Upon Licensee's written request, which shall be made thirty (30) business days in advance of Licensee's requested construction of the Electric Supply Line, Licensor will provide Licensee any information that Licensor's Engineering Department has in its possession concerning the existence and approximate location of Licensor's underground utilities and pipelines at or near the vicinity of the proposed Electric Supply Line. Prior to conducting any such boring work, the Licensee will review all such material. Licensor does not warrant the accuracy of information relating to subsurface conditions and Licensee's operations will be subject at all times to the liability provisions herein.
- (b) For all bores greater than 26-inch diameter and at a depth less than 10.0 feet below bottom of rail, a soil investigation will need to be performed by the Licensee and reviewed by Licensor prior to construction. This study is to determine if granular material is present, and to prevent subsidence during the installation process. If the investigation determines in Licensor's reasonable



opinion that granular material is present, Licensor may select a new location for Licensee's use, or may require Licensee to furnish for Licensor's review and approval, in its sole discretion a remedial plan to deal with the granular material. Once Licensor has approved any such remedial plan in writing, Licensee shall, at its sole cost and expense, carry out the approved plan in accordance with all terms thereof and hereof.

18. Any open hole, boring or well constructed on the Premises by Licensee shall be safely covered and secured at all times when Licensee is not working in the actual vicinity thereof. Following completion of that portion of the work, all holes or borings constructed on the Premises by Licensee shall be:
- (a) filled in to surrounding ground level with compacted bentonite grout; or
 - (b) otherwise secured or retired in accordance with any applicable Legal Requirement. All excavated materials shall not remain on Licensor's property for more than ten (10) days and shall be properly disposed of by Licensee in accordance with applicable Legal Requirements.
19. Upon termination of this License, Licensee shall, at its sole cost and expense:
- (a) remove all of its equipment from the Premises;
 - (b) remove the Electric Supply Line at Licensor's sole discretion;
 - (c) report and restore any damage to the Premises arising from, growing out of, or connected with Licensee's use of the Premises;
 - (d) remedy any unsafe conditions on the Premises created or aggravated by Licensee; and
 - (e) leave the Premises in the condition which existed as of the Effective Date of this License.
20. Licensee's on-site supervision shall retain/maintain a fully-executed copy of this License at all times while on the Premises.

LIABILITY

21. (a) TO THE FULLEST EXTENT PERMITTED BY LAW, LICENSEE SHALL, AND SHALL CAUSE ITS CONTRACTOR TO, RELEASE, INDEMNIFY, DEFEND AND HOLD HARMLESS LICENSOR AND LICENSOR'S AFFILIATED COMPANIES, PARTNERS, SUCCESSORS, ASSIGNS, LEGAL REPRESENTATIVES, OFFICERS, DIRECTORS, SHAREHOLDERS, EMPLOYEES AND AGENTS (COLLECTIVELY, "INDEMNITEES") FOR, FROM AND AGAINST ANY AND ALL CLAIMS, LIABILITIES, FINES, PENALTIES, COSTS, DAMAGES, LOSSES, LIENS, CAUSES OF ACTION, SUITS, DEMANDS, JUDGMENTS AND EXPENSES (INCLUDING, WITHOUT LIMITATION, COURT COSTS, ATTORNEYS' FEES AND COSTS OF INVESTIGATION, REMOVAL AND REMEDIATION AND GOVERNMENTAL OVERSIGHT COSTS) ENVIRONMENTAL OR OTHERWISE (COLLECTIVELY



"LIABILITIES") OF ANY NATURE, KIND OR DESCRIPTION OF ANY PERSON OR ENTITY DIRECTLY OR INDIRECTLY ARISING OUT OF, RESULTING FROM OR RELATED TO (IN WHOLE OR IN PART):

- (i) THIS LICENSE, INCLUDING, WITHOUT LIMITATION, ITS ENVIRONMENTAL PROVISIONS,
- (ii) ANY RIGHTS OR INTERESTS GRANTED PURSUANT TO THIS LICENSE,
- (iii) LICENSEE'S OCCUPATION AND USE OF THE PREMISES,
- (iv) THE ENVIRONMENTAL CONDITION AND STATUS OF THE PREMISES CAUSED BY OR CONTRIBUTED BY LICENSEE, OR
- (v) ANY ACT OR OMISSION OF LICENSEE OR LICENSEE'S OFFICERS, AGENTS, INVITEES, EMPLOYEES, OR CONTRACTORS, OR ANYONE DIRECTLY OR INDIRECTLY EMPLOYED BY ANY OF THEM, OR ANYONE THEY CONTROL OR EXERCISE CONTROL OVER,

EVEN IF SUCH LIABILITIES ARISE FROM OR ARE ATTRIBUTED TO, IN WHOLE OR IN PART, ANY NEGLIGENCE OF ANY INDEMNITEE. THE ONLY LIABILITIES WITH RESPECT TO WHICH LICENSEE'S OBLIGATION TO INDEMNIFY THE INDEMNITEES DOES NOT APPLY ARE LIABILITIES TO THE EXTENT PROXIMATELY CAUSED BY THE GROSS NEGLIGENCE OR WILLFUL MISCONDUCT OF AN INDEMNITEE.

- (b) FURTHER, TO THE FULLEST EXTENT PERMITTED BY LAW, NOTWITHSTANDING THE LIMITATION IN SECTION 21(a), LICENSEE SHALL, AND SHALL CAUSE ITS CONTRACTOR TO, NOW AND FOREVER WAIVE ANY AND ALL CLAIMS, REGARDLESS WHETHER BASED ON THE STRICT LIABILITY, NEGLIGENCE OR OTHERWISE, THAT RAILROAD IS AN "OWNER", "OPERATOR", "ARRANGER", OR "TRANSPORTER" WITH RESPECT TO THE ELECTRIC SUPPLY LINE FOR THE PURPOSES OF CERCLA OR OTHER ENVIRONMENTAL LAWS. LICENSEE WILL INDEMNIFY, DEFEND AND HOLD THE INDEMNITEES HARMLESS FROM ANY AND ALL SUCH CLAIMS REGARDLESS OF THE NEGLIGENCE OF THE INDEMNITEES. LICENSEE FURTHER AGREES THAT THE USE OF THE PREMISES AS CONTEMPLATED BY THIS LICENSE SHALL NOT IN ANY WAY SUBJECT LICENSOR TO CLAIMS THAT LICENSOR IS OTHER THAN A COMMON CARRIER FOR PURPOSES OF ENVIRONMENTAL LAWS AND EXPRESSLY AGREES TO INDEMNIFY, DEFEND, AND HOLD THE INDEMNITEES HARMLESS FOR ANY AND ALL SUCH CLAIMS. IN NO EVENT SHALL LICENSOR BE RESPONSIBLE FOR THE ENVIRONMENTAL CONDITION OF THE PREMISES.
- (c) TO THE FULLEST EXTENT PERMITTED BY LAW, LICENSEE FURTHER AGREES, AND SHALL CAUSE ITS CONTRACTOR TO, REGARDLESS OF ANY NEGLIGENCE OR ALLEGED NEGLIGENCE OF ANY INDEMNITEE, TO INDEMNIFY, AND HOLD HARMLESS THE INDEMNITEES AGAINST AND



ASSUME THE DEFENSE OF ANY LIABILITIES ASSERTED AGAINST OR SUFFERED BY ANY INDEMNITEE UNDER OR RELATED TO THE FEDERAL EMPLOYERS' LIABILITY ACT ("FELA") WHENEVER EMPLOYEES OF LICENSEE OR ANY OF ITS AGENTS, INVITEES, OR CONTRACTORS CLAIM OR ALLEGE THAT THEY ARE EMPLOYEES OF ANY INDEMNITEE OR OTHERWISE. THIS INDEMNITY SHALL ALSO EXTEND, ON THE SAME BASIS, TO FELA CLAIMS BASED ON ACTUAL OR ALLEGED VIOLATIONS OF ANY FEDERAL, STATE OR LOCAL LAWS OR REGULATIONS, INCLUDING BUT NOT LIMITED TO THE SAFETY APPLIANCE ACT, THE BOILER INSPECTION ACT, THE OCCUPATIONAL HEALTH AND SAFETY ACT, THE RESOURCE CONSERVATION AND RECOVERY ACT, AND ANY SIMILAR STATE OR FEDERAL STATUTE.

- (d) Upon written notice from Licensor, Licensee agrees to assume the defense of any lawsuit or other proceeding brought against any Indemnitee by any entity, relating to any matter covered by this License for which Licensee has an obligation to assume liability for and/or save and hold harmless any Indemnitee. Licensee shall pay all costs incident to such defense, including, but not limited to, attorneys' fees, investigators' fees, litigation and appeal expenses, settlement payments, and amounts paid in satisfaction of judgments.

PERSONAL PROPERTY WAIVER

22. ALL PERSONAL PROPERTY OF LICENSEE, INCLUDING, BUT NOT LIMITED TO, FIXTURES, EQUIPMENT, OR RELATED MATERIALS UPON THE PREMISES WILL BE AT THE RISK OF LICENSEE ONLY, AND NO INDEMNITEE WILL BE LIABLE FOR ANY DAMAGE THERETO OR THEFT THEREOF, WHETHER OR NOT DUE IN WHOLE OR IN PART TO THE NEGLIGENCE OF ANY INDEMNITEE.

INSURANCE

23. Licensee shall, at its sole cost and expense, procure and maintain during the life of this Agreement the following insurance coverage:
- A. Commercial General Liability Insurance. This insurance shall contain broad form contractual liability with a combined single limit of a minimum of \$2,000,000 each occurrence and an aggregate limit of at least \$4,000,000. Coverage must be purchased on a post 1998 ISO occurrence or equivalent and include coverage for, but not limited to, the following:
- ◆ Bodily Injury and Property Damage
 - ◆ Personal Injury and Advertising Injury
 - ◆ Fire legal liability
 - ◆ Products and completed operations

This policy shall also contain the following endorsements, which shall be indicated on the certificate of insurance:

- ◆ It is agreed that any workers' compensation exclusion does not apply to Licensor's payments related to the Federal Employers Liability Act or a Licensor Wage Continuation Program or similar programs and any payments made are deemed not to be either payments made or obligations assumed



under any Workers Compensation, disability benefits, or unemployment compensation law or similar law.

- ◆ The definition of insured contract shall be amended to remove any exclusion or other limitation for any work being done within 50 feet of railroad property.
- ◆ Any exclusions related to the explosion, collapse and underground hazards shall be removed.

No other endorsements limiting coverage may be included on the policy.

B. Business Automobile Insurance. This insurance shall contain a combined single limit of at least \$1,000,000 per occurrence, and include coverage for, but not limited to the following:

- ◆ Bodily injury and property damage
- ◆ Any and all vehicles owned, used or hired

C. Workers Compensation and Employers Liability Insurance. This insurance shall include coverage for, but not limited to:

- ◆ Licensee's statutory liability under the worker's compensation laws of the state(s) in which the work is to be performed. If optional under State law, the insurance must cover all employees anyway.
- ◆ Employers' Liability (Part B) with limits of at least \$500,000 each accident, \$500,000 by disease policy limit, \$500,000 by disease each employee.

D. Railroad Protective Liability Insurance. This insurance shall name only the Licensor as the Insured with coverage of at least \$2,000,000 per occurrence and \$6,000,000 in the aggregate. The coverage obtained under this policy shall only be effective during the initial installation and/or construction of the Electric Supply Line. **THE CONSTRUCTION OF THE ELECTRIC SUPPLY LINE SHALL BE COMPLETED WITHIN ONE (1) YEAR OF THE EFFECTIVE DATE.** If further maintenance of the Electric Supply Line is needed at a later date, an additional Railroad Protective Liability Insurance Policy shall be required. The policy shall be issued on a standard ISO form CG 00 35 10 93 and include the following:

- ◆ Endorsed to include the Pollution Exclusion Amendment (ISO form CG 28 31 10 93)
- ◆ Endorsed to include the Limited Seepage and Pollution Endorsement.
- ◆ Endorsed to include Evacuation Expense Coverage Endorsement.
- ◆ No other endorsements restricting coverage may be added.
- ◆ The original policy must be provided to the Licensor prior to performing any work or services under this Agreement

In lieu of providing a Railroad Protective Liability Policy, Licensee may participate in Licensor's Blanket Railroad Protective Liability Insurance Policy available to Licensee or its contractor. The limits of coverage are the same as above. The cost is \$400.

- I elect to participate in Licensor's Blanket Policy;
- I elect not to participate in Licensor's Blanket Policy.



Other Requirements:

Where allowable by law, all policies (applying to coverage listed above) shall contain no exclusion for punitive damages and certificates of insurance shall reflect that no exclusion exists.

Licensee agrees to waive its right of recovery against Licensor for all claims and suits against Licensor. In addition, its insurers, through policy endorsement, waive their right of subrogation against Licensor for all claims and suits. The certificate of insurance must reflect waiver of subrogation endorsement. Licensee further waives its right of recovery, and its insurers also waive their right of subrogation against Licensor for loss of its owned or leased property or property under its care, custody or control.

Licensee's insurance policies through policy endorsement must include wording which states that the policy shall be primary and non-contributing with respect to any insurance carried by Licensor. The certificate of insurance must reflect that the above wording is included in evidenced policies.

All policy(ies) required above (excluding Workers Compensation and if applicable, Railroad Protective) shall include a severability of interest endorsement and shall name Licensor and Jones Lang LaSalle Global Services - RR, Inc. as an additional insured with respect to work performed under this agreement. Severability of interest and naming Licensor and Jones Lang LaSalle Global Services - RR, Inc. as additional insureds shall be indicated on the certificate of insurance.

Licensee is not allowed to self-insure without the prior written consent of Licensor. If granted by Licensor, any deductible, self-insured retention or other financial responsibility for claims shall be covered directly by Licensee in lieu of insurance. Any and all Licensor liabilities that would otherwise, in accordance with the provisions of this Agreement, be covered by Licensee's insurance will be covered as if Licensee elected not to include a deductible, self-insured retention, or other financial responsibility for claims.

Prior to commencing the Work, Licensee shall furnish to Licensor an acceptable certificate(s) of insurance including an original signature of the authorized representative evidencing the required coverage, endorsements, and amendments and referencing the contract audit/folder number if available. The policy(ies) shall contain a provision that obligates the insurance company(ies) issuing such policy(ies) to notify Licensor in writing at least 30 days prior to any cancellation, non-renewal, substitution or material alteration. This cancellation provision shall be indicated on the certificate of insurance. Upon request from Licensor, a certified duplicate original of any required policy shall be furnished.

Any insurance policy shall be written by a reputable insurance company acceptable to Licensor or with a current Best's Guide Rating of A- and Class VII or better, and authorized to do business in the state(s) in which the service is to be provided.

Licensee WARRANTS that this License has been thoroughly reviewed by Licensee's insurance agent(s)/broker(s), who have been instructed by Licensee to procure the insurance coverage required by this Agreement. Allocated Loss Expense shall be in addition to all policy limits for coverages referenced above.



Not more frequently than once every five years, Licensor may reasonably modify the required insurance coverage to reflect then-current risk management practices in the railroad industry and underwriting practices in the insurance industry.

If any portion of the operation is to be subcontracted by Licensee, Licensee shall require that the subcontractor shall provide and maintain insurance coverages as set forth herein, naming Licensor as an additional insured, and shall require that the subcontractor shall release, defend and indemnify Licensor to the same extent and under the same terms and conditions as Licensee is required to release, defend and indemnify Licensor herein.

Failure to provide evidence as required by this section shall entitle, but not require, Licensor to terminate this License immediately. Acceptance of a certificate that does not comply with this section shall not operate as a waiver of Licensee's obligations hereunder.

The fact that insurance (including, without limitation, self-insurance) is obtained by Licensee shall not be deemed to release or diminish the liability of Licensee including, without limitation, liability under the indemnity provisions of this License. Damages recoverable by Licensor shall not be limited by the amount of the required insurance coverage.

For purposes of this section, Licensor shall mean "Burlington Northern Santa Fe Corporation", "BNSF Railway Company" and the subsidiaries, successors, assigns and affiliates of each.

ENVIRONMENTAL

24. (a) Licensee shall strictly comply with all federal, state and local environmental laws and regulations in its use of the Premises, including, but not limited to, the Resource Conservation and Recovery Act, as amended (RCRA), the Clean Water Act, the Oil Pollution Act, the Hazardous Materials Transportation Act, CERCLA (collectively referred to as the "Environmental Laws"). Licensee shall not maintain a treatment, storage, transfer or disposal facility, or underground storage tank, as defined by Environmental Laws on the Premises. Licensee shall not release or suffer the release of oil or hazardous substances, as defined by Environmental Laws on or about the Premises.
- (b) Licensee shall give Licensor immediate notice to Licensor's Resource Operations Center at (800) 832-5452 of any release of hazardous substances on or from the Premises, violation of Environmental Laws, or inspection or inquiry by governmental authorities charged with enforcing Environmental Laws with respect to Licensee's use of the Premises. Licensee shall use the best efforts to promptly respond to any release on or from the Premises. Licensee also shall give Licensor immediate notice of all measures undertaken on behalf of Licensee to investigate, remediate, respond to or otherwise cure such release or violation.
- (b) In the event that Licensor has notice from Licensee or otherwise of a release or violation of Environmental Laws arising in any way with respect to the Electric supply Line which occurred or may occur during the term of this License,



Licensor may require Licensee, at Licensee's sole risk and expense, to take timely measures to investigate, remediate, respond to or otherwise cure such release or violation affecting the Premises or Licensor's right-of-way.

- (d) Licensee shall promptly report to Licensor in writing any conditions or activities upon the Premises known to Licensee which create a risk of harm to persons, property or the environment and shall take whatever action is necessary to prevent injury to persons or property arising out of such conditions or activities; provided, however, that Licensee's reporting to Licensor shall not relieve Licensee of any obligation whatsoever imposed on it by this License. Licensee shall promptly respond to Licensor's request for information regarding said conditions or activities.

ALTERATIONS

25. Licensee may not make any alterations to the Premises or permanently affix anything to the Premises or any buildings or other structures adjacent to the Premises without Licensor's prior written consent.

NO WARRANTIES

26. LICENSOR'S DUTIES AND WARRANTIES ARE LIMITED TO THOSE EXPRESSLY STATED IN THIS LICENSE AND SHALL NOT INCLUDE ANY IMPLIED DUTIES OR IMPLIED WARRANTIES, NOW OR IN THE FUTURE. NO REPRESENTATIONS OR WARRANTIES HAVE BEEN MADE BY LICENSOR OTHER THAN THOSE CONTAINED IN THIS LICENSE. LICENSEE HEREBY WAIVES ANY AND ALL WARRANTIES, EXPRESS OR IMPLIED, WITH RESPECT TO THE PREMISES WHICH MAY EXIST BY OPERATION OF LAW OR IN EQUITY, INCLUDING, WITHOUT LIMITATION, ANY WARRANTY OF MERCHANTABILITY, HABITABILITY OR FITNESS FOR A PARTICULAR PURPOSE.

QUIET ENJOYMENT

27. LICENSOR DOES NOT WARRANT ITS TITLE TO THE PROPERTY NOR UNDERTAKE TO DEFEND LICENSEE IN THE PEACEABLE POSSESSION OR USE THEREOF. NO COVENANT OF QUIET ENJOYMENT IS MADE.

DEFAULT

28. If default shall be made in any of the covenants or agreements of Licensee contained in this document, or in case of any assignment or transfer of this License by operation of law, Licensor may, at its option, terminate this License by serving five (5) days' notice in writing upon Licensee. Any waiver by Licensor of any default or defaults shall not constitute a waiver of the right to terminate this License for any subsequent default or defaults, nor shall any such waiver in any way affect Licensor's ability to enforce any Section of this License. The remedy set forth in this Section 28 shall be in addition to, and not in limitation of, any other remedies that Licensor may have at law or in equity.



LIENS AND CHARGES

29. Licensee shall promptly pay and discharge any and all liens arising out of any construction, alterations or repairs done, suffered or permitted to be done by Licensee on Premises. Licensor is hereby authorized to post any notices or take any other action upon or with respect to Premises that is or may be permitted by law to prevent the attachment of any such liens to Premises; provided, however, that failure of Licensor to take any such action shall not relieve Licensee of any obligation or liability under this Section 29 or any other Section of this License. Licensee shall pay when due any taxes, assessments or other charges (collectively, "Taxes") levied or assessed upon the Improvements by any governmental or quasi-governmental body or any Taxes levied or assessed against Licensor or the Premises that are attributable to the Improvements.

TERMINATION

30. This License may be terminated by Licensor, at any time, by serving thirty (30) days' written notice of termination upon Licensee. This License may be terminated by Licensee upon execution of Licensor's Mutual Termination Letter Agreement then in effect. Upon expiration of the time specified in such notice, this License and all rights of Licensee shall absolutely cease.
31. If Licensee fails to surrender to Licensor the Premises, upon any termination of this License, all liabilities and obligations of Licensee hereunder shall continue in effect until the Premises are surrendered. Termination shall not release Licensee from any liability or obligation, whether of indemnity or otherwise, resulting from any events happening prior to the date of termination.

ASSIGNMENT

32. Neither Licensee, nor the heirs, legal representatives, successors, or assigns of Licensee, nor any subsequent assignee, shall assign or transfer this License or any interest herein, without the prior written consent and approval of Licensor, which may be withheld in Licensor's sole discretion.

NOTICES

33. Any notice required or permitted to be given hereunder by one party to the other shall be in writing and the same shall be given and shall be deemed to have been served and given if (i) placed in the United States mail, certified, return receipt requested, or (ii) deposited into the custody of a nationally recognized overnight delivery service, addressed to the party to be notified at the address for such party specified below, or to such other address as the party to be notified may designate by giving the other party no less than thirty (30) days' advance written notice of such change in address.

If to Licensor: Jones Lang LaSalle Global Services - RR, Inc.
3017 Lou Menk Drive, Suite 100
Fort Worth, TX 76131-2800
Attn: Licenses/Permits



John Bresnahan
SCL CN-Duwamish Permits ATT 2
July 2, 2012
Version #1

with a copy to: BNSF Railway Company
2500 Lou Menk Dr. – AOB-3
Fort Worth, TX 76131
Attn: Manager – Land Revenue Management

If to Licensee: City of Seattle
P.O. Box 34023
Seattle, WA 98124-4023

SURVIVAL

34. Neither termination nor expiration will release either party from any liability or obligation under this License, whether of indemnity or otherwise, resulting from any acts, omissions or events happening prior to the date of termination or expiration, or, if later, the date when the Electric Supply Line and improvements are removed and the Premises are restored to its condition as of the Effective Date.

RECORDATION

35. It is understood and agreed that this License shall not be placed on public record.

APPLICABLE LAW

36. All questions concerning the interpretation or application of provisions of this License shall be decided according to the substantive laws of the state of Texas without regard to conflicts of law provisions.

SEVERABILITY

37. To the maximum extent possible, each provision of this License shall be interpreted in such manner as to be effective and valid under applicable law, but if any provision of this License shall be prohibited by, or held to be invalid under, applicable law, such provision shall be ineffective solely to the extent of such prohibition or invalidity, and this shall not invalidate the remainder of such provision or any other provision of this License.

INTEGRATION

38. This License is the full and complete agreement between Licensor and Licensee with respect to all matters relating to Licensee's use of the Premises, and supersedes any and all other agreements between the parties hereto relating to Licensee's use of the Premises. However, nothing herein is intended to terminate any surviving obligation of Licensee or Licensee's obligation to defend and hold Licensor harmless in any prior written agreement between the parties.



John Bresnahan
SCL CN-Duwamish Permits ATT 2
July 2, 2012
Version #1

Law Department Approved

Tracking #12-44490

MISCELLANEOUS

39. In the event that Licensee consists of two or more parties, all the covenants and agreements of Licensee herein contained shall be the joint and several covenants and agreements of such parties.
40. The waiver by Licensor of the breach of any provision herein by Licensee shall in no way impair the right of Licensor to enforce that provision for any subsequent breach thereof.

Jones Lang LaSalle Global Services – RR, Inc. is acting as representative for BNSF Railway Company.

IN WITNESS WHEREOF, this License has been duly executed, in duplicate, by the parties hereto as of the day and year first above written.

BNSF RAILWAY COMPANY

Jones Lang LaSalle Global Services - RR, Inc., its
Attorney in Fact
3017 Lou Menk Drive, Suite 100
Fort Worth, TX 76131-2800

By:

Ed Darter

Title:

Vice President - National Accounts

CITY OF SEATTLE

P.O. Box 34023
Seattle, WA 98124-4023

By:

Title:

Form 421; Rev. 04/26/05

15

15



John Bresnahan
 SCL CN-Duwamish Permits ATT 2
 July 2, 2012
 Version #1

TRACKING NO. 12-44490

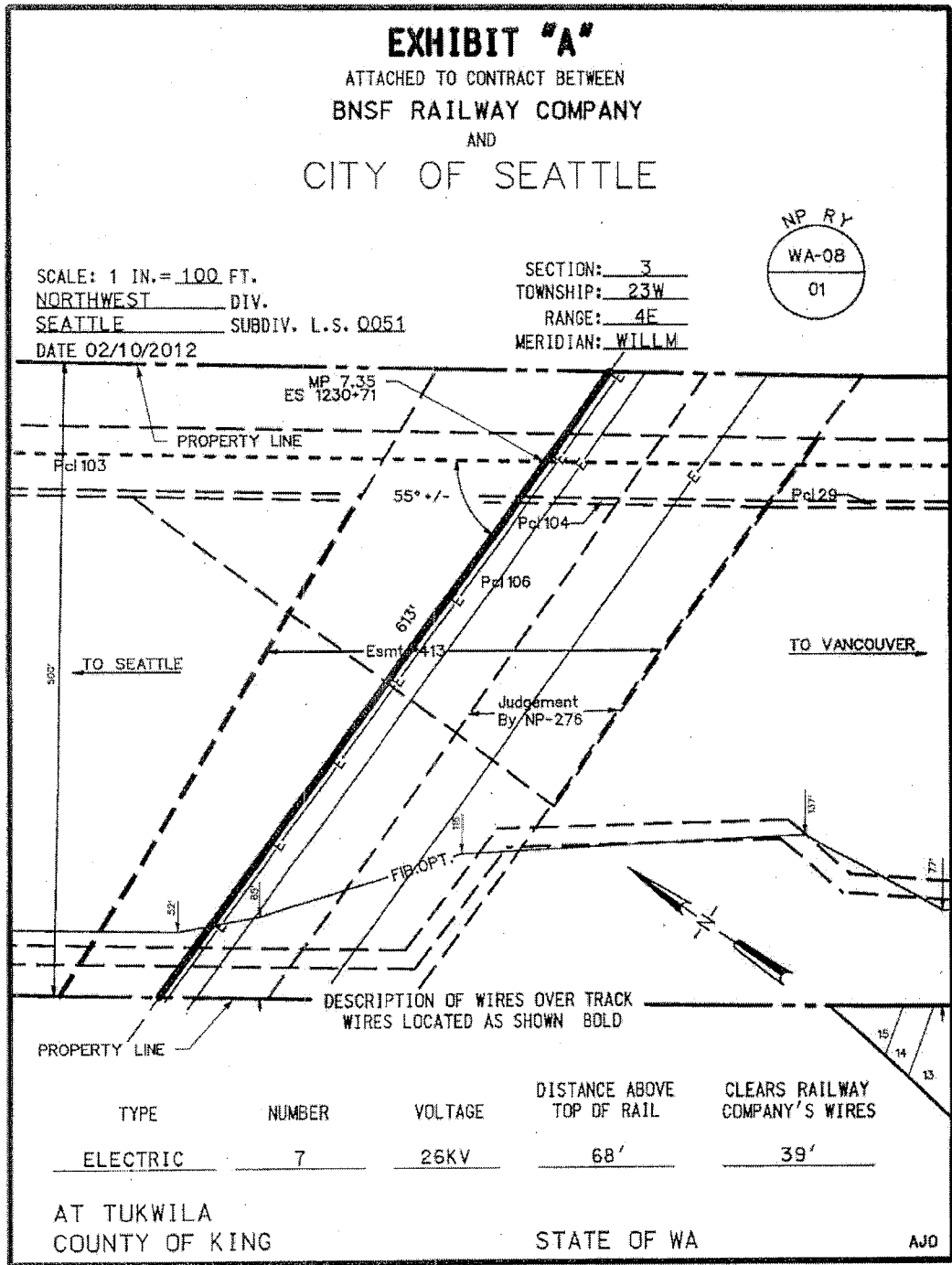

MAP REF. S62048

DRAWING NO. 1-53857

Attachment 3

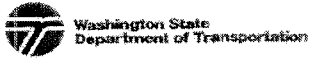

Application for Utility Permit or Franchise

	Permit/Franchise No. <u>19554</u>
Applicant - Please print or type all information	
Application is Hereby Made For: <input checked="" type="checkbox"/> Permit <input checked="" type="checkbox"/> Category 1 \$500.00	
<input type="checkbox"/> Franchise <input type="checkbox"/> Amendment <input type="checkbox"/> Category 2 \$300.00	
<input type="checkbox"/> Franchise Consolidation \$300.00 <input type="checkbox"/> Category 3 \$150.00	
<input type="checkbox"/> Franchise Renewal \$250.00	
Intended Use of State Right of Way is to Construct, Operate, and Maintain a:	
Raise height of existing transmission crossing, install new transmission pole and new 26KV distribution wire on a portion of	
State Route <u>5</u> (at/from) Mile Post <u>157.67</u> to Mile Post <u>157.67</u> in <u>King</u> County,	
to begin in the <u>SE</u> Section <u>03</u> Township <u>23N</u> North: Range <u>04</u> West/East/W.N	
and end in the <u>SE</u> Section <u>03</u> Township <u>23N</u> North: Range <u>04</u> West/East/W.N	
Fees in the amount of \$ <u>500.00</u> are paid to defray the basic administrative expense incident to the processing of this application according to WAC 468-34 and RCW 47.44 and amendments. The applicant further promises to pay additional costs incurred by the Department on the behalf of the applicant.	
Checks or Money Orders are to be made payable to "Washington State Department of Transportation."	
Seattle City Light	
Applicant (Referred to as Utility)	Applicant Authorized Signature
<u>700 5th Avenue Suite 3012</u>	<u>John Bresnahan</u>
Address	Print or Type Name
<u>Seattle WA 98124</u>	<u>Sr. Real Property Agent</u>
City State Zip Code	Title
<u>206-684-3324</u>	Dated this <u>21st</u> day of <u>December</u> , <u>2011</u>
Telephone	<u>91-6001275</u>
<u>1827201</u>	Federal Tax ID or Social Security Number
Applicant Reference (WO) Number	
Authorization to Occupy Only If Approved Below	
The Washington State Department of Transportation referred to as the "Department," hereby grants this document (Permit or Franchise as applicable) subject to the terms and conditions stated in the General Provisions, Special Provisions, and Exhibits attached hereto and by this reference made a part hereof. Construction facilities proposed under this application shall begin within one year and must be completed within three years from date of approval.	
For Department Use Only	
Exhibits Attached	Department Approval
Exhibit "A" Special Provisions for Permits and Franchises pages 1-4	By: <u></u>
Exhibit "B" Utility Facility Description page 1	<u>Donald K. Wills II</u>
Exhibit "C" Right of Way Plan page 1	Title: <u>NWR Utilities & RR Engineer</u>
Exhibit "D" Utility Plans pages 1-8	Date: <u>3/7/2012</u>
Exhibit "E" Traffic Control Plan pages 1-5	Expiration Date: _____
Exhibit "F" Location Photos pages 1-2	



General Provisions

1. This document is subject to RCW 47.32, RCW 47.44 and WAC 468-34 and amendments thereto.
2. The Utility, its successors and assigns agree to indemnify, defend and hold the State of Washington, its officers and employees harmless from all claims, demands, damages, expenses or suits that: (1) arise out of or are incident to any negligence by the Utility, its agents, contractors or employees in the use of the highway right of way pursuant to this document or (2) are caused by the breach of any of the conditions of this document by the Utility, its contractors, agents or employees. Any action for damages against the State of Washington, its agents, officers, contractors or employees arising out of damages to a utility or other facility located on the highway right of way shall be subject to the provisions of RCW 47.44.150. The Utility, and on behalf of its assigning, agents, licensees, contractors and employees agrees to waive any claims for losses, expenses, damages or lost revenues incurred by it or its agents, contractors, licensees, employees or customers in connection with Utility's, its assigns' agents', contractor's licensees' or employee's construction, installation, maintenance, operation, use or occupancy of the right of way or in the exercise of this document against the State of Washington, its agents, or employees except the reasonable costs of repair to property resulting from the negligent injury or damage to Utility's property by the State of Washington, its agents, contractors or employees.
3. Whenever necessary for the construction, repair, improvement, alteration, or relocation of all or any portion of said highway as determined by the Department, or in the event that the lands upon which said highway is presently located shall become a new highway or part of a limited access highway, or if the Department shall determine that the removal of any or all facilities from the said lands is necessary, incidental, or convenient to the construction, repair, improvement, alteration, or relocation of any public road or street, the Utility shall, upon notice by the Department, relocate or remove any or all of such facilities from said highway as may be required by the Department at the sole expense of the Utility to whom this document is issued or their successors and assigns.
4. All such changes, reconstruction, or relocation by the Utility shall be done in such manner as will cause the least interference with any of the Department's performance in the operation and maintenance of the highway.
5. This document shall not be deemed or held to be an exclusive one and shall not prohibit the Department from granting rights of like or other nature or other public or private utilities, nor shall it prevent the Department from using any of its roads, streets, or public places, or affect its right to full supervision and control over all or any part of them, none of which is hereby surrendered.
6. The department may revoke, amend, or cancel this permit at any time by giving written notice to the Utility. The Utility shall immediately remove all facilities from the right of way. Any facilities remaining upon the right of way 30 days after written notice of cancellation will be removed by the Department at the expense of the Utility.
7. Any breach of any of the conditions and requirements herein made, or failure on the part of the Utility of this franchise to proceed with due diligence and in good faith with construction work hereunder shall subject this franchise to cancellation after a hearing before the Department, of which said hearing the Utility shall be given at least 10 days written notice, if at that time the Utility is a resident or is doing business in the State of Washington; otherwise, by publishing a notice of said hearing once a week for two consecutive weeks in a newspaper of general circulation in Thurston County, Washington, the last publication to be at least 10 days before the date fixed for said hearing.
8. The Utility shall maintain at its sole expense the structure or object for which this document is granted in a condition satisfactory to the Department.
9. Upon failure, neglect, or refusal of the Utility to immediately do and perform any change, removal, relaying, or relocating of any facilities, or any repairs or reconstruction of said highway herein required of the Utility, the Department may undertake and perform such requirement, and the cost and expense thereof shall be immediately repaid to the Department by the Utility.
10. Upon approval of this document, the Utility shall diligently proceed with the work and comply with all provisions herein.
11. Whenever it is deemed necessary for the benefit and safety of the traveling public, the Department hereby reserves the right to attach and maintain upon any facility by the Utility under this document any required traffic control devices, such as traffic signals, luminaires, and overhead suspended signs, when the use of such devices or attachments does not interfere with the use for which the facility was constructed. The Department shall bear the cost of attachment and maintenance of such traffic control devices, including the reasonable cost of any extra construction beyond normal; such extra cost to be determined jointly by the Department and the Utility of this document. It is not to be construed that the Department is to share in the normal cost of installation, operation, or maintenance of any of the facilities installed under this document.
12. No assignment or transfer of this franchise in any manner whatsoever shall be valid nor vest any rights hereby granted until the Department consents thereto and the assignee accepts all terms of this franchise. Attempting to assign this franchise without Department consent shall be cause for cancellation as herein provided.
13. No excavation shall be made or obstacle placed within the limits of the State highway in such a manner as to interfere with the travel over said road unless authorized by the Department.
14. If the work done under this document interferes in any way with the drainage of the State highway, the Utility shall wholly and at its own expense make such provisions as the Department may direct to take care of said drainage.
15. On completion of this work, all rubbish and debris shall be immediately removed and the roadway and roadside shall be left neat and presentable and satisfactory to the Department.
16. All of the work shall be done to the satisfaction of the Department, and all costs incurred by the Department shall be reimbursed by the Utility.
17. The Utility pledges that performance of routine cutting and trimming work will be accomplished in such a manner that the roadside appearance will not be disfigured. When major work is involved or damage to roadside appearance may become significant, the Utility shall secure the approval of the Department in advance of the work.
18. The Utility hereby certifies that the facilities described in this document are either (1) in compliance with the Control Zone Guidelines, or (2) any existing Location I or Location II utility objects will be corrected in accordance with Control Zone Guidelines.



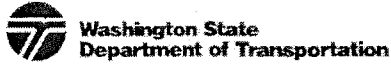

Special Provisions for Permits and Franchises

Permit No. 19554

Applicable provisions are denoted by ()

1. No work provided for herein shall be performed until the Utility is authorized by the following Department representative:
- | | |
|--|--|
| Jim McBride, Superintendent
Maintenance Area 5
10833 Northrup Way NE
Bellevue, WA 98004
425-739-3730
McBridJ@wsdot.wa.gov | Ahmad Wehbe, NWR Utilities Accommodation Controller
NWR Utilities Section
PO Box 330310
Seattle, WA 98133-9710
206-440-4125
Wehbea@wsdot.wa.gov |
|--|--|
2. A copy of the permit or franchise must be on the job site, and protected from the elements, at all times during any of the construction authorized by said permit/franchise.
3. In the event any milepost, right of way marker, fence or guard rail is located within the limits of this project and will be disturbed during construction, these items will be carefully removed prior to construction and reset or replaced at the conclusion of construction to the satisfaction of the Department. All signs and traffic control devices must be maintained in operation during construction.
4. Prior to construction, the Utility shall contact the Department's representative (listed under Special Provision Number 1) to ascertain the location of survey control monuments within the project limits. In the event any monuments will be altered, damaged or destroyed by the project, appropriate action will be taken by the Department, prior to construction, to reference or reset the monuments. Any monuments altered, damaged or destroyed by the Utility's operation will be reset or replaced by the Department at the sole expense of the Utility.
5. During the construction and/or maintenance of this facility, the Utility shall comply with the Manual on Uniform Traffic Control Devices for Streets and Highways (Federal Highway Administration) and Washington modifications thereto. If determined necessary by the Department, the Utility shall submit a signing and traffic control plan to the Department's representative for approval prior to construction or maintenance operations. No lane closures shall be allowed except as approved by the Department representative. Approvals may cause revision of special provisions, including hours of operation.
6. Any changes or modifications to the approved franchise/permit shall be subject to prior review and approval by the Department. The Utility shall notify the Department's representative upon completion of the work under this permit/franchise so that a final inspection can be made and shall immediately furnish to the Regional Utilities Engineer a revised franchise or permit plan of the final location or relocation of its facilities if the original permit/franchise plans have been revised during the course of construction.
7. Prior to the beginning of construction, a preconstruction conference shall be held at which the Department and the Utility and utility's engineer, contractor, and inspector shall be present.
8. Should the Utility choose to perform the work outlined herein with other than its own forces, a representative of the Utility shall be present at all times unless otherwise agreed to by the Department representative. All contact between the Department and the Utility's contractor shall be through the representative of the Utility. Where the Utility chooses to perform the work with its own forces, it may elect to appoint one of its own employees engaged in the construction as its representative. Failure to comply with this provision shall be grounds for restricting any further work by the Utility within the State right of way until said requirement is met. The Utility, at its own expense, shall adequately police and supervise all work on the above described project by itself, its contractor, subcontractor, agent, and others, so as not to endanger or injure any person or property.
9. The Utility agrees to schedule the work herein referred to and perform said work in such a manner as not to delay the Department's contractor in the performance of his contract.
10. Work within the right of way shall be restricted to between the hours of _____ and _____, and no work shall be allowed on the right of way Saturday, Sunday, or holidays, unless authorized by the Department. Any lane closures must be submitted for approval in advance of use. The hours of permitted closure may differ from the above noted hours.
11. If determined necessary by the Department, any or all of the excavated material shall be removed and replaced with suitable material as specified by the Department.
12. Wherever deemed necessary by the Washington State Department of Labor and Industries and/or the Department for the safety of the workers and the protection of the highway pavement, the sides of the trench (or excavation) shall be adequately supported to reduce the hazard to workers and prevent any damage by cracks, settlement, etc., to the pavement. No other work in the trench or excavation area will be allowed until this requirement is met.
13. All trenches, boring or jacking pits, etc. shall be backfilled as soon as possible and not left open during non-working hours unless covered with material of sufficient strength to withstand traffic loads or a method of protection approved by the Department.



- 14. All slopes, slope treatment, top soil, ditches, pipes, etc., disturbed by this operation shall be restored to their original cross section and condition. All open trenches shall be marked by warning signs, barricades, lights and if necessary, flagmen shall be employed for the purpose of protecting the traveling public. Roadside operations may be specified by the Department's representative.
- 15. Where applicable, markers shall be placed at each right of way line for all crossings and placed every 152.400 meters (500 feet) for longitudinal facilities to include: company name, pipeline or cable identification, telephone number for contact, and the distance from the marker to the facility in meters (feet). Markers shall be placed so as to minimize interference with maintenance operations. Markers shall also be placed at all changes in offset distance from right of way line or centerline of highway.
- 16. The utility shall install detector tape or cable approximately 300 millimeters (12 inches) above the underground facility. The tape shall conform to the standards of the American Public Works Association Uniform Color Code.
- 17. In the event that construction and maintenance of the highway facility within the proximity of the utility installation becomes necessary during the period which the Utility will occupy a portion of the right of way, it is expressly understood that, upon request from the Department's representative, the Utility will promptly identify and locate by suitable field markings any and all of their underground facilities so that the Department or its contractor can be fully apprised at all times of its precise location.
- 18. The shoulders, where disturbed shall be surfaced with crushed surfacing top course _____ millimeter (_____ inch) minimum compacted depth, or as directed by the Department's representative. The surface of the finished shoulder shall slope down from the edge of pavement at the rate of 5% unless otherwise directed. The restored shoulder must not have any strips or sections less than 0.6 meter (2 feet) wide. The restored shoulder shall be surfaced
- 19. Utility facilities or casings for facilities crossing under roadways surfaced with oil, asphalt concrete pavement or cement concrete pavement shall be accomplished by use of appropriate equipment to jack, bore, or auger the facility through the highway grade with a minimum depth of 1.52 meters (5 feet) minimum along any point from the top of facility to the finished road grade and a minimum of 1.07 meters (3.5 feet) depth from bottom of ditch to top of facility. Casing requirements for facilities are denoted by special provision 20. Any allowable open trench construction will be specifically provided for by special provision No. 21, if denoted.
- 20. Facilities to be placed within encasement are specified individually or in whole on the attached exhibits.
- 21. Open trench construction will be allowed only at those locations identified on the plan exhibits and/or listed on Exhibit (s) _____, with restoration to be performed as noted on the attached "Open Cut Detail," Exhibit _____.
- 22. The Utility agrees to be responsible for any construction deficiencies as a result of the roadway installation.
- 23. No routine maintenance of this facility will be allowed within the limited access area.
- 24. Maintenance of this facility will not be permitted from the shoulders, through traffic roadways, or ramps of SR _____ and all service to this facility will be by access from _____.
- 25. Construction of this facility will not be permitted from the shoulders, through traffic roadways, or ramps of SR _____. All construction access will be from _____.
- 26. Bond coverage required to ensure proper compliance with all terms and conditions of said permit/franchise will be furnished by a Blanket Surety Bond held by the Department at the WSDOT Headquarters.
- 27. The Utility shall provide to the Department in the amount of \$ 50,000, a surety bond written by a surety company authorized to do business in the State of Washington or an escrow account with a bank approved by the Department, prior to start of construction, to insure compliance with any and all of the terms and conditions of this permit/franchise. Said bond/account to remain in force for a period ending one year after date of completion of construction, except the Utility shall be required to maintain said bond/account for a period of two years after completion of construction where the installation of the utility facility disturbs the traveled lanes or usable shoulders.
- 28. The utility agrees to underground the aboveground facilities covered by this franchise in Scenic Classes "A" and "B", as defined on attached Exhibit(s) _____ either at the time of major reconstruction of the facility, for that portion of facility to be reconstructed, or prior to expiration of this franchise.
- 29. The Utility agrees to underground the aboveground facilities covered by this franchise in Scenic Classes "A", "AX", "B", and/or "BX", as defined on attached Exhibit(s) _____, at the time the pole owner undergrounds its facility. The existing aboveground facility may remain or be relocated as aboveground in Scenic Classes "AX" or "BX", if acceptable to the Department.
- 30. The Utility agrees to underground or relocate aboveground the existing aboveground facilities in Scenic Classes "AX" and "BX", as defined on attached Exhibit(s) _____, to a location acceptable to the Department either at the time of major reconstruction of the line, for the portion of line to be reconstructed, or prior to the expiration of this franchise. The existing aboveground facilities may remain in their present location if acceptable to the Department.
- 31. Neutral conductors associated with circuits of 0 to 22 Kilovolts where the neutral is considered to be 0 - 750 Volts may have a vertical clearance the same as guys and messengers, provided the facility is grounded at each pole at each end of the crossing.
- 32. The responsibility of the Utility for proper performance, safe conduct, and adequate policing and supervision of the project shall not be lessened or otherwise affected by Department approval of plans, specifications, or work or by the presence at the work site of Department representatives, or by compliance by the Utility with any requests or recommendations made by such representatives.
- 33. All material and workmanship shall conform to the Washington State Department of Transportation *Standard Specifications for Road, Bridge and Municipal Construction*, current edition, and amendments thereto, and may be subject to inspection by the Department.
- 34. The Utility is responsible for compliance with all federal, state, and local laws pertaining to the discharge received by the Department under this permit/franchise.



John Bresnahan
SCL CN-Duwamish Permits ATT 3
July 2, 2012
Version #1

- 35. For UTILITY work that requires permit coverage under the "CONSTRUCTION STORMWATER GENERAL PERMIT - National Pollutant Discharge Elimination System and State Waste Discharge General Permit for Stormwater Discharges Associated with Construction Activity" (hereinafter "Construction Stormwater General Permit"), the UTILITY shall obtain said permit coverage and shall comply with all requirements of the Construction Stormwater General Permit. The UTILITY shall provide the STATE with documentation of coverage under the Construction Stormwater General Permit within thirty (30) days of the date issued by the State of Washington Department of Ecology. In the event that the STATE covers the UTILITY work under the STATE's Construction Stormwater General Permit coverage, the UTILITY shall comply with all requirements of the Construction Stormwater General Permit for the UTILITY work.
- 36. The UTILITY, on behalf of itself and its contractors, officers, officials, employees, and agents, shall indemnify, hold harmless, and defend at its sole cost and expense the STATE, its officers, officials, employees, and agents from any and all fines, costs, claims, judgments, and/or awards of damages (to regulatory agencies, persons, and/or property), arising out of, or in any way resulting from the UTILITY's failure to (1) obtain coverage under the Construction Stormwater General Permit for UTILITY work or (2) comply with the Construction Stormwater General Permit's requirements. Nothing in the Section is intended to be construed as a requirement for an indemnification against the sole negligence of the STATE.





Special Provisions for Permits and Franchises

Utility Permit No. 19554

37. Traffic control plans for this permit are approved by the WSDOT Construction Traffic Control. The Grantee/Utility shall be required to follow the lane closure hours provided by WSDOT Traffic Control Plan. See Exhibit "E" for approved Traffic Control Plans. The applicant, or the applicant's contractor, shall contact the following CTC engineer 3 working days hours prior to traffic control set up for coordination:
- | | |
|---|--|
| Juan Reyes
WSDOT NWR Construction Traffic
PO Box 330310
Seattle, WA 98133-9710
206-440-4467
ReyesJ@wsdot.wa.gov | Ahmad Wehbe
NWR Utilities Accommodation Controller
PO Box 330310
Seattle, WA 98133-9710
206-440-4125
Wehbea@wsdot.wa.gov |
|---|--|
38. The Grantee shall be responsible to acquire any necessary environmental and/or regulatory permits.
39. This permit does not give the Utility, or any agent or contractor of the Utility any rights to cut, spray, retard, remove, destroy, disfigure or in any way modify the physical condition of any vegetative material located on the highway right of way, except by written permission from the department. All restoration shall be done to the satisfaction of the department at sole expense of the utility.
40. Facilities left within the limits of this project are to be designated as "Deactivated Facilities". AS the owner of the Deactivated Facilities, the UTILITY continues to bear the financial responsibility for all future costs that these Deactivated Facilities may bring to WSDOT or other organizations affected by Deactivated Facilities.
41. The Utility shall secure, or cause it's contractor to secure, all permits, approvals, licenses and inspections necessary for construction, maintenance and operation of the structure or object for which this document is granted. Furthermore, the Utility shall be responsible or shall cause it's contractor to be responsible, as applicable for compliance with all laws, ordinances, rules, regulations and lawful orders of any public authority bearing on performance of all activities necessary to construct, operate and maintain the structure or object for which this document was granted.
42. In the event any milepost, fence, or guard rail is located within the limits of the project and will be disturbed during construction, these items will be carefully removed prior to construction and reset or replaced at the conclusion of construction to the satisfaction of the department. All signs and traffic control devices must be maintained in operation during construction. If any right of way marker or monument will be disturbed, the utility shall notify the WSDOT Utility Accommodation Controller immediately. **Only WSDOT survey office employees may disturb, remove, or adjust right of way markers or monuments.**
43. The work permitted within this document is to take place in conjunction with work proposed in Utility Permit #19565. No work on this permit shall be authorized until UP#19565 is approved.

Utility Permit 19554
Client - Project

Page 4

Exhibit "A"



Utility Facility Description



Applicant Field Contact Person Noirm Hodges		Field Contact Phone Number 206-684-3503		Applicant reference (WO) Number 1827201		Permit/Ranchise Number 19554	
State Route 5	Highway Scenic Class C	Access Control Full	Begin MP 157.67	End MP 157.67	Reference MP 157.77	Distance and Direction (from nearest reference MP) approx. 500' south of SR900 overpass	
Facility Description Replace (1) wood 3-pole transmission H-structure with (1) new transmission steel monopole approximately 10' east of existing H-structure; raise height of (1) existing transmission wire crossing over centerline of highway; install new 26KV distribution wire crossing on new and existing poles.							

Facility Detail									
MP to MP	L/R	Xing	Offset Distance			Description	R/W Width		Remarks
			From Centerline	From Edge of Traveled Way	Depth/Height		D ₁	Left	
157.67	157.67	Lt.	237'	35'		New steel transmission monopole, 153' height	247'	268'	Including Pertinent Topography info, (Turnouts, Road Approaches, Intersections, Cat. Fill, Culvert, Guardrail, etc.) Xing Technique: Control Zone Obj. Enter-Leave RWY
						above grade, 45" deep concrete foundation- drilled pier.			
157.67	157.67	Lt.	237'	35'		Begin new 26KV 3-phase OH distribution crossing.	247'	268'	at new steel monopole
157.67	157.67	Ctr.			55'	New 26KV 3-phase OH distribution crossing.	247'		
157.67	157.67	Rt.	500'	350'		End new 26KV 3-phase OH distribution crossing.		268'	Pole off SR5 right of way
157.67	157.67	Lt.	237'	35'		Begin existing trans wire crossing on new pole.	247'		
157.67	157.67	Ctr.			85'	Raise height of existing transmission crossing over centerline.	247'		On easement and existing permit #2277
157.67	157.67	Rt.	500'	350'		End existing trans wire crossing to existing pole.		268'	Pole off SR5 right of way

Exhibit "B" Page 1 of 1 Pages

MS Word simulation of DOT Form 224-697 EF
 Current As of 7-1-08

FISCAL NOTE FOR NON-CAPITAL PROJECTS

Department:	Contact Person/Phone:	CBO Analyst/Phone:
Seattle City Light	Jim Baggs / 684-3260	Calvin Chow/ 684-4652

Legislation Title:

AN ORDINANCE relating to the City Light Department; authorizing the Superintendent to execute permits with indemnity provisions for use of real property owned by Union Pacific Railroad Company, Burlington Northern Santa Fe Railroad Company, and the Washington State Department of Transportation, related to the City Light Department's Creston-Nelson to Duwamish Transmission Line Rebuild and New 26 kV Distribution Feeder Project.

Summary of the Legislation:

This legislation will allow City Light to enter into the permits with indemnity provisions for electric line crossings of real property owned by Union Pacific Railroad Company (UPRR), Burlington Northern Santa Fe Railroad Company (BNSF), and the Washington State Department of Transportation (WSDOT), related to the Creston-Nelson to Duwamish Transmission Line Rebuild and the New 26kV Distribution Feeder Projects.

Background:

City Light must rebuild the existing high-voltage transmission line between its Creston-Nelson Substation and East Marginal Way South due to deterioration of the support structures, and at the same time, construct a new 26kV overhead feeder system from its Creston-Nelson Substation to the project terminus in the vicinity of South 120th Place and East Marginal Way South in the City of Tukwila. City Light's overhead electric lines will cross Interstate 5 just south of the overpass of the South Boeing Access Road.

City Light's electric lines will cross over, and new poles will be installed, in certain portions of UPRR, BNSF, and WSDOT properties. These organizations routinely issue permits to allow electric line crossings. These permits contain certain indemnity provisions that obligate utilities to release, indemnify, defend, and hold harmless UPRR, BNSF, and WSDOT, for damages that may be caused by or may result from the construction and operation of the electric line crossings.

Pursuant to RCW 35.32A.070, City Council approval by ordinance is required for the acceptance of such indemnity obligations that could result in expenditures for utility purposes not contemplated in the annual budget.



X **This legislation does not have any financial implications.**

Other Implications:

- a) **Does the legislation have indirect financial implications, or long-term implications?**
No.
- b) **What is the financial cost of not implementing the legislation?**
City Light would not be able to replace its aged and deteriorated electric line crossing. The eventual failure of this line would expose City Light to substantial liabilities and damages. Also, City Light would not be able to meet the increased electrical demand for a major customer in the area.
- c) **Does this legislation affect any departments besides the originating department?**
No.
- d) **What are the possible alternatives to the legislation that could achieve the same or similar objectives?**
None.
- e) **Is a public hearing required for this legislation?**
No.
- f) **Is publication of notice with *The Daily Journal of Commerce* and/or *The Seattle Times* required for this legislation?**
No.
- g) **Does this legislation affect a piece of property?**
Yes.
- h) **Other Issues:**
None.

List attachments to the fiscal note below:

Attachment 1: Vicinity Map.



Vicinity Map





City of Seattle
Office of the Mayor

September 18, 2012

Honorable Sally J. Clark
President
Seattle City Council
City Hall, 2nd Floor

Dear Council President Clark:

I am pleased to transmit the attached proposed Council Bill that will authorize City Light to enter into permits with indemnification provisions with the Union Pacific Railroad (UPRR), Burlington Northern Santa Fe Railroad (BNSF), and the State of Washington Department of Transportation (WSDOT), related to the rebuilding of the Creston-Nelson to Duwamish Transmission Line and construction of a new 26kV overhead distribution feeder system in the City of Tukwila.

These lines will cross Interstate 5 just south of the overpass of the South Boeing Access Road. The crossing permits granted by UPRR, BNSF, and WSDOT each contain indemnity obligations to protect the railroads or the State against any damages resulting from construction or operation of electric line crossings. City Council approval by ordinance is required for the City's acceptance of any such indemnity obligations.

The new 26 kV distribution feeder will serve a vital function, creating jobs and growth in the regional high technology sector. City Light is pleased to meet this industry need with low cost, competitive electric energy. Thank you for your consideration of this legislation. Should you have questions, please contact Jim Baggs at 684-3260.

Sincerely,

Michael McGinn
Mayor of Seattle

cc: Honorable Members of the Seattle City Council

Michael McGinn, Mayor
Office of the Mayor
600 Fourth Avenue, 7th Floor
PO Box 94749
Seattle, WA 98124-4749

Tel (206) 684-4000
Fax (206) 684-5360
TDD (206) 615-0476
mike.mcgin@seattle.gov

